ABBOT ACADEMY LIBRARY,
ANDOVER, MASS.

Abbot Academy

BULLETIN

OCTOBER 1956

ABBOT ACADEMY ALUMNAE ASSOCIATION

Member of the American Alumni Council

OFFICERS—1956-1958

President

MRS. EDMUND W. NUTTING
(Mary Howard)
21 Wave Ave.
Wakefield, Mass.

Vice-Presidents

MISS NANCY HARRISON
333 Longwood Ave.
Boston, Mass.

MISS DOROTHY TAYLOR
118 Elgin Street
Newton Centre 59, Mass.

MRS. JAMES F. MATHIAS
(Barbara Lord)
Glendale Road
Harrison, N. Y.

Clerk

MRS. ROBERT C. HOLLAND
(Barbara Healey)
211 Chestnut Street
Andover, Mass.

Treasurer

MRS. LAWRENCE D. BRAGG, JR.
(Mary Dooley)
4 Brentonwood Avenue
Barrington, R. I.

General Secretary

MISS C. JANE SULLIVAN
97 Knox Street
Lawrence, Mass.

Alumnae Trustees

1951-1957

MRS. H. GUYFORD STEVER
(Louise Risley)
36 Fairmont Street
Belmont, Mass.

1954-1960

MRS. HERBERT P. CARTER
(Pauline Humeston)
163 Glenwood Road
Englewood, N. J.

ABBOT CLUB PRESIDENTS

BOSTON

MRS. JOHN L. SIMONDS
(Mary Trafton)
3 Kennedy Road
Cambridge 38, Mass.

CHICAGO

MRS. FLOYD SHUMWAY
(Margaret Rabling)
815 East Deerpath
Lake Forest, Illinois

CONNECTICUT

MRS. DONALD HOGGSON
(Gertrude Drummond)
R.F.D.
Lakeville, Conn.

DETROIT

MRS. HOWARD H. FITZGERALD
(Jean Craig)
19091 Bedford Road
Birmingham, Mich.

MAINE, EASTERN

MRS. JOHN WHITE
(Margaret O'Leary)
3 Wilson Park
Waterville, Maine

MAINE, WESTERN

MRS. FRANK N. WELLS
(Louise Houghton)
32 Ship Channel Road
South Portland, Maine

NEW YORK

MRS. MICHAEL DREYFUSS
(Jane Philbin)
253 East 77th Street
New York 21, N. Y.

OHIO, CENTRAL

MRS. JOHN B. GAGER
(Thelma Mazey)
228 N. Drexel Avenue
Columbus 9, Ohio

OLD COLONY

MRS. JAMES T. COTTRELL
(A. Louise Thompson)
372 Madison Street
Fall River, Mass.

Abbot

ACADEMY

BULLETIN

October, 1956
Series 24 Issue 1

EDITORS

JANE B. CARPENTER
1892, *honorary*

CONSTANCE P. CHIPMAN
1906, *honorary*

C. JANE SULLIVAN
1931, *Editor-in-Chief*

MARY H. NUTTING
1940, *ex officio*

Published four times yearly, October, February, May, and
ember, by Abbot Academy, Andover, Massachusetts. Ente
second class matter December 12, 1933, at the post offi
Andover, Massachusetts, under the act of August 24, 1912.

Fall Calendar

September 18 Arrival and registration of new resident students
September 19 Arrival and registration of old resident students
September 20 First Chapel
Regular classes begin
September 22 School picnic at Ipswich Beach
Old girl-new girl party in the evening
September 28 Mrs. Eastham — "Hindman Work"
September 29 Senior Picnic
Movie — Davis Hall
September 30 Vespers — The Reverend Hans Sidon, Ph.D., Teacher of Bible at Abbot
October 6 223 Abbot students play hostess to an equal number of Phillips Academy students for supper, movies, and dancing.
October 7 Vespers — The Reverend William Sloane Coffin, Jr., Chaplain, Phillips Academy
October 13 Jeannette Colton Killian — her Guitar — "Harmonious and Humorous Notes on Foreign Affairs"
October 14 Vespers — Floyd Moore — Friends Center, Lynn
October 21 Vespers — Dr. Alexander St.-Ivanyi — First Church of Christ, Lancaster, Mass.
October 27 Dr. Bart Bok — Harvard College Observatory
October 28 Vespers — Dr. Harold King — First Congregational Church, Farmington, Conn.
November 3 Fidelio Concert with Phillips Academy — Davis Hall
Dance for girls who are not in Fidelio at St. George's School
November 4 Northfield Vespers
November 11 Vespers — Mrs. Margaret Henrichsen of Sullivan, Maine, author of *Seven Steeples*
November 17 Senior-Mid Show
November 18 Vespers — Student Recital
November 21 Thanksgiving Service
November 24 Recital by Miss Friskin
November 25 Vespers — The Reverend Herbert A. Jerauld, Reading, Mass.
December 2 Vespers
December 8 Senior Play
December 9 A.C.A. Christmas Vespers
December 14 Christmas Play
December 15 A.C.A. Christmas party for Andover children
Christmas Reading by Miss Hale
December 16 Christmas Service — Mrs. Crane
December 17 Christmas Dinner and Carol Singing
December 18 School closes for Christmas Vacation

Ripley

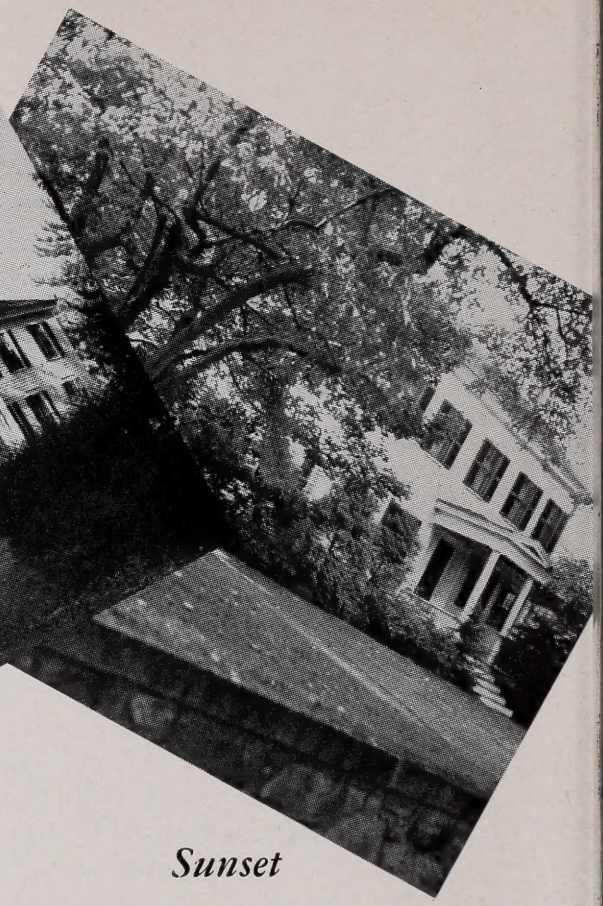

Sunset

Morton

WHEN I think of all of you who will be reading the BULLETIN, it is overwhelming. There are so many who have had in their experience, recent or long past, some part of Abbot. We often speak of a school setting its stamp on a person, a phrase which sounds uncomfortable at best, and rather pretentious at worst! It is even more awkward, perhaps, to say that you have all left something of yourselves at school, yet both of these claims have a certain amount of truth in them. The Abbot of 1956-57 would not be quite what it is this year if *you* had not been here, at one time or another, to contribute your special problems to be solved and your expanding wisdom to solve some of the school's problems. I greet you now with admiration, gratitude and good wishes.

Greetings

Two hundred and twenty-three students fill the school almost to capacity. There is still one seat in the Chapel for any one alumna who can join us of a week-day morning at five minutes past eight. The number is an intriguing one to me, since it can be divided only by one and 223, a student body, then, who should be remembered as a completely unified group made up entirely of individuals.

To accommodate all the additional new students and to avoid the necessity for more than two girls to a room, in Draper and the cottages, the Trustees agreed to renovate and furnish three houses. "Sunset" was originally a place for boarding students, then it was moved to its present site on Abbot Street and was Miss McKeen's home after her retirement in 1892 until her death in 1898. Following this, during Miss Means' and Miss Bailey's tenure, it sometimes housed students, sometimes was rented. Many of you know it best as Miss Hearsey's home. Last year it was the Faculty House and now it has been returned to service as a dormitory.

Ripley House, on the opposite side of Abbot Street, was purchased by the Trustees last year and has been opened to eleventh-grade students. It is next to the present Principal's house.

The brick house opposite Mr. Flagg's, long the house of Mrs. Augustus Thompson, is now the Faculty Residence. An enamel painting has been given as a memorial to Mrs. Thompson by Miss Emily Hale, and it hangs in the entrance hall of the house. It is to be known as Morton House in honor of the distinguished family of lawyers and jurists who occupied this house for many years during the last century. Judge Morton's interest in and close association with the school makes it appropriate that his house should be part of the Abbot campus.

The gymnasium continues to be a joy for all who are at Abbot. It was the scene of a very pleasant party given for the new girls by the old this year under the leadership of the officers of the A.C.A. In it was held another kind

of party on Saturday, October 6th, when Abbot entertained an equal number of the Phillips Academy boys.

We at the school are truly thankful for all that we have in the way of buildings, equipment, and tools with which to do our jobs. All these we owe in large part to your work and interest. From time to time we become very much aware of the possibilities for wider and more effective use of what we have now. Imagination re-designs Davis Hall, for example, to make its fine stage and its ample auditorium more convenient and attractive for the concerts, plays and entertainments of all kinds. Permanent comfortable theatre seats, modern lighting, possibly a lower ceiling: these are improvements to dream of and work for.

Abbot is so fortunate in having the John Esther Art Gallery with its splendid space for exhibition, it seems almost ungrateful to speak of a need for its interior to be divided flexibly by movable screens or partitions, with sofa and chairs so that visitors might be tempted to linger. To plan an exhibit of mobiles, pottery or sculpture in shadow boxes or cases, or pictures grouped according to an exhibition plan, all require material and construction as well as ingenuity and time.

The Music Department has developed this year with an increasing number of musical students, and soon it will outgrow its present space.

These are all, as you see, non-academic matters, but they are matters which concern the whole school and the "whole" girl. Some projects the school can carry out, others will require help from beyond the limits of the campus.

Another question, which is certainly not Abbot's alone, is the one of salary for teachers and staff. We can try to make the school a good place for working, but it must be a rewarding place in the literal as well as the figurative sense. The whole country has been made very much aware of the needs of the schools and no one could deny that the whole teaching profession has lagged far behind others in asking and receiving. The independent schools are actually dependent, not perhaps on the votes of a large group of people, but on an endowment fund which must continually rise to match rising costs, sparked by the generosity of widely-scattered individuals. Tuition payments can never cover the constant costs a school must meet.

I did not intend when I began to write this to end on a note of appeal. I do want simply to let you know that we, who are most closely concerned with the school, are not complacent, and that we look forward toward a future for Abbot that is as full of achievement and distinction as is her past.

Mary Hinckley Crane

ALICE SWEENEY has retired this year as English teacher and Director of Studies. She has been a part of Abbot as student, teacher, or Director of Studies for a much longer time than it has taken her to win a place among the school's "immortals." She has such a place securely. Her firm understanding of the important values in education has immeasurably strengthened the school's accomplishments and reputation.

Her quick wit and her skill in going to the heart of the matter have delighted those who have worked with and for her. Qualities such as these give to what she says or writes the shape and color of humanity and truth.

Students whose first real contact with her involves painful things, like suddenly descending grades, may sometimes wonder why the seniors or teachers can be heard chuckling or laughing in her office. Before a girl leaves school, however, she usually discovers the delights of hearing Miss Sweeney tell an engaging anecdote — often a story on herself — or describe a situation so clearly it is as if seen on a stage.

Miss Sweeney has felt a concern for the welfare and success of every student who has been at Abbot during her tenure, nor does her interest end when they are safely graduated. She has a skill approaching genius in putting her finger on the mental characteristics of each individual, as differing from those of every other. Her judgment is tremendously respected by her colleagues in teaching, by the colleges to whom her students apply, and by the students whom she counsels.

It is typical of Alice Sweeney that, with her unerring sense of what will be most helpful, she has chosen, although yielding her place to other teachers and to Eleanor Tucker as Director of Studies, to remain close to school, available for help and advice but never imposing it. The school continues to be fortunate in having her near at hand.

M. H. C.

Changes. We regret to report that several faculty members are not returning this year. Miss Anna Roth of the History Department is enjoying retirement at her home in Franklin, Mass. Miss Gerda Kaatz, wishing to be nearer home, is teaching at the Sunset Hill School in Kansas City. Miss Jean Johnson of the English Department is planning to travel, and Mrs. Louise Stockly is working at Columbia. Miss Elaine Dodge is assistant to the Director of Admissions at Emma Willard. Mrs. MacLeod, who has endeared herself to so many girls at the Infirmary, is at home with her family in Hartford. Mr. Howard Coon has retired from teaching and is continuing to paint at his home in Gloucester. Mrs. Jorgen Sinding Jensen is teaching at Sargent, and will return to visit her family in India in February. Mrs. Oswald Nagler is continuing her work with the Dance Circle in Cambridge.

Faculty Facts

Miss Eleanor Tucker, who has taught Science and Mathematics at Abbot for a number of years, succeeds Miss Sweeney as Director of Studies.

Because of the increasing total of applications, Miss Isabel Hancock has been appointed Director of Admissions. She will continue to teach in the Mathematics Department.

Miss Pamela Tinker is returning to teach in the Chemistry Department. Miss Tinker's home is in Yorkshire, England, and she was originally here on a Fulbright Fellowship Exchange in the Biology Department. She comes at this time from the Hillsdale School, Cincinnati, Ohio. Mlle. Baratte of the French Department returns after an absence of two years. She received her Baccalaureat-ès-Lettres from the University of Rennes. She will also assume the duty of Assistant in Residence.

In addition, there are several new faculty members:

Mathematics will be taught by Miss Joan Adaskin of Fall River and Mr. Paul Werner of Peterborough, N. H. Miss Adaskin received her B.A. from Western Reserve University and is currently working toward her Master's Degree in the Graduate School of Education at Boston University. Before coming to Abbot she taught at Friends Academy, North Dartmouth, and Oldfields School, Glencoe, Maryland. Mr. Werner received his B.S. from Lafayette College and his M.A. from the University of Pennsylvania. He taught previously at the Browne and Nichols School in Cambridge and at one time he and Mrs. Werner were Co-Heads of the Wykeham Rise School in Washington, Conn. He and Mrs. Werner also conducted their own tutoring school in Greenwich, Conn.

Mrs. Paul Werner is teaching English and Latin. She was graduated from Bryn Mawr and has recently been teaching at the Mary C. Wheeler School in Providence, R. I. Miss Cynthia Burns of New Haven, Conn., is another new member of the English Department. She attended Vassar and graduated from

Stanford University. Miss Burns will receive her A.M.T. in February from the Harvard Graduate School of Education. She is a sister of Nancy *Burns* Brelis '46.

Miss Janet Bolen of Culpeper, Virginia, has joined the Physical Education Department. Miss Bolen received her B.S. in Education from Madison College, Harrisburg, Virginia.

Miss Patience Haley, who received her A.B. from Oberlin, is teaching Art. Miss Haley has also studied at the Highfield Art Workshop, Falmouth, and with Lawrence Kupferman, Walter Kamys, and Marvin Jones. She has recently been Curator of Fine Arts at Middlebury College, and exhibited at the Boston Arts Festival last June.

Mrs. Lloyd Gray is an administrative assistant and comes to Abbot from Smith College where she was associated with the Director of Dormitories. She is well accustomed to being associated with young people, having lived four years in the dormitories at Smith.

Miss Marian G. Perkins, a graduate of Simmons College and the Children's Hospital School of Nursing, comes to Abbot as assistant to Miss Ayre in the Infirmary. She worked previously at the Children's Hospital and the Lawrence General Hospital.

Mrs. Alvin Zink, Sr., long a resident of Ballardvale and recently supervisor of the Nurses' home at the Lawrence General Hospital, will be assistant in residence at Ripley House. Miss Mildred Cushing, who received her A.B. from Bryn Mawr, will be assistant in residence at Sunset Lodge. Miss Cushing has been connected with Brown University, Mt. Hermon School for Boys, and the Houghton School just outside of Klamath Falls, Oregon. She has recently returned from a three months' visit to Tangiers.

Summer Activities. Many faculty members journeyed abroad. Miss Coffin spent three weeks touring in Scotland with Miss Hearsey, another three weeks touring Italy, and finally, a visit to the Edinburgh Festival. Mlle. Arosa spent a month motoring through France with Miss Hearsey. Miss Sullivan took a Mediterranean cruise, and toured the continent and England.

Miss Hale traveled by train through the Canadian Rockies, then down the West Coast to Berkeley, returning home with a glimpse of the American Rockies near Estes Park.

Several faculty members did graduate work. Miss Baker and Miss Cassidy were at Boston University, and Miss Judd studied Spanish at Middlebury.

Mr. Outerbridge was traveling and photographing paintings in many European cities. He also exhibited at the Boston Arts Festival last June.

New Alumnae Relatives

Lucy Beebe — relative of Elizabeth *Hawkes* Miller, 1920, Mercer *Mason* Kemper, 1902, Anne *Mason* Gregory, 1903, Ruth *Mason* Dunlop, 1905, and Cecily Kemper, 1957

Elizabeth Bell — sister of Louise Bell, 1955

Millicent Bethune — daughter of Mary *Richards* Bethune, 1930; grandniece of Emily Richards, 1895, and Mary E. Richards, 1897

Wendy Bolton — niece of Dorothy *Bolton* Greenwood, 1931; cousin of Harriet *Bolton* Allen, 1932, and Ethel *Bolton* Henderson, 1942

Susan Brennan — sister of Patricia Brennan, 1957

Sandra Castle — granddaughter of Eleanor *Thomson* Castle, 1896; great-granddaughter of Abby *Locke* Thomson, 1869; great-grandniece of Sara *Thomson* Tomes, 1874, Clara *Locke* Thomsen, 1872, and Marian *Locke* Morrison, 1882; grandniece of Ella *Castle* Reder, 1892, Elizabeth *Castle* Williamson, 1898, Clara *Thomson* Knox, 1902, Mary Castle, 1903, Rosamond *Thomson* Pratt, 1903, and Clara *Castle* Day, 1906; niece of Rosamond *Castle* Olivetti, 1930, and Abby Castle, 1931; cousin of Dorothea *Reder* Bolin, 1923, and Cecily Kemper, 1956

Anne Cole — cousin of Louise Day, 1956

Lucia Comas — sister of Marlena Comas, 1955

Alexandra Crane — daughter of Mrs. Alexander Crane, Principal

Ellen Emery — sister of Patricia *Emery* Wolfe, 1954

Margery Erickson — sister of Cecil Erickson, 1957

Deborah Hayes — sister of Bridget Hayes, 1957

Dorothy Henry — sister of Barbara Henry, 1956

Charlotte Hitchcock — relative of Kate Jenkins, 1876

Beverley Lord — cousin of Anne A. Lord, 1952

Susan Lothrop — cousin of Mary *Curtis* Verna, 1939

Nancy Miller — sister of Jane Miller, 1954

Joyce Nassar — niece of Beverly *DeCesare* Nassar, 1947

Edith Olson — sister of Karen Olson, 1955

Virginia Pratt — granddaughter of Rosamond *Thomson* Pratt, 1903; great-granddaughter of Abby *Locke* Thomson, 1869; great-grandniece of Sara *Thomson* Tomes, 1874, Clara *Locke* Thomsen, 1872, and Marian *Locke* Morrison, 1882; grandniece of Eleanor *Thomson* Castle, 1896, and Clara *Thomson* Knox, 1902; cousin of Rosamond *Castle* Olivetti, 1930, Abby Castle, 1931, and Cecily Kemper, 1957

Nancy Russell — sister of Frances *Russell* Phelps, 1951

Olea Smith — daughter of Sylvea *Shapleigh* Smith, 1926; sister of Patricia *Smith* Langdon, 1951

Kathy Stevens — daughter of Caroline *Rockwell* Stevens, 1936; niece of Mary *Rockwell* Stewart, 1934

Joan Synnott — sister of Audrey Synnott, 1954

Nathalie Taft — sister of Eleanor Taft, 1958

Sandra Veeder — daughter of Elizabeth *Lathrop* Veeder, 1932

Kristin Walker — cousin of Joan *Mitchell* Neville, 1945

ALUMNAE RELATIVES PICTURED ON COVER

Third row, left to right: Joan Synnott, Anne Cole, Lucia Comas, Nancy Russell, Edith Olson, Ellen Emery, Susan Brennan, Margery Erickson, Sandra Castle, Sandra Veeder. *Second row:* Nathalie Taft, Deborah Hayes, Joyce Nassar, Virginia Pratt, Olea Smith, Wendy Bolton, Nancy Miller, Kristin Walker, Lucy Beebe. *First row:* Elizabeth Bell, Beverley Lord, Dorothy Henry, Alexandra Crane, Charlotte Hitchcock, Millicent Bethune, Kathy Stevens, Susan Lothrop.

The Abbot Sports Program

Dorothy Y. Judd
Director of Physical Education

On a day in November of last year, the doors of the gymnasium were opened and the first physical education class was held in the new building. Since then, many alumnae have come to visit, and none has failed to admire the beauty of the building and the completeness of the facilities.

Those who have not visited the building, as well as those who have, might well wonder how having a complete gymnasium has changed the program in Physical Education. What are the "trends," and what about the "traditions"? What new activities are now possible, and just how much of the former program is still being offered?

Last fall, even before the building was completed, we took down the outdoor basketball goals, and we made a combination soccer and hockey field in this area. There is a great deal of interest in soccer, our newest sport, and having the two playing fields enables us to have four sections of hockey and two of soccer each afternoon in the fall, along with tennis.

Much of the formal program in the winter, which you knew as "gym," has given way to a sports program including basketball, fencing and badminton. Modern Dance still plays an important part, and there are classes in tumbling and gymnastics. Correctives classes continue to be held during the morning hours.

The program of winter sports has changed somewhat. The granulated slate surface on the Infirmary tennis courts can be flooded quite satisfactorily for ice skating, so we no longer have to trek to Abbot Pond. Friday evening skating parties are fun, with lights and music, and snacks afterwards in the kitchen of the gymnasium. Ski classes are now elected rather than required, and it is possible to offer an indoor program for the girls who do not wish to ski.

The rainy day program in the fall and spring is no longer a chore. The gymnasium is spacious enough for indoor skills in hockey, lacrosse, softball and tennis. These can be varied with volleyball (three courts at once!), badminton and roller skating, should we have a stretch of inclement weather.

The spring sports are the same: archery, lacrosse, softball, tennis and track. The Gargoyles and the Griffins still take walks, and collect stamps to such an extent that they must be totaled on the adding machine! As you can see, we have kept from the former program those activities which give the most enjoyment and benefit, introducing new ones only to use to the best advantage our expanded athletic facilities.

Abbot Second Century Alumnae Fund

September 1, 1955 — August 31, 1956

Total - - $9,037.60

788 Contributors 24% of Total Alumnae

107 New Contributors

Leading Contributions by Class

1923—$351
1918—$325
1926—$318
1927—$303
1901—$297
1930—$297

Highest Number of Contributors

1941—26
1916—23
1922—22
1919—20
1920—20

Highest Percentage of Contributors

1876—100%
1892—100%
1889— 83%
1893— 82%
1906— 69%

The members of the Alumnae Association Board congratulate the Abbot alumnae for this record. The report shows increased participation and a higher total than our last normal year — 1953-54. Warmest thanks to the 788 who contributed and the Class Fund Secretaries for their work. Your generous contributions have made possible our Abbot Second Century Alumnae Fund of $9037.60.

ABBOT SECOND CENTURY ALUMNAE FUND

List of Contributors

September 1, 1955 — August 31, 1956

†Regular contributor

Percentages below class numerals indicate per cent of a class contributing to Fund, and the amount represents the total contributions from the class.

1876
100%—$15

Kate Jenkins

1878
$5

*†Florence Swan

1883
33%—$25

Ellen A. Webster

1884
33%—$20

Annah J. Kimball

1887
50%—$10

Angie *Dunton* Purrington
†Harriet H. Thwing

1889
83%—$43

Lilian *Ellis* Emerson
Wilhemine *Kiesel* Shearman
†Flora Mason
†Alice *Newton* Judd
*†Annis *Spencer* Gilbert

1890
33%—$50

Anna S. Johnston

1891
75%—$75

†Caroline Goodall
Harriet *Himes* Flack
†Katherine *Winegarner* Spencer

1892
100%—$47

†Jane B. Carpenter
Alice *Fleek* Miller
†Josephine *Rounsevel* Coffin
Clara Sanborn
Agnes *Smith* Stackpole

1893
82%—$200

†Caddie *Abbot* Smith
Myra Bodwell
Amy *Childs* Rose
Charlotte *Conant* Nicholls
Ann Ingalls
Fannie *Lewis* Shattuck
†Elizabeth *Nichols* Bean
Olive *Slayton* Evans
†Mary Thompson

1894
25%—$40

Charlotte *Draper* Brown
Ruth A. Haven
†Myra Hayes
Ellen Lombard

1895
28%—$65

†Bessie *Adams* Tryon
Bessie *Baldwin* Hopkins
Marjory *Clark* Barker
†Charlotte K. Drury
†Helen Muzzey

1896
33%—$65

Mary *Bradley* Leslie
†Isabel *Chapin* Gould
Ruth *Loring* Conant
†Edith Magee
Carolyn *Matthews* Mohn
Betsey *Whitaker* Gooch
May *Young* Duffy

1897
38%—$160

Dora *Haley* McDuffee
Frances *Hinkley* Quinby
†Lillian *Miller* Troutman
Marion *Priest* Fuller
Bessie *Stow* Twichell
†Gertrude *Ware* Bunce

1898
47%—$100

Anne *Coe* Curry
Selina *Cook* Dunbar
Lucy *Hartwell* Peck
Harriet Lord
†Mabelle *Norris* Oakley
Ethel *Perley* Tyler
Annie *Smart* Angus
†Amy *Stork* Kydd

1899
45%—$162

†Ruth *Childs* Young
Helen *Dana* Porter
Estelle *Greenough* Easton
†Lucy *Hegeman* Hubbell
Marie *Hershey* Bliss
†Lillian *Mooers* Smith
†Leila S. Virgin
Harriet *Wanning* Frick
†May *Young* Cox

1900
56%—$35

Mary T. Carleton
†Grace *Chapman* Spear
Leslie *Crawford* Hun
Rose *Day* Keep
Mildred *Guild* Marshall
Carrie *Harmon* Shaw
Ethel *Hazen* Lillard
†Mary *Morgan* Norwood
†Lottie Redford
†Alice *Wood* Hodgdon

*Contributed prior to death

1901
56%—$297

†Elizabeth *Bacon* Greene
†Frieda *Billings* Cushman
†Ethel *Brooks* Scott
Helen Buck
†Evelyn *Carter* Giles
Emily *Emerson* Day
Leila *Fraser* Gilbert
†Helen Hale
†Delight *Hall* Gage
Isabel *Herrick* Klous
Grace Holden
Harriet A. Lee
Edith *Merrill* Hersey
†Josephine Pope

1902
38%—$31

Harriett *Chase* Newell
Margaret *Eshbaugh* Adams
Florence *Fletcher* Preston
Katherine King
†Mildred *Mooers* Poore
†Honora Spalding

1903
53%—$62

Edith *Burnham* Roberts
†Aletta Hegeman
Nancy *Holland* Hubbard
†Helen *Packard* McBride
Christine *Peirce* Douglas
Katharine Scott
Olive *Williams* Parke
Margaret *Wilson* Gerber

1904
22%—$100

Helen *Abbott* Allen
Helen B. French
†Elizabeth Schneider
†Mary Byers Smith
Julia *Wallace* Gage

1905
5%—$25

†Frances *Cutler* Knickerbocker

1906
69%—$200

Ruth *Adams* Downer
Alice *Barbour* Merrill
Isabel *Brown* Brown
†Helen *Ellis* Rice
Helen *Jones* Bliss
†Mary *Jordan* Goodrich
†Evaline *Korn* Cookman
Persis *Mackintire* Carr
†Constance *Parker* Chipman
†Rena *Porter* Hastings
Margaret *Sherman* Neef
Maud Sprague

1907
46%—$133

†Mabel *Allen* Buxton
†Marjory *Bond* Crowley
†Laura Howell
Clara *Hukill* Leeds
†Jean *McEwen* Brown
Leonora *Parsons* Cooper
*†Maria *Pillsbury* Campbell
†Anna *Richards* Folsom
†Louise *Richards* Rollins
Grace *Spear* Doble
†Alice *Webster* Brush

1908
41%—$178

†Helen *Buss* Towle
†Gertrude *Caunt* Barnes
Jean *Dascomb* Higgins
†Agnes Bertha Ewart
Thirza *Gay* Hunt
†Mary A. Howell
Winifred *Ogden* Lindley
†Esther *Parker* Lovett
Marguerite Rockwell
†Dorothy Taylor
†Marion *Towle* Sturgis
†Ruth *Van Vliet* Fawcett
†Elizabeth Watts

1909
38%—$102

†Mary *Bourne* Boutell
Estelle *DeWitt* Weston
Dorothy *Drake* Ulmo
†Edith *Gardner* Tobey
Janet Gorton
Hannah *Haines* Webb
†Sarah Knox
†Louise *Norpell* Meek
Marjorie *Soule* Byers

1910
52%—$64

†Clarissa *Hall* Hammond
†Laura *Jackson* Austin
Grace Kellogg
Lucy Kilby
Persis *McIntire* Downey
†Ruth *Murray* Moore
Irma Naber
†Ruth Newcomb
Edith *Seccomb* Young
†Emily *Silsby* Morgan
Ethel *Swain* Smith
Lydia *Trask* Cox

1911
54%—$166

Marion *Bemis* Schlesinger
†Dorothy *Bigelow* Arms
Anna *Boynton* Hemenway
†Marion Brown
Margaret Copeland
Olivia Flynt
†Miriam *Howard* Bushnell
†Edith *Johnson* Donald
Rebecca *Newton* Weedon
†Frances Pray
Mary Sweeney
†Henrietta *Wiest* Zaner
†Jessie *Wightman* Jones
Corinne *Willard* Dresser

1912
31%—$117

Helen *Bowman* Janney
†Hazel *Goodrich* Waugh
Frances *Lincoln* Paige
†Barbara *Moore* Pease

1913
39%—$108

M. Helen *Boyd* Higgins
Mildred *Bryant* Kussmaul
Cornelia Crittenden
†Helen *Danforth* Prudden
Olga *Erickson* Tucker
†Gladys *Estabrook* Blanchard
Helen *Hersey* Heffernan
Marion *Martin* Teeson
†Dorothy *Perkins* Estabrook
Elizabeth Sawyer
Ruth *Temple* Atkinson
†Margaret Wilkins

1914
29%—$145

†Harriett *Bowman* Meeker
Elizabeth *Brigham* Roth

*Contributed prior to death

†Elsie *Gleason* Sloan
Hildegarde *Gutterson* Smith
†Helen *Hamblet* Dyer
Gladys Higgins
Emma *Holt* Garside
Frances *Jones* Steinmetz
Jessie *Lumsden* Sherrard
Bertha Wessel

1915
46%—$80

Elizabeth *Allen* Belknap
Marion *Barnard* Cole
†Marian *Bayley* Buchanan
†Marion Brooks
Aurelia *Hillman* Sanders
†Mattie *Larrabee* Whittemore
Catherine Leach
Elizabeth Leach
Vivien *Mitchell* Hall
†Jessie Nye Blodgett
Gertrude *Shackleton* Hacker
†Marion *Winklebleck* Hess
Harriette *Woolverton* Robinson

1916
52%—$186

Eleanor *Black* Draffan
Ada *Brewster* Brooks
Myrtle *Dean* Lewis
†Charlotte Eaton
Eleanor *Frary* Rogers
Helene *Hardy* Bobst
Dorothy *Higgins* Rand
†Mildred *Jenkins* Dalrymple
†Esther Kilton
†Louise *King* Childs
Inga *Little* Bouvé
Marion *Mellor* Dean
†Dorothy Niles
Katharine *Odell* Randall
Ruth *Ottman* Steiger
†Eugenia Parker
†Dorothy *Pillsbury* Bartlett
Alice *Prescott* Plumb
Marion *Selden* Nash
Emma *Stohn* Larrabee
Esther *Van Dervoort* Howe
Josephine *Walker* Woodman
Elizabeth *Wood* Gage

1917
14%—$36

†Miriam *Bacon* Chellis
Carita *Bigelow* Moore
Elizabeth *Kimbark* Williams
Edith Marsden
†Cornelia *Newcomb* Lattin

1918
29%—$325

Ruth *Allen* Healy
†Irene Atwood
†Louise *Bacon* Fuller
Gwendolen *Brooks* Reynolds
Beatrice *Kenyon* Midgley
†Marion *Hubbard* Craig
†Emmavail *Luce* Severinghaus
Marion McPherson
Catherine *McReynolds* Barnes
Martha *Miller* Reese
Katherine *Pinckney* Whistler
Velma *Rowell* Cutler
Margaret Speer
Dorothy Stalker
†Margaret Van Voorhis

1919
37%—$269

Kathryn *Beck* Dow
Helene *Bennett* Jordan
Marea *Blackford* Fowler
Gwendolen *Bossi* Henson
Marion Chandler
Katharine *Coe* Taylor
Cora *Erickson* Ayers
Mildred *Frost* Eaton
Gladys *Glendinning* Loveland
Elizabeth *Hartel* Coogan
†Jane *Holt* Atkinson
†Grace *Kepner* Noble
Grace *Leyser* Boynton
Elizabeth *Luce* Moore
Gladys Merrill
Marian *Nichols* Fiore
Kathreen *Noyes* Pettit
Nadine *Scovill* Young
Dorothy *Shapleigh* Meader
†Margaret *Taylor* Stainton

1920
36%—$184

Margaret *Ackroyd* Hunt
Edna *Dixon* Mansur
Lucy *Ford* McCorkindale
Vivien *Gowdy* Larabee
Carolyn *Grimes* Whittier
†Lillian Grumman
Katherine Hamblet
†Elizabeth *Hawkes* Miller
Katherine *Kinney* Hecox
Doris *McClintock* Taylor
†Paulina *Miller* Patrick
†Muriel *Moxley* Hubbard
Justine *Pearsall* Baker
†Louise Robinson
†Elizabeth *Stewart* Pieters
Helen *Thiel* Gravengaard
Dorothy Tyler
†Charlotte *Vose* Clark
Bertha *Worman* Smith
†Margaret *Worman* Thompson

1921
29%—$113

Marian *Alling* Bradley
Ethel *Dixon* McGee
†Frances *Gasser* Stover
Alice *Hallett* Bradley
Marion *Kimball* Bigelow
Helen *Norpell* Price
Edith *Page* Bennett
Marian *Parker* Paulson
Mildred Peabody
Helen Roser
Elizabeth *Thompson* Winslow
†Frances *Thompson* Heely
Agnes *Titcomb* Henderson
†Eleanor Voorhees
Elizabeth *Weld* Bennett
Mary *Williams* Cochran

1922
39%—$243

†Jane Baldwin
†Gwendolyn *Bloomfield* Tillson
Isabel *Brown* Crawford
Geneva *Burr* Sanders
Katherine *Damon* Kletzien
Dorothea *Flagg* Smith
†Beatrice Goff
Helen *Goodale* Farley
Barbara Goss
Olive *Howard* Vance
Elizabeth *Hutchinson* Bluntschli
Caroline Iredell
†Lois *Kirkham* Hart
Helen *Knight* Wilkinson
Mary *Mallory* Pattison
Barbara *Sands* Sherman
Marian *Saunders* Cheesborough
†Alice *Van Schmus* Smith
Janet *Warren* Winslow
†Susana *Welborn* Osborn
Anne Whinery
Dorothy *Williams* Davidson

1923
23%—$351

Elizabeth *Adams* Ross
†Nathalie *Bartlett* Farnsworth
†Martha *Buttrick* Rogers
Edith *Damon* Bugbee
†Elizabeth *Flagg* Dow
†Ruth *Holmes* Durant
Charlotte *Hudson* White
Helga *Lundin* Buttrick
†Dolores *Osborne* Hall
†Mary *Swartwood* Sinclaire
Miriam *Sweeney* McArdle
†Esther *Wood* Peirce

1924
11%—$67

Helen *Epler* Baketel
Caroline *Hall* Wason
Margaret *McKee* De Yoe
Elsie *Phillips* Marshall
Constance Twichell
Frances *Williams* MacCorkle

1925
14%—$34

Ruth *Connolly* Burke
Ruth *Davies* Van Wagenen
Frances *Howard* O'Brien
†Eunice Huntsman
Theodate *Johnson* Kloman
Elizabeth *Righter* Farrar

1926
36%—$318

†Adelaide Black
†Barbara *Bloomfield* Wood
Catherine *Blunt* Pierson
Edith *Bullen* Creden
†Katharine *Clay* Sawyer
Ruth Farrington
†Frances *Flagg* Sanborn
Patricia *Goodwillie* Blanchard
†Gracie *Griffin* Westman
Caroline *Hopkins* McLean
Edith *Ireland* Wood
Suzanne Loizeaux
Florence *MacDougall* Ranney
Frances *McDougall* McLoon
†Sylvea *Shapleigh* Smith
†Carlotta Sloper
Virginia *Spear* Houghton
Margaret *Stirling* Baer
Alice Taylor

1927
25%—$303

Helen Amesse
Priscilla *Chapman* Schroeder
†Helen *Connolly* McGuire
Margaret *Greelman* Nelson
Gertrude *Drummond* Hoggson
Katherine *Farlow* Hutchinson
Jane *Fitch* Roland
Jane *Graves* Howard
Emily *House* Maidment
†Pauline *Humeston* Carter
Ruth *Nason* Downey
†Margaret *Nay* Gramkow
†Ruth Perry
Sydna White

1928
20%—$51

†Ruth *Cushman* Hill
Lois Dunn
†Virginia *Gay* d'Elseaux
†Beatrice *Lane* Mercer
Mary *Piper* Sears
Emily *Sloper* Shailer
Elizabeth Small
Theodora *Talcott* Slater
Barbara *Vail* Cristy

1929
31%—$258

†Louise *Anthony* Castor
†Katherine *Blunt* Polsby
†Catherine *Bowden* Barnes
Frances *Cobb* Russell
Barbara *Folk* Howe
†Polly *Francis* Loesch
Harriet *Gilmore* Yoh
Lois *Hardy* Daloz
†Jeannette Hubbard
†Roberta *Kendall* Kennedy
Estelle *Levering* Chestnut
Marguerite *Neville* Batchelder
Dorothy *Newcomb* Rogers
Elisabeth *Osborne* Bacon
Despina *Plakias* Messinesi
Ruth *Shulze* Hammond
Millicent *Smith* Uppvall
Grace Stephens
Rosamond *Wheeler* Putnam

1930
31%—$297

†Ruth *Baker* Johnson
†Donna *Brace* Kroeck
Elizabeth *Brown* Guild
Alice *Canoune* Coates
†Rosamond *Castle* Olivetti
Hortense Dunbar
Kathryn *Dutton* Leidy
Alice *Eckman* Mason
†Kathie *Fellows* Ingraham
†Katharine *Foster* Rainbolt
Barbara *Healey* Holland
Christine *Hollands* Struck
†Barbara *Lord* Mathias
Mary Jane *Owsley* Warwick
Helen Ripley
Mary *Shepard* Wiley
†Vivian *Southworth* Gerstell

1931
30%—$118

Mary Angus
Mary Bacon
†Emily Bullock
†Nancy *Carr* Holmes
Elizabeth *Chapin* Howe
†Faith *Chipman* Parker
Mary Elizabeth *Dix* Goddard
*Frances *Flory* Jones
†Barbara *Graham* Holland
Dorothy *Hunt* Bassett
†Marcia *Rudd* Keil
Frances *Scudder* Glisson
†C. Jane Sullivan
Gertrud *Van Peursem* Bell
Nanine *Wheeler* Allender
Marie Whitehill

1932
15%—$88

†Helen *Allen* Henry
Isabel Arms
Katharine Brigham
†Virginia *Brown* Woods
Constance *Hoag* Porter
Marie *Holihan* Foley
Elizabeth *Lathrop* Veeder
†Eunice Randall

1933
24%—$117

†Mary *Burnham* Gazlay
Virginia *Chapin* Chalk
†Margaret *Chase* Johnson
†Rosilla *Chase* Roberts
Ann *Cole* Gannett
Louise McClary

*Contributed prior to death

†Frances *McGarry* Ogg
Helen *Rice* Wiles
Mariatta Tower
Margaret *Walker* Whittier
Martha *Wind* Finger

1934
26%—$44

Elizabeth *Caldwell* Hastings
Delight *Hall* Rothe
†E. Cassandra *Kinsman* Dexter
Nancy *Marsh* Garès
†Carolyn Muzzy
†Sarah *O'Reilly* Loria
Mary *Rockwell* Stewart
†Ruth *Stott* Peters
Jane *Tracy* MacGruer

1935
29%—$77

Priscilla *Abbot* Straub
Doris *Anderson* Clark
Phyllis *Brown* Crudgington
Cathleen *Burns* Elmer
Laura *Chedel* Miller
†Susan *Hildreth* Goodwin
Eleanor *Johnson* DuToit
Elizabeth Jordan
Elizabeth *Kennedy* Woodward
Geraldine Johnson
†Elizabeth *Morgan* Foster
Lucia *Nunez* Mason
Ellen *Rivinius* Hill
†Shirley *Smith* King
Eliese *Strahl* Cutler
Barbara *Symonds* Day

1936
43%—$139

Miriam *Adams* Preston
Leonore *Buckley* Hurley
Sally *Burns* Bowen
†Mary *Dooley* Bragg
Phyllis *Fisher* Tobey
Lucy *Hawkes* Lamson
M. Frances *Mahoney* Gay
Grace *Nichols* Knight
Virginia *Nourse* Salomon
†Barbara *Reinhart* Livingston
Elinor *Robinson* Goodwin
Elizabeth *Sargent* Crandell
Sally *Scates* Phelan
†Pauline *Spear* Chapin
†Mary Swan
†Mary *Trafton* Simonds

1937
28%—$97

Margaret *Bain* Cross
Corinne *Brooks* Cornish
†Thelma *Cutter* Leuenberger
Catherine *Forbush* Bass
Cynthia *Holbrook* Sumner
Jeanette Nevius
†Jeannette *Partridge* Harrison
Barbara *Pierpont* Craig
Jean *Rae* Sampson
Priscilla *Richards* Phenix
Jane *Stevenson* Wunsch
Martha *Sweeney* Read
†Joan *Todd* Wilkinson
Priscilla *Wonson* Hahn

1938
18%—$103.50

Phyllis *England* Letts
†Rosa *Fletcher* Crocker
Diana *Greene* Helfrich
Barbara *Lee* Mill
Anne *Simpson* White
Constance *Thurber* Prudden
Jean *Tilton* Melby
Mary *Toohey* Kruse
Barbara *Tudbury* Allen
Carol *Whittemore* Fellows

1939
20%—$107

Nancy *England* Worthen
Patricia *Goss* Rhodes
Virginia *Halstead* Lightfoot
†Marjorie *MacMullen* Brewer
†Polly *Pancoast* Tunkey
†Lloyd *Pierce* Smith
Audrey *Rugg* Shanaberg
Adelle *Sawyer* Wood

1940
27%—$95

Gisela *Bolten* Hogan
Lee *Burnett* Peterson
Frances *Chandler* Futch
†Mollie *Chase* Foster
Phyllis *Crocker* England
†Elaine *Dalrymple* Borowski
Charlotte *Downey* Boutin
†Mary *Howard* Nutting
Virginia *Jones* Garvan
†Marietta *Meyer* Ekberg
Mary *Naff* Pugh
Anne *Rivinius* Wild
†Mary *Spaulding* Powell
†Rachel *Whitney* Davis
†Gertrude *Wind* Scheft
Muriel *Wood* Gerlach

1941
46%—$256

†Joan *Belden* McDonough
Ruth *Bondy* Lowy
Beverly *Brooks* Floe
Dorothy *Dean* Johnson
Dorothy *Fiske* Winnette
Nancy *Gerrish* MacFadyen
Alda *Grieco* Cesarini
Doris *Jones* Hannegan
Eleanor Knox
†Suzanne *Long* Reed
Margery *Martin* Martin
Jessie *McCreery* Reed
Emily *Mills* Courtice
Verniece *Moody* Bishop
†Julie *Nelson* Williams
Jane *Parrot* Brown
Jane *Philbin* Dreyfuss
Emily Ruth Poynter
Anne Selden
Luella *Sommer* Vermeil
Jane *Towne* Johnston
†Frances *Troub* Roberts
Adeline *Waterhouse* MacKay
Nancy *Whittier* Atkinson
Bonney *Wilson* Hakanson
Barbara *Young* Benner

1942
21%—$239

Suzanne *Bates* Heath
Mary Bertucio
†Jane *Bishop* Fahey
Ethel *Bolton* Henderson
Patricia *Daniels* Hanson
Betty Jean *England* Olsen
†Beatrice *Hardy* Verdery
†Barbara *Hill* Kennedy
Janice *Lenane* Scott
†Marilyn *Menschik* Westaway
Barbara *Sanders* Dadmun
†Ruth *Snider* Bernstein
†Margaret *Stuart* Beale
Elsie *Williams* Kehaya

1943

24%—$119

†Mary Alice *Beckman* Huidekoper
Jean *Craig* Fitzgerald
Amelia *Daves* Kopald
Sylvia *Hall* Colton
Margaret *Howard* Long
Anne Pearson
†Patricia *Pettengill* Whitaker
Ann Richards
†Bettye *Rutherford* McCouch
Themis *Sarris* Ellis
Marilyn *Tapper* Mountain
Cynthia *Teel* Vail
†Joyce *Yoffa* Rudolph

1944

24%—$82.50

Elizabeth *Bertucio* Martuscello
Nancy *Emerson* Viele
Elizabeth *Frank* Abeles
Cynthia *Holmes* Spurr
Louise *Honnen* Tutt
†Ruth *Kirstein* Turkanis
Alma *Mastrangelo* Strabala
Frances *MacDonald* Thompson
Emily *McMurray* Mead
†Marion *Stevens* Harris
Margaret *Travis* Atwood
†Shirley *Woodams* Hoesterey

1945

31%—$115

Barbara *Ball* Bacon
†Esther *Bufferd* Watstein
Patricia *Cross* Helland
Phyllis *Hardon* Gander
Barbara *Haserick* Johnson
Joan *Holdsworth* Arrott
Sally *Leavitt* Cheney
Andrea *Luce* Cooney
Grace Lurton
Marion *Marsh* Birney
Joan *Mitchell* Neville
Katharine Mulford
Hilary *Paterson* Cleveland
Janet *Redman* Hill
†Cynthia *Smith* McFalls
Joan Sweeney
†Mary Taylor
Edith *Walker* Upham

1946

26%—$74

Sally *Allen* Waugh
†Mary *Burton* Blakney
Jenny *Copeland* Dufford
Louise *Doyle* Collins
Patricia *Hogan* Hauduroy
Patricia *Keefer* Stoeffer
Greta *Leinbach* Smith
Phyllis *Rairdon* Wilce
†Luetta *Robertson* Kolflat
Gail *Sullivan* Fleming
Carolyn *Teeson* Keller
Mary *Thomas* Peck
Marian *Troub* Friedman

1947

33%—$132

Nancy *Brumbach* Kruvand
Helen *Dowd* Richards
†Virginia *Eason* Weinmann
†Edith Flather
Diane *Gould* Berkeley
Corallie Hanly
Sally Humason
Jane *Lewis* Gleason
Carolyn *McLean* Bly
Jean *Marsh* Coombs
Margot *Meyer* Richter
†Mary Louise *Miller* Hart
Elizabeth Mitchell
†Martha *Morse* Abbot
†Suzanne *Robbins* de Wolf
†Maud Savage
Nancy *Scripture* Garrison
Darlene *Sharp* Fiske
Geraldine *Treadway* Dampier
Christine *von Goeben* Curtis

1948

18%—$98

†Martha *Ball* Geiken
Martha *Barber* Lowrance
Barbara *Dake* Johnson
Sue *Davis* Snyder
Nancy *Elliot* Stewart
Josephine *Hildreth* Mirza
Jacqueline Kay
Mary *Lackey* Stowell
Mary *Marton* Davenport
Elizabeth *Ogden* Tod
Ann *Robinson* Joyce
Helen *Tasche* North
Eleanor Wallis

1949

22%—$200

Helen *Appell* Norton
Honor *Banks* MacLean
Margaret *Black* Dintruff
Ann *Chivers* Stevens
Sally *Gibbs* Sachs
Tita *Gonzalez* Mann
Anne *Miskell* Forand
Madelon *Olney* Paglee
Joan *Oven* Betts
J. Wendy *Scott* Scott
Deborah *Williams* Troemner
Jane Woolverton

1950

31%—$97

†Joan Aldrich
Mary *Bixby* Lamb
Patricia *Burke* Wright
†Elspeth Caldwell
Constance *Corey* Lashbrook
M. Jane Currier
Georgette *Davis* Ferrante
†Cynthia *Faigle* Quinn
Roberta *Gibbon* Coates
Joyce *Griffin* Kurz
Ann Higgins
Julia Holt
Coralie *Huberth* Sloan
Dorothy *Lampert* Feigenbaum
Mary Nell *Lee* Young
Alice *Russell* Hopps
Nancy *Shulze* Lamb
Sarah *Stevens* MacMillan
†Gloria *Yoffa* Portnoy

1951

22%—$138

Dorothy *Colburn* Rice
Patricia Driscoll
Abbie *Emmons* Penfield
Katharine *Farrar* Anderson
Alison *Faulk* Curtis
†Carolin Furst
Barbara *Gibson* Roth
Edna *Grieco* Thomas
†Paula Holden
Susan *Kimball* Wheelock
†Harriette McConnel
Nancy Mercer
Cora-Alice St. John
Marjorie Silver
Margaret *Whittal* Hoadley

1952

28%—$138

†Martha Artz
†Joan Baird
†Lorna Ball
†Sally Binenkorb
Lloyd Camp
Barbara *Church* Sheffer
Sarah Emmons
Gail Freese
†Persis Goodnow
Ethel Kenah
Constance Markert
Nancy *Muth* Clements
Clara *Reynolds* Palmer
Sandra Smith
Deborah *Snover* Evans
Emma Willman

1953

9%—$47

Beverly Berkey
Pamela Bushnell
Ellen Smith
Audrey *Taylor* MacLean
Cornelia Weldon

1954

12%—$39

Martha Belknap
Audrey *Davis* Trowbridge
Deborah Huckins
Margaret Moore
Vicky Schwab
Sylvia Thayer
Joan Wheeler
Mary Woolverton

1955

23%—$74

Helen Angevine
Judith *Carpenter* Ridley
Pamela Carpenter
Ann Cleveland
Nancy Eastham
Eleanor Easton
Betsy Elliott
Anne English
Margaret Holbrook
Anne Kittridge
Joan Lamprey
Elizabeth Sawyer
Jeanne Skillin
Mary Ann Yudicky

Past Principal

Marguerite C. Hearsey

Past Faculty

Agnes *Slocum* Biscoe

Clubs

New York

Can you say

Y I G T T A S C A F

?

Solution next month

Report of Graduates of 1956

FOUR-YEAR COLLEGES

Boston University	Grace Callahan
Bryn Mawr	Lindsay Johnson
Connecticut	Margaret Roth
	Gail Turner
Middlebury	Virginia Dakin
	Barbara Henry
Mount Holyoke	Susan Kauer
	Ellen MacKinnon
	Anne Tripp
Northwestern	Barbara Harrison
	Leslia Pelton
	Eleanor Rulon-Miller
	Anne Woolverton
Pembroke	Mary Louise Stiegler
Radcliffe	Jaquelin Chase
	Eleanor Morgan
Sarah Lawrence	Elaine Exerjian
Simmons	Mary Anne Faggiano
	Patricia Hipple
Skidmore	Frances Fenn
	Gail Titcomb
	Ellen Welles
Smith	Louise Day
	Elizabeth Parker
Sweet Briar	Jane Tatman
	Winifred Ward
University of Colorado	Barbara Hurd
University of Delaware	Poinier Wadsworth
University of Kentucky	Phoebe Estes
	Mona Minor
University of Lausanne	Alexander Kubler
University of Maine	Betsey White
University of Michigan	Susan Wickham
University of Vermont	Nancy Smith
Vassar	Susan Bradley
	Nell Eubanks
	Deborah Holbrook
	Rachel Kimball
	Sue Knox
	Mollie Lupe
	Margaret Oliver
	Patricia Pearce
	Sue Sullivan
Wellesley	Lynn Dowlin
	Elizabeth Edmonds
	Marilyn Emsley
	Carol Kelton
	Marjorie Orr
	Sheila Prial
	Judith Robbins
	Margaret Rothwell
	Jane Sweetsir
	Anne Twombly
	Susan Waterous
Wheaton	Margaret Archer
	Joan Glidden
	Sydney Henriquez
	Nancy Swift

TWO-YEAR COLLEGES

Bennett Junior	Marjorie Moore
Colby Junior	Barbara Wells
Pine Manor	Judith Warren

SCHOOLS OF SPECIALIZED TRAINING

Katharine Gibbs	Carol Reed

THE GIFT OF THE CLASS OF 1956 WAS $700

$100 to embellish the outside of the Gymnasium with mountain laurel, mountain pieris, Chinese juniper, and Baltic ivy; $100 for new books for the library in the field of science; $100 for the Scholarship Fund; $400 toward the redecoration of Davis Hall.

Praises Ringing . . . Here's to You

Marguerite C. Hearsey — Honorary Degree of Humane Letters —Wheaton College

Betsy *Aldrich* Stewart '52 — A.B. degree Cum Laude — Wheaton College

Mary *Curtis* Verna '39 — Metropolitan Opera

Mary D. Hawes '52 — A.B. degree Magna Cum Laude — Smith College

Betsy Harman '54 — Slick Award for highest achievement in Radio and T.V. — Marjorie Webster Junior College

Karen Larson '52 — Phi Beta Kappa — University of Colorado

Maria *Loukopoulou* Hammel '52 — B.A. degree Cum Laude — Wagner College

Marian *Nichols* Fiore '19 — Peninsula Woman of the Year — Newport News, Virginia

Esther *Peirce* Scriver '49 — First prize in all-around competence in graduating from Royal Victoria Hospital

Paula Prial '54 — Sophomore Prize (Awarded to highest ranking student in class) — Wellesley College

Ann Sanborn '52 — A.B. degree Magna Cum Laude — Mount Holyoke College

---

Club News

Boston

The Boston Abbot Club held its first meeting of the year October 24, at the home of Gertrude *Wind* Scheft (Mrs. William), 101 Exeter St., West Newton, Mass. Miss Friskin's delightful recital recalled many concerts at Abbot.

Maine

The Eastern and Western Maine Abbot Clubs held a joint luncheon meeting, July 10, at the home of Julie *Cross* Musk. Mrs. Crane presented an interesting account of activities at Abbot. Miss Sullivan attended the meeting. Everyone was happy to see Dorothy *Hopkins* Morris, our former librarian.

Old Colony

The club held its annual luncheon October 27, at the Toll House in Whitman. The business meeting was held afterward at the home of Rena *Atwood* Benson in Brockton. Rena showed pictures of her trip to Alaska.

In Memoriam

1882

Sarah Alice Pew (Mrs. Frank C. Parmenter) died November 3, 1955, in Tulsa, Okla. She was 91 years of age.

1888

Sarah Alice Chase died in July, 1956, in Newburyport, Massachusetts.

Esther A. Dow (Mrs. Harry P. Ball) died May 2, 1956, in New York City.

1889

Annis Spencer (Mrs. James P. Gilbert) died September 12, 1956, in a nursing home in Harvard, Mass. Mrs. Gilbert has always been an active alumna. She served as president of the Boston Abbot Club, and she took on all the burden of packing and sending the Abbot souvenir plates at the time of the Centennial and for some time afterward. Two of her daughters and three of her grandchildren attended Abbot. Our sincere sympathy is extended to her daughters, Helen *Gilbert* Rich '14 and Dorothy *Gilbert* Bellows '15.

1907

Maria Pillsbury (Mrs. Percy A. Campbell) died September 14, 1956, in St. Petersburg, Fla. Our sympathy is extended to her husband, her daughter, and her sister, Dorothy *Pillsbury* Bartlett, '16.

1917

Esther Hungerford (Mrs. Verton L. Staub) died May 16, 1956, in Clearwater, Fla. Our sincere sympathy is extended to her husband and two daughters.

1931

Dorothy Bolton (Mrs. Dorothy Greenwood) died suddenly August 10, 1956, at Seabrook, Beach, N. H.

Frances Flory (Mrs. Roderic Jones) died suddenly May 20, 1956, in Newark, Ohio. Our sympathy is extended to her husband, two daughters, and her sister, Katherine, aff. 1930.

Class News

1876

Kate Jenkins of Andover, now ninety-five, did not come to the Alumnae Day exercises in May fearing she might not find others to celebrate the eightieth anniversary of her class.

1877

Much sympathy is felt for Emily *Clark* Stearns whose son, Foster, died on June 4 in Exeter, N. H. After World War I, when he was wounded and decorated for bravery, he had a distinguished career in diplomacy and politics. He was a papal chamberlain to Pope Pius XI, and was a Knight of Malta.

1887

The alumnae who remember Angie *Dunton* Purrington will sympathize with her on the death of her brother, Probate Court Judge Arthur J. Dunton, at the age of 85, at Bath, Me. Angie had stayed in Taylorville, Ky. for the June wedding of her daughter, Doris, and then to Bath by plane, June 30. She had planned another happy summer with her brother and family. They did have three happy days. Then came a stroke that made him helpless, followed by his death, Sept. 7, 1956.

Harriet H. Thwing
Pres., Sec., Treas., 1887

1889

The following letter was received recently:

"My dear 'Mistress of Abbot' —

"I thought — this morning as I was regaling my brother, James Joy, Yale '85, with stories of my days at dear Abbot Academy — perhaps you would like to know first hand of what one of the oldest grads can remember about it. My granddaughter says, 'Grandma, you *had* to break rules because *everything* was *against* the rules.' I belonged to the Class of '89 — living

with Grace *Wanning* Day as my roommate and dearest friend, at both South and French Halls. I was often page to Miss McKeen and sat on the platform on a stool at special occasions, did her little errands — shut the window, or picked up a fallen program. Supposed to be an honor, I guess? We only had use of the bath tubs once a week — *our* day was Friday, other days a bowl and pitcher bath in our rather large closet. Almost *no* relations with Phillips Academy — just across the stone wall — which offered very good post offices between the schools. Only boys from P.A. could call upon us who were certified by our mothers. Theologues were urged to come at any time, I suppose as candidates for good husbands for us, but the P.A. boys were more popular. The class had an annual evening sleigh ride — at ours, one of us asked a P.A. friend to go with us. He was willing and we dressed him in our outer garments, hat and veil. He made the trip without discovery, but of course the story spread next day, and all Andover was 'talking.' Miss McKeen heard it — was shocked and asked Dr. Bancroft (Fanny B., his daughter, was one of us) to expel the boy. It was said he wrote Miss McKeen this note, 'Dear Miss McKeen: My boys are not allowed to leave town but in the best of company. I have always considered your young ladies to be that. Sincerely.' Very clever, I think. Sundays we sat in the gallery of the old South Church. After our return home before dinner, we went in groups to teachers' rooms and had to report the sermons. If asking to stay away from church, we had to read and report a very difficult sermon. No boxes of food were allowed, but somehow they came and we had many secret gatherings in the *late* evenings in our rooms. My mother believed in keeping the school rules, but my roommate's grandmother said the best part of going to boarding school is in breaking some unnecessary rule, and sent us delicious boxes. She was a beautiful woman — a Unitarian minister's wife. I could go on indefinitely about my three years at Abbot Academy. It was to me a wonderful preparation for my long life, which has been a very active and varied one, in different parts of our country. One thing that I remember was at 'Morning Talks' in the hall. Miss McKeen told us definitely 'When you marry, and wherever you may live, *always* have a good supply of clean, nice cotton dresses. *Never* let your husband see you in a soiled dress.' When I lived on a ranch in Colorado, I often thought of that good advice.

"I loved the school then, as I do now, at the age of 86, and I say 'God bless it' for many years to come."

Alice *Joy* Arms

1906

Constance *Parker* Chipman spent the summer in Wolfeboro, N. H., and she writes, "It brought many surprise reunions with several alumnae who camp in that region—Frances *Gould* Parker '28, Grace *Kepner* Noble '19, and Kay *Beck* Dow '19. The latter has a charming home in Center Tuftonboro, and invited Georgia *Whitney* Drake and me to tea and to see her slides of Hong Kong which she visited last Spring."

1909

Louise *Norpell* Meek's son has just had a three-week tour of Europe while on duty with the Berlin Command.

1911

"Olivia Flynt's family have built a home in Winter Park, Florida. Olivia had a very interesting birding trip to Rockport, Texas. The birds from South America converge there, then separate, some going to the East Coast, West Coast and Mississippi Valley. It was fabulous. This is of interest to all the girls who watch the birds or go on bird walks. We have quite a group here in Andover. Olivia sends greetings to all the class. Her note came too late for our 45th reunion in May.

"We all thank Henrietta and her husband, Ray, for the wonderful colored pictures of our class reunion. It was most kind and thoughtful of them to remember us. Henrietta and Ray did some more traveling after they left Andover in May. Had one card from Berea, Kentucky. It all sounds so interesting. They spent the summer at their summer home.

"Dorothy *Bigelow* Arms wrote from Paris that she just missed seeing Becca. Dorothy traveled through Switzerland, Austria, Italy and Spain this summer.

"Dora left in June to spend a vacation with her daughter in Detroit. Jack and I always have a very pleasant tea party at Dora's.

"Jessie *Wightman* Jones' aged mother died June 8, 1956. We all send Jessie our deepest sympathy. Jessie had a pleasant vacation this summer at Saratoga Springs, N. Y.

"Your scribe sends greetings to you all. Have had many letters and cards from the girls this summer.

"Margaret Copeland wrote describing her lovely old home in Maine.

"Keep your letters coming! I love to hear from you and will answer every letter."

EDITH *Johnson* DONALD

1913

Olga *Erickson* Tucker writes of a happy summer with her family—daughter, Shirley, her husband and two children from Michigan, and son, Earl, just back from Korea.

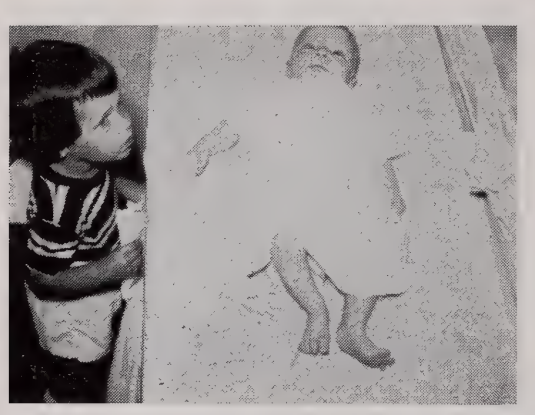

Amy and Paul Redington, grandchildren of Olga *Erickson* Tucker '13

1917

Bernice *Boutwell* Parsons writes,

"We are still living in Lexington with as much as possible of summer spent on Long Island in Winnepesaukee. We have 6 grandchildren now—4 boys and 2 girls. Our oldest son, Phil, is with Allyn and Bacon, Boston publishers; Douglas owns a furniture store in Wolfeboro, N. H., and Milton is with N. E. Dressed Meat and Wool in a training program.

"My husband does his art work and teaching at home. We are both active in the Lexington Arts and Crafts Society. My hobby is weaving. It is a 'disease' like most hobbies and there just isn't time to do all the things one would like in connection with it. Through the Weavers' Guild of Boston I had contact with Cornelia Crittenden '13 of Lincoln, Nebraska, and saw some of her weaving in an exhibit."

The class extends its sympathy to Gertrude Goss whose mother died July 12, 1956.

1919

Elisabeth *Luce* Moore recently received the award of the National Institute of Social Sciences. She has served as chairman of the National USO Council and as a member of the advisory committee of the Economic Cooperation Administration. She is a trustee of Wellesley, and spoke at the laying of the cornerstone of the Wellesley College Library.

Marian *Nichols* Fiore was selected "Peninsula Woman of the Year" by the Junior Woman's Club of Newport News, Va. Marian has been active in club activities, and is now serving her second term as president of the Woman's Club of Newport News, and is chairman of the Red Cross registration and information services. She has presented a number of book reviews, and has received prizes for her one-act plays and poetry.

1921

Edith *Page* Bennett's son, Peirson, was awarded the Stearns Prize on his graduation from Andover in June. The prize is given to the student "who has made Phillips Academy a better and more friendly place."

1922

The class extends its sympathy to Barbara Goss whose mother died July 12, 1956.

1923

Elizabeth *Flagg* Dow's daughter, Elizabeth, had a daughter, June 23, 1956.

Esther *Wood* Peirce's daughter, Esther, Abbot '49, was married September 8, 1956, to Dr. Charles Scriver. Esther and her husband attended the International Congress of Radiology in Mexico City this summer.

1924

Constance M. Twichell observed the twenty-fifth anniversary of her association with the Life Insurance Management Association of Hartford, Conn., in May. She is director of research for the organization.

1925

Elizabeth *Righter* Farrar's daughter, Nancy, was married August 3, in Madison, N. J., to Mr. Edward N. Anderson of Worcester, Mass.

1927

The class extends its sympathy to Miriam *Houdlette* Walsh whose mother died September 16, 1956.

Florence *Fitzhugh* Phelps '28 and Louise *Anthony* Castor '28

1928

Florence *Fitzhugh* Phelps writes, "I saw JoJo *Anthony* Castor when I was in Easton, Pa. for my son's graduation from Lafayette. JoJo looks fine and is very active in civic affairs. My son, Jim, is engaged, and will be married in November, and then will go to Ft. Benning as a second lieutenant. Bet is a senior in high school, and Ann has just entered the sixth grade."

Elizabeth *Jackson* Kennedy is assistant district agent for the Berkshire branch of the Massachusetts Society for the Prevention of Cruelty to Children.

1934

Beverly *Sutherland* Midgett's daughter is a freshman at The Richmond Professional Institute College of William and Mary.

1935

The class extends its sympathy to Georgeanna *Gabeler* Selden whose mother died August 24, 1956.

1937

Born

To Grace *Vibberts* Conlin, a second son, January, 1956.

1938

Born

To Elizabeth *Garvey* Murphy, a sixth child and second daughter, Anne Marie, September 8, 1956.

1939

Frances *Cross* Jones writes, "September 15th is moving day for us again. Fran will become the Pathologist for the new University of Tennessee Research Hospital in Knoxville. We've loved our three years in real mountain country, but we're looking forward to moving back into a university town. We'll be at the gateway to the Great Smokies, and any travelers are cordially invited to stop and rest up either before or after a tour."

Born

To Lee *Burnett* Peterson, a second child and first daughter, Nancy Lee, August 12, 1956.

1941

Mimi *Calder* Dunn reports the reunion of three from '41. She writes, "Doris *Jones* Hannegan was in Denver with her husband on business, and as I hadn't seen her for 15 years I drove up to Denver from Kansas with my husband for the weekend. The four of us went to Colorado Springs to see Jo *Hartwell* Bodding-

Elsie, Martin, Kendall, Gardiner, and Alec Mac, children of Carol *Grosvenor* Myers '31

Graham and Hugh, sons of Barbara *Graham* Holland '31

ton. To say it was a wonderful weekend was putting it mildly, and I'm sure the husbands enjoyed it as much as we did."

Born

To Phyllis *Campbell* Crowell, a fifth child and fourth daughter, Carolyn Margaret, August 18, 1956.

To Suzanne *Long* Reed, a son, Roderick Nelson, April 28, 1956.

1944

Margi *Travis* Atwood writes that she and Bill had a wonderful trip this summer driving to the coast and camping out in National Parks along the way. They left the children at home, so it was a real change.

Married

Carol Paradise to Frederick Henry Decker, June 15, 1956 in Andover, Mass. Mr. Decker is a graduate of Hebron Junior College and Marquette University. He received his M.A. degree from the University of Chicago. He works with the Educational Testing Service in Princeton, N.J.

Born

To Aagot *Hinrichsen* Cain, a fourth child and third son, David Bradley, July 3, 1956.

1945

Born

To Suzanne *Leland* Le Feber, a fourth child and third son, Robert Leland, May 30, 1956.

1946

We have just learned that Patricia Keefer is now Mrs. Richard J. Stoeffer. Her address is 4305 North Marlborough Drive, Milwaukee 11, Wis.

Married

Gail F. Sullivan to William T. Fleming of West Orange, N. J., May 26, 1956. Mr. Fleming was graduated from the Hill School, Pottstown, Penna., and from Brown University. He received his master's degree in Mechanical Engineering from Columbia in 1949.

1947

Edith Flather was recently elected to full membership in the Society of Sigma Xi, a national honorary scientific society dedicated to the encouragement and promotion of research in science. Edith is now a research assistant at the California Institute of Technology.

Married

Nancy Jean Dimmitt to William Mowry Hawes of Kansas City, Mo., May 12, 1956 in Providence, R. I. Mr. Hawes, who attended Westminster School, is a graduate of Chesire Academy and Yale. He is with Owens-Corning Fiberglas in Kansas City.

Engaged

Helen Long to Pvt. Rodolph A. Gruehr of Ridgewood, N. J. Pvt. Gruehr attended Bucknell University and for three years was with the National Broadcasting Co. in New York.

Born

To Darlene *Sharp* Fiske a first child, a daughter, May 31, 1956.

Beverly *Sutherland* Midgett '34 with her children, Elmer III, Michael, and Betsy

To Marion *White* Singleton, a third child and second daughter, Nancy Cochran, May 22, 1956.

1948

Married

Elizabeth Dignan to Dr. John Bernard McGinty of Jamaica Plain, Mass., June 16, 1956 in Swampscott, Mass. Hester Dignan was maid of honor. Dr. McGinty is a graduate of Harvard College and Tufts Medical School.

Born

To Ruth *Kinney* Gould, a son, May 30, 1956.

To Helen *Tasche* North, a daughter, Amanda Allen, September 9, 1956.

1949

Married

Elinor Bozyan to George S. Warburg of London, England, July 14, 1956, in Middletown, R. I. Mr. Warburg is with a firm of merchant and investment bankers in London.

Paula Flowers to Robert Francis Schopps, September 1, 1956, in Wilmette, Ill.

Esther K. Peirce to Dr. Charles R. Scriver, September 8, 1956, in Montreal. Esther finished her training at the Royal Victoria Hospital, and will take her examinations for her R.N. in November.

Mary Lois Pendleton to Charles Rowan Beye of Cambridge, June 16, 1956, in Deerfield, N. H. Mr. Beye attended Iowa University and the Harvard Graduate School of Arts and Sciences. He is now a member of the Wheaton College faculty.

Born

To Wendy *Scott* Scott, a second child and first son, Robert Balgamie, May 9, 1956.

1950

Constance *Corey* Lashbrook's husband was discharged from the Army in June, and is now associated with the Connecticut General Life Insurance Company of Hartford. Her daughter Coralie is now 10 months old. Address: 106 Smith Drive, East Hartford, Conn.

Cynthia *Faigle* Quinn is in French Morocco with her husband who is in the Air Force. She expects to be there for a year and a half.

Nancy *Gray* Sherrill is living at Fort Devens where her husband is a Personal Affairs Officer. She expects to be there 16 months.

Toddy *Huberth* Sloan has moved to California. Her husband is studying social psychology in the Graduate School at Stanford.

Nora *Johnson* Siwek writes, "Slightly late, but it takes things ages to get where I am. We're in Dhahran, Saudi Arabia, where Len works for the Government Relations department of the Arabian American Oil Company. This is a completely American community (with air-conditioning) and you have to literally leave town to find an Arab. Needless to say, it's hot! Also, there's prohibition here, which takes me right back to Abbot.

"Our first child, Marion, (a girl) was born two months ago, on May 8. Three days before that, on the 5th, my first short story was published in *The New Yorker*, "The Day of Miss Durbin's." I've also done some writing for a Beirut newspaper, and some work for the publicity office here, but this all pales beside the May achievements. I still manage to do a lot of writing, between feedings.

"If anyone happens to be buzzing through Saudi Arabia, we'd be delighted to see you!"

David, Michael and Nicholas, children of Sally *Zimmerman* Minard '42

Married

Mary Nell Lee to Cloyd Young, March 10, 1956, in Dallas, Texas. Mr. Young is a graduate of East Texas State College and Southern Methodist University. He is a member of the Texas Legislature.

Alice Russell to Robert L. Hopps. Address: R.R. 1, Culver, Ind.

1951

Joan Barnard is teaching in Baltimore this year.

Carolyn *Erichsen* Shippee writes, "I was graduated from Purdue University in June, 1955, and spent a month in Hawaii after graduation. On September 7, 1955, I was married to Ensign John H. Shippee. He graduated from Purdue in 1955, and is now finishing Flight School at Pensacola. On June 15, 1956, our daughter, Lisa Ann, was born."

Mimi Nesbit recently won her wings as an American Airlines stewardess. She is based in Chicago, and flying out of Midway Airport.

Flor *Palacios* Duterloo writes, "My husband is stationed aboard one of Holland's cruisers here in Den Flelder, and I have been here for a year. I have two children, Dominique Marie, born November 19, 1954, and Luis Geronimo, born April 30, 1956. If any of my classmates come this way, I would love to see them."

Married

Clemency Chase to Cecil Hammond Coggins of Corona, Calif., June 23, 1956, in Riverside, Conn. Mr. Coggins is a graduate of Yale, and is a student at the Harvard Medical School. Clemency did practice teaching with the Harvard-Newton group last summer, and is now teaching French at Tenacre and Dana Hall.

Nancy Farrar to Edward Nicholas Anderson, Jr., of Worcester, Mass., August 3, 1956, in Madison, N. J. Mary Elizabeth Farrar '48 was maid of honor. Mr. Anderson is a graduate of the University of Iowa and the Harvard Business School. He is with the Colgate-Palmolive Company. Nancy is working as secretary to the Executive Secretary of the Brown University Alumni Fund.

Ann C. Jenckes to John Evans Eckelberry of Bucks County, Pa., June 2, 1956 in Madison, Conn. Mr. Eckelberry was graduated from Yale.

Susan Kimball to Keith Ward Wheelock of Rosemont, Penna., June 15, 1956, in Greenwich, Conn. Cora-Alice St. John was one of the bridesmaids. Mr. Wheelock is a graduate of Exeter and Yale, and has been doing graduate work at the University of Pennsylvania.

Sally MacMillan, daughter of Sally *Stevens* MacMillan '50.

Shirley Young to George Hsieh of New York, September 8, 1956 in Rye, N. Y. Frances Young '57 was maid of honor. Mr. Hsieh is a graduate of Worcester Academy and the University of Illinois, and is a civil engineer.

Born

To Abbie *Emmons* Penfield, a daughter, Tracy Elizabeth, June, 1956.

To Frances *Russell* Phelps, a daughter, Laura-Lee, September 5, 1956. Laura-Lee paid her first visit to Abbot when she was 13 days old, and had her picture taken on the Abbot Circle.

1952

Martha Artz graduated from Hollins College in June, and is studying for a master's degree in Education at the University of Michigan.

Joan Baird received her B.A. degree from Smith in June. She majored in History of Art. She spent the summer traveling in Europe.

Harriett Brown graduated from Wheaton with an A.B. degree in June. She majored in Art. She is doing graduate work at Smith working towards a Master of Science in Physical Education.

Lloyd Camp received a B.A. degree in Chemistry from Connecticut College in June. She spent the summer in Europe, and is now working with Bell Telephone Research Laboratories.

Barbara Davey graduated from Rosemont College in June with a B.A. degree in History and Politics. She spent the summer in Europe and is studying at Katharine Gibbs this year.

Cynthia Emerson received her B.A. degree from Wheaton in June. She majored in Chemistry. She is now working at the Peter Bent Brigham Hospital affiliated with Harvard Medical School.

Sarah Emmons graduated from Wellesley in June with a B.A. degree. She majored in political science.

Nancy Faraci received a B.S. degree from Boston University. She majored in Nursing, and plans to work in Nursing Education.

Betsy Garvey received an A.B. degree from the University of North Carolina in June. She majored in Comparative Literature.

Persis Goodnow graduated from Wheelock College in June with a B.S. in Education. She is teaching second grade in Levittown, Penna.

Dodo Hawes graduated from Smith College in June with an A.B. degree magna cum laude. She majored in Bacteriology. She is working at the Peter Bent Brigham Hospital in Boston as

a research assistant to Dr. Merrill. In April she was elected associate member of the Society of Sigma Xi, a scientific society.

Nancy Jayne received a B.A. degree from the University of North Carolina majoring in Elementary Education. She is teaching second grade at Virginia Beach, Va.

Madeleine Kimberly received a B.A. degree from Pembroke in June. She was on the Dean's List.

Karen Larson graduated from the University of Colorado where she majored in Spanish. She was a member of Phi Beta Kappa.

Maria Loukopoulou is now Mrs. Robert J. Hammel. She graduated from Wagner College in June with an A.B. degree cum laude. She majored in Psychology.

Connie Markert graduated from Simmons College with a B.S. degree in Medical Record Administration. She is now medical record librarian at the Massachusetts General Hospital.

Ann Merchant received a B.A. degree from Rosemont College in June with a major in Elementary Education. She is teaching second grade in Fairfax County, Va. She spent the summer in Europe.

Julia Merriwether graduated from Randolph-Macon Women's College in June with a B.A. degree. She majored in Piano. She is taking a secretarial course at Katharine Gibbs in New York this year, and is living at the Barbizon.

Augusta Noss graduated with a B.A. in Fine Arts (Art History) from Oberlin College in June. She is now working at the Corcoran Gallery in Washington doing research and secretarial work, writing, and helping with exhibits.

Ann Sanborn received her A.B. degree from Mount Holyoke in June magna cum laude. She did honors work in Zoology, and wrote her honors thesis on evolution. She has a fellowship in Zoology at the University of Rochester.

Married

Betsy Aldrich to Robert Edward Stewart of Durham, N. C., August 18, 1956, in East Douglas, Mass. Joan Aldrich was her only attendant. Mr. Stewart attended Elon College, and will complete his studies at East Carolina College. Betsy received an A.B. degree cum laude from Wheaton in June. She majored in Psychology and Education, and is teaching second grade in Washington City, N. C.

Rita DeRosa to Lt. Robert Lawrence Kallman of Glenview, Ill., July 21, 1956, in Totowa Borough, N. J. Lt. Kallman is a graduate of Northwestern. Rita also graduated from Northwestern this year.

Simone May Mathey to Dowling Frank Stackpole, June 30, 1956 in Littleton, N. H.

Nancy Muth to William W. Clements, Jr., June 21, 1956. Mr. Clements is in his third year at Jefferson Medical College. Nancy graduated from Wellesley in June with an A.B. degree in Art. She is now working in the records department of the Dean's office of the Fine Arts School at the University of Pennsylvania.

Sandra V. Smith to Lt. John S. Wilder, USA, of Orchard Park, N. Y., October 6, 1956, in Westford, Mass. Lt. Wilder attended Dartmouth College and Harvard Law School. He is now stationed at Aberdeen, Md.

Deborah J. Snover to David McCormick Evans of Glen Ridge, N. J., September 1, 1956, in Glen Ridge. Lorna Ball and Janet Leach were bridesmaids. Mr. Evans graduated from Williams. Debby and her husband will live in London for the next three to five years where David will work for a foreign insurance company.

Born

To Barbara *Nichols* Kurth, a daughter, Susan Nichols, September 7, 1956.

To Nancy *Penwell* Hood, a daughter, Susan Richards, August 9, 1956.

1953

Elaine Audi is continuing her studies at Barnard this year. Last summer she worked for the Yemen delegation to the United Nations, and her interest in international affairs has increased considerably.

Gail Husted is working as a secretary in the McCoy College office at Johns Hopkins University.

Martha Schneider toured Europe during the summer with a group from Northwestern. She had a reunion in Rome with Miss Sullivan and with Suzanne Kent who was touring Europe with her family.

Ellen Smith spent the summer in Europe as part of the experiment in International Living.

Ann Zuill is now Mrs. Colin Williams, and she is living at 38 St. David's Road, Southsea, Hampshire, England.

Engaged

Ruth Sidon to Karl G. Fleischmann of Lawrence, Mass. Mr. Fleischmann is a graduate of Andover and Yale. He is employed by Perley Gilbert Associates, Architects.

Judith Wilcox to Roger Earl Martin of Rockville, Conn. Mr. Martin is an alumnus of

Trinity College, and is employed by the General Electric Co. in Schenectady, N. Y.

Married

Antonia Gerald to Carroll Allen Ellis of Coyoacan, Mexico, September 5, 1956, in New York. Lucy Garretson was one of the bridesmaids. Mr. Ellis is a graduate of Princeton, and is continuing his studies at Harvard Law School.

Doris Jean Butterfield Schoonmaker to Lt. Philip A. Miller, Jr., of Plandome, N. Y., June 23, 1956, in Cold Spring Harbor, N. Y. Letitia Miller was maid of honor. Lt. Miller is a graduate of the Collegiate School of New York, and the University of Virginia.

Audrey Taylor to Robert Appleby MacLean of New York, July 21, 1956, in Allentown, Penna. Dee Pettit was one of the bridesmaids. Mr. MacLean was graduated from St. Paul's School and Yale, and is now studying at Yale Law School. Audrey is in her senior year at Mount Holyoke.

Jane Wilson to Clarence Addison Mann, Jr., of Atlanta, Ga., September 3, 1956, in Auburn, N. Y. Mr. Mann attended Emory University and its School of Business Administration. He is manager of the F. W. Woolworth store in Medina, Ohio.

1954

Marion Badoian is majoring in Physics at Wheaton. She studied at Boston College last summer on a scholarship from Wheaton. She is president of the Spanish Club.

Marty Belknap has transferred from Middlebury College to the University of Michigan.

Lee Carroll graduated from Bennett Junior College in June. She majored in Liberal Arts. She sailed for Europe in September, and is studying at the University of Switzerland.

Betsy Harman graduated from Marjorie Webster Junior College in June. She was on the Dean's List for three semesters. She is studying Radio, T.V. and Drama at the University of Miami this year. She has worked for the past two summers at the radio station in Geneva, N. Y.

Sarah Harrington graduated from Bradford Junior College in June, and is now studying at Bouvé School of Physical Education.

Suzanne Kent has transferred from Northwestern to Connecticut. She spent the summer traveling in Europe with her family.

Sue Larter graduated from Bradford Junior College in June. She spent the summer in Mexico on a four-week seminar with 15 other Bradford girls. She is studying nursing this year at the Mary Hitchcock School of Nursing in Hanover, N. H.

Sandra Liberty graduated from Colby Junior College in June. She majored in Art. This year she is studying shoe designing and modeling in Boston.

Married

Audrey Davis to Edward Remington Trowbridge, June 16, 1956, in Providence, R. I. Mr. Trowbridge is a graduate of the Hotchkiss School and Yale. He is associated with the Gorham Silver Company in Providence. Judy Prior and Molly Young were bridesmaids.

Elizabeth Blakesley Beeson to Ralph Edward Tafel, Jr., September 14, 1956, in Pittsburgh, Penna.

1955

Dolores Duryee has transferred from Ohio Wesleyan to Clark University in Worcester.

Christine Maynard returned to New England in June after spending a wonderful eight months touring the United States. She is now studying at the Boston University School of Education.

Married

Judith Carpenter to Clifford Anthony Ridley, September 5, 1956, in Providence, R. I. Pamela Carpenter was one of the bridesmaids. Mr. Ridley graduated from Brown, and is an assistant editor of the Westport (Conn.) *Crier and Herald* newspaper. Judith is studying at Barnard.

Mary Earhart to Desmond Keight Horton, September 15, 1956, in Ann Arbor, Mich.

1956

Winifred Ward made her debut on September 8. Her picture was in *Vogue* this summer.

September, 1906

Abbot academy opened Thursday morning with a registration of 95. There have been several changes in the faculty and the treasurer, S. L. Fuller, has resigned because his duties take him away from Andover. Burton S. Flagg has been appointed treasurer. Work on the new art museum has continued until the exterior looks much as though the project was completed, but much work is yet to be done on the interior. The summer improvement project on Abbot Hall, making a better hall and providing some laboratories for the science department, is nearly done.

Please send news items to the Alumnae Office, Abbot Academy, Andover, Mass., before January 15, 1957.

Today's date

Maiden Name . . . . . Class . . . . . .

Married Name . . . . . .

Address . . . . . .

. . . . . .

Sent by the School to All Abbot Girls

Abbot Academy

BULLETIN

FEBRUARY 1957

ABBOT ACADEMY ALUMNAE ASSOCIATION

Member of the American Alumni Council

OFFICERS—1956-1958

President
MRS. EDMUND W. NUTTING
(Mary Howard)
21 Wave Ave.
Wakefield, Mass.

Vice-Presidents
MISS NANCY HARRISON
333 Longwood Ave.
Boston, Mass.

MISS DOROTHY TAYLOR
118 Elgin Street
Newton Centre 59, Mass.

MRS. JAMES F. MATHIAS
(Barbara Lord)
Glendale Road
Harrison, N. Y.

Clerk
MRS. ROBERT C. HOLLAND
(Barbara Healey)
211 Chestnut Street
Andover, Mass.

Treasurer
MRS. LAWRENCE D. BRAGG, JR.
(Mary Dooley)
4 Brentonwood Avenue
Barrington, R. I.

General Secretary
MISS C. JANE SULLIVAN
97 Knox Street
Lawrence, Mass.

Alumnae Trustees
1951-1957
MRS. H. GUYFORD STEVER
(Louise Risley)
36 Fairmont Street
Belmont, Mass.

1954-1960
MRS. HERBERT P. CARTER
(Pauline Humeston)
163 Glenwood Road
Englewood, N. J.

ABBOT CLUB PRESIDENTS

BOSTON
MRS. JOHN L. SIMONDS
(Mary Trafton)
3 Kennedy Road
Cambridge 38, Mass.

CHICAGO
MRS. FLOYD SHUMWAY
(Margaret Rabling)
815 East Deerpath
Lake Forest, Illinois

CONNECTICUT
MRS. DONALD HOGGSON
(Gertrude Drummond)
R.F.D.
Lakeville, Conn.

DETROIT
MRS. HOWARD H. FITZGERALD
(Jean Craig)
19091 Bedford Road
Birmingham, Mich.

MAINE, EASTERN
MRS. JOHN WHITE
(Margaret O'Leary)
3 Wilson Park
Waterville, Maine

MAINE, WESTERN
MRS. FRANK N. WELLS
(Louise Houghton)
32 Ship Channel Road
South Portland, Maine

NEW YORK
MRS. MICHAEL DREYFUSS
(Jane Philbin)
253 East 77th Street
New York 21, N. Y.

OHIO, CENTRAL
MRS JOHN B. GAGER
(Thelma Mazey)
228 N. Drexel Avenue
Columbus 9, Ohio

OLD COLONY
MISS MAUD SPRAGUE
Swansea, Mass.

Abbot
ACADEMY
BULLETIN

February, 1957
Series 24 Issue 2

EDITORS
JANE B. CARPENTER
1892, *honorary*
CONSTANCE P. CHIPMAN
1906, *honorary*
C. JANE SULLIVAN
1931, *Editor-in-Chief*
MARY H. NUTTING
1940, *ex officio*

Published four times yearly, October, February, May, and September, by Abbot Academy, Andover, Massachusetts. Entered second class matter December 12, 1933, at the post office Andover, Massachusetts, under the act of August 24, 1912.

Winter Calendar

January	*8*	School re-opens after Christmas vacation
January	*11*	Ambrose Short — Lecture
January	*12*	Scholastic Aptitude Test for Seniors Lecture by Mr. Ellis — "The Middle East To-day"
January	*13*	Vespers — Dr. Minich — First Church in Malden
January	*16*	"Romeo and Juliet" in Boston
January	*19*	"Macbeth" in Boston
January	*20*	Boston Symphony Concert Vespers — Dr. Drew
January	*25-29*	Mid-year Exams
January	*26*	Film
January	*27*	Concert of Chamber Music — Miss Friskin and members of the Boston Symphony
January	*29-31*	Seniors at Intervale
February	*2*	Senior-Mid Tea Dance Dr. Henry Gerald — Mind reader
February	*3*	Vespers — Rabbi Rudavsky
February	*9*	Films on England
February	*10*	Vespers — Reverend V. Scalise
February	*16*	Brooks Play
February	*17*	Vespers
February	*22*	Interest group meetings
February	*23*	Tachibana — Japanese Dancer
February	*24*	Vespers — Paul and Lois Harris
March	*2*	Fidelio Concert with Brooks School at Brooks
March	*3*	Vespers
March	*8-10*	Senior Prom Weekend
March	*9*	Film for under-classmen
March	*10*	Boston Symphony Concert
March	*16*	Junior Play
March	*17*	Vespers
March	*18*	Gym Meet
March	*19*	School closes for Spring Vacation

See page 7 for names of students on front cover

Burton S. Flagg

Treasurer of Abbot, 1906 —

MR. FLAGG'S fifty years as Treasurer of Abbot have enriched the school far more than is shown even by the constantly growing figures of the Endowment Fund. As ambassador extraordinary, he has won friends for independent education in general, and for Abbot in particular. As adviser to four Principals, he has given the school the benefit of his judgment and experience. As allocater of funds at his disposal, he has enormously strengthened the financial position of the school. His wide-ranging concern touches every detail of buildings and grounds, and the welfare of the students and faculty. It would seem that he has found the secret of time; he is not its slave but its master, and he looks toward the future with as much interest and confidence as he honors the achievements of the past.

M. H. C.

Greetings

As I write this, the school is hushed with a perceptible aura of mid-year gloom. Waves of concentration emanate from each dormitory room. By the time you read this, however, hearts will be comparatively light again; a new semester will be well on its way. Remembering your own days here at school, spare a thought for these Abbot girls of the year 1956-1957, who are working to round up the crowd of facts and ideas they have acquired in the past four months so that they may present them in orderly ranks, marching before the teachers in the reviewing stands! Once the parade is over, these elusive facts will scatter and vanish, until in some emergency they may rally to one's aid and comfort. But it is of course the practice of assembling them that really counts; the parade is only a kind of visible, easily appraised evidence of the forces one has at one's command. During the years of one's "formal" education, marks are given; at all other times one has to guess at the success of one's endeavors. Daily, year in and year out, we learn new facts, acquire little by little new skills and the only judgments given and received are our own, or the fleeting glimpses of ourselves we catch in our neighbor's eye. Most of us would feel more secure if we knew where we stood — an A— in cooking, a B+ in our jobs or a B in child raising. (Could it be that we've failed to pass in the PTA?)

I would not have you think I believe examinations and marks are not proper preparation for life! I am sure that they are important; they are less so, however, than the mental processes they reflect and symbolize. We are all endowed with some ability, some power to judge and weigh and act; it is a truly exalting experience to watch in others these abilities and powers developing, becoming directed toward high intellectual and spiritual goals.

It is a common complaint among those who have finished with this formal education I have spoken of that no later use is ever made of the Latin that one worked so hard over, or of the Chemistry, perhaps, that called for such feats of memory and skill of hand. But how much poorer in mind and spirit would we be without this good practice in strict and logical thinking, in discovery of order within nature, and in learning how man has constantly widened his horizons.

You, as alumnae, may well value this practice far more now than you did while you were, so to speak, in the ranks. If you have sons and daughters of your own, you value the training that they have had or are having. No matter what your interests are, you are aware, I am sure, of the problems of all types of "education" today. The training that the Abbot girls are receiving now is only one kind of education. That it is an outstanding kind, I think most of you would agree. The moments of examinations pass quickly. The important time includes hours and days of gaining new strength, new skills, new countries of the mind to explore and to take for one's own.

Mary Hinckley Crane

ALUMNAE COUNCIL GROUP

Back row, left to right: Helen *Allen* Henry '32, Martha *Morse* Abbot '47, Jane Sullivan '31, Margaret *Nay* Gramkow '27, and Jane *Kenah* Dewey '48
Front row, left to right: Mary *Trafton* Simonds '36, Louise *Risley* Stever '37, Mary *Howard* Nutting '40, Mary *Dooley* Bragg '36, Dorothy *Williams* Davidson '22, Jane *Dawes* McClennan '35, Mrs. Crane, Edith *Johnson* Donald '11, Barbara *Healey* Holland '30, Mary A. Howell '08, and Mary *Elliot* Brown '38.

Alumnae Council Report

IT was a great privilege to be invited back to Alumnae Council at Abbot on November twenty-seventh. From the distance some members traveled and from their enthusiasm after arrival you can understand why anyone who can avail herself of the opportunity should do so.

As classes are the most important function at Abbot it was with great interest we started our day by attending them. Those of us who had not returned in a number of years were impressed by the manner in which the students are being taught to think instead of just learning the material presented to them by the teachers and the textbooks.

After Tiffin and more classes there was a pleasant social hour at Mrs. Crane's home where we renewed old acquaintances and made new friends. Some of us had not met Mrs. Crane before and we had the opportunity to talk with her informally.

Daughters of alumnae served our lunch in the Tiffin room. From there we went to Morton House where Mrs. Nutting conducted a very concise business meeting. Seeing the new gym was a highlight and several of us thought that it would not only be fun but beneficial to play a game of badminton. Outside the gym the inevitable picture was taken.

The afternoon meeting was most interesting with Mrs. Crane bringing out Abbot's well-rounded curriculum — intellectual, physical and social. Miss Hancock told of admission problems which seem to be as great as those of the colleges. Miss Tucker gave a report on college entrance requirements with a favorable account of the good preparation Abbot has given its girls. The Abbot Development Fund was explained by Mr. Hunneman, the President of the Board of Trustees.

There were several things that impressed me: the warmth with which we were greeted by Mrs. Crane, Miss Sullivan, the faculty, and students; the physical changes such as the Gymnasium, Morton House and the decorations in McKeen. (These are worthwhile for all alumnae to see.) The last but vitally important impression, was the delicious food served from Tiffin (a wonderful innovation) to afternoon tea with the faculty!

JANE *Dawes* MCCLENNAN '35

One delegate wrote the following to Mrs. Crane after her visit to Council: "It was with some hesitation that I consented to attend Alumnae Council to represent my class. I came away, however, with great enthusiasm, high regard, and a feeling of a day well spent. I think it unfortunate that more alumnae are not able to visit Abbot on such a day, because it certainly gives one an insight into 'Present-Day' Abbot's progress, problems, and accomplishments, and a renewed Abbot 'instinct.' To say the least, I was most pleased and enthusiastic about what I learned and saw while at Abbot."

Inside Abbot

THIS first half year at school has gone unbelievably quickly. Events tinged with anticipation and excitement and busy hours of intellectual growth have consumed the calendar, making the days richer by their value.

We have experienced certain rituals, unique because they belong only to Abbot. The Thanksgiving service, perhaps more meaningful than ever in this time of world-wide unrest, emphasized how much we have to be thankful for, not only homes and families and school, but a more valuable blessing, a democratic way of life.

Miss Hale's annual reading, anticipated with the greatest pleasure, was beautifully done as we had expected. She chose the touching story "The Bird's Christmas Carol" by Kate Douglas Wiggin, an Abbot alumna.

The Christmas service was lighted by the spirit of giving, like the glowing star crowning the tall green tree and shining out into the darkness of men's souls. The wondrous story of God's gift to men was expressed in Bible verses and in music, climaxed by Handel's glorious Hallelujah Chorus.

The next evening was illuminated in a different way by the spirit of gaiety at the Christmas dinner and the carol singing which, with its international flavor supplied by French, Spanish, Greek, and Latin carols, seemed to signify that Christmas exists in men's hearts everywhere.

Another traditional and very important event occurred soon after Thanksgiving. This was Field Day — the most competitive and exciting day of the year. The Gargoyle-Griffin games were played with exceptional skill and sportsmanship accompanied by those on the bench who contributed their share in the form of songs, cheers, and applause.

In the past few years, a new tradition has been established, a school "town meeting," signifying the interest shown by young people in the workings of a democracy. At a recent town meeting we discussed the pros and cons of having a class receive school rings at the end of their Senior-Mid year rather than at the beginning of the Senior year. The students also discussed the size and style which to many seems too large. They like the simple, striking design but would prefer the ring to be slightly smaller and more delicate. The result of this important discussion may mean a change in the date of presentation, or in the ring's traditional size.

Life at Abbot is by no means dull on weekends. We started off the year with a well-planned and very successful "mixer" with Phillips Academy, consisting of supper, movies, and a dance.

We have found food for thought in lectures by qualified speakers on politics, astronomy, and the Mid-East crisis. We have discovered beauty in the creative efforts of composers and musicians alike in many a student recital or in concerts by experienced artists. Likewise, dramatic productions,

both amateur and professional, have been most rewarding. The Senior-Mid Show, a sort of showcase in which the combined talents of the class are displayed, was considered a solid hit by a slightly prejudiced but most appreciative audience.

The miracle play, *Holy Night*, presented by the Senior Drama Class, was truly a moving experience. Beautifully conceived and carried out, the richly designed production was cathedral-like in its majestic scope, an expression of the individual way in which each man receives his Christ. The play was performed a second time for those day students and townspeople who had missed the first performance.

Magnificent productions of Shaw and Shakespeare, acclaimed by New York critics, were attended in Boston by many students who were rewarded by polished performances in the time-proven roles.

There are other sides of Abbot life, not scheduled on the school calendar but perhaps more important than anything else when one stops and remembers. There are the quiet moments of reflection, the lasting friendships being created, the beauty of the New England town on a fall afternoon, and the faces of the people who made Abbot what it is looking down from the Chapel walls with an almost forbidding air, yet proud with a sense of faith and trust in the future of the school. They have reason to be proud.

Ellen Parker, 1957
Daughter of Faith *Chipman* Parker '31, and granddaughter of Constance *Parker* Chipman, '06.

STUDENT COUNCIL PICTURED ON FRONT COVER

Front row, left to right: Mary Wellman, President of Senior Class; Louise Wooldredge, President of Athletic Association; Lynne McLaughlin, President of Student Government; Lucinda Sulzbacher, President of Abbot Christian Association; and Diana Hallowell, Head of Day Scholars. *Back row, left to right:* Elizabeth Horan, Vice-President of Senior Class; josephine Bradley, Vice-President of Athletic Association; Mary Lee Carter, Secretary-Treasurer of Student Government; Marion Pearce, Vice-President of Student Government; Anne Luquer, Vice-President of Abbot Christian Association; and Barbara Bradley, Treasurer of Day Scholars.

Proposed Revision of the Constitution of the Alumnae Association of Abbot Academy

The committee appointed by the Executive Board submits the following proposed revision of the Constitution of the Alumnae Association to be voted upon at the annual meeting.

The present constitution is a revision adopted in 1922, and amended in 1931, 1939, and 1940.

PRESENT CONSTITUTION

Article I
Name

This organization shall be called the Alumnae Association of Abbot Academy.

Article II
Object

The object shall be to promote fellowship among the Alumnae, to advance the interests of Abbot Academy and to cooperate in its work.

Article III
Members

All graduates and non-graduates of the School shall automatically become members of the Association without payment of dues. Any member of the Faculty may become a member of the Association by payment of a membership fee of five dollars. Honorary members may be elected by vote of the Association.

Article IV
Officers

The officers shall be a President, three Vice-presidents, a Clerk, a Treasurer, a General Secretary, and, as may be needed, an Associate Secretary, who shall together constitute an Executive Board, having in charge the general business of the Association. Vacancies occurring shall be filled temporarily by the Executive Board. Five members shall constitute a quorum of the Board.

The Alumnae Trustees shall be members of the Executive Board.

Article V
Duties

The duties of these officers shall be those usually pertaining to the various offices.

Article VI
Auditor

The Executive Board shall appoint an Auditor, who shall audit annually the accounts of the Treasurer.

Article VII
Committees

Standing committees of not less than three members shall be appointed by the Executive Board, and shall include a Reunion Committee, a Committee for the Nomination of Alumnae Trustees, and a Nominating Committee, which shall be appointed biennially to present the names of officers for the ensuing year.

Article VIII
Alumnae Council

The Alumnae Council shall consist of officers of the Alumnae Association, the Principal of the School, *ex officio*, the Alumnae Trustees, the Abbot Club Presidents or their representatives, and not more than five delegates at large, to be appointed by the Executive Board of the Association. A meeting of the Council shall be held at least every two years at Abbot Academy. The purpose of the Council shall be to bring Alumnae into closer relationship with the School in order that they may understand its problems and further its development.

Article IX
Meetings

An annual meeting of the Alumnae Association shall be held during Commencement. Other meetings may be called by the President or by vote of the Association.

Article X
Elections

Officers shall be elected biennially at the annual meeting of the Association.

Article XI

The present Alumnae Trust Fund shall be held intact by the Treasurer of the School, the income only to be used for the Alumnae Association at the discretion of the Executive Board.

Article XII
Amendments

This constitution may be amended by the vote of a majority of the members present at any annual meeting, printed notice of the proposed change having been sent to the members at least two weeks before the meeting.

REVISION

Article III
Members

All graduates and non-graduates of the School shall automatically become members of the Association without payment of dues. Any faculty member, past or present, may become a member of the Association. Honorary members may be elected by vote of the Association.

Article IV
Officers

The officers shall be a President, three Vice-presidents, a Clerk, a Treasurer, an Executive Secretary, and, as may be needed, an Associate Secretary, who shall together constitute an Executive Board, having in charge the general business of the Association. Vacancies occurring shall be filled temporarily by the Executive Board. Five members shall constitute a quorum of the Board.

The Alumnae Trustees shall be members of the Executive Board.

Article VIII
Alumnae Council

The Alumnae Council shall consist of officers of the Alumnae Association, the Principal of the School, *ex officio*, the Alumnae Trustees, the Abbot Club Presidents or their representatives, Class Fund Secretaries or their representatives, and not more than five delegates at large, to be appointed by the Executive Board of the Association. A meeting of the Council shall be held at least every two years at Abbot Academy. The purpose of the Council shall be to bring Alumnae into closer relationship with the School in order that they may understand its problems and further its development.

Article IX
Meetings

An annual meeting of the Alumnae Association shall be held each year. Other meetings may be called by the President or by vote of the Association.

Praises Ringing . . . Here's to You

Marion Badoian '54 — Dean's List — Wheaton College
Starr Best '55 — Freshman Honors — Wellesley College
Susan Blake '55 — Freshman Academic Honors — Lake Erie College
Jane Church '54 — Honor Standing — Vassar College
Ann Cleveland '55 — Student Council Representative for Sophomore Class — Lesley College
Suzanne Fraser '54 — Dean's List — Boston University College of Liberal Arts
Carol Hardin '53 — Dean's List — Smith College
Patricia Hipple '56 — President of Freshman Class — Simmons College
Ann Hunt '54 — Member of College Government Senate — Vassar College
Margaret Johnson '54 — Honor Standing — Vassar College
Winifred Johnson '54 — Honor Standing — Vassar College
Susan Knox '56 — Freshman Constitution Committee — Vassar College
Paula Prial '54 — Junior Phi Beta Kappa — Wellesley College
Cornelia St. John '54 — Dean's List — Wheaton College
Patricia Sanborn '54 — Sophomore Honors — Mt. Holyoke College
Doris *Schoonmaker* Miller '53 — Dean's List — Smith College
Clara *Searle* Painter '05 — Alumnae Medal of Honor — Mount Holyoke College
Winifred Ward '56 — President of Freshman Class — Sweet Briar College
Joan Wheeler '54 — Secretary of Honor Board — Smith College
Mary Ann Yudicky '55 — Dean's List — Smith College

Lost

Do You Know Where They Are Living?

Alley, Marion E. (Mrs. Clarence G. Martens) Aff. 1913
Austin, Cynthia (Mrs. Charles D. Dunkin, Jr.) 1947
Bradley, Sarah (Mrs. Howard B. Deuell, Jr.) Aff. 1941
Clough, Elizabeth (Mrs. Hugh Barndollar) Aff. 1935
Coryell, Patricia Aff. 1955
Flowers, Paula (Mrs. Robert F. Schopps) Aff. 1949
Hartman, Priscilla Aff. 1935
Heffernan, Frances (Mrs. Livingston P. Moore, Jr.) 1934
Gellatly, Elizabeth Aff. 1951
Hewins, Marlene Aff. 1955
Koines, Tina 1948
Lord, Lois Aff. 1925
Lynde, Hilda (Mrs. Donald P. Wylie) 1932
Martin, Ruth (Mrs. Lee J. Guilbeau) Aff. 1941
Patten, Esther (Mrs. Thomas M. Wetmore) Aff. 1923
Persson, Anne 1945
Scheuer, Virginia (Mrs. Virginia Blackburn) Aff. 1930
Sippy, Camille Aff. 1953
Solle, Irene Aff. 1917
Stilwell, Louise (Mrs. George E. Stewart) 1918
Strater, Martha Aff. 1943

Anyone having any information or clues as to the whereabouts of the alumnae listed above, will confer a great favor upon us if she will send us a card about it at once.

Abbot Second Century Alumnae Fund

September 1, 1956—January 31, 1957

433 Alumnae have contributed $4570 since September 1, 1956

Our goal is $10,000

In Memoriam

1879

Abbie Pratt Rice (Mrs. Frank Snowden) died October 26, 1956, in Ridley Park, Penna.

1887

Susan Gallup (Mrs. William B. ReQua) Aff. was reported dead in November, 1956.

Alice Gleason Aff. died October 17, 1956, in Topsfield, Mass.

1890

Sue Hertz (Mrs. Harry S. Howard) Aff. died August 28, 1956, in Burlington, Vermont, after a long illness. She was 86. She was the first woman doctor in Burlington. Our sympathy is extended to her husband and to her twin daughters, Helen and Susan.

1893

Margaret E. Blunt Aff. died June 2, 1956, in Pasadena, California.

1894

Belle Shaw Puffer (Mrs. Josiah E. Gates) Aff. died suddenly January 21, 1957, in Winchester, Mass.

Emma E. Schoonmaker (Mrs. Clifford W. McGee) Aff. died October 1, 1956, in Plainfield, N. J. She was in her seventy-eighth year.

1896

Susan Howe Aff. died in October, 1956, in Indianapolis, Ind.

Abigail Wright Rockwell (Mrs. Conrad H. Young) Aff. died June 28, 1956, in Bridgeport, Conn. She had been ill for two years.

1898

Mary K. Hand (Mrs. W. E. Carlisle) Aff. died October 3, 1956, in Columbus, Ohio.

1900

Arline Manning (Mrs. James J. Brainard) Aff. died April 29, 1956, in Pittsburgh, Penna.

1903

Maude Mervine (Mrs. Frank W. Newhall) Aff. died August 15, 1956, in Union, Penna., after a long illness.

1904

Abbie Allen Smith (Mrs. Thomas I. Taylor) died suddenly October 22, 1956, in Waban, Mass.

1906

Mary Ethel Jellerson (Mrs. Perry Coons) Aff. died in August, 1954, in Clearwater, Florida.

Past Faculty

Miss Melita Knowles who taught History and English at Abbot from 1900-1905, died October 29, 1956, in Cohasset, Mass.

Class News

1892

Class Fund Secretary: Miss Jane B. Carpenter, 84 Central St., Andover, Mass.

Ethel *Whipple* Heublein has created the Arthur Carl Memorial Book Fund in the Yale Medical Library in memory of her husband who was a pioneer roentgenologist. Their son, Dr. Gilbert, is a specialist in Hartford in the same field.

1893

Class Fund Secretary: Mrs. Norwin S. Bean (Elizabeth Nichols), 63 Carpenter St., Manchester, N. H.

1894

Class Fund Secretary: Mrs. Edgar G. Holt (Hanna Greene), 8 Chestnut St., Winchester, Mass.

1899

Ruth *Childs* Young has two grandchildren, Ricky, 8, and Debbie just starting to school.

1900

Class Fund Secretary: Mrs. Arthur P. Spear (Grace Chapman), 59 Wyman St., Waban, Mass.

Rose Anne *Day* Keep and her husband celebrated their Golden Wedding Anniversary last June. The townspeople of Farmington, Conn., as well as the alumnae of Miss Porter's School of which they were co-principals from 1917-1943, participated in the celebration of the event.

1901

Class Fund Secretary: Miss Helen Hale, 86 Knox St., Lawrence, Mass.

1902

Class Fund Secretary: Miss Honora Spalding, 115 East 90th St., New York 28, N. Y.

1903

Class Fund Secretary: Mrs. R. Clyde Gerber

(Margaret Wilson), 2407 Marathon St., Los Angeles 26, Calif.

1906

Class Fund Secretary: Mrs. Reeve Chipman (Constance Parker), 74 Phillips St., Boston, Mass.

1907

Class Fund Secretary: Mrs. J. Edward Crowley (Marjory Bond), 142 High St., Reading, Mass.

Plan to be in Andover May 4 for our fiftieth reunion. You will hear detailed plans from us soon.

ALICE *Webster* BRUSH and
CLARA *Hukill* LEEDS
Co-chairmen of Reunion

Last September Anna *Richards* Folsom moved from her home of forty-one years in Orange, N. J., to live with her sister in Bridgeport, Conn. In October she flew to Madison, Wis., to visit her youngest daughter, and welcomed her tenth grandchild and namesake, Anna Elizabeth Barschall.

A photograph of Mary *Stuart* Kinder and Marion *Cole* Cheney taken the year they graduated — 1908.

1908

Class Fund Secretary: Miss Mary Howell, Tuckahoe Apartments, Richmond 26, Va.

1909

Class Fund Secretary: Miss Sarah T. Knox, 1241 Arlington Pl., Winter Park, Fla.

1910

Class Fund Secretary: Mrs. Harold Hammond (Clarissa Hall), 67 Hyslop Rd., Brookline 46, Mass.

Emily *Silsby* Morgan took a delightful trip last fall. She sailed down the east coast of South America calling at several ports on the way. She crossed the country from Buenos Aires passing through the Chilean Lake region. She then visited Lima and Guayaquil sailing home from the latter port.

1911

Class Fund Secretary: Mrs. Douglas Donald (Edith Johnson), 8 Carisbrooke St., Andover, Mass.

"Greetings to 1911 and all good wishes for the coming year!

"May I take this opportunity to thank you all for the beautiful Christmas cards, messages, letters and little gifts enclosed. Jack and I enjoyed them all so much.

"Please remember that the latchstring is always out at 8 Carisbrooke St.

"On November 27, 1956, as your scribe and representative I attended the Alumnae Council meeting at Abbot. It was a most rewarding day. I only wish you could have been with me. We had meetings and gatherings at Mrs. Crane's home and the new Morton House for faculty. At the new gym we observed classes in fencing, rhythms, badminton, etc. It was teeming with activity. We had our pictures taken in the doorway of the new building.

"We had another meeting at Morton House with the Alumnae Board and trustees. We learned what was being planned for Abbot in the near future. The luncheon, tea with the faculty, and dinner with the school were most delightful. I sat at Miss Coolidge's table and the girls were interested in the old customs which we had to observe in our day — quite old-fashioned.

"We were amazed at the large number of pupils at Abbot this year. You will hear more about these plans for our school, and I do hope we may hear from many of you."

Faithfully yours,
EDITH *Johnson* DONALD

1913

Class Fund Secretary: Miss Margaret Wilkins, 279 North Euclid Ave., Pasadena 4, Calif.

Edna *Francis* Levitt sends an artistic map of the open country surrounding their place in Gilmanton, N. H., near Laconia, showing

why they named their house "Terra Copia." With a key to the routes leading thereto is a scroll reading "Bill and Edna say 'Come often and stay late.' "

1914

Class Fund Secretary: Miss Alice C. Sweeney, 35 School St., Andover, Mass.

1915

Class Fund Secretary: Mrs. Frederick S. Blodgett (Jessie Nye), 18 School St., Bucksport, Maine.

Marian *Bayley* Buchanan's daughter, Ellen, was married January 12, to Craig Heberton of Fort Wayne, Ind.

The class extends its sympathy to Mattie *Larrabee* Whittemore whose mother died in November. Her youngest son, William Anthony, was married September 15, 1956, in Montreal to Beck Francis. Mattie writes that she has one dozen grandchildren.

Muriel Wood flew to the Caribbean last May as far south as Trinidad, island hopping back.

1916

Class Fund Secretary: Miss Charlotte Eaton, 120 Smith St., Riverside 15, R. I.

Esther *Van Dervoort* Howe writes of the birth of her second grandchild and first granddaughter to her daughter, Mary *Howe* Brumback, Abbot '46, on September 8, 1956.

1918

Class Fund Secretary: Mrs. George J. Cutler (Velma Rowell), 45 Eliot St., Jamaica Plain, Mass.

1919

Class Fund Secretary: Mrs. Kenneth C. Dow (Kathryn Beck), Center Tuftonboro, N. H.

Gladys *Glendinning* Loveland writes, "I have been working since last April for the Alcoholism Clinic which was established at the Lawrence General Hospital in conjunction with the Commonwealth of Massachusetts for the treatment of alcoholics. My duties were to be in a secretarial capacity, but it has developed that I have much more contact as an assistant to the Director than was originally intended. It is very interesting work and each day I find out more and more how much it is needed. It is such an extensive problem in industry today that I don't wonder at all the magazine articles which have been devoted to it lately."

The class extends its sympathy to Muriel *Johnson* Lovejoy whose husband died October 27, 1956.

1920

Class Fund Secretary: Miss Louise Robinson, Lakeville, Conn.

Paula *Miller* Patrick writes, "My oldest son, Hugh, Yale '51, was in Tokyo two years, and married the former Matsuno Kuhara. We all flew out for the wedding by Bishop Viall in the Nippon Sei Ko Kai. Hugh is now in graduate school in Ann Arbor, and they have two little boys. My son, Wayne, after one year at Yale is at the University of South Carolina. 'Dilly,' my daughter, is in her senior year at National Cathedral School in Washington, and is president of the Glee Club."

1921

Class Fund Secretary: Miss Dorothy Carr, 1039 Massachusetts Ave., Cambridge, Mass.

Dorothy Carr is working at the Somerset Hotel in Boston.

Henrietta *Thompson* Beal's daughter, Betsy, Abbot '55, is engaged to James D. Brown of Princeton, N. J.

1922

Class Fund Secretary: Mrs. Leslie B. Sanders, Jr. (Geneva Burr), 27 Rose Ave., Marblehead, Mass.

Virginia *Hemingway* Spayde writes that her address is 1486 South Michigan Ave., Clearwater, Fla., and the latchstring is always out at her home for any Abbotites in the vicinity.

1923

Class Fund Secretary: Mrs. Herbert Farnsworth (Nathalie Bartlett), Porter Rd., Andover, Mass.

Mary *Swartwood* Sinclaire writes, "Our son, Bill, runs our ranch in Colorado. He has two children. Our daughter, Tootie (Mary Carroll, Abbot '48), lives in Denver, and her husband, Jim, works for the First National Bank there. They have one daughter, Katrina, who is 15 months old. Helen Blythe, Abbot '50, moves to California from Ohio next month. She has two sons. That is all the news to date, but you can imagine we two grandparents are kept on the jump with our busy family — and all of it fun!"

1924

Class Fund Secretary: Mrs. Ernest W. Mitchell (Katherine Hart), Box 11, Shirley Center, Mass.

Polly *Bullard* Holden writes, "To bring you up to date on our family: Sally, 21, is a senior at Radcliffe and hoping to go overseas in international relations next fall. John, 18, is a freshman at Harvard and is much involved in the

modern dance and orchestra. Bonnie, 16, is a junior at Montpelier High School and keeps busy with piano and flute lessons. Martha, 11, is in seventh grade in a one-room school nearby, 'living every minute of the day.' My husband is happily occupied as Vermont's Commissioner of Education and I fill in the free moments with PTA and LWV and we all ski practically every winter weekend. I hope some of the DOG's will look us up: Montpelier, Vt., R.F.D. 1."

1925

Class Fund Secretary: Mrs. Robert H. Marsh (Dorothy Beeley), Route 4, Box 335 A, Tucson, Ariz.

MARRIED

Lilian *Grosvenor* Coville to Joseph Marion Jones, Jr., November 17, 1956, in New York. Mr. Jones, author of a number of books on economic subjects, was educated at Baylor University and at the University of Pennsylvania where he received his Ph.D. in 1935. He is a former associate editor of *Fortune*, and is now on the staff of Gov. Harriman. In Washington, Mr. Jones was an economist with the United States Tariff Commission and later was a divisional assistant in the Department of State.

1926

Class Fund Secretary: Mrs. Joseph Y. Houghton (Virginia Spear), 4318 Rosedale Ave., Bethesda, Md.

Katharine *Clay* Sawyer's husband has been appointed to the University of Michigan faculty as director of the Museum of Art, as professor of art in the College of Architecture and Design, and professor of fine arts in the College of Literature, Science, and Arts. Kitty writes that they left New Haven the middle of November for a two months' holiday in Mexico and Yucatan, and three weeks on the Pacific Coast.

Gracie *Griffin* Westman's daughter, Lucy-Jane, had a daughter, Lisa, November 13, 1956, and her daughter, Cynthia, had a daughter, Laura, December 29, 1956. Congratulations, Gracie, on being a grandmother!

1927

Class Fund Secretary: Mrs. Irving Gramkow (Margaret Nay), 244 Grove St., Wellesley, Mass.

Gertrude *Drummond* Hoggson is spending the winter in Haiti.

The class extends its sympathy to Nancy *Kimball* Fowle, whose father died in October.

Janet Lynde, 6, daughter of Miriam *Houdlette* Walsh '27.

Miriam writes, "The daughters of my classmates are students, career girls, and even brides, but mine is a first-grader! Isn't she wonderful!"

1928

Class Fund Secretary: Mrs. Norman E. Sherwood (Jean Swihart), 992 Durlston Rd., Redwood City, Calif.

Beatrice *Lane* Mercer writes that her daughter, Mary Alice, was married June 18, 1955, to Ronald F. Jeffries of Arlington, Va. Mary Alice had a son, John Sherman, June 5, 1956. Beatrice's daughter, Nancy, Abbot '51, was married June 28, 1955, to Richard F. Welch, Jr., of Nashua, N. H. She had a son, Richard F., III, May 17, 1956.

1929

Class Fund Secretary: Mrs. Laurent A. Daloz (Lois Hardy), 25 Hillside Rd., Wellesley Hills, Mass.

We have just learned that Marjorie Ellis is now Mrs. David Porter.

Last summer Polly *Francis* Loesch, her husband, and sons, toured the United States in their 19-foot travel trailer. Their trip was made in connection with Russell's work as pastor to Chaplains. They taught at summer conferences, visited with chaplains, toured installations and hospitals and went aboard one of the ships which had just returned from the hydrogen test in the Pacific. They touched Alberta, Canada, on one edge, and dined in

Rosarita, Mexico, on the other. They traveled over 13,000 miles.

Elizabeth *Taylor* Amazeen's daughter, Elizabeth, was married October 13, 1956, to Edward R. Hammond, Jr., of West Hanover, Mass.

Ruth *Whitehill* Wygant moved to Amherst last June. Her daughter, now 17, spent the summer abroad with her Girl Scout Mariner Troop.

Evelyn *Wright* Rimbach runs a gift shop in Blue Hill, Maine. From all reports, her shop is most attractive and is filled with many artistic and hand-made things.

1930

Class Fund Secretary: Mrs. Richard V. MacMillan (Grace Hadley), 1353 Martin Dr., Wantagh, L. I., N. Y.

Born

To Grace *Hadley* MacMillan, a second daughter, Shirley Ann, September 16, 1956.

1931

Class Fund Secretary: Mrs. Francis Holland (Barbara Graham), 644 Orchard St., East Lansing, Mich.

Emily *Hanson* Moss writes, "My son Thomas, 18 years, is a junior at New Hampton School, New Hampton, N. H. He is really a walking advertisement for the beauties of New Hampshire. Has found the school work very different from Bermuda schools but is now beginning to adjust nicely.

"My daughter Lois, 15 years, is a sophomore at Mt. St. Agnes Convent here — will be going away shortly but where is the question when one has to cope with Currency Control regulations which we still have. She wants to be a sports writer — has anyone any suggestions?

"I'm still with the Bermuda Electric Light Co. as Home Economist which still proves both interesting and stimulating work.

"I plan to be East in May and June and hope to go up to Abbot for a short look around. Anyone down this way, please phone me and we will have a luncheon date!"

1932

Class Fund Secretary: Mrs. Lyman S. Appleton (Helen Cutler), Woodland Rd., Andover, Mass.

25th Reunion—May 4, 1957

We've waited a quarter of a century for this

HORRORS

It's something you can't afford to miss.

Betty *Holihan* Giblin
Reunion Chairman

1933

Class Fund Secretary: Mrs. Frank P. Foster (Ethel Rogers), 174 Scituate St., Arlington Heights, Mass.

1934

Class Fund Secretary: Mrs. Robert D. Stewart (Mary Rockwell), 22 Saunders Terr., Wellesley Hills, Mass.

1935

Class Fund Secretary: Mrs. Norman S. Lane (Cecile Van Peursem), 36 High St., Allendale, N. J.

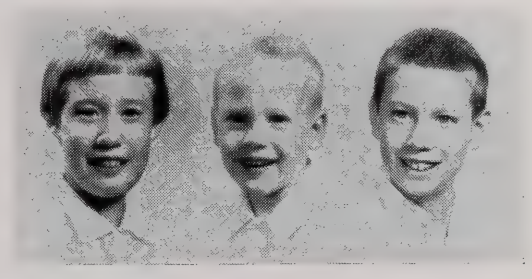

Virginia, Billy, and Bobby, children of Mary *Trafton* Simonds '36.

1936

Class Fund Secretary: Miss Mary Swan, 22 Thorndike St., Beverly, Mass.

Mary *Trafton* Simonds recently entertained groups from Mexico who were in Cambridge with the Experiment in International Living.

1937

Class Fund Secretary: Mrs. Sydney P. Harrison (Jeannette Partridge), 1160 Stanley Way, Palo Alto, Calif.

Cynthia *Holbrook* Sumner's husband has been made Sales Manager of the Washburn Company in Worcester. They have moved to a new address: 10 Aylesbury Rd., Worcester 9, Mass.

Priscilla *Richards* Phenix is still busy in Philadelphia where she rushes around to school, church, Cub, and YWCA activities. Kathy, 4½, and Alan, 8, are a continuing delight and headache. She writes, "Seven weeks in New Hampshire last summer gave us a taste of New England again. I drove through Andover once, and it looked lovely."

1938

Class Fund Secretary: Mrs. John C. Brown (Mary Elliot), 138 Main St., Andover, Mass.

Born

To Constance *Abbott* Schwab, a fourth child and second daughter, Susanne, August 12, 1956. Connie has two boys, 6 and 4, and a daughter, 3.

Abbot needs more blue commencement gowns and caps because next year's class is a large one. It is impossible to buy any more of them, and the school would appreciate having yours, if you have no further use for it.

Jean *Appleby* Minford writes that her husband is a sugar broker, and they are living in Vero Beach, Fla. Jean has four children, one girl and three boys.

1939

The class extends its sincere sympathy to Eleanor *Martin* Chatfield whose husband died August 25, 1956, and whose mother died last February. Eleanor has a daughter, Nancy, born November 28, 1955, and two sons, Douglas, 10, and Christina, 4.

Born

To Pat *Fletcher* Horan, a fifth child and second son, Patrick, December 12, 1956. Pat and her husband sailed from New York last July and visited England, Ireland, France, Holland and Italy before they flew back September 1.

To Marjorie *MacMullen* Brewer, a third son, David Dickinson, September 26, 1956. Howard is 3, and Bill is 2.

To Ann *Oakman* Deegan, a fourth child, and second daughter, Cordelia Oakman, March, 1956. Ann has moved to 49 Wyatt Rd., Garden City, L. I., N. Y. She would love to see any Abbot girls who are in the vicinity.

1940

Class Fund Secretary: Mrs. F. Leon Foster, Jr. (Mary P. Chase), 4 Lakeview Rd., Winchester, Mass.

Married

Muriel *Wood* Winet to Dr. Lorenz Ferris Gerlach, September 7, 1956, in Reno, Nev.

1941

Class Fund Secretary: Mrs. James L. Courtice (Emily Mills), Kinderhook, N. Y.

Born

To Beverly *Brooks* Floe, a second son, Jonathan Tyndall, May 28, 1956. Beverly writes, "Chad, his older brother, is twenty months, and they enjoy each other hugely. Marnie *Martin* Martin came for a visit in September, and Miss Sweeney joined us for lunch. The day did this somewhat submerged mother a power of good."

1942

Jane *Bishop* Fahey writes, "Having just received the Bulletin and found not a bit of news of the class of '42, I'm prompted to take pen in hand immediately — and hope others will do likewise.

"Our biggest news is the arrival of our second child, a son this time, James Lawrence, September 30, 1956. He's doing beautifully and we are delighted to have a brother for Marguerite.

"John is still in cancer research at the National Institute of Health, which makes us more or less permanent Washingtonians. We'd be delighted to hear from any Abbotite who might happen this way."

Jane also wrote that Sally *Zimmerman* Minard had a daughter in September. Sally lives in Bethesda also, and she and Jane see each other quite frequently.

Betty *Hardy* Verdery writes, "This year I am studying at the Boston University School of Education so I can teach elementary school. Taking 6 courses there, plus a house, 2 children, husband, 3 dogs, 3 cats, 2 choruses and various other extracurricular activities, keeps me slightly occupied!"

Born

To Barbara *Sanders* Dadmun, a second son, December 31, 1956.

To Ann *Zeitung* Hale, a third son and fourth child, Daniel Scott, January 14, 1957.

1943

Class Fund Secretary: Mrs. Robert P. Rudolph (Joyce Yoffa), 3 Hopkins Ave., Beverly, Mass.

Nancy *Corwin* Wintter writes, "After a busy summer cruising on Long Island Sound in our new boat, we have just completed a move into our new house in Easton, Conn. It is a split level with plenty of land. Bill and Rick, 3, keep me busy, needless to say."

Born

To Marilyn *Tapper* Mountain, a second son, Jeffrey Richardson, October 19, 1956.

1944

Class Fund Secretary: Miss Charlotte Leland, 3030 South Moreland Blvd., Cleveland 20, Ohio.

Ana Rosa, Julia, Mauricia, and Maria, children of Julia *Tavares* Alvarez '44.

We have just learned that Nan Buland is now Mrs. Peter Koerner.

Born

To Priscilla *Stevens* Rutherford, a fifth child and first daughter, October 2, 1956. Priscilla will be in Englewood, N. J., until June, 1957, when her husband, who finishes a residency in Ob-Gyn at that time, will start a practice in that specialty, probably in Connecticut.

1945

Class Fund Secretary: Mrs. Herbert Watstein (Esther Bufferd), 235 Fern Hill Rd., Bristol, Conn.

Libby *Dickerman* Burgher has just returned from five months in England, France, Switzerland, and Spain. She is now living in Cambridge at 1200 Massachusetts Ave.

Phyllis *Hardon* Gander writes that her most exciting news is the arrival of Thomas MacLean Gander on October 5, 1956.

Mary Jane Hodges, formerly with *Esquire*, has joined *Sports Illustrated* as an art researcher.

Marian McIver is teaching first grade in Sausalito, Calif.

Born

To Esther *Bufferd* Watstein, a second daughter, Miriam Joan, September 16, 1956.

To Nancy *Dodge* Glazebrooks a second daughter, Susan Kate, November 1, 1956. Nancy and her husband are now living in a new house in Woodbridge, Va., and "love it."

To Jean *Mulvey* Friedmann, a daughter, Pamela Vincent, October, 1956.

1946

Class Fund Secretary: Ellen Brumback, 1572 Massachusetts Ave., Cambridge 38, Mass.

Louise *Doyle* Collins and her husband have bought a home in Hartford. Louise would love to see any Abbot friends in the vicinity. Address: 64 Auburn Rd., West Hartford.

Kitty *Johnson* Robbins writes that she has two boys, William Hollis, 3½, and Harry Clark, born in December, 1955. Kitty is now living in Nashua, N. H.

Born

To Mary *Howe* Brumback, a second child and first daughter, Anne Van Dervoort, September 8, 1956.

To Mavis *Twomey* Cox, a third child and second daughter, November 1, 1956.

1947

Class Fund Secretary: Miss Sally Humason, 50 East 73rd St., New York, N. Y.

Married

Janice H. Cole to Capt. Albert W. Johnson, USAF, of Boston, January 26. 1957. Capt. Johnson, who graduated from the U. S. Naval Academy in 1951, is now working for a master's degree at M.I.T.

Helen P. Long to Pvt. Rodolph A. Gruehr of Ridgewood, N. J., November 3, 1956, in New York City. Mr. Gruehr is an alumnus of Bucknell University, and is serving at present in the U. S. Army. He was with the National Broadcasting Co. in New York.

Mary Loantha White to Cecil Burt Pepper, July 27, 1956, in Tangiers, Morocco.

Born

To Margot *Meyer* Richter, a son, Matthew Scott, October 6, 1956. Margot writes that she also has a parakeet, and a Norwich Terrier. She visited Barbara *Turner* Ives, her husband and two daughters last August.

1948

Class Fund Secretary: Mrs. Thomas R. Stewart (Nancy Elliot), 92 Laurel Hill Rd., Mountain Lakes, N. J.

Born

To Elizabeth *Howe* Howard, a son, David Allen, October 15, 1956.

1949

Class Fund Secretary: Mrs. John M. Scott (Wendy Scott), 2093 Vendome Ave., Montreal, Quebec, Canada.

Camilla Titcomb is teaching at Dana Hall in Wellesley.

Johanna West is teaching at the Westtown School in Westtown, Penna.

Married

Joanna M. Parks to Ivan Huvosky of Munich, Germany, September 29, 1956, in Ham-

den, Conn. Mr. Huvosky, a native of Budapest, attended the University of Munich, and was graduated from the University of Portland in Oregon. He received an A.B. degree from the University of Notre Dame and is a graduate of Yale Law School.

Born

To Freddy *Brown* Bettinger, a son, Mark Robert, October 25, 1956.

To Sally *Nesbitt* Reese, a son, Thomas Nesbitt, December 16, 1955.

1950

Class Fund Secretary: Miss Joan Aldrich, 321 Commonwealth Ave., Boston, Mass.

Noelle Blackmer is working with the Greater New York Council for Foreign Students.

Sally *Stevens* MacMillan writes, "Now that we have been here for three months, we are very well settled and loving every bit of Geneva. We have a lovely house and a spectacular view of the lake and Geneva.

"While at the American Church last week, I saw a familiar Abbot ring and the girl was Lee Carroll '54. She is here at the University. In fact, we are always meeting someone from home. We have met many Swiss whom we like very much.

"I do not find the French much of a problem due to the wonderful background I had from Miss Baynes and Mlle. Arosa. I really am thankful for that. I am taking a private lesson each week just to brush up on grammar.

"My address is Mrs. Duncan MacMillan, 'Le Manon,' Cologny, Geneva, Switzerland."

Engaged

Elspeth Caldwell to Hans Badertscher of Whitinsville, Mass.

Deborah Redfield to Edward Hartley Smith of Marblehead. Mr. Smith was graduated from Phillips Andover and from Trinity College. He is now a student at Tufts Medical School.

Born

To Barbara *Baldwin* Potter, a third son, Andrew Ward, October 17, 1956.

To Ann *Lindamood* Twyford, a daughter, Mary Maleeta, November 23, 1956.

To Gloria *Yoffa* Portnoy, a second child and first daughter, Lori Mae, November 26, 1956.

1951

Class Fund Secretary: Miss Carolin Furst, Colonial Hotel, Smethport, Penna.

Pat Driscoll is working for S. S. Pierce Company in Boston.

Zizi *Chase* Coggins is living in Boston where her husband is studying at Harvard Medical School. Zizi has been ill so she could not carry out her plans of teaching and studying at the Harvard School of Education.

Minola Habsburg writes, "I have just returned from a delightful three months vacation in Europe. The King and Queen of Greece had invited me and my sister Alexandra to join them on a cruise through the Greek islands. As the political situation made it impossible for us to travel in those regions, our boat remained at the island of Korfu. After two amusing and perfectly beautiful weeks there, we returned burned and happy to Venice and then Austria. Vienna, my home town, enchanted me once again and I was able to enjoy many of the wonderful things it offers.

"Two days after my return I resumed my work for his Excellency Bishop Fulton J. Sheen, here in New York. I find myself quite happy to be back again — this city has so much to offer."

Susie *Kimball* Wheelock writes, "I've met up with quite a few of the Abbotites recently, so I might just pass on bits of news. Cora-Alice St. John is working as a secretary for *Time-Life* in New York. Lois Lovejoy is in Philadelphia in same occupation with the American Viscose Company. She's in the Public Relations Department, and is also studying advertising at the University of Pennsylvania in her spare time.

"I am presently living in Bryn Mawr. Keith is studying for his master's in International Relations at the University of Pennsylvania, and also works for the Foreign Institute which is connected with the University. We spent this past summer traveling from Greenwich to Bermuda to London to Cairo where we remained for July and August. It was mighty interesting to get the reaction of the Egyptians to the Nationalization of the Suez, and also to see almost all of Egypt. We took an extremely tiring, but equally fascinating trip south to Aswan, and saw the pitiable state of the Egyptian farmer — one begins to see a bit more why Nasser acted as he did. I can't censure him as much as I would have had I not been to Egypt and seen the condition of the people.

"One other bit — Roz *Reifsnyder* Peck and her husband are in Ithaca where her husband is taking a year extra at Cornell Law School before taking the bar exams in Pennsylvania."

Sally *Mason* Crowell writes that her husband has had orders for Japan, and that she will accompany him. They will be stationed at Camp Drake, just outside of Tokyo. Sally is

looking forward to many new experiences. Address: ℅ Lt. Howard G. Crowell, Jr., 071168, ACKAFE (8177), APO 613, ℅ Postmaster, San Francisco, Calif.

We have just learned that Nancy Mercer was married June 28, 1955, to Richard F. Welch, Jr., of Nashua, N. H. She has a son, Richard F., III, who was born May 17, 1956. Mr. Welch graduated from Tufts in 1954, and is a lieutenant in the Navy Air Force stationed at Atlantic City Air Base.

Ann Taylor received an M.A. degree in Latin from the University of Michigan last June. She plans to visit England in May.

Engaged

Joan Barnard to Robert M. Lynch, Jr. Mr. Lynch is a graduate of Carnegie Institute of Technology, and is an engineer with Westinghouse in Baltimore, Md.

Joan Morrison to Richard Gordon Mason of Woonsocket, R. I. Joan graduated from the New England Baptist Hospital School of Nursing last June. Mr. Mason was graduated from Phillips Andover and Yale. He is now studying at the Harvard Graduate School of Business Administration.

1952

Class Fund Secretary: Miss Persis Goodnow, John Fitch School, Levittown, Penna.

Molly Edson graduated from Wheaton last June with a B.A. degree. She majored in French. She spent four months in Europe after her graduation.

Nancy *Penwell* Hood has moved to Gouverneur, N. Y. Her husband has been named assistant office manager for a chain of Rexall Drug Stores on the St. Lawrence Seaways.

Shirley *Stahler* Childs had a daughter, Susan Hope, last April. It was incorrectly stated in a previous issue that this child was a boy.

Margery Webb graduated from the University of Colorado last June with a B.A. degree in English and Literature. She now has a position in New York with Condé Nast Publications.

Engaged

Maxine Seidel to James Douglas Lindemuth of Reading, Penna. Mr. Lindemuth attended Lafayette College. He is in television production with Young & Rubican in New York.

Married

Nancy M. Faraci to Charles Allan Shionis of Boston, October 27, 1956, in Lawrence, Mass. Mr. Shionis attended Boston Technical High School and Boston University School of Business Administration. He is a chaplain's assistant in the Marine Corps at Camp Lejeune, N. C.

Elizabeth Post Garvey to Calvin Brooks Gibson, of Charlotte, N. C., December 29, 1956, in Douglaston, L. I. Mr. Gibson is a graduate of the University of North Carolina, and is with the Jefferson Standard Life Insurance Co. in Charlotte, N. C.

Born

To Jane *Edwards* Holbrook, a second son, Michael Clifford, October 23, 1956. Jane writes that she and her family are now living 20 miles south of Miami surrounded by avocado trees. Her husband graduated from the University of Miami in 1954, and has been working for the Retail Credit Company ever since. She hopes if any Abbot girls come south they will visit her. Address: 30201 S.W. 171st Ave., Homestead, Fla.

1953

Class Fund Secretary: Miss Martha Gross, Connecticut College, New London, Conn. Assistants: Miss Caroline Benedict, Vassar College, Poughkeepsie, N. Y., and Miss Pamela Bushnell, Wellesley College, Wellesley, Mass.

Muffy Grant is a member of The Fiddlesticks, a Senior singing group at Smith.

Engaged

Julie Gaines to Clifton Arthur Phalen of Port Washington, N. Y. Mr. Phalen, a graduate of Dartmouth, is studying for his Master's Degree at the Tuck School. He will be commissioned in the Navy in June.

Suzanne Martin to Edward W. Gore, Jr. Mr. Gore is a graduate of M.I.T., and is associated with IBM in New York. He is continuing his studies at Columbia.

Married

Janet Bowden to Paul Gray Brown of Grosse Pointe, Mich., September 29, 1956, in Greenwich, Conn. Anne Bowden '57 was the maid of honor. Mr. Brown graduated from St. Paul's School and Yale University. He served in the Marine Corps, and is now with Hornblower & Weeks in Detroit.

Carol Burton to Raymond Biggs, June 21, 1956.

Ruth Sidon to Karl George Fleischmann of Pensacola, Fla., December 29, 1956, in Lawrence, Mass. Rev. Hans Sidon, teacher of Bible at Abbot, and Ruth's father, performed the ceremony. Mr. Fleischmann was graduated from Phillips Andover and Yale.

1954

Class Fund Secretary: Miss Ann Hunt, Vassar College, Poughkeepsie, N. Y. Assistants: Miss Martha Belknap, 902 Baldwin, University of Michigan, Ann Arbor, Michigan, and Miss Nancy Donnelly, 1856 Orrington Ave., Evanston, Ill.

Valjeanne Brodeur is studying at the University d'Aix en Provence this year.

Diane Cookman graduated from Briarcliff Junior College last June, and is now studying at Wheaton. She is majoring in Psychology. Last summer she worked in Bermuda for the Calypso Shops, a specialty shop of Designer Polly Hornburg's.

Nancy Donnelly is majoring in History at Northwestern, and plans to teach. She is the assistant pledge trainer at her sorority, and is vice-president of the Congregational College Club.

Sue Fraser spent last summer studying at the University of Mexico in Mexico City. She is majoring in Spanish and French at Boston University.

Debbie Huckins has transferred from Jackson to Bryant and Stratton Secretarial School in Boston. She is living at the Berkeley Residence Club in Boston.

Ann Hunt writes, "I spent 8 weeks in Spain this summer, living with a family under the Experiment in International Living. It was a marvelous experience to live right in the heart of Madrid and especially valuable, since I am majoring in Spanish and still have diplomatic aspirations for after college! At Vassar, I am a member of the Senate this year, composed of 2 members of each class as well as faculty members, which is fascinating. There's lots to do, what with hockey, meetings and work, of course. There are 9 Abbotites from '56 here and it's good to have them. Hope all continues to go well at Abbot. My best to all.

"In Madrid one day I met up with my Spanish teacher from Vassar, who took me to her old school — and there of all coincidences I was introduced to Miss Sweeney's sister. It was amazing — to have Abbot come up — in Spain, of all remote places!"

Engaged

Sally Jones to George Cordell Easter of New York City. Mr. Easter is a graduate of Culver (Ind.) Military School and Princeton. He is now in the executive training program of the Chase National Bank in New York.

Born

To Patricia *Stainton* Rowe, a daughter, Ellen Dearborn, May 11, 1956. Pat's husband is teaching Biology and Physics at the Verde Valley School, and Pat is the Physical Education instructor at the same school.

1955

Class Fund Secretary: Miss Carol Straton, 34 Maple Ave., Warwick, N. Y. Assistants: Miss Betsy Elliott, Briarcliff Junior College, Briarcliff Manor, N. Y., and Miss Lorraine Gibbs, Bradford Junior College, Bradford, Mass.

Nancy Eastham played on the Hampshire Team in the Northeast Hockey Tournament last fall. She was chosen as a member of the New England second team and played in the National Tournament in Philadelphia on Thanksgiving Day.

Mary Minard is in the Smith College Choir.

Tucky Munroe has transferred to the University of Kentucky.

Engaged

Elizabeth Beal to James Douglas Brown, Jr., of Princeton, N. J. Mr. Brown was graduated from Union College in 1955 and is a teaching assistant and graduate student in economics at the University of Wisconsin.

1956

Class Fund Secretary: Miss Betsy Parker, Northrup House, Smith College, Northampton, Mass. Assistants: Miss Susan Kauer, Mount Holyoke College, South Hadley, Mass., and Miss Susan Bradley, Vassar College, Poughkeepsie, N. Y.

Many thanks to Betsy Parker who contributed the class notes for this issue.

Louise Day, Margo de Cholnoky, Peg Moore, Lee Pelton, and Peppy Rothwell have made their debuts since graduation.

Phoebe Estes ranked in the top quarter in placement tests given to Freshmen last fall at the University of Kentucky. Jane Tatman visited Phoebe last summer, and Phoebe visited Nell Eubanks in Mississippi. Phoebe was chairman of two organizations to re-elect Eisenhower.

Debby Holbrook and Peg Oliver are in the Vassar Choir.

Mollie Lupe, Betsy Parker, and Jane Tatman spent the Thanksgiving vacation together in New York. Mollie is the Athletic Association Representative at Vassar, and Jane is a member of the Sweet Briar College Glee Club.

Nancy Smith is at Colby Junior College.

Gail Turner is president of her house at Connecticut.

Who's being married? Whose family is growing? You? Your classmates? We'd like to be knowing.

Please send news items to the Alumnae Office, Abbot Academy, Andover, Mass., before April 15, 1957.

Today's date

Maiden Name . . . . . Class . . . . . .

Married Name . . . . . .

Address . . . . . .

. . . . . .

ALUMNAE DAY

MAY 4, 1957

Reunion Classes

1902, 1907, 1917, 1922, 1927, 1932, 1937,
1942, 1947, 1952

Save This Date for Your Reunion

Sent by the School to All Abbot Girls

Abbot Academy

BULLETIN

MAY 1957

ABBOT ACADEMY ALUMNAE ASSOCIATION

Member of the American Alumni Council

OFFICERS—1956-1958

President

MRS. EDMUND W. NUTTING
(Mary Howard)
21 Wave Ave.
Wakefield, Mass.

Vice-Presidents

MISS NANCY HARRISON
333 Longwood Ave.
Boston, Mass.

MISS DOROTHY TAYLOR
118 Elgin Street
Newton Centre 59, Mass.

MRS. JAMES F. MATHIAS
(Barbara Lord)
Glendale Road
Harrison, N. Y.

Clerk

MRS. ROBERT C. HOLLAND
(Barbara Healey)
211 Chestnut Street
Andover, Mass.

Treasurer

MRS. LAWRENCE D. BRAGG, JR.
(Mary Dooley)
4 Brentonwood Avenue
Barrington, R. I.

Executive Secretary

MISS C. JANE SULLIVAN
97 Knox Street
Lawrence, Mass.

Alumnae Trustees

1951-1957

MRS. H. GUYFORD STEVER
(Louise Risley)
87 Rutledge Road
Belmont, Mass.

1954-1960

MRS. HERBERT P. CARTER
(Pauline Humeston)
163 Glenwood Road
Englewood, N. J.

ABBOT CLUB PRESIDENTS

BOSTON

MRS. MALCOLM S. LORING
(Anne Russell)
29 Crest Road
Sharon, Mass.

CHICAGO

MRS. FLOYD SHUMWAY
(Margaret Rabling)
815 East Deerpath
Lake Forest, Illinois

CONNECTICUT

MRS. DONALD HOGGSON
(Gertrude Drummond)
R.F.D.
Lakeville, Conn.

DETROIT

MRS. HOWARD H. FITZGERALD
(Jean Craig)
19091 Bedford Road
Birmingham, Mich.

MAINE, EASTERN

MRS. JOHN WHITE
(Margaret O'Leary)
3 Wilson Park
Waterville, Maine

MAINE, WESTERN

MRS. FRANK N. WELLS
(Louise Houghton)
32 Ship Channel Road
South Portland, Maine

NEW YORK

MISS JANE RUTHERFORD
174 Pennsylvania Avenue
Crestwood, N. Y.

OHIO, CENTRAL

MRS. JOHN B. GAGER
(Thelma Mazey)
228 N. Drexel Avenue
Columbus 9, Ohio

OLD COLONY

MISS MAUD SPRAGUE
Swansea, Mass.

Abbot

ACADEMY

BULLETIN

May 1957
Series 24 — Issue 3

EDITORS

JANE B. CARPENTER
1892, *honorary*

CONSTANCE P. CHIPMAN
1906, *honorary*

C. JANE SULLIVAN
1931, *Editor-in-Chief*

MARY H. NUTTING
1940, *ex officio*

Published four times yearly, October, February, May, and September, by Abbot Academy, Andover, Massachusetts. Entered as second class matter December 12, 1933, at the post office at Andover, Massachusetts, under the act of August 24, 1912.

Spring Calendar

May 4 Bazaar—Abbot Birthday and Alumnae Reunion

May 5 Vespers—Dean Charles H. Buck, Jr., Cathedral Church of St. Paul, Boston

May 10 Interest Groups

May 11 Movie—Courtesy of New England Telephone & Telegraph Co.

May 12 Vespers—The Reverend Raymond Calkins, D.D., Pastor Emeritus, First Church in Cambridge

May 18 Senior-Mids—College Entrance Board Exams
Dance Concert
Senior-Mid Tea Dance at Exeter

May 19 Northfield Vespers

May 24 Senior-Mid Picnic

May 25 Field Day
Cum Laude Society Picnic

May 26 Vespers—The Reverend Sidney Lovett, Chaplain of Yale and Trustee of Abbot

May 27-30 Final Examinations

May 30 Senior Picnic

May 31 Student Government Chapel
New Council Dinner
Rally Night

June 1 Last Chapel
Garden Party in honor of the Senior Class
Commencement Play

June 2 Baccalaureate Service—The Reverend Hans Sidon, Ph.D., Christ Presbyterian Church, Lawrence, Mass., and Teacher of Bible at Abbot

June 3 Commencement Exercises—The Reverend George A. Buttrick, D.D., Preacher to the University, Harvard

---

Front Cover: Bag Pipers who lead Commencement Procession and entertain at Bazaar.

Abbot's Trustees

Back row, left to right: Mr. Flagg, Mr. Sutton, Mr. Sawyer, Mrs. Henry
Second row, left to right: Mr. Redfield, Mrs. Jordan, Mrs. Rogers, Mr. Stevens, Mrs. Stever, Mr. Abbot
Front row, left to right: Mrs. Crane, Mr. Hunneman, Mrs. Carter
Absent: Miss Baldwin, Miss Clapp, Mr. Lovett, Mr. Smith

THE BOARD OF TRUSTEES of Abbot Academy consists of seventeen members, nine men and eight women; it meets four times a year. Now serving on the Board are the following:

● Robert I. Hunneman of Boston and Brookline, President of Board. A graduate of Noble and Greenough School, Mr. Hunneman holds an A.B. from Harvard and LL.B. from Harvard Law School. He is a partner in the law firm of Palmer, Dodge, Gardner & Bradford of Boston. He is a trustee of Radcliffe College, and Treasurer and Trustee of Noble and Greenough School.

● J. Radford Abbot of Andover. A graduate of Phillips Academy, Mr. Abbot has an A.B. from Harvard and a M.Arch. from the Harvard School of Architecture. He is an architect.

● Jane Baldwin '22 of New York City. Since 1930, Miss Baldwin has been a trust administrator of the Irving Trust Co. She is a former alumnae trustee.

● Mrs. Herbert Carter (Pauline Humeston '27) of Englewood, N. J., alumnae trustee. She has an A.B. degree from Wellesley. She has two sons and a daughter.

● Margaret Clapp, president of Wellesley College. She holds an A.B. degree from Wellesley and a Ph.D. in history from Columbia. Her biography, *Forgotten First Citizen: John Bigelow*, was awarded the Pulitzer Prize for biography in 1948.

• Mrs. Alexander Crane, principal. A graduate of the Winsor School, she studied at the Sorbonne for one year as the recipient of the Nora Saltonstall Scholarship. She received an A.B. degree from Bryn Mawr, *cum laude*. She has four daughters.

• Burton S. Flagg of Andover, treasurer of Abbot since 1906. A graduate of Worcester Academy, he has an A.B. degree from Brown. He has been president of the Merrimack Mutual Fire Insurance Company since 1923, and president of the Andover Savings Bank. In addition, he holds office in many civic, financial, religious and fraternal organizations. Three daughters and two granddaughters attended Abbot.

• Mrs. Lenert W. Henry (Helen Allen '32) of Hingham, Mass. She has an A.B. degree from Smith. A former alumnae trustee, she was chairman of the Gymnasium Fund Drive. She has three sons.

• Mrs. Wilbur K. Jordan of Cambridge, Mass. Mrs. Jordan received an A.B. degree from Vassar and an M.A. from Radcliffe. Her husband is the president of Radcliffe.

• Rev. Sidney Lovett, chaplain of Yale University since 1932. A graduate of Browne and Nichols, he received an A.B. degree from Yale. He holds two honorary degrees, an A.M. from Yale and a Doctor of Divinity from Dartmouth. He has long been active in welfare work. His wife is Esther *Parker* Lovett, 1908.

• E. Benjamin Redfield, Jr. of Swampscott, Mass. He is a special agent of Northwestern Mutual Life Insurance Co. He is director of many business and civic organizations. He was chairman of the Parents' Committee of the Abbot Gymnasium Fund, and is now chairman of the Abbot Development Fund. His daughter, Deborah, graduated from Abbot in 1950.

• Mrs. Horatio Rogers of North Andover, Mass. A graduate of Winsor, Mrs. Rogers received an A.B. degree from Bryn Mawr. She served overseas with the Children's Bureau of the American Red Cross in World War I.

• George F. Sawyer of Andover. He is a graduate of Phillips Andover, and has an A.B. degree from Yale and an M.B.A. from Harvard. He is vice-president of the First National Bank of Boston. His daughter, Elizabeth, attended Abbot.

• Donald B. Smith of Wellesley Hills, Mass. He is a graduate of Mt. Allison University and holds a Ph.D. from Harvard Graduate School of Arts and Sciences. He is an economic consultant. His daughter, Cynthia, graduated from Abbot in 1945.

• Stoddard M. Stevens, Jr. of Short Hills, N. J. He holds an A.B. degree from Cornell and an LL.B. from Columbia. He is a partner in the law firm of Sullivan and Cromwell in New York City. His daughter, Marion, graduated from Abbot in 1944.

• Mrs. H. Guyford Stever (Louise Risley '37) of Belmont, Mass., alumnae trustee. She holds an A.B. degree from Smith and an M.S. from Simmons College of Social Work. She has two sons and two daughters.

• Gardner Sutton, comptroller and clerk of Board. A graduate of Noble and Greenough, he holds an A.B. degree from Harvard. His wife, Elizabeth *Southworth* Sutton, 1930, and his two sisters are Abbot alumnae.

Abbot Development Fund

Robert I. Hunneman, *President, Board of Trustees*

ABBOT has been fortunate in the strength of its financial condition for the past many years. It has had no debt and an endowment which has yielded a substantial income.

When plans were made for the new gymnasium, alumnae, parents and friends were called upon to provide the necessary funds. They responded generously. But there has been no pressing need for funds for current operations. What need there was has been filled by the Alumnae Association in its annual appeal to graduates. But the situation is changing—already has changed to a marked degree. The cost of operating the school is increasing faster than its income and it will continue to do so. This has not been due to lack of attention on the part of the trustees to the school's finances. Rather, until recently, the situation has been deliberately accepted. Abbot has and must continue to have an outstanding faculty. We have an obligation to compensate them adequately. We must, at the least, see to it that salaries keep pace with the increase in the cost of living. The trustees are striving to do this. And so, along with the increase in other costs, the cost of operating the school increases. On the other hand, the trustees have so far not increased tuition to any comparable extent. Beginning with the school year 1957-1958 tuition for day students will be increased to $800. In all probability it will be necessary to increase the tuition for boarding students the following year. Even though scholarships will be increased for those whose parents cannot afford the increase in tuition, the trustees are most anxious to keep the increase at a minimum. Accordingly the trustees have decided to make a concerted effort to increase the amount of the annual contributions to the school. As a means of accomplishing this, there has been established by vote of the trustees, the Abbot Development Fund. The purpose of the organization is to provide a continuing study of the financial needs of the school, to develop plans for raising funds to meet these needs and to coordinate the efforts of the alumnae, parents, friends and trustees to raise money for the school.

Apart from the requirement that any change in the by-laws must be approved by the trustees, the organization is self-governing. Membership consists of the following:

Officers of the Academy: the principal, the president of the board of trustees, the treasurer and the comptroller.

Officers of the Alumnae Association: the president, the treasurer, and the general secretary.

Appointed Members: three members to be appointed by the president of the Alumnae Association and three members to be appointed by the president of the Board of Trustees.[1]

[1]The president of the Alumnae Association has appointed Helen *Allen* Henry, 1932, Martha *Buttrick* Rogers, 1923, and Mary Byers Smith, 1904. The president of the Board of Trustees has appointed Mr. E. Benjamin Redfield. Two vacancies remain to be filled.

The by-laws provide for a chairman, a vice-chairman, a secretary, and, upon appointment by the trustees, an executive secretary, an executive committee, and such other committees as the members may see fit to appoint.

The first meeting was held in Andover on Saturday, January 26, 1957. Mr. Redfield was elected chairman and Mrs. Nutting, vice-chairman. Mrs. Neumark acted as temporary secretary. No executive secretary will be appointed until the work of the organization assumes greater proportions. A committee to study the needs of the school consisting of Mr. Sutton, Chairman, Mr. Abbot, and Miss Tucker of the faculty, was appointed. The committee has already prepared its first report.

Careful consideration is being given to the appointment of a parents and friends committee. Upon appointment, the committee will make plans for soliciting contributions from parents and friends.

The Development Fund will gain much from the experience of the Alumnae Association in conducting successful annual appeals while the study and discussion of the over-all needs of the school should assist the Alumnae Association in putting the school's case before the alumnae.

A beginning has been made. An organization properly conceived has been established. But it will require much time and effort on the part of the members to implement it, and much support from alumnae, parents and friends if its objectives are to be achieved.

Praises Ringing . . . Here's to You

Marion Badoian '54—Dean's List—Wheaton College
Anne Cleveland '55—Dean's List—Lesley College
Phebe Estes '56—National Honorary Society for Sophomore Women—University of Kentucky
Martha Gross '53—Dean's List—Connecticut College
Anna *Hewlett* James '54—Phi Beta Kappa—Barnard College
Ann Hunt '54—Chief Justice—Vassar College
Joan Lamprey '55—Dean's List Honors Group—Pine Manor Junior College
Mona Minor '56—National Honorary Society for Sophomore Women—University of Kentucky
Paula Prial '54—Durant Scholar—Wellesley College
Cornelia St. John '54—Dean's List—Wheaton College
Katherine Stirling '55—Senior Cumulative Honor Roll—Bradford Junior College
Jane Tatman '56—Judicial Board—Sweet Briar College
Joan Wood '52—Dean's List—Connecticut College

Kate Douglas Wiggin

Class of 1873

Abbot alumnae and many, many friends will recall Mrs. Wiggin as one who authored many books around the beginning of the 20th century. Among those well-known editions were:

The Birds Christmas Carol (Reprinted in 7 languages)
Rebecca of Sunnybrook Farm (Reprinted in 5 languages)
Timothy's Quest (Reprinted in 4 languages)
Tauchnitz Editions—Leipzig (Reprinted in 10 languages)

As author, teacher, world traveler, friend of Charles Dickens, Julia Ward Howe, and Elizabeth Peabody, with residence at different periods in London, Oxford and Edinburgh, she never failed to return to Abbot when she could conveniently. Her appearances were hailed with enthusiasm—particularly when it was announced that she would give readings from her publication *The Old Peabody Pew*, supplemented with vivid descriptions of some of her world-wide experiences.

We quote below a few of her comments upon her intimate associations with Abbot, as recorded in her 450-page autobiography entitled *My Garden of Memory*, which all Abbot alumnae will relish:

"I, still 'uneducated,' strange to say, having sipped momentarily at five founts of learning, was left behind at Abbot Academy, Andover, Massachusetts, one of the best Boarding Schools for Girls in New England.

"I was a sore trial to the faculty, for I was, in a manner of speech, a Senior in Literature, a Junior in French and Latin, and a Sophomore in Grammar, a Freshman in History and a poor risk for the preparatory department in Mathematics.

"It was a good atmosphere for a girl; simply and sincerely religious, refined and gracious in its social life. Punctuality, decorum, studious habits, good manners and speech, obedience to rules—these were all presupposed and they actually existed.

"I made a few dear friendships there that were faithfully maintained until a new life, far away from New England, claimed my time, my thoughts, my heart, indeed, the very soul of me—all this hidden behind what seemed to be only another mile of the long trail from childhood to womanhood."

Abbot Second Century Alumnae Fund

776 Alumnae Have Contributed $7985.56 Since September 1, 1956

Have You?

Every gift, large or small brings us closer to our goal of $10,000 and total alumnae participation. It is not too late to help. The final results will be printed in the October Bulletin, and names of all contributors will be listed.

New Alumnae Trustee

Virginia Gay 1928 (Mrs. Frank C. d'Elseaux) was elected Alumnae Trustee. She will serve from 1957-1963.

Graduate—Massachusetts General Hospital School of Nursing, 1931.

Married—three daughters, 19, 18, 16.

Past President—Winchester Elementary School Mothers' Association.

Member—Winchester Scholarship Foundation Committee.

Member—Winchester District Nursing Association.

Volunteer — Winchester Hospital.

President—Winton Club (service organization providing all linen for Winchester Hospital).

Chairman—1928 Reunion Committee.

Member—Boston Abbot Club.

President—Abbot Alumnae Asociation 1946-1948.

CONGRATULATIONS

Mary *Curtis* Verna '39 made her debut at the Metropolitan singing the role of Leonora in "Il Trovatore." Lucia *Buchanan* Livingston attended the performance, and writes "Mary was a great success. It was a thrilling experience to be on hand for her debut." Mary sang the title role in "Tosca" in the Boston appearance of the Metropolitan. She sang in a benefit concert in her home town, Salem, Mass., on May 4, 1957. She is returning to Italy for the summer.

Cum Laude 1957

Mary Lee Carter
Charlotte Suzanne Christy
Nancy Moore Davison
Cecile M. Erickson
Elizabeth Frances Horan
Barbara Fuller Leech
Lynne McLaughlin
Janet Marjorie McLean
Marion Elizabeth Pearce
Penelope Jane Post
Deborah Louise Smith

Annual Meeting of Alumnae Association

SECRETARY'S REPORT

The Abbot Academy Alumnae Association held its annual meeting, May 4, at 10:45 a.m. in the Chapel. Mrs. Mary *Howard* Nutting called the meeting to order, and welcomed 150 alumnae.

The fifty-nine members of the Senior class marched in singing their class song. Mrs. Crane presented the class, and introduced Lynne McLaughlin, president of Student Government, and Mary Wellman, president of the Senior Class. Mrs. Nutting welcomed them as new members of the association, and introduced the alumnae relatives in the class. The list follows:

Lucy Beebe—relative of Elizabeth *Hawkes* Miller, 1920; Mercer *Mason* Kemper, 1902; Anne *Mason* Gregory, 1903; Ruth *Mason* Dunlop, 1905; and Cecily Kemper, 1957.

Anne Bowden—sister of Janet *Bowden* Brown, 1953.

Barbara Bradley—cousin of Mary *Dooley* Bragg, 1936, and Ann Dooley, 1938.

Josephine Bradley—cousin of Mary Grant, 1953, and Priscilla Grant, 1958.

Patricia Brennan—sister of Susan Brennan, 1960.

Nancy Cooper—sister of Betsy Cooper, 1954.

Cecily Dickson—sister of Jill Dickson, 1950.

Ellen Edmonds—sister of Elizabeth Edmonds, 1956.

Cecile Erickson—sister of Margery Erickson, 1958.

Carolyn Gaines—sister of Julie Gaines, 1953.

Anne Gramkow—daughter of Margaret *Nay* Gramkow, 1927; sister of Beverly Gramkow, 1954.

Penelope Holbrook—sister of Deborah Holbrook, 1956; niece of Cynthia *Holbrook* Sumner, 1937; cousin of Augusta *Swazey* Gardner, Aff. 1884.

Karen Jones—sister of Linda Jones, 1954.

Beverly Lord—cousin of Anne Lord, 1952.

Elizabeth McGuire—daughter of Helen *Connolly* McGuire, 1927; sister of Susan McGuire, 1955; niece of Ruth *Connolly* Burke, 1925.

Ellen Parker—daughter of Faith *Chipman* Parker, 1931; granddaughter of Constance *Parker* Chipman, 1906; grandniece of Esther *Parker* Lovett, 1908, and Eugenia Parker, 1916; great-granddaughter of Fanny *Fletcher* Parker, 1872.

Marion Pearce—sister of Patricia Pearce, 1956.

Susan Rairdon—sister of Phyllis *Rairdon* Wilce, 1946.

Nancy Ruhlin—cousin of Elizabeth *Sjostrom* Thomson, 1919, and Olga Sjostrom, Aff. 1915.

Deborah Smith—sister of Laurie Lee Smith, 1959.

Deborah Tillson—daughter of Gwendolyn *Bloomfield* Tillson, 1922; niece of Barbara *Bloomfield* Wood, 1926; cousin of Barbara *Wood* Emmons, 1951, and Joan Wood, 1952.

Sandra Wiles—daughter of Helen *Rice* Wiles, 1933; granddaughter of Helen *Ellis* Rice, 1906; niece of Virginia *Rice* Dunn, Aff. 1938.

Frances Young—sister of Genevieve *Young* Sun, 1948, and Shirley *Young* Hsieh, 1951.

The class sang salutes to Mrs. Crane, Mrs. Nutting, and the 50- and 25-year classes.

The following reports were read and accepted: Clerk, Barbara *Healey* Holland, 1930; Treasurer, Mary *Dooley* Bragg, 1936; Auditor, Nancy Harrison, 1940; Executive Secretary, Jane Sullivan, 1931.

It was voted to accept the following revision of the constitution of the association:

Article III

Members

All graduates and non-graduates of the School shall automatically become members of the Association without payment of dues. Any faculty member, past or present, may become a member of the Association. Honorary members may be elected by vote of the Association.

Article IV

Officers

The officers shall be a President, three Vice-presidents, a Clerk, a Treasurer, the President of the Boston Abbot Club, an Executive Secretary, and, as may be needed, an Associate Secretary, who shall together constitute an Executive Board, having in charge the general business of the Association. Vacancies occurring shall be filled temporarily by the Executive Board. Five members shall constitute a quorum of the Board.

The Alumnae Trustees shall be members of the Executive Board.

Article VIII

Alumnae Council

The Alumnae Council shall consist of officers of the Alumnae Association, the Principal of the School, ex officio, the Alumnae Trustees, the Abbot Club Presidents or their representatives, Class Fund Secretaries or their representatives, and not more than five delegates at large, to be appointed by the Executive Board of the Association. A meeting of the Council shall be held at least every two years at Abbot Academy. The purpose of the Council shall be to bring Alumnae into closer relationship with the School in order that they may understand its problems and further its development.

Article IX

Meetings

An annual meeting of the Alumnae Association shall be held each year. Other meetings may be called by the President or by vote of the Association.

The group paused for a moment in remembrance of those alumnae who had died since the last meeting.

Helen *Allen* Henry, 1932, trustee, introduced Robert I. Hunneman, president of the Board of Trustees, who described the Abbot Development Fund.

Louise *Risley* Stever, 1937, alumnae trustee, discussed the function of the alumnae trustee. She introduced her successor on the board, Virginia *Gay* d'Elseaux, 1928.

Mrs. Nutting introduced Miss Hearsey, Jane Carpenter, 1892; Constance *Parker* Chipman, 1906; Anne *Russell* Loring, 1936, president of the Boston Abbot Club; Jane Rutherford, 1942, president of the New York Abbot Club; and Clara *Hukill* Leeds, 1907, who reported for the 50-year class. It was noted that Kate Jenkins, 1876, was in her one hundredth year. Mrs. Crane greeted the alumnae and expressed her appreciation of Abbot's loyal alumnae group.

The meeting closed with dismissal by classes.

C. Jane Sullivan, *Executive Secretary*

TREASURER'S REPORT 1956-1957

May 1, 1956 Balance in Andover-Merrimack National Bank	$ 725.10
Receipts	
Interest from Invested Funds	436.88
Luncheon receipt	2.00
Total	$1163.98
Disbursements	
Expenses of Alumnae Day, 1956	$ 22.85
Senior Party	2.25
Mrs. Crane's Discretionary Fund	100.00
Smith Alumnae Quarterly	2.00
American Alumni Council Dues	45.00
President's Council Dues	25.00
Abbot Alumnae Council	7.08
Travel Expenses to Presidents' Council Meetings	29.65
Alumnae Board Expenses	8.04
Alumnae Fund Mailing	242.71
Postage for follow-up of Alumnae Appeal	90.00
Boston Abbot Club Annual Joint Meeting	66.52
Total	$ 641.10
Balance in Andover-Merrimack National Bank May 1, 1957	$ 522.88

Mary *Dooley* Bragg, *Treasurer*

I have examined the accounts and found the balance to be correct.

Nancy Harrison, *Auditor*

Reunion Groups

1902

Left to right: Nancy *Holland* Hubbard '03, Catherine *Deacon* Palmer, Mildred *Mooers* Poore, Harriet *Chase* Newell, Florence *Fletcher* Preston

1907

Back row, left to right: Clara *Hukill* Leeds, Anna May *Richards* Folsom, Mabel *Rhodes* Manter, Marjory *Bond* Crowley
Front row, left to right: Louise *Richards* Rollins, Alice *Webster* Brush, Mabel *Allen* Buxton

1917

Left to right: Edith Marsden, Frances Gere, Cornelia *Newcomb* Lattin, Miriam *Bacon* Chellis

1922

Left to right: Gwendolyn *Bloomfield* Tillson, Geneva *Burr* Sanders, Olive *Howard* Vance, Margaret *Potter* Kensinger, Barbara Goss

1927

Left to right: Miriam *Houdlette* Walsh, Alice *Rogers* Gove, Sydna White, Margaret *Nay* Gramkow, Beatrice *Stephens* Abbott, Ruth *Harvey* Hart, Helen *Norton* Crowley, Dorothy *French* Gray, Aylmer *Stantial* Kempton

1937

Left to right: Marjorie *Williams* Crothers, Nancy *Burns* McArdle, Alice *Brennan* Rock, Lucy *Hulburd* Richardson, Frances *Connelly* Dowd, Louise *Risley* Stever

1942

Left to right: Janice *Lenane* Scott, Jane Rutherford, Earline Simpson, Gloria *Caldarone* Hegarty

1947

Left to right: Geraldine *Treadway* Dampier, Barbara *French* Brandt, Martha *Morse* Abbot, Janice *Cole* Johnson, Nancy *Scripture* Garrison, Margot *Meyer* Richter, Susanne *Robbins* deWolf, Nancy *Barnard* Soule, Sally Humason

Left to right: Anne Merchant, Clara *Reynolds* Palmer, Constance Markert, Anna Stefani

Club News

Boston

The joint meeting of the Boston Abbot Club and the Alumnae Association was held March 9, at the College Club in Boston. Mr. Hunneman described the Development Fund, and Mrs. Crane gave an account of school life. Miss Sullivan reported on the progress of the Alumnae Fund. Sixteen students, pupils of Miss Emily Hale of the Speech Department, gave readings. The following officers were elected: President, Anne *Russell* Loring '36; First vice-president, Aagot *Hinrichsen* Cain '44; Second vice-president, Gertrude *Wind* Scheft '40; Corresponding secretary, Clara *Smith* Clark '33; Recording secretary, Janice *Lenane* Scott '42; Treasurer, Miriam *Houdlette* Walsh '27; Auditor, Polly *Spear* Chapin '36; Directors: Phyllis *Crocker* England '40, Jane *Goodwin* McClennan '35, Nadene *Nichols* Lane '40, Anne *Rivinius* Wild '40, Mabel *Savage* Van Stone '34, and Jane *Wilson* Day '40.

New York

The annual meeting was held March 23, at the Belmont-Plaza in New York. Luncheon was served by the board members. Mrs. Crane discussed school activities and faculty salaries. Jane Rutherford '42 was elected president.

Gifts

LEGACY "Mary E. Dow Scott Scholarship"—Principal amount estimated $90,000. Gift by will of her son, George Dow Scott, of New York City. Mrs. Scott was a one-year student at Abbot—Class of 1861—registered as Mary E. Dow.

Conditions: "for the education of a girl or girls of high character to be chosen by the Trustees irrespective of creed, color, race or scholarship standing. . ."

The donor was engaged in Hospital and Medical Sciences as a Pediatrician in Germany, Switzerland, Austria and countries of Asia as well. He was a Congregationalist, son of a minister, author and contributor to many medical journals. He graduated from Phillips Andover, 1884, Middlebury College, 1895 B.S., and Harvard, 1896 A.B.

LEGACY "Fanny Duren Boyd (Mrs. J. C.) Class of 1894"—A gift of $2,000 was received last December from the Executor of Mrs. Boyd's will. Miss Philena McKeen serving as the distinguished principal of Abbot for 33 years (1859-1892) was a great aunt of Mrs. Boyd. Very happily there arrived at Abbot March fifth a second and final distribution of $2,169.25, representing a one-third interest in Mrs. Boyd's residuary estate.

LEGACY "Gertrude M. Jackson Fund—Class of 1895"—A gift of $10,000. Item 4 of paragraph 3 of the will of her husband, George Harrison Jackson, of Butler, Pennsylvania, reads as follows:

"To Abbot Academy in memory of my beloved wife, Gertrude M. Jackson, the sum of Ten Thousand Dollars."

Mrs. Jackson was registered at Abbot as—"Mary Gertrude Miller."

The gift is unrestricted as to principal and/or income.

GIFTS TO ABBOT REDUCE YOUR TAXES

The government tax policy encourages voluntary gifts to education.

You may make a gift to Abbot in the form of securities or in cash. Your securities may have appreciated in value since you have owned them. If so, you pay no "capital gains tax" on the appreciation over the purchase price and also make additional savings in Inheritance Estate Taxes.

Many of our alumnae have used this plan, and have seen the benefit of their gift while they are living.

The Bulletin hopes you will consider this saving for yourself which at the same time strengthens our school where it is most needed.

In Memoriam

1877

Emily Williston Clark (Mrs. Frank W. Stearns) died February 11, 1957, in Brookline. Mrs. Stearns was 100 years old, and was one of Abbot's oldest alumnae. Our sincere sympathy is extended to her daughter, Emily *Stearns* Giese, Abbot 1904.

1888

Olivia P. Johnston died in April in Reading, Penna.

1895

Nelly Arline Russel (Mrs. George H. Boone) died in April, 1957, in Pottsville, Penna.

1897

Helen Evans (Mrs. William B. Thombs) was reported dead in March.

Gertrude Ware (Mrs. Alexander Bunce) died March 21, 1957, in Manchester, Conn.

1899

Irene Webster Forbes died January 12, 1957, in Methuen, Mass.

1900

Elizabeth Jencks (Mrs. Elizabeth J. Clough) died June 20, 1956, in Manchester, N. H. Our sympathy is extended to her daughter, Betty *Clough* Barndollar '35.

Edith Bryant Johnston (Mrs. Winthrop R. Bliss) died November 22, 1956, in Wallingford, Conn. Our sincere sympathy is extended to her daughters, Laura *Bliss* Alexander, Abbot 1924, and Christine *Bliss* Billings, Abbot 1928. Mrs. Bliss is also survived by four grandchildren and three great-grandchildren.

1902

Belle Pickering Johnston (Mrs. Cyrus P. M. Rumford) died in January, 1957, in Chadd's Ford, Penna. Our sincere sympathy is extended to her daughter, Genevra Rumford, Abbot 1924, and to her son.

Helen Beatrice Tisdale (Mrs. Charles Allen Howland) died in November, 1956, in Milton, Mass.

1906

Alice Gertrude Fuller (Mrs. A. H. Davenport) died February 26, 1957, in Providence, R. I.

1922

Isabel Breckenridge Brown (Mrs. W. S. Crawford) died February 11, 1957, in Dallas, Texas, after a long illness. Our sincere sympathy is extended to her husband, two sons, and her daughter, Mary Nell *Lee* Young, Abbot 1950.

1925

Phyllis Yates (Mrs. P. Y. Shields) died in Baltimore in May, 1957.

1947

Natalie Jane Kay (Mrs. William G. Morrissey) died July 30, 1956, in Waban, Mass.

Class News

1874

Kate Tilden in her one hundred and second year is still strong and always much interested in the old days at Abbot.

1879

F. Adelaide Weeks celebrated her one hundredth birthday on January 17. A party was given for her at the Vineyard Haven Rest Home where she lives. The following note in her own handwriting was received recently from her: "Dear Abbot Alumnae,

"Very old and almost blind, but my heart is still with Abbot. My love goes with this."

1887

Seventieth Reunion

"Greetings to our friends at Abbot:

"A recent letter from Miss Sullivan, our Alumnae Secretary, did surprise me. She invited the three girls of '87 to come to Abbot May 4th for Alumnae Day. Really, I had not stopped to reckon, but it is easy—1887 subtracted from 1957 leaves 70. It has always been easy to know my age—1865 taken from the current year.

"Jeannie L. Jillson (in California), Angie *Dunton* Purrington (in Kentucky) join me (in Ohio) and send regrets that we cannot come to Abbot this year. We will write letters for a paper reunion.

"Today is April 19th, 1957, and Jeannie Jillson's birthday. Her friends will help to make it a happy day. There were several members of our class who were born the same year as Jean and that makes them the youngest of the class.

Two of them were born on the same day and month—Eliza Atwell and Emma Twichell—twins!

"I have been reviewing the letters that the six members of '87 sent to the ALUMNAE BULLETIN in 1947, our sixtieth anniversary—six interesting and characteristic accounts of their activities. Since that date three of these writers have died—Eliza *Atwell* Browne, Jeanie *Carter* Prall and Sophia *Walker* Piper, the oldest member of '87, and she had been at Abbot longer than the others in our class.

"The above facts I take from the Secretary-Treasurer book and this is a good place to tell you that I am sending that book to Abbot as a record of the class since 1885 when we organized with Class Officers and a Constitution. There are a few one dollar bills and a handful of coins that I am sending to the Alumnae Association 'to balance the treasurer's account.' The book has been in my care since 1907 (another sum in arithmetic!).

"And our Class Letters? For 67 years they made the regular usual rounds. Typed copies were sent to classmates traveling abroad, and especially to Jeannie Jillson during her Foreign Missionary work in Turkey and Syria. The years 1953, '54 and '56 were filled with sorrow and change for classmate Angie. In those years her daughter, Hilda, died and son, Harold, and her brother, Judge Arthur Dunton who lived in the old home in Bath, Maine. Her home now is with daughter, Doris, in Taylorsville, Ky. The letters will soon be on their way again with the familiar lists, new snap shots and new letters from the Three, also one from Marion Prall, whose brother was our Class Baby and she was our second child.

"Miss Sullivan's letter said 'and your activities?' This is my 15th year as one of fifty ladies in Amasa Stone House of the Home for Aged Women in a beautiful part of Cleveland. A cane and hearing aid help me to keep up with some of the younger generations where I visit. Oh! and a reading glass, too. Typing and writing-by-hand take much of my time, helping relatives become members in Society of Mayflower Descendants. We have a direct line from Stephen Hopkins.

"Sorry that we cannot know Mrs. Crane, our Principal, except through the BULLETIN. We like her letters and her plans for the school.

"With best wishes to the Class of '57 and congratulations to all students who have spent part of their school days at Abbot in Andover.

"Sincerely yours,"

HARRIET H. THWING

Pres., Sec., Treas., A.A. 1887

"It is surely a grave and rather fearsome thing to have attained such an appalling age and not wholly to be desired. But since one has no choice in the matter of how long or short the life span is to be, it is a cause of great thankfulness to have fairly good health and be surrounded with the creative comforts of living. That is my good fortune.

"My days are much alike but are rather full with plenty of reading matter and many letters to be written. Letter-writing has grown to be more of a task than formerly, but I write because it is such a joy and comfort to still keep in touch with my friends. It has not been easy to pull up roots and make my home here in Kentucky and on a farm six miles out of town, but it is a very beautiful country and Doris, the older daughter, tries very hard to make me happy here.

"I have been going to Maine summers, but shall no longer have that pleasure since my only brother died while I was there last summer. I get to church and have joined a class for Bible study. I am finding that very interesting. I tire rather easily and cannot be on my feet so much, but I do get into the kitchen now and then to try my hand at a bit of cooking, mostly desserts which the family seem to appreciate.

"I am getting ready for another plane trip to Dallas, Texas, to spend the month of May, and bring two little granddaughters back with me. I have really lost count of the flights since I was eighty.

"With affection for Abbot and all connected."

ANGIE *Dunton* PURRINGTON

"To Abbot and all who love her, greetings and best wishes for Happiness and Peace:

"How I wish that I had 'Wings like a dove' or an airplane and could fly over for the days of Commencement and the 70th anniversary of the graduation of the Class of '87. How can it be that so many years have passed! Though we are only three now, yet in thought we are the same as when in Old South Church we received our diplomas from Dr. Hamlin, the father of our Class President.

"What experiences we have had, in our home land and in foreign lands. Life is so full and there is so much for us to do if we are only ready and willing to accept life's lessons.

"I write from a lovely rest home in Clare-

mont, California. Friends are bringing us sweet peas and lilacs, hyacinths and camellias, for our spring is here and we can sit out in the sunshine and love the world about us. There is not much that we can do, but friends come often, and thoughts and memories are rich; radio and television keep us in touch with the world, and we know that God is very good to all His children.

"With deep gratitude for all that Abbot has done for us and best wishes for all who proudly bear her name,

"Very sincerely,"

JEANNIE L. JILLSON

1889

Flora Mason celebrated her 86th birthday January 6 and received a telephone call from her classmate, Alice *Newton* Judd in recognition of the occasion.

1892

Fanny *Gordon* Bartlett spent many years in Japan where her husband taught at Doshisha. Many of his former students visit her when they come to America on diplomatic missions. She writes, "Our daughter went to Bradford, Mt. Holyoke and Yale Medical School. After two years as a physician in the Relocation Camps where the Japanese were sent during the war, she took a course at Dartmouth Medical School, and is now a diplomate of the American Board of Anesthesiology happily practicing in Springfield, Vt. My youngest son who teaches Biography at Dartmouth lives nearby. Affectionate greetings to all."

Josephine *Rounsevel* Coffin regretted that she was unable to attend her reunion at Abbot. She sends greetings as follows: "Best wishes for the continuing success for the Abbot that has meant so much to so many."

Clara Sanborn writes, "My niece and I have joined the Catholic Church, and our leisure is given up to the Sisters.

"Everyone says I am remarkably active for my age. Only trouble is cataracts, but the doctor says my eyes should last as long as I do.

"I still remember my years at Abbot with pleasure, even if most of my friends have died and I have lost track of others. I remember my teachers with love and gratitude, especially Miss Mitchell every time I think of the happenings in the world. I realize how she made me think in international outlook."

1897

The following letters were received for the "paper reunion":

"I have not been much in the lime light, but life has contained many happy experiences. Have belonged to several groups of women connected with church work and several other philanthropic groups. Perhaps one can imagine some of my activities when I skip details and say that at present I have three wonderful sons, three ideal daughters-in-law and four great-grandchildren. My husband died January 30, 1955.

"I do not know of anyone who has more things for which to be thankful than I have.

"Having recently celebrated my 80th birthday, I am not able to travel much, but have had my share of travel when younger. My life sounds insignificant compared to that of many 'Fem Sems,' but it has been a quite contented life and it now proves the truth of one of my favorite quotations, 'Memory is given us so we may have red roses in the December of life.'

"One of my favorite recreations is writing letters and rhymes.

"Best wishes to all connected with Abbot.

"Very cordially,"

ATALA LEE *Anthony* WORRELL

"One of my chief interests is water-color painting which I have been doing for twenty years. I have exhibited in New York, Hartford, Rockport, and at the John Esther Gallery at Abbot. I have traveled extensively during the last few years in Europe, Mexico and the West Indies. One of the most interesting occasions was to attend the dedication of the Stoa Museum in Athens, Greece, last September. Lucy Talcott, daughter of my sister, May *Churchill* Talcott '94, has been working for the Agora Expedition for the past 25 years. She received a decoration from the King of Greece at the dedication. My grandniece, Shirley Slater, an Abbot student, was also present at the dedication.

"It is very unlikely that I can attend the reunion."

ROSE CHURCHILL

"Although sixty years have passed since I left Abbot, the memories of my happy days there are as vivid and pleasant as if I had been absent just a short time.

"There are several I hear from each Christmas, and one whom I contact more often. I feel this is proof of the loyalty one has to friends made at Abbot.

"My wishes are sent for a Commencement that will be of benefit to those who are fortunate enough to attend, and always my wishes are sent for the continued welfare of Abbot."

LILLIAN *Miller* TROUTMAN

"Greetings to the few who are left to celebrate our 60th.

"Following the happy and busy year at Abbot I graduated in 1900 from the Chicago Kindergarten College, now the National College of Education in Evanston, Ill. The first twenty-five years of my married life were in Pittsburgh, then we came here to Ayer, Mass. We recently celebrated our 54th wedding anniversary.

"I am very proud to say I am still active in our Woman's Club and Hospital Aid. To keep busy is to keep happy."

EDITH *Morton* YODER

1902

Margaret *Eshbaugh* Adams writes, "My husband died in 1944. I have one daughter and three sons. Margaret is working in Washington for the government. She recently received a citation. John is working for the Long Island Light Co. Dan is a doctor of Paper Chemistry, and is working for the West Virginia Pulp and Paper Co. in Covington, Va. They built an experimental laboratory for him and are building another. Nathan is a doctor of Medieval History. He goes to Oxford this fall to study two years for the ministry."

Mabel *Klotz* Dawes has been confined to a nursing home for the past four and one-half years. She would be happy to hear from any of her classmates. Address: Mrs. George N. Dawes, Clara Burke Nursing Home, R.D., Plymouth Meeting, Penna.

Mildred *Mooers* Poore and her husband celebrated their 50th wedding anniversary in January.

Helen *White* Lawton sent greetings to her classmates for their fifty-fifth reunion.

1904

The class extends its sincere sympathy to Amy *Slack* Crafts whose husband died suddenly Feb. 25, 1957.

1905

An article entitled "New England Seeker: Sarah Bradford Ripley," by Frances *Cutler* Knickerbocker appeared in *The New England Quarterly* of March, 1957.

1907

Violet *Bates* Wilkins writes that she has "eleven grandchildren ranging in age from 1 to 18—seven boys and four girls. The oldest is at the University of New Hampshire where three of my four children went."

Louise *Richards* Rollins reports the birth of her sixteenth grandchild, Elizabeth Badmington, Feb. 8, 1957. She is the daughter of Louise's daughter, Sydney.

1911

"A bird's sweet song,
A carpet of flowers,
The glorious sun,
Or refreshing showers.
There are many delights
Great and small,
But the best in life
Is to share it all."

"This lovely spring poem was sent to me by Dora *Heys* Pym.

"Corinne *Willard* Dresser and her husband spent a winter vacation in Florida. She reports the birth of her third grandchild and second granddaughter, Nancy Louise Dresser, Feb. 3, 1957.

"Dorothy *Bigelow* Arms is touring Ireland and Scotland while her husband is on his consulting job in England. She is going on the Garden Tour sponsored by the Horticultural Society. She leaves for Europe the 14th of May. Dot may be here for Alumnae Day.

"Jessie *Wightman* Jones and Ethel *Swain* Smith hope to come to Andover for Alumnae Day—Jessie's daughter Rosemary has been very ill.

"Henrietta *Wiest* Janer and her husband spent the winter in Phoenix, Arizona. She wrote that they were located in a beautiful spot about nine miles from downtown Phoenix. They had a nice little apartment, surrounded by date palms, orange and grapefruit trees—a perfect place to lie and bask in the sun.

"Your scribe had a wonderful, short, winter vacation with her sister, Muriel, in Fort Lauderdale, Florida. It was just heaven to go to a tropical climate in the middle of winter and soak up that golden sunshine.

"We all send our sympathy to Charlotte *Gowing* Cooper, whose mother died in Portsmouth, N. H. in April.

"Greetings to you all and best wishes for a happy summer. Write when you can. I love to hear from you all and know what you are doing; it's all so interesting."

EDITH *Johnson* DONALD

1912

The class extends its sympathy to Dorothy *Dole* O'Brien whose father died March 28, 1957, in Andover.

1914

Marion *Middlebrook* York writes that her daughter, Sally S. Gallaudet, a widow, was

married in February to John R. S. S. Greenwood of Little Compton, R. I. Marion has eight grandchildren.

1917

"After every reunion I want to write to each of you—to those who came and say 'thank you, didn't we have a wonderful time?' and to those who were not with us, 'we missed you, do come the next time, 1962—it is so worth while.'

"Frances Gere, Cornelia *Newcomb* Lattin, Edith Marsden, and Gertrude Goss were there. Cornelia *Sargent* Battershill, and Bernice *Boutwell* Pease almost made it. We attended the Alumnae meeting in the morning, and had a delicious luncheon in the Bailey dining room. There was a bazaar in the afternoon with booths offering all kinds of attractive wares. We visited at the tea in the Alumnae Headquarters at four, and at six met at Fieldstones for dinner together. It was so nice to have Mr. Goss, Gertrude's father, join us at dinner.

"We are all busy in different ways: Edith is head of the History Department at Lawrence High School. Frances is working at art instead of teaching. Cornelia is busy with church work in Sharon, Conn., where she is now living. Gertrude teaches and is writing a book on 'Swimming.'

"The class has 47 grandchildren.

"We enjoyed your letters, especially the one from Dorothy Newton. It was good to hear from Marjorie *Smithwick* Parsons after all these years.

"Our deepest sympathy is extended to Mildred *Gilmore* Paegel, whose son, a young obstetrician, was killed by a car in California last month, and to Dorothy Newton whose father died in January.

"Do keep in touch with the school, and let me know your news. See you in 1962."

Miriam *Bacon* Chellis
Reunion Chairman

1918

Dorothy *Bushnell* and her husband moved to Santa Rosa, Walton County, Florida, nine years ago. They own 2,000 acres which they have developed for rentals and residences. Dorothy is very enthusiastic about the climate and the lack of crowds, and invites any alumnae who want simplicity, freedom and closeness to nature to come down.

Mariette *Goodrich* Page and her husband recently traveled 24,000 miles by air around the world visiting 10 countries and covering India completely. She writes, "I am proud to announce that I have 11 grandchildren!"

The class extends its sympathy to Lois Lindsay whose brother died in December. Lois returned from Alaska in December. She is working temporarily in the Buffalo, N. Y., YWCA.

The class extends its sympathy to Virginia *Vincent* Phillips whose husband died last September.

1920

Virginia *Miller* Smucker is an instructor in Mathematics at Denison University.

Leonore *Wickersham* Mills writes, "I just returned from spending the holidays with my daughter, Georgia Lee, Abbot '46, and her little family in California, Wick 5 and Ellen 4. Her husband received his Ph.D. in American History last June from Stanford University, and is teaching at Stanford. My husband, Commodore Mills, since retiring from the Navy, is with National Securities Research Corp. (Mutual Funds), and covers four southern states. I am the chauffeur! Needless to say we travel about quite a bit."

1922

"We were fortunate to have a perfectly gorgeous day for our reunion, but it was an all-time low for us! Twenty-two returned their cards and when you read their messages you will see good reasons for our number being so small. With the 'affiliates' (all girls who left the year we graduated, regardless of whether they were in our class or some other) we number sixty-five as against fifty-nine then; and we can boast of more than a hundred children and about thirty grandchildren that I know about! I am very sorry to tell you that the first break has appeared in our ranks with the death of Isabel *Brown* Crawford on February 11, 1957; so glad she got back for the thirtieth. I am sure you all join me in sending our sympathy to her husband and children.

"Gwen Tillson and I were the first to register and the only '22ers' at the Alumnae Association meeting in the Chapel. Gwen's daughter Debbie is in the graduating class—a very attractive girl with much of Gwen's sweet expression, tho' Gwen says all her children look like Tils!

"Barb Goss, Peg *Potter* Kensinger and Jimmy *Burr* Sanders appeared in time for luncheon—so attractively served and especially delicious. We sat reminiscing until the dining room was practically empty.

"The Alumnae Tea was at four and at that time Helen *Knight* Wilkinson joined us. At times it seemed as tho' we ate continuously but everything tasted so good that even those of us who were dieting broke over! The circle was the scene of the bazaar which the present students hold each year, and while everyone was obviously having a very good time, it did seem odd to have the people cavorting over the sacred green! Naturally there are changes, healthy ones and I'm sure Abbot is better for it.

"The reunion dinner was at Sally *Bodwell* Houghton's restaurant 'Fieldstones' and, oh so good! Even tho' we had been together most of the day there were no quiet moments and as your cards went the rounds there were several talking at once. We lingered quite a while, with Sally joining us now and then to get the news. The six who had been at the school have a perfect attendance record at reunions these thirty-five years! We missed the New York area members who have always made it before but you will hear about them further on. Hope you will be back in '62!

"Jane Baldwin wrote that she and Carol Iredell were in Florida from the first of March and were leaving for California, over the road on May 1st. They will have a fine trip before they see New York again, about July first. Jane has six months leave from the bank.

"It was fine to hear from Laura Beggs who wired greetings to you all and expressed a wish to visit with each one. Oh, wouldn't I love to see Alex, Rudd, Ohnemus and Laura appear at reunion. If they would only write now and then!

"Elizabeth *Hutchinson* Bluntschli wanted to be at home because her elder daughter expects her second baby any day in Colorado and Bubbles naturally wanted to be near home. Margot was married to Allan Drenkard, Feb. 22, 1957 and lives in Foster Village about five miles from her mother's home in Hackensack. Son Bob is at present a jet mechanic in Thule, Greenland, and expects to be transferred to South Dakota in July. Incidentally, that is the one state that I understand Miss Sullivan to say we do not have a single alumna in at present.

"Juliet *Haskell* Carrington sailed this past week for Cherbourg and a trip motoring thru western Europe and Great Britain. She is very busy in Clermont where she is the organist in the Episcopal church, Chairman of the Library Board, and on the City Council (she was elected to a two-year term in December). She expects her first grandchild in November. Julie hears from Harriet *Simpson* Bovard and Peg *MacDonald* Vester, also in Florida.

"Marian *Saunders* Cheesborough sends her regards to all,—she has two married sons. One bachelor son—plus two silver miniature poodles—are at home at the present time. I know she has grandchildren but don't know how many or what gender!

"Dottie *Williams* Davidson could not be with us this year. Her oldest son is in the Army and stationed in Alaska. He will be thru in the fall and will be married before he starts his studies toward his master's degree at Babson. Margaret is a senior at Wheaton and going abroad this summer. The youngest, Mary Faith, is at Dana Junior Hall and going on to Dana Hall in the fall. Dot's main interest is in working in the Student Aid Board which brings her in touch with the scholarship girls. She is impressed with their seriousness and determination in obtaining their educations. Dot's mother is ninety years old and living nearby. What with her absorbing interest in her family and her church activities Dot is a busy woman.

"Helen *Goodale* Farley wished for a miracle to bring her to Andover this May but hopes she and Joe can make it when he retires. They have traveled a lot but I haven't seen my roommate for much too long. Hope we don't make it to California just at the time they come East!

"Barbara Goss is still teaching and looks just as peppy as ever! It was fun to have her father with us now and then during the reunion.

"Sally *Bodwell* Houghton spent her vacation in Florida this year, but was back in full swing serving unusually fine meals to all who stop at Fieldstones,—luckily for us.

"Carol Iredell, as I said before, went to Florida with Jane, and rather hated to leave there; the weather was perfect for swimming and shelling. Seemed to think the latter is good for the middle but I can't remember when Carol had anything to worry over. Whenever anyone spoke of a 'willowy figure' Carol's came to my mind. They will have a wonderful trip thru California, northern Montana and Minnesota. Guess this is the first reunion they have missed.

"Alice *Tower* Kirkby is another we generally count on, but her uncle broke his leg this winter and Alice had to be in Montclair. She

is proof reader of the Montclair *Times* three days a week.

"Kay *Damon* Kletzien sent a wonderful letter with a family picture! They live on U.S. Route 1, from Washington to New York, and hope any of you passing thru will stop for 'bed, board, or just a visit.' Edith, the elder daughter is a nurse at a large T.B. hospital in Baltimore. Phyllis, after three years at Mount Holyoke married Edw. F. Campbell, Jr., and teaches in a Friends School in Maryland while Ted works for his Ph.D. at Johns Hopkins. Damon is in his second year at Georgia Tech and Ralph is a sports enthusiast and still at home. Kay's husband is in charge of all laboratory chemistry at Cooper Hospital in Camden—a large order these days of more and new tests to aid in their diagnosis. Kay feels her participation in church, community and school activities is more or less what you all do—but she sounds extra busy just now!

"Peg *Potter* Kensinger is the same dear person, interested in every one and their families. She does a lot of community and church work. Sidney and Peg had a fine vacation in Florida this winter. She is another one I always count on seeing at Abbot. Isn't it silly we don't get together when we are all fairly near to one another. Look up the girls in your section or if you don't know who IS in your territory write me and I'll look it up!

"Susanna *Welborn* Osborn sent a letter that sounded just like her—and bless her heart, she sent snapshots of her new granddaughter and her son and daughter-in-law. The baby is Mary Elaine and lives in Coral Gables with her attractive parents. Susie is looking forward to when Jimmy Burr's new grandson will be dating her new granddaughter! The baby's Dad is teaching at the Junior High School and studying at the University of Miami. We all have a warm invitation to visit Susie in Jacksonville! What a lot of Abbot girls are living in Florida!

"Cecelia *Kunkel* Payne was one girl I was glad to hear from after a long silence. She has never been back for reunion tho' we have had word about her from Carol. After being a widow for ten years she remarried in May 1954 to Frank N. Payne. Gerry, the older daughter, is married to a minister presently living in Mountville, Pa. (former parish was in Franklin, Vt.). The younger daughter is completing her first year at Colby Junior College. Celie's son Joe is in the Army after graduating from Johns Hopkins Medical, and serving his internship at Bellevue in N. Y. He is married too. Celie says all this is 'just for the record' in case anyone is interested. We are, all of us, and SO glad to hear directly.

"Kay *Weeks* Plaisted is generally among those present and it was disappointing not to see her but she had guests coming for the weekend. Their daughter has one more year at the University of Vermont where she is a Medical Technician major and their son has one more year at law school. Kay and her husband enjoy their home in that beautiful country and run a small business which someone said was in the field of antique reproductions. Kay sees Dot Pitman frequently.

"Jimmy *Burr* Sanders hasn't lost any of her wonderful vitality and zest for life even tho' she has had to face a long illness for her husband. It has been a long, hard siege, nearly two years, and the most recent hospitalization is already eleven weeks. Miss Bailey would be proud of the courage that she shows. Jimmy and Les have two grandsons, the first one being named James for his grandmother! Sorry to say I've forgotten what Jimmy said their younger daughter Carol is doing, and she didn't have room on the postal card. Next chairman should send bigger stationery and consequently give girls more room to 'tell all!'

"Al *Van Schmus* Smith sounds busy with their oldest daughter Ann being married on May 18th and Ellen going abroad in June. This is the first reunion I can remember Al's missing and she said she would be thinking of us as she hustled about—we wish both girls the very best and will look forward to seeing Al in '62.

"Dot *Flagg* Smith had planned on being with us but like so many others she is baby sitting while her older daughter has an unexpected operation. Dot has four grandchildren (two each) she thoroughly enjoys. 'With gardening, golf and water color painting in the summer and silk screening, tray painting and enameling on copper in the winter, time goes fast.'

"Gwen *Bloomfield* Tilson is right in the middle of graduation this year since her daughter is in the senior class. Gwen and Tils enjoy the simplicity of living in their lovely old house in Bedford. There are three grandchildren in Wellesley where Bob and Ruth live—Scott, Linda and a little one, two years old. Son Dick is in Israel, Vice Consul in Haifa since March first. Gwen has been active in Abbot affairs in several different ways thru the years and probably knows more D.O.G.'s than the rest of us.

"Anne Whinery sent a poem that deserves to be given in full. I wish you were all less modest for I have to depend on what you write me for the news. As I remember it Anne was well up in the ranks of Virginia's State Social Service when she came back in '52 or '54.

'Consider your classmate, Miss Anne;
She never did trap her a man,
When nights would be chilly, she had only her pilly,
And to Anne substitution was silly.

In youth she was hardy and strong,
And she knew her life would be long;
But as she grew older, when winters were colder,
She turned south to the mockingbird's song.

To social work Anne gave her thought;
She hopes the time wasn't for naught.
To you with grandbabies and sons in the navies
Anne acknowledges what couldn't be bought!

Sing "hey" to the '22 girls;
After thirty-five years they're still "girls",
Their sentiment glows, for Abbot sing "ho-s"
Our red and white banner still twirls!

"Helen *Knight* Wilkinson and her family were moving the time of the last reunion. That is a lovely home, modern and attractive in every detail but her eyes glow as she tells about what she and her husband are doing to an old house in North Andover; and when the 'restoring' bug catches up with you I don't believe one can ever get out of its clutches again! Helen's son is married and living in Baltimore but she has two attractive teen-age daughters at home. She is a garden and flower arrangement expert and busy with all sorts of outside community affairs.

"Janet *Warren* Winslow has just had her first grandchild, Warren Gordon Cochrane, son of Anne, who lives in Reading. She was married last spring and Susan was married in November and lives in Cape Elizabeth, Maine. Janet's husband had a seven weeks illness that has been difficult to diagnose and that commenced just as they were starting a Florida vacation; he is much better now and I hope he stays that way!

"Ruth *Dewey* York sent word that she would be in Bermuda at reunion time. The last I knew her mother lived with Ruth and her son, and Ruth was teaching in Marblehead.

"Olive *Howard* Vance. My life is so busy that it would take too much space to tell it all. Our four children have been married from ten to four years and we have eight grandchildren (three of them belonging to the thirty-two year old class baby!). I sew a lot for them—coats, dresses, etc. and have had a busy winter helping three households move and teaching two to wallpaper! Bill is busier than ever and we never seem to get a real vacation—just a few days tacked onto business trips; these cover a lot of territory from Caribou to Florida. We have done many hospitals and churches near some of you but our trips are so hurried I don't get time to stop. We are both nearly white-haired and not as peppy as of old. However, I tried something new this spring—I made eleven stage setting flats for a play my committee was giving for the Holliston Woman's Club. Remember *Romeo and Juliet* and the set for the death scene I concocted? Maybe my new attempt was not so new—I'd forgotten that!"

"Needless to say it has been a great pleasure to hear from those who returned their cards and I only wish those of you who did not, could realize how eagerly the news is read by those who can return for reunions. Please do send word of your activities to the BULLETIN. It is wonderful if they print a long report like this—many, many thanks from us all. Love and best wishes from each of us to each of you!"

OLIVE *Howard* VANCE
Reunion Chairman

1923

Anne *Darling* Whitehouse has five grandchildren. Her son, Brooks, 25, is in Korea.

The class extends its sympathy to Mary *Newton* Favor whose father died in January.

1924

Peggy *McKee* De Yoe has nine grandchildren, two girls and seven boys.

1925

Elizabeth *Righter* Farrar writes, "My daughter, Nancy *Farrar* Anderson, Abbot '51, has twin sons, born March 8, 1957. They are cute as a pair of buttons. My son, William is serving aboard the *U.S.S. Worcester* on his second stint in the Far East. He will return in December, and 'out.' Mary Elizabeth, Abbot '48, is with the Girl Scouts in New York, and is delighted with her work. Whig and I are trying to absorb our new title—grandparents."

We understand Emma *Wylie* Kuhne has a darling grandson.

1926

The class extends its sympathy to Anstiss *Bowser* Wagner whose father died March 19, 1957, in Lawrence, Mass.

Gracie *Griffin* Westman and her husband have bought the Hotel Herbert in Kingfield, Maine. It is at Sugarloaf Mountain, a center for skiing as well as hunting and fishing.

The class extends its sympathy to Helen Larson whose father died in March.

Fuki *Wooyenaka* Uramatsu recently translated a Japanese novel of the twelfth century. It is called *The Heike Story*, and was published by Alfred A. Knopf.

1927

"The class of '27 had a good turnout for their 30th reunion with nine girls returning for the Abbot luncheon in Bailey Hall. Sydna White, Ruth *Harvey* Hart, Helen *Norton* Crowley, Peg *Nay* Gramkow, Bea *Stephens* Abbott, Aylmer *Stantial* Kempton, Alice *Rogers* Gove, Miriam *Houdlette* Walsh, Dorothy *French* Grey and Edie *Ireland* Wood whom we were delighted to have join our table.

"After an inspection of the new and old buildings and a tour of the colorful bazaar held on the Circle, we gathered at Andover Inn for dinner where Flora Skinner, Priscilla *Chapman* Schroeder and Nancy *Kimball* Fowle joined us. We were sorry to have three last-minute disappointments from Polly *Humeston* Carter, June *Hinman* Marqués and Helen *Connolly* Maguire.

"Emily *House* Maidment, who was not able to come as she was leaving for Europe, sent two cook books that she had compiled to be given away as prizes.

"We learned that both Peg Gramkow and Dorothy Grey have daughters at Abbot now. There were two new marriages—Ruth Nason to Rev. William B. Downey and Elsa Katzman to Lester Nickerson.

"News from the 22 members who had sent in their leaflets for the new booklet was read with interest. This book will be compiled and sent out to every member of the class shortly. We are in hopes that those who have not sent in any recent news about themselves will add it as the book reaches them."

ALICE *Rogers* GOVE
Reunion Chairman

Helen Amesse writes,

"I spent my spring vacation in Kansas City with Helen Larson ('26) whose father died March 15. We had a good week of chatting about old things and new and reminiscing about our Abbot days.

"After my mother's death last June, our housekeeper (whom we've had since 1912!) and I moved to an apartment which, I think, has more space than charm. However, the kitchen is especially troublesome since in that area there is scarcely room to move. We'll adapt ourselves in time, no doubt.

"My brother and his family live nearby, which is very nice, and his children, Johnny, now 15, and Carol, 12, are an endless source of pleasure and interest to me.

"Wish I could attend the reunion, but since mother's estate is not yet settled, I feel that I should be on hand for the final wind-up.

"Helen said to extend her greetings along with mine to our many friends whom we should so very much like to see but whom we shall have to miss at this year's reunion."

Our sincere sympathy, Helen, in the loss of your mother.

1928

Elizabeth *Jackson* Kennedy writes, "My husband and I do not have any children. Twenty-four years now in the field of Social Work, and I love it. I have been with the Massachusetts Society for the Prevention of Cruelty to Children since July, 1955, as the Assistant District Agent in Berkshire County. Our philosophy and casework procedure is vastly different. Neglectful parents are a community responsibility, and thus become an SPCC responsibility. News of my classmates most vague—would like to know more about them."

1929

The class extends its sympathy to Elizabeth *Bowser* Smith whose father died March 19, 1957, in Lawrence, Mass.

1930

Kathryn *Ingram* Rowe writes, "We returned from Formosa after two years there on Sept. 2, 1956. We came by way of Europe and spent a month there, chiefly in southern France. My husband has returned to his regular work as Professor of Political Science at Yale."

Janice *Lovell* Jenkins, her husband, daughter Linda, 17, and son Richard, 10, moved to Dallas, Penna. in November. Her husband is the Executive Secretary of the Memorial Branch of the Wilkes-Barre YMCA. Janice's older daughter is living in Springfield, Mass., where her husband is getting his master's

degree. Janice has a four-months-old granddaughter, and 'is she proud!"

1931

Emily Bullock and Dorothy *Stevenson* Russell lunched together recently in Houston, Texas.

1932

Editor's note: We regretfully report that the class picture did not come out. Those who were in the picture are: Helen *Allen* Henry, Elizabeth *Bigler* deMasi, Harriet *Bolton* Allen, Elizabeth Boyce, Katharine Brigham, Helen *Cutler* Appleton, Florence *Dunbar* Robertson, Betty *Holihan* Giblin, Marie *Holihan* Foley, Marietta *Marshall* Dudis, Dorothy *Reinhart* Cornell, Dorothy *Rockwell* Clark, Georgia Thomson, Ruth *Tyler* Smith.

Statistics:

16 indicated they were returning.

13 attended Alumnae Luncheon (this number happily for the superstitious was changed to 14—Clara *Smith* Clark '33 joined our happy group.)

14 reported for cocktails before Class Dinner (Jane Sullivan and Clara included)—party held at the former home of Marie and Betty Holihan on Morton Street, Andover.

11 sat down to a mighty delicious ham dinner in a private room at the Andover Inn —flowers and decorations by Helen *Cutler* Appleton.

64 were contacted: replies received from 38.

Activities, comments, etc.:

A brief business meeting was held following the Luncheon and picture-taking. A total of $93.00 (too little—not too late) has been contributed to the Fund by 12 girls. Some at the meeting got out their checkbooks. This sum was further augmented by our contribution of $17.26, a mysterious sum representing class dues or something which has lain dormant these many years in the Andover bank; at the close of the dinner, we tucked in another $5.00 bringing it up to $22.26.

Helen *Cutler* Appleton was elected 30th Reunion Chairman. Marie *Holihan* Foley was elected Class Fund Secretary for 1957-1962.

A truly grand time was had by all. Typical of most reunioners, we each decided everyone looked "just the same!" We missed those who couldn't make it—maybe 1962? We urge you all to include your own folder when our Memory Book gets around to *your* house.

Elizabeth *Holihan* Giblin
Reunion Chairman

Virginia *Lawton* Wolfe writes, "A little over a year ago I developed polio (actually a polio-like disease called Guillon-Bare) and ended up in an iron lung and completely paralyzed. I am doing just fine and was walking around with Canadian crutches when my knee buckled and down I went (graceful as ever) and broke a leg. All this was nine weeks ago and I am now walking again, but this time they are taking no chances, and I have one stick and one of someone's strong right arm. I must confess that all this is not keeping me from flying to Nassau where we are to join friends and cruise around the fishing spots of the Caribbean, but then I will have a strong right arm along! My husband is an anaesthesiologist in Utica, N. Y." Honey has six children, five boys and a girl.

1933

Mariatta Tower visited Elizabeth *Perry* Lewis '30 on a recent visit to Mexico.

1935

Cathleen *Burns* Elmer and her husband recently sold an article to *American Mercury*. Watch for its publication soon.

Ann *Cutler* Brecheen's husband was featured in an article on Early Retirement in *Life*, February 18. The article described how Joel retired as a building-products salesman in 1952, and bought an orange grove, remodeled a house, built five rentable apartments, tennis courts, and a swimming pool. A picture of Ann, her husband, and two daughters was included in the article.

Born

To Susan *Hildreth* Goodwin, a third son, Russell Goodwin, June 23, 1956.

1937

Mildred *Collens* Lurens writes, "We moved to Temple, Texas, last September, where my husband has accepted a staff position with the White and Scott Clinic. He is in the section of internal medicine and gastro-enterology, and will head the section on protoscopy. We are learning to like Texas and are glad to be back in the south even though the move from Kansas was hectic and very hard on the four children."

We have just learned that Caroline Curtis is now Mrs. Harry B. Carney, Jr.

The class extends its sympathy to Martha

Ransom Tucker whose father died March 24, 1957.

MARRIED

Charlotte Boynton to Dean M. Connors, Feb. 11, 1956. Charlotte writes, "Dean is finishing his four-year pathology residency at the University Hospital in Madison, Wis. I had interned and had started in residency in internal medicine. Susan Reid was born Jan. 7, 1957. We are thrilled with our little auburn-haired daughter. I have gone back to work part-time doing psychotherapy with university students and gaining more credit towards a psychiatry residency. We plan to move to Rhinelander, Wis., in July."

BORN

To Alice *Brennan* Rock, a seventh child and sixth son, June 1956. Alice's two nieces attend Abbot, and love it.

1939

Audrey *Rugg* Shanaberg writes, "Nothing has changed in our family since Patricia Sue joined us June 28, 1955. We were very pleased to finally have a potential Abbotite. She joined Peter, Tom, and Chris, ages 9, 8, and 5. We love the East after five years here, but wouldn't mind getting to Ohio.

"I do wish more of '39 would write, and remind us of their location. I am just now getting to the point where it matters, because I can get out at last." Audrey's address: Smoke Rise, Butler, N. J.

1940

Gertrude *Wind* Scheft is second vice-president of the Boston Abbot Club. The following members of the class are on the Board of Directors of the club: Phyllis *Crocker* England, Nadene *Nichols* Lane, Anne *Rivinius* Wild, and Jane *Wilson* Day.

Nadene *Nichols* Lane writes, "While on a winter holiday in St. Petersburg, I met Franny *Chandler* Futch, purely by chance, at the Bath Club. We had loads of fun talking about Abbot, and what we've been doing these last umpteen years."

Libby *Travis* Sollenberger writes, "News on the galloping Sollenberger family—home number 17 in Garden Grove, Calif.—right beside Disneyland, of course! Gus is Navigator of a huge aircraft cruiser in the Far East, and will keep that job for about 18 months. Our Rob, 11, is Boy Scout, lawn mower, garden weeder, choir boy, and good cook. Dick is our delightful pest who is loaded with musical ability, and at 6, plays an enormous accordion." Address: 12541 Trask Ave.

BORN

To Rachel *Whitney* Davis, a third child and first daughter, Rebecca Rachel, April 15, 1957.

1941

Jane *Philbin* Dreyfuss writes, "I just received my M.A. from Teachers College, Columbia. I took it in Guidance which is a fascinating field. I am presently working part-time for Dr. Ruth Hartley of City College on a research project involving the study of women's roles. I am testing children in various schools, and it is absorbing work."

1942

"Such a lovely day for our Reunion—our only regret being the size of our group—everyone being so busy with new babies.

"We passed around all the class news and received a wonderful letter from Margaret *Sime* Espeland.

"A vote was taken to add the sum of $108.73 from our treasury to the Frances Flint Memorial Fund. It is hoped that the Fund, when sufficient, will redecorate the Music Room in Franny's memory. Franny's mother has given $100.

"Earline Simpson is Class Fund Secretary, and Gloria *Caldarone* Hegarty is Reunion Chairman for our next!

"Our thanks to the class for their splendid contributions to the Alumnae Fund—our class total from twenty members is $305. Keep it up.

"Well, 'til our next—may it be 100% in 1962."

JANICE *Lenane* SCOTT
Reunion Chairman

Ann *Bacon* Reinheimer writes, "We moved to Arlington, Va., right after January 1. John is rector of St. Mary's Episcopal Church here, and we've moved into a brand new rectory—most unusual in the church! Children, David, 11, Jan, 9, Betsy, 7, and Peggy, 5, are all in school. We have six bedrooms and four baths, so we are looking for visitors."

Jeanne *Bowersox* Wilson writes, "Our youngest, Timmy, is three months old. My husband graduates from the University of Delaware in June. Then we plan to restore an antique car we cherish, and tour New England—and naturally include Abbot."

Patt *Daniels* Hanson was in New York in November, and saw Peggy *Hill* Bell and her cute children. She saw Barbara *Hill* Kennedy and her twin boys after she returned to the West Coast.

Di *Hamilton* McDowell writes, "Had hoped

I might make it for reunion, but have just fractured my hand, and it will be in a cast until the 25th, so no driving. I flew to Florida for Easter to visit my husband who is on temporary duty there."

Cherry Lummis is working for Nelson A. Rockefeller in New York City.

Betsy *Lytle* Rushlau writes, "My three boys 2, 4, and 6, are great. Still enjoying the Air Force, though miss the East Coast to which we are never sent."

Gretchen *Roemer* Gayton writes, "Wish that I were able to be there for the 15th, but our third child is due May 1st, and that makes things a little too close! Henrietta, 7, and Fordyce, 6, varied school activities, and volunteer work keep me occupied as so many others."

Margaret *Sime* Espeland sent the following letter for reunion:

"How I really do wish I could be with you today on May 4th for our reunion—heavens, is it really 15 years since we graduated? Since we rushed from one class to the other, took walks madly and watched our posture, grew and developed in the congenial happy atmosphere of Abbot; and, finally, proudly walked, gowned and capped, clutching our rose, to be graduated. It seems incredible that all this happened 15 years ago, for just taking the pen up to write this letter brings most vividly back these days when we were at the brink of our lives.

"And now you are all meeting again to honour the school and know again for a few hours the companionship that we have never quite lost sight of—that started in these years. I shall most certainly be with you in spirit on Saturday and will be with you treading the old ways and watching the new girls who have taken our places, a little wistfully perhaps, but glad, oh so glad to see the continuance of the traditions that gave us so much.

"But you will want to know something of me so you can say, 'you remember Mag Sime—the British girl?'—well! And well, what does it come down to?—that I came back to Britain—did half a degree at St. Andrews—worked in London for the Ministry of Food, finding out ways, of all things, to kill rats and mice which were seriously hampering our food warehouses at a time when we could afford to waste or lose *no food!* Then back in St. Andrews just before the end of the war, I met and fell in love with a Norwegian, a mining engineer. He returned to his country and I went on studying when peace came, but his job lay in Africa and he went out there not being able to touch Britain, for war restrictions were still making things difficult. We wrote and wrote and finally, after a brief visit to Norway to meet his family, I went out to Africa in the autumn of '46. We were married four days after I arrived in a beautiful little English stone-church in Kenya. We had a month's honeymoon travelling about Kenya and climaxed by climbing Mt. Kenya—16,800 was as high as we came, the final 400 feet or so are a sheer-rock climb and that we had to leave; but we walked through snow on the equator and up over the glacier and cracked ice in the morning to wash ourselves—and most wonderful of all a whole African world was revealed for us—a world we never dreamed existed.

"We lived on a gold mine 30 miles from the eastern shore of Lake Victoria for nearly a year. Then we took the decision to go back to Europe, study more and leave the rest to fate. My husband, one clear beautiful day, not too hot and the sort of day when Africa fairly vibrates with life, drove me along the dirt, red dust road bordered with brilliant green undergrowth and now and then a clearing for mud-straw-thatched huts and goats, to-to's naked with their white teeth and the beads woven into their hair their only ornament, playing on the grass beside the huts; a thin ribbon of smoke rising from a small fire here and there, and the inevitable cooking pot—a woman or two, graceful and majestic in the gayest of cottons around her loins, wandered between the huts, a 'panza' in her hand—the only agricultural tool common in all the length and breadth of Africa. It was my last drive along the road to the lake for all my luggage was packed behind in the car and I was going north to Kenya on the lake steamer, then by train back to have our first baby. My husband went south, alone, by car to Rhodesia to see the mines of the copper belt.

"Two months later we were together again and our daughter six weeks old. This time we were saying goodbye to Africa—first by car to Nairobi along what must be one of the most spectacular roadways in the world, first passing Lake Nakuna—blue as a sapphire lying cupped between green and red hills and fringed along the edge the most delicate shade of pink from millions of flamingos, distinguishable only as a pink haze from the distance of the road—then, two extinct volcanoes—for now we are truly down on the floor of the great rift valley.

Then we have the long climb up the escarpment to Nairobi with vistas for hundreds of miles down the great rift that divides Africa, starting from the Red Sea and continuing down to the Rhodesias.

"From Nairobi—the train jolting and swinging down the coast—a glimpse of Kilimanjaro, the mightiest of Africa's giants, through the glow of the sunset, the snows gleaming far up in the sky—then heat, oppressive heat in Mombasa, on the boat, and farewell to Africa.

"Back in Norway my husband continued studying in Trondheim and after a winter there with him I returned to St. Andrews again, this time with Elizabeth now almost a year old, to finish my degree. It was a hard year but we finished, both of us, and in the autumn of '49 settled in Oslo. We found a three-room flat and counted ourselves lucky. Niels was born in 1950 in October, and although from time to time I took some work translating and, once, teaching, my main job was at home. Dina, our third child, is two years old and the joy and amusement of our lives. We were lucky enough last year to find a four-bedroom house lying quite high above the town, and here we all live our day-to-day lives. We are all busy and happy. We have the odd set-back, but try not to take it or ourselves too seriously. Life is too short for that.

"My husband is away a lot keeping an eye on two mines he is interested in and running a business. He was in Canada twice last year for he has some business there, so I hope that for our 20th reunion anyhow, I shall be able to come.

"Our interests are simple. We read a lot, go to the theatre as much as we can, and I'm a regular concert-goer. In fact we lead normal lives and enjoy them. There are so many things I could write about, but this would get too long—the main facts are that—you must just read between the lines.

"You must all have my very best wishes for the reunion and afterwards in each of your lives. I do look forward to the day I can see you all in person—may it not be too far off.

"Lots of love and if any of you or your friends visit Norway, give them my address and telephone—60A945 Oslo. Now won't you stream in?"

Elsie *Williams* Kehaya writes, "Sorry I can't make reunion but Ery is away again—Germany, Greece, and Turkey, the house needs painting and wire adding, plus a trip to North Carolina with the two children. As with everyone, the wee ones are my life. Whit is our musical son, and Lisa, our red-headed little devil!"

Married

Mary Bertucio, M.D., to John H. Arnold, M.D., July 28, 1956, in Boston. Dr. Arnold is a virologist at the Children's Hospital in Boston, and Mary is doing research in Endocrinology at the Massachusetts General Hospital.

Born

To Dorothy *Erkert* Simon, a fifth child and third daughter, Mary Jean, Feb. 26, 1957.

To Rose *Wind* Stone, a fourth child and second son, Bradford Wind, March 18, 1957.

1943

Born

To Catherine *Ware* Potter, a second daughter and third child, Robin Ann, Feb. 19, 1957.

1944

Martha *Watkins* Curry has three daughters.

Born

To Patricia *Damon* Niswander, a third child and first son, Donald Rhodes, Oct. 16, 1956. Pat writes, "Don and I have had a very interesting winter teaching English to two Hungarian refugee boys. It's amazing how much grammar one forgets. We never before realized what a complicated and difficult language it is. The boys are very eager to learn, and keep us constantly on our toes trying to answer questions."

To Nancy *Emerson* Viele, a fourth child, John Emerson, Feb. 20, 1957.

To Molly *Hubbard* Mercer, a son, William Grismer, July 17, 1956. Molly and her son spent two weeks in Florida this winter.

To Emily *McMurray* Mead, a second child and first daughter, Mary Hayward, April 6, 1957.

To Alma *Mastrangelo* Strabala, a third child and second son, Paul Alphonse, Mar. 22, 1957. Alma has just moved into a new ranch house. Address: 51 Tudor Road, Needham, Mass.

To Betty *Reid* Buzby, a daughter, Sandra, Jan. 14, 1957. Her son, John, is 1½.

1945

Janet *Craig* Edwards moved to Winter Park in February. Her husband has a job in contract sales. Her three children are thoroughly enjoying Florida's delightful climate. She hopes that classmates of '45 will come and visit her if they are in the locale. Address: 2015 Taylor Ave., Winter Park, Fla.

Biz *Marsh* Birney writes, "Would just like to add Dion Scott, III, born June 13, 1956, to the other Birney boys, James G., III, Chapin, and Reed. We have a lively, lovely household and friends are constantly referring to the Rectory as Boys Town! We are in lower Delaware, Seaford, and would love to hear from any Abbot girls in this vicinity."

Born

To Martha *Boynton* Pawle, a fifth child and third daughter, Laura Howes, Feb. 25, 1957.

To Hilary *Paterson* Cleveland, a fourth child and third son, Lincoln Mather, Feb. 12, 1957.

1946

Muriel Greene is now Mrs. Francis G. Preston-Potts. She writes that she is living in the jungles of Africa. Address: District Office, WUM via Bamenda, British Cameroons, West Africa.

Georgia Lee *Mills* O'Brien's husband received his Ph.D. in American History from Stanford last June. He is now teaching at Stanford. Her son Wick is 5, and her daughter Ellen is 4.

G. B. *Wright* James writes, "Barbie, our oldest girl, has started school now, and it hardly seems possible. However, with the other two children and our toy fox terrier, I am still busy. I love this Florida weather and can't say that I miss those cold New England winters. I would love to come back, but it's a long, long way."

Born

To Greta *Leinbach* Smith, a second daughter, Robin Forbes, Jan. 23, 1957—a half hour after the arrival in Monaco of Princess Caroline!

1947

"Jane *Lewis* Gleason sent regrets—she and three little ones (2, 4, and 6) will be coming East for vacation late in the year, but she couldn't make it from Detroit for the weekend.

"Janet *McIvor* Bromley and Mary *Emery* Barnhill were unable to tear themselves away from husbands (who are very busy in the entertainment world of N.Y.C.) and small fry (Janet has a boy 7 and 'Em' has two girls).

"Nancy *Hamilton* Eglee regretted as her third child is due May 10th.

"Christine *von Goeben* Curtis was unable to tear herself away from new house, busy State-dept. type hubby, and small son.

"Dolly *Sharp* Fiske was unable to come. Her husband was having an eye operation. About four months after they were married he was hit in the eye with a nail while working on their farm.

"Joanna *Campbell* Crocker is now living in Marion, Mass. She is expecting her fourth child in June. Jan is 6, Sheila 4, and Rick 1½. Her husband is working for a group of consulting engineers.

"Joy *Kolins* Peisch sent us a wire from Flint, Mich.

"But

"Sue *Robbins* de Wolf flew up from Vienna, Va., entrusting small (4 months old) offspring to a nervous (?) new daddy (I think that daddy had *some* help for a brief outing). She brought many snapshots of farmhouse, the back wing of which caused considerable stir by catching fire a while back—and of hubby (an architect) and little one.

"Janice *Cole* Johnson left her new hubby studying hard at M.I.T.—he is a captain in the Air Force.

"Margo *Meyer* Richter left Matthew (born October 6) and hubby with friends in Melrose to come over for the day.

"Nancy *Scripture* Garrison and B. J. *French* Brandt each brought small offsprings to the bazaar—'Scrip' brought her boy, age 3, and ? as yet unborn; B.J. brought a darling young man and energetic young lady, roughly 4 and 2½. It was great fun seeing the real things, as well as the pictures. ('Scrip' left one small boy at home, but substituted husband to complete the family picture. We all loved meeting Fred.)

"Our next reunion chairman, Nancy *Barnard* Soule, departed before I had a chance to chat with her—she had left her brood for a wedding not too long ago, and felt she couldn't be away too long so soon again.

"Sal, Mouse and I had reunion—reunion chez Mrs. John Abbot (Mouse) in Westford—a most charming residence into which John and Mouse have put several years of tender loving work, only to be transferred to a new abode just outside of Concord. 'New' house will prove an exciting challenge, I know. Mouse has a flair for the antique, and the new one is the real thing—1799, I think. Sal regaled us with amusing anecdotes of clergymen she sees, as a press representative, and of the home roomies at her apartment on 73rd Street.

"I busied myself forgetting the sick kids as much as possible, and feel greatly refreshed after my much-needed vacation with my old pals and with the wonderful people at Abbot. What a wonderful way to spend a weekend or a year or more—wish all could really come

back to Abbot again, but in any case, I, for one, will be back for reunions as often as possible!"

GERALDINE *Treadway* DAMPIER
Reunion Chairman

BORN

To Ann *Aulis* Ronan, a daughter, Linda Marie, Nov. 8, 1956. Lisa Ann is 3. Ann has moved to California.

1948

MARRIED

Ellen M. Whitaker to Charles Buckley Curtis of Southport, Conn., March 2, 1957, in New York. Mr. Curtis was graduated from Deerfield Academy and Yale. A former Navy lieutenant, he is with the First National City Bank in New York.

BORN

To Barbara *Dake* Johnson, a second child and first daughter, Andrea Carol, April 5, 1957.

To Elizabeth *Ogden* Tod, a son, David II, Feb. 7, 1957.

To Ann *Robinson* Joyce, a son, John Berry, Nov. 17, 1956. Ann's husband is working for the Sandia Corporation.

To Charlotte *Stone* Wolf, a son, George Peter, April 19, 1957, in Munich, Germany.

1949

Pam *Maddux* Harlow writes, "We have been many miles in the last two years. Mark Maddux Harlow was 2 April 8 and has traveled 25,000 miles in his young life. Born in Princeton, he has been to Hawaii, Japan, and here to Texas. We were in Japan this year with his father. We are now in Corpus Christi, Texas, and it is fine. My husband is teaching advanced flight training in the Navy."

ENGAGED

Johanna West to Dr. Robert G. Norton of Grinnell, Iowa. Dr. Norton is a graduate of Grinnell College and Harvard Medical School.

1950

Ann *Hartwell* Fortner writes, "Each time the BULLETIN arrives I promise myself I'll write with our news. Finally, three years and two babies later, I do it! We have two little girls, Robin 2 and Pamela 14 months—a joyful handful. My husband entered the Life Insurance business last October. I would love to see any Abbotite passing through!" Address: 1160 South Glencoe, Denver, Colo.

Alice *Russell* Happ's husband is an English instructor at Culver Military Academy. Alice is an assistant in the Public Relations Office of the Academy.

Joy *Sturgis* Foster and her family lost everything in a fire last August. Joy has two daughters. She is now living at 1439 Washington St., Holliston.

ENGAGED

Joan Aldrich to William Andreas Zell of San Francisco, Calif. Mr. Zell was graduated from St. Michel of Fribourg, Switzerland, and studied in Madrid and Florence, and at the Harvard Graduate School of Business Administration. He is in the importing and exporting business in San Francisco.

Tove Dithmer to William G. Osterberg of New York. Mr. Osterberg attended the Whitney School of Art in New Haven, the Ringling School of Art in Sarasota, Fla., and Columbia. He served in the Marine Corps.

Caroline Kimberly to Atherton Loring III of Duxbury, Mass. Mr. Loring was graduated from Exeter and Harvard College. He served as a lieutenant in the Navy. Caroline is working for the Harvard University Health Services.

MARRIED

Elspeth Caldwell to Hans Badertscher of Whitinsville, Mass., April 6, 1957, in Manchester, Conn. Joan Aldrich was maid of honor.

BORN

To Georgette *Davis* Ferrante, a third son, Robert Grayson, Jan. 14, 1957.

To Jane *Gafill* Towner, a second child and first daughter, Kathryn Dear, Feb. 3, 1957.

To Joyce *Griffin* Kurz, a third son, John Frederic, Dec. 26, 1956. Joyce and her husband have bought a home, and are now living in Kettering, Ohio, just south of Dayton.

To Anne *Johnson* Sharpe, a son, Peter Johnson, Sept. 27, 1956. Anne writes, "We have recently remodeled an old barn into a house, and my husband, a contemporary architect, also restored the oldest silversmith's shop in Connecticut and is using it for his practice."

To Jane *Russell* Stoneman, a son, Jonathan Greek, Dec. 6, 1956.

1951

Zizi *Chase* Coggins is working for the Harvard University Health Services.

We have just learned that Elizabeth Gellatly is now Mrs. Steven J. Nedorostek.

Franny *Russell* Phelps writes, "Liz *Gellatly* Nederostek, who lives in Torrington, Conn. and I have talked several times, but with winter weather and our respective little ones, we haven't managed to get together as yet.

"We had dinner with Happy McConnell last week, and we had a grand time. She's busy

teaching ninth grade English and getting ready for a trip to Europe this summer with the International Exchange Group.

"Jack, Laurie and I went South right after Christmas.

"Laurie is just learning to creep and is all over everywhere. It looks as if we have an acrobat on our hands."

Shelia Swenson gave her first public recital in Newark, N. J., Jan. 27, 1957. She has previously presented studio recitals, and a benefit performance on the Starlight Roof, Waldorf Astoria, for the League to aid Crippled Children.

Engaged

Harriette B. McConnel to William Webb Ellis of Hartford, Conn. Mr. Ellis is a graduate of Wesleyan University.

Joan Sage to William Amory, USA, of Natick, Mass. Mr. Amory is a graduate of Groton School and Harvard College.

Married

Joan Barnard to Robert Michael Lynch, Jr., April 27, 1957, in Andover, Mass. Barbara *Barnard* Clement '46 was matron of honor, and the bridesmaids were Nancy *Barnard* Soule '47, Patricia *Barnard* Lally '48, Barbara *Nichols* Kurth '52, and Ann Higgins '50. Mr. Lynch was graduated from Carnegie Institute of Technology, and is an engineer with Westinghouse in Baltimore, Md.

Patricia Driscoll to Jerome Edward Vielehr of Deerfield, Ill., Mar. 30, 1957, in Haddonfield, N. J. Mr. Vielehr served for two years in the Marine Corps. He studied at Northwestern University and graduated from Massachusetts Institute of Technology. He is now studying at the Harvard Graduate School of Business Administration.

Born

To Nancy *Farrar* Anderson, twin sons, John Ward and Peter Dean, Mar. 8, 1957.

To Rebecca *Fuller* Sheldon, a son, John Dwight, Jan. 28, 1957. Becky writes that her husband is now out of the Army, and is working as a geologist in Bakersfield, Calif.

To Joan *Godfrey* Emmert, a daughter, Jamie Lee, Feb. 11, 1957.

To Faith *Taylor* Harwood, a second son, Randall Lee, August, 1957.

To Martha *Warner* Olson, a son, Mark Lindsay, Feb. 25, 1957. Martha is now living in Long Beach, Calif. Address: 1980 Tulane Ave.

1952

Connie Hamilton spent the winter skiing in Aspen, Colo. She had an apartment with roommates from Wheaton.

Ethel Kenah is teaching Home Economics in the Junior High School in Beaver, Penna.

Emma Willman sailed for Europe in April, and will return in August. She has been working as an X-ray technician in Boston for the past two years.

Joan Wood is going to spend the summer in Europe.

Engaged

Molly Curtiss Edson to David McMaster Whiteford of Rowayton, Conn. Mr. Whiteford is a graduate of Deerfield Academy and attended Dartmouth. He is with the Whiteford Paper Company in New York.

Karen Larson to Joseph Sullivan. Mr. Sullivan is attending the University of Colorado. Karen is working as a secretary at the High Altitude Observatory in Boulder, Colo.

Born

To Barbara *Church* Sheffer, a daughter, Linda Galloway, Feb. 7, 1957.

To Betsy *Griffiths* McCurdy, a son, Frederic, Jr., Sept. 20, 1956. Betsy graduated from Jackson last June. Her husband, who is stationed at Otis Air Force Base, gets out of the Air Force in August.

1953

Engaged

Pamela Bushnell to William Burton Ellis, Jr., of Kenilworth, Ill. Mr. Ellis graduated from Princeton in 1953, and will finish his studies at the Harvard Graduate School of Business Administration in June. He served for two years as a lieutenant in the Navy.

Drusilla Flather to John Kingsbury Colby, Jr., of Andover. Mr. Colby is a graduate of Hebron Academy and Brown University.

Cornelia Nyce to John Kittredge of Cincinnati, Ohio. Mr. Kittredge is a student at Yale, and is studying Architecture.

Letitia Miller to John Vipond Davis of Plandome, L. I. Mr. Davis, an alumnus of Deerfield Academy, is a 1953 graduate of Princeton. He served two years in the Army as a first lieutenant.

Anne M. Oliver to Lt. (j.g.) William Richard Jackson, Jr., USN, of Sewickley, Penna. Lt. Jackson was graduated from Phillips Exeter Academy and Iowa State College. He is a flyer at the Naval Air Station, Quonsett Point, R. I.

Sally M. Swayne to Edward M. Jennings, 3rd, of Needham, Mass. Mr. Jennings was

graduated from Noble and Greenough School, and is a senior at Dartmouth College.

1954

Martha Jane Church was chairman of the committee on materials and Sally Jones was in charge of housing arrangements for a School of Practical Politics held at Vassar in February. The Young Republicans of Vassar were hostesses to the College Young Republicans of New York State.

ENGAGED

Elizabeth Cooper to Paul Carruth Washburn, Jr., of Leominster, Mass. Mr. Washburn is a graduate of the Middlesex School, and is a senior at Harvard.

Sandra J. Liberty to David H. Shonting of Laconia, N. H. Mr. Shonting attended the University of New Hampshire. He will receive his master's degree in Chemistry in June.

Marilyn Towner to William H. Dodd who is serving in the Army. Lyn attended Smith for two years and has just graduated from the New York School of Interior Design.

MARRIED

Anna L. Hewlett to Lt. Arthur Frederick James, USMC, Feb. 9, 1957, in Washington, D. C. Lt. James is stationed at Quantico, Va. He was graduated from Columbia University and Columbia Law School.

BORN

To Patricia *Emery* Wolfe, a son, Michael Warren, Dec., 1956.

1955

Eleanor Easton is a member of the Bryn Mawr College Chorus, and sang in a concert when the group combined with the Lehigh University Glee Club.

ENGAGED

Sarah D. Graf to Robert Lessey Fish of Malden, Mass. Mr. Fish, an alumnus of Governor Dummer Academy, is a junior at Princeton.

MARRIED

Katharine Lloyd to Thomas Pendroy Burton of Bismarck, N. D., Mar. 27, 1957. Mr. Burton, a graduate of Harvard College, is studying at the Boston University School of Medicine. Kathy was in the cast of an original undergraduate musical production at Radcliffe, and is a member of the Radcliffe Choral Society.

1956

Louise Day is Sophomore representative to Northrup House Council at Smith.

Marilyn Emsley has been named an official campus guide at Wellesley.

Barbara Hurd is vice-president of her dormitory at the University of Colorado.

Mona Minor is Art Chairman of Patterson Hall and Song Leader of Delta Delta Delta.

Betsy Parker will spend ten weeks in Europe this summer, and will visit 16 countries.

Lee Pelton sails June 27 with her mother for an eight-week South American cruise.

Boat Rulon-Miller played on the Gamma Phi Delta hockey team last fall. She was also on the advertising staff for the Northwestern Spring Talent Show.

Ann Tripp is on the nominating committee at Mount Holyoke.

Faculty

ENGAGED

Miss Louise L. Coffin to the Rev. Francis Besterling Downs, S.T.B., rector of St. Anne's Church, Lowell, Mass. Her fiancé attended the Phillips Brooks School in Philadelphia, the University of Pennsylvania, and the Philadelphia Divinity School. The wedding will take place June 17.

From a letter received after Reunion:

"We were filled with the spirit of warmth which pervaded Alumnae Day. As Mrs. Crane urged us, we busied ourselves opening doors around campus—remembering many treasured hours of our Abbot lives; but of reunion we will treasure the memories of hearts opened again to us. It is often said that education is what is left when all else is forgotten—and I am sure most of us have forgotten most of the learning that we stuffed our heads with, but we have a very rich heritage in the wisdom and love bestowed upon us so beautifully by the wonderful people at Abbot. For the priceless gift of our Abbot education we can best express gratitude in worthy living."

Any new brides? Any new mothers?
We'd love some news to pass on to others!

Please send news items to the Alumnae Office, Abbot Academy, Andover, Mass., before September 15, 1957.

Today's date

Maiden Name . . . . . Class . . . . . .

Married Name . . . . . .

Address . . . . . .

. . . . . .

ABBOT ACADEMY BULLETIN

SERIES 24 SEPTEMBER, 1957 ISSUE 4

Change of Address Issue

Published four times yearly, October, February, May, and September, by Abbot Academy, Andover, Massachusetts.

Entered as second class matter December 12, 1933, at the post office at Andover, Massachusetts, under the act of August 24, 1912.

Changes of Address Since September 1956

Suggestion: Attach this to your 1952 Register.

1883

Burdick, Stella Aff. (Mrs. Morris Richardson)
4131 Jersey Ridge Rd., Davenport, Iowa

1885

Woodward, Lillian Aff.
203 So. 2nd East, Bountiful, Utah

1887

Dunton, Angie (Mrs. Marshall Purrington)
Crestland Farm, Taylorsville, Ky.
Jillson, Jeannie
730 Plymouth Rd., Claremont, Calif.

1889

Joy, Alice (Mrs. Richard H. Arms)
Bob-o-Link Farm, Pepperell, Mass.

1893

Abbott, Caddie (Mrs. Isaac S. Smith)
805 Palomar St., Chula Vista, Calif.

1895

Wentworth, Laura (Mrs. Byron U. Richards)
175 Medway St., Apt. 3, Providence 6, R. I.

1896

Woodward, Ruth Aff. (Mrs. Samuel E. Cork)
11 Orchard Green Blvd., Toronto, Canada

1897

Spaulding, Marion Aff.
(Mrs. W. Armington Potter)
Hotel Lincolnshire, Charles St., Boston, Mass.

1899

Dana, Helen (Mrs. Horace C. Porter)
% Mrs. L. Rothwell, Doylestown R.D. 3, Penna.
Ryder, Mary
Whitehall Hotel, Daytona Beach, Fla.

1900

Morgan, Mary (Mrs. John L. Norwood)
The Marylander, Apt. 218, Baltimore 18, Md.

1901

Pope, Josephine L. Aff.
91 Central St., Auburndale 66, Mass.

1902

Klotz, Mabel Aff. (Mrs. George N. Dawes)
Clara Burke Convalescent Home, R.D., Plymouth Meeting, Penna.

1904

Abbott, Helen (Mrs. Lawrence Allen)
42 Salem St., Andover, Mass.

1905

Searle, Clara (Mrs. Hobart K. Painter)
8900 E. Bush Lake Rd., Minneapolis, Minn.

1906

Mackintire, Persis (Mrs. Homer D. Carr)
21 Fruit St., Worcester, Mass.

1907

Hall, Margaret (Mrs. Earl J. Walker)
White Sands of La Jolla, La Jolla, Calif.
Kiniry, Louise Aff. (Mrs. Arthur H. Badeau)
45 State St., Windsor, Vt.
Richards, Anna (Mrs. Lloyd Folsom)
49 Sachem Rd., Bridgeport 4, Conn.

1908

Dodge, Mildred Aff. (Mrs. Peter Stengel)
238 Main St., Cambridge 45, Mass.
Gomes, Mildred Aff. (Mrs. Herbert R. Ferris)
299 Ridgewood Rd., West Hartford, Conn.
Gutterson, Edith (Mrs. Edith Gutterson)
11018½ Aqua Vista, N. Hollywood, Calif.
Joy, Edith Aff. (Mrs. Reginald W. Murray)
901 Sherman, Denver 3, Colo.
Rockwell, Marguerite Aff.
104 59th Ave., St. Petersburg Beach, Fla.
Watts, Elizabeth Aff.
42 Jackson St., Berea, Ky.

1909

Burns, Marjorie Aff. (Mrs. William J. Dumas)
4000 W. Clark, Burbank, Calif.
Gilbert, Mary Bell (Mrs. William C. McBride)
224 East 46th St., Savannah, Ga.
Haines, Hannah Aff. (Mrs. Walter M. Webb)
Box 312, Mt. Dora, Fla.

1910

Reigeluth, Ethel A. (Mrs. Myron G. Darby)
R.F.D. 1, Crystal Lake, Carbondale, Penna.

1912

Fitch, Marjorie Aff. (Mrs. John A. Waite)
Boston Neck Rd., Saunderstown, R. I.
Temple, Beatrice Aff.
(Mrs. Howard M. Marjerison)
Cross St., Dennisport, Mass.
Vail, Catherine Aff. (Mrs. Morton Atwater)
299 Waverley St., Menlo Park, Calif.

1913

Erving, Mary Louise (Mrs. Carl N. Lindsay)
246 Washington Blvd., Oak Park, Ill.
Harsh, Alice
Longwood Towers, Apt. 802A, Brookline, Mass.
Newton, Jane (Mrs. Samuel Sheldon)
West 7th St., Red Wing, Minn.
Paine, Barbara Aff. (Mrs. Adrian O. Morse)
President's Office, University Park, Penna.
Tobey, Avis Aff. (Mrs. Herbert L. Johnson)
116 Oak St., Middleboro, Mass.

1914

Gutterson, Hildegarde (Mrs. Hildegarde C. Smith)
416 Montgomery, Santa Barbara, Calif.
Burk, Helen (Mrs. Willard C. Jones)
Apt. D2, 7330 Germantown Ave., Philadelphia 19, Penna.
Nelb, Gertrude Aff. (Mrs. Raymond G. Gallant)
15 So. Wind Dr., Largo, Fla.

1915

Bruce, Helen (Mrs. Arthur W. Butler)
R.F.D. 1, Alton, N. H.

1916

Eaton, Charlotte
120 Smith St., Riverside 15, R. I.
Merrill, Grace (Mrs. George C. Emery)
60 avenue Jean Jaures, Mendon S/O, France

1917

Kimbark, Elizabeth Aff.
(Mrs. Alfred B. Williams)
5440 12th St. N.W., Canton, Ohio
Lane, Lucy Aff. (Mrs. Oliver K. Church)
814 Woodcrest Dr., Clearwater, Fla.
Littlefield, Julia Aff.
Lawrence School, Hewlett, L. I., N. Y.
Newcomb, Cornelia (Mrs. C. L. Lattin)
Oblong Valley Rd., Sharon, Conn.
Shipman, Mary Aff. (Mrs. Aristide Mian)
580 Camino del Monte Sol, Sante Fe, N. M.

1918

Colbath, Virginia Aff. (Mrs. Horace C. Crandall)
134 Wakefield St., Reading, Mass.

Cooper, Kathryn Aff. (Mrs. Lyman G. Richards)
12 Clovelly Rd., Wellesley Hills, Mass.
Davis, Mary F. (Mrs. George A. Irwin)
R.F.D. 2, Windsor, Vt.
Eddy, Sally M. Aff. (Mrs. Sally E. Tripp)
1902 Market St., % Mrs. E. A. Philbrick, Camp Hill, Penna.
Lindsay, A. Lois
444 Guy Park Ave., Amsterdam, N. Y.
McPherson, Marion R.
34 Chestnut St., Andover, Mass.
Perry, June Aff.
54 Congress St., Greenfield, Mass.
Stalker, Dorothy M.
85 Sherman Rd., Chestnut Hill, Mass.
Thompson, Alice Aff. (Mrs. Ennis B. Mallette)
6201 Verne St. N.W., Washington 14, D. C.

1919

Clark, Margaret (Mrs. Woodbury K. Howe)
5 Hillside Rd., North Andover, Mass.
Kepner, Grace (Mrs. Charles C. Noble)
315 Berkeley Dr., Syracuse, N. Y.
Martin, Mary
119 2nd St., Garden City, L. I., N. Y.
Meigs, Helen (Mrs. Louis B. van Dyck)
Box 654, Cortland, N. Y.
Sjostrom, J. Elizabeth (Mrs. George H. Thomson)
3413 Leigh Rd., Pompano Beach, Fla.
Taylor, Eleonore (Mrs. Richard M. Ross)
Water Mill, N. Y.

1920

Schwenk, Dorothy Aff. (Mrs. H. Clark Barrett)
12 Park Place, Brattleboro, Vt.

1921

Thompson, Elizabeth (Mrs. Cameron Winslow)
4000 Cathedral Ave., 548B, Washington, D. C.

1922

Bartlett, Millicent Aff.
(Mrs. Millicent B. Holmberg)
Rt. 1, Hiwasse, Ark.
Gage, Katherine (Sister Mary Anselm)
St. Mary's School, Sewanee, Tenn.
Hemingway, Virginia Aff. (Mrs. George Spayde)
1486 South Michigan Ave., Clearwater, Fla.

1923

Damon, Edith (Mrs. Stuart J. Bugbee)
19 Hilton Dr., Wilmington 3, Del.
Flagg, Elizabeth (Mrs. Sterling Dow)
159 Brattle St., Cambridge 38, Mass.
Lakin, Laura (Mrs. Jack A. Fleck)
1009 9th St. So., Fargo, N. D.
Martin, Rosamond (Mrs. Theodore H. Johnson)
85 Robin Rd., Weston, Mass.
Taylor, Dorothy A. (Mrs. Waller B. Booth, Jr.)
P.O. Box 3386, Myrtle Beach, S. C.
Warren, Eleanor
Connecticut College, New London, Conn.

1924

Bush, Margaret (Mrs. Stanley P. Ham)
2475 Hilltop Rd., Schenectady, N. Y.
Hammond, Adelaide (Mrs. Edwin G. Johnson)
Old Sudbury Rd., So. Sudbury, Mass.
Hirooka, Taye Aff. (Mrs. Tateo Kanda)
International Christian Univ., 1500 Osawa, Mitakashi, Tokyo-to, Japan
Judd, Melinda Aff. (Mrs. Philip Fosburg)
905 Tice Place, Westfield, N. J.
Scudder, Laura (Mrs. Hugh S. Williamson)
544 East 68th St., New York 28, N. Y.
Williams, Frances Aff.
(Mrs. Daniel S. MacCorkle)
35-B Forest Dr., Short Hills Village, Springfield, N. J.

1925

Beeley, Dorothy (Mrs. Robert H. Marsh)
7071 E. Katchina Ct., Tucson, Ariz.
Coggins, Norma Aff.
120 Milk St., North Andover, Mass.
Grosvenor, Lilian Aff. (Mrs. Joseph M. Jones, Jr.)
139 E. 66th St., New York 21, N. Y.
Lord, Lois Aff.
84 MacDougall St., New York 12, N. Y.
Michael, Margaret Aff.
512 E. 88th St., New York 28, N. Y.
Potter, Barbara Aff. (Mrs. Wharton E. Larned)
2556 Mandeville Canyon, Los Angeles 49, Calif.

1926

Bullen, Edith (Mrs. Samuel G. Creden)
124 No. 13th St., Niles, Mich.
Clay, Katharine (Mrs. Charles H. Sawyer)
819 Avon Rd., Ann Arbor, Mich.
Donald, Jean (Mrs. Worth F. Manus)
Box 106, R.F.D. 3, Hayesville, N. C.
Griffin, Gracie (Mrs. Alvin Westman)
The Herbert, Kingfield, Me.
Lyman, Emily (Mrs. Alfred P. Bell)
246 North Gate Rd., Manchester, N. H.
Rickard, Geraldine Dr. Aff.
Dept. of Psychiatry, Children's Hosp., 300 Longwood Ave., Boston, Mass.
Spear, Virginia (Mrs. Joseph Y. Houghton)
4318 Rosedale Ave., Bethesda, Md.

1927

Amesse, Helen
1530 Glencoe St., Denver 20, Colo.
Bird, Eleanor Aff.
8 Blaisdell St., Augusta, Me.
Breese, Juliette Aff. (Mrs. Harold C. Bennett)
Tavernier, Fla.
Chase, Charlotte (Mrs. Homer W. Hanscom)
2721 Dumbarton, Washington 7, D. C.
De Camp, Louise (Mrs. Jerome H. Bishop, Jr.)
1098 Sherman St., Alameda, Calif.
Fitch, Jane (Mrs. Edwin J. Roland)
49 Dixwell Ave., Quincy, Mass.
Heaney, Susan Aff. (Mrs. Earle Graf)
132 N. State Parkway, Chicago, Ill.
Katzmann, Elsa Aff. (Mrs. Lester Nickerson)
1 Rainbow Ct., Hoxie, Warwick, R. I.
Keany, Katharine
3142 O St. N.W., Washington 7, D. C.
Pontious, Virginia Aff. (Mrs. Eben O. Porch, Jr.)
1241 Huntington Rd., Kansas City 13, Mo.
Stonebreaker, Ella (Mrs. William R. Bennett)
Box 495, Watertown, Ontario, Canada

1928

Adams, Katharine (Mrs. Katharine A. Birch)
Hancock, N. H.
Brown, Janet Aff.
151 Oak St., Indian Orchard, Mass.
Jackson, Elizabeth (Mrs. Alan J. Kennedy)
P.O. 162, West Stockbridge, Mass.
Leech, Eleanor (Mrs. Stephen G. Williamson, Jr.)
21 Creighton St., Providence 6, R. I.
Paret, Josephine G. (Mrs. Richard A. Barrett)
Headquarters, 12th Air Force, APO 12, New York, N. Y.
Snell, Laura (Mrs. Theodore S. Johnson)
% T. S. Johnson, Socony Mobil Oil Co. de Venezuela, Apartado del Este 5257, Caracas, Venezuela
Swihart, Jean (Mrs. Norman E. Sherwood)
2126 Jefferson Ave., Redwood City, Calif.

1929

Copeland, Lucy (Mrs. Addison Woodward)
1339 Poxton Ave., Cincinnati, Ohio
Ellis, Marjorie Aff. (Mrs. David Porter)
443 Lincoln Ave., Troy, Ohio
Field, Dorothy
3040 No. 6th Ave., Phoenix, Ariz.
Higgins, Cleopatra Aff.
(Mrs. Amos T. Leavitt, Jr.)
18114 94 N.E., Bothell, Wash.
Wheeler, Rosamond (Mrs. Alfred P. Putman)
27 Broad St., Salem, Mass.
Whitehill, Ruth Aff. (Mrs. Gordon J. Wygant)
36 Blue Hills Rd., Amherst, Mass.

1930

Cowee, Elenita (Mrs. Howell D. Chickering)
1107 Nottingham Rd., Wilmington, Del.
Hart, Margery Aff. (Mrs. Chappell Cory)
4 Laurel St., Lexington, Mass.
Lovell, Janice (Mrs. George A. Jenkins)
77 Lehman Ave., Dallas, Penna.
Rand, Miriam (Mrs. C. S. Boxwell)
169 Rowayton Ave., Rowayton, Conn.
Ritchie, Eleanor (Mrs. Lawrence P. Brown)
The Haverford Mansions, Haverford, Penna.
Schell, Jere Aff. (Mrs. John B. Cleeves)
R.F.D. 3, Owen Rd., York, Penna.

1931

Bacon, Mary
562 West End Ave., Apt. 4F, New York, N. Y.
Bass, Miriam
R.F.D. Box 14, Tallahassee, Fla.
Carr, Nancy (Mrs. James D. Holmes)
1649 East 50th St., Apt. 12C, Chicago 15, Ill.
Chipman, Faith (Mrs. Edwin F. Parker)
2401 Washington St., Canton, Mass.
Ingram, Kathryn Aff. (Mrs. David N. Rowe)
47 Thornton St., Hamden 17, Conn.
Keller, Edith Aff. (Mrs. Stanford F. Phillips)
9 Priscilla Rd., Beverly, Mass.
Van Peursem, Gertrud (Mrs. Philip G. Bell)
Forest Rd., R.F.D. 1, Burnt Hills, N. Y.
Wheeler, Nanine (Mrs. Nanine W. Allender)
St. Johns Apts. 1614, 311 W. Ashley St., Jacksonville, Fla.
Woodbury, Wilhelmina Aff.
(Mrs. Lawrence Stewart)
847 Old England, Winter Park, Fla.

1932

Harvey, Frances (Mrs. W. C. Starkweather)
348 Post Rd., Darien, Conn.
Lynde, Hilda (Mrs. Donald P. Wylie)
2602 Augusta Dr., Durham, N. C.
Macfadden, Beverly Aff. (Mrs. Roland Hebert)
406 Linden Ave., Englewood, N. J.
Mailey, Ruth (Mrs. Donald D. Sutherland)
3424 Clairmont Mesa Blvd., San Diego, Calif.
Nichols, Cynthia Aff. (Mrs. Harmon A. Harris)
2341 24th St. S.E., Washington, D. C.
Reinhart, Dorothy (Mrs. R. W. Cornell)
Hotel Columbia, 70 W. 46th St., New York, N. Y.
Singleton, Mable Aff. (Mrs. Frank A. Escoban)
4857 29th North, Arlington, Va.
Skinner, Florence Aff. (Mrs. Herbert Holley)
1059 Albany Ave., Hartford, Conn.

1933

Allen, Milda Aff. (Mrs. W. Gardner Barker, 2nd)
Andrews Rd., Greenwich, Conn.
Anderson, Elizabeth Aff. (Mrs. Ralph P. Knapp)
560 Jerusalem Rd., Cohasset, Mass.
Chapin, Virginia Aff. (Mrs. Rodney C. Chalk)
Eight Acres, Brooklin, Me.
Chapman, Lois (Mrs. Walter Tarby)
Morningstar Dr., Seymour, Conn.
Cleveland, Anne (Mrs. Augustus R. White)
Hackberry Hill Rd., Weston, Conn.
Schultz, Alice (Mrs. Roger R. Valkenburgh)
Newtown Turnpike, R.D. 4, Westport, Conn.
Vernon, Sionag (Jean) (Mrs. Robert K. Black)
109 Lorraine Ave., Upper Montclair, N. J.
Wrenn, Dorothy (Mrs. Thomas A. Duffey)
Montrose Point Rd., Montrose, N. Y.

1934

Clos, Mercedes M. (Mrs. Harry P. Rogers, Jr.)
459 W. 24th St., New York, N. Y.
Flanders, Elizabeth (Mrs. Harold V. Cleveland)
24 Bogle St., Weston, Mass.
Hall, Delight (Mrs. Tyge E. Rothe)
Redding Rd., Rt. 2, Fairfield, Conn.
Heffernan, H. Frances (Mrs. Frances H. Moore)
Box 1745, Miami 10, Fla.
Marsh, Nancy (Mrs. Victor A. Gares)
French Consulat Generale, Accra P.O. Box 187, Gold Coast, Br. W. A.
Ritzman, Barbara (Mrs. Edward R. Devereux)
55 San Juan Dr., Ponte Vedra Beach, Fla.

1935

Cary, Helen (Mrs. Helen May)
5620 Third, Detroit, Mich.
Davis, Sally Aff. (Mrs. Thornton F. Bradshaw)
250 Grays Lane, Haverford, Penna.
Durfee, Florence Aff. (Mrs. Rodger Urquhart)
150 E. 42nd St., New York 17, N. Y.
Kennedy, Elizabeth (Mrs. George D. Woodward)
41 Bowdoin St., Portland, Me.
Murphy, Elizabeth (Mrs. Herbert H. Garrison)
28 Godfrey Rd., Upper Montclair, N. J.
Page, Virginia Aff. (Mrs. Thomas R. Thorp)
849 Warrington Place, Dayton 9, Ohio
Rivinius, Ellen (Mrs. John C. Hill)
R.F.D., Bedford Hills, N. Y.

1936

Burns, Sally (Mrs. John F. Bowen)
Johnson St., No. Andover, Mass.
Dane, Charlotte (Mrs. John E. von Breton)
50 So. Angell St., Providence, R. I.
Dooley, Mary (Mrs. Lawrence D. Bragg, Jr.)
4 Brentonwood Ave., Barrington, R. I.
Mailey, Priscilla Aff.
Tollhouse, Calif.
Nichols, Grace (Mrs. Douglas M. Knight)
229 No. Park Ave., Appleton, Wis.
Rice, Jane Aff. (Mrs. Eugene Rainbow)
1116 6th Place, Port Hueneme, Calif.

1937

Bain, Margaret (Mrs. Jerome W. Cross, Jr.)
R.F.D. 1, Boxford, Mass.
Collens, Mildred (Mrs. Henry Laurens, Jr.)
2-1315 N. 7th, Temple, Tex.
Curtis, J. Caroline Aff. (Mrs. Harry B. Carney)
292 Hillside Ave., Berlin, N. H.
Cutter, Thelma (Mrs. Harold W. Leuenberger)
5523 Birch Ave., Falls Church, Va.
Hill, Ruth (Mrs. Roy E. Haberland)
Rutherford Place, Montvale, N. J.
Holbrook, Cynthia (Mrs. Warren E. Sumner, Jr.)
10 Aylesbury Rd., Worcester 9, Mass.
Kincaid, Nancy Aff. (Mrs. Kincaid Vars)
407 Emerson Ave., Syracuse, N. Y.
McArdle, Elizabeth (Mrs. John R. McDermott)
89 Knox St., Lawrence, Mass.
Randolph, Barbara (Mrs. Augustus A. Bowman)
1737 W. Main, Houston, Tex.
Risley, Adelaide Louise (Mrs. H. Guyford Stever)
87 Rutledge Rd., Belmont, Mass.
Rose, Ruth (Mrs. George S. Stothoff)
118 Lockwood Rd., Riverside, Conn.
Souther, Barbara Aff. (Mrs. Frederick J. Cooke)
7 North Audley St., London W 1, England

1938

Hunter, Janice (Mrs. Hugh G. J. Aitken)
2942 Berkeley Rd., Riverside, Calif.
Littauer, Barbara (Mrs. Mansfield E. Pickett)
Cook Rd., Sheffield, Mass.
McBride, Elizabeth (Mrs. Jack W. Chapman)
126 So. Crescent, Lodi, Calif.
Plunkett, Margaret (Mrs. Ormonde Smith, Jr.)
21 Robin Lake, Houston 24, Tex.
Rice, Barbara Aff. (Mrs. Jones B. Jackson)
4 West 27th St., Merced, Calif.
Saunders, Phyllis (Mrs. Davis Simpson)
Porter Rd., Andover, Mass.

1939

Altreuter, Marion Aff.
(Mrs. Robert L. Brightman)
118 Cooper Ave., Upper Montclair, N. J.
Appleby, Jean Aff. (Mrs. Levis W. Minford, III)
Golf View Dr., Vero Beach, Fla.
Bellows, Barbara (Mrs. William M. Kaiser, Jr.)
511 Willow Rd., Winnetka, Ill.
Bobst, Barbara (Mrs. Francis J. Paul)
4 Arlington Circle, Natick, Mass.
Cross, Frances (Mrs. Francis S. Jones)
Brown Rd., Rt. 10, Knoxville, Tenn.
Graves, Rosamond Aff.
(Mrs. Charles E. Cleaver)
2730 Oakwood S.E., Grand Rapids, Mich.
Harris, E. Katharine
677 W. Clinton St., Elmira, N. Y.
Hubbard, Joan (Mrs. Charles J. Lawson, Jr.)
1042 Plummer Circle, Rochester, Minn.
Oakman, Ann (Mrs. Frank V. Deegan)
49 Wyatt Rd., Garden City, L. I., N. Y.
Randolph, Gloria Aff. (Mrs. Joseph Glenney)
2626 Westgate (6), Houston, Tex.
Scanlan, Elizabeth (Mrs. Roger I. Herrick)
12 Lost Brook Rd., West Simsbury, Conn.
Waugh, Jeanne (Mrs. W. Selby Harney, Jr.)
1684 Ingleside Dr., Baton Rouge, La.

1940

Bertram, Marie (Mrs. Paul Vander Gheynst)
402 S. Berks St., Allentown, Penna.
Bixby, Kathryn Aff. (Mrs. James B. Likowski)
380 Skyline Park Loop, Eugene, Ore.
Carlson, Joan (Mrs. Lewis R. Hutchison)
R.R. 1, Box 124, Mundelein, Ill.

Chadwick, Suzanne (Mrs. Richard R. Bush)
231 E. 18th, Costa Mesa, Calif.
Crocker, Phyllis (Mrs. Clifford W. England)
275 Main St., Winchester, Mass.
Downey, Charlotte (Mrs. Frank J. Boutin)
200 Rancho Way, Woodland, Calif.
Howard, Mary (Mrs. Edmund W. Nutting)
14 High St., Rockport, Mass.
Jewett, Elise Aff. (Mrs. John T. Wilson, Jr.)
2542 Marathon Lane, Fort Lauderdale, Fla.
Littauer, M. Janet (Mrs. Joseph M. Parriott)
Long Lots Rd., Westport, Conn.
Spear, Ellen (Mrs. William N. Kinley)
% Harris, Bruce St., La Mesa, Calif.
Travis, Elizabeth (Mrs. Harold D. Sollenberger)
12541 Trask Ave., Garden Grove, Calif.
Williams, Priscilla (Mrs. Alan D. Dorian)
2205 Coles Rd., Norristown, Penna.
Wood, Muriel Aff. (Mrs. Lorenz F. Gerlach)
2695 West Plumb Lane, Reno, Nev.

1941

Cregg, Nathalie Aff. (Mrs. Emmett J. Ballard)
56 Tudor St., Methuen, Mass.
Fiske, Dorothy (Mrs. Ellsworth A. Winnette)
49 Meadowbrook Rd., Westwood, Mass.
Gerrish, Nancy (Mrs. John A. MacFadyen, Jr.)
265 W. Main St., Williamstown, Mass.
Jones, Doris (Mrs. Roberts G. Hannegan)
705 N. Main, Glen Ellyn, Ill.
Knox, Eleanor
19 E. Goethe St., Chicago 10, Ill.
Long, Suzanne (Mrs. John C. Reed)
1815 Millwood Rd., Sumter, S. C.
Scammon, Miriam (Mrs. Chester M. Ladd)
Ipswich Rd., Topsfield, Mass.
Selden, Anne K.
324 W. 14th St., Casper, Wyo.

1942

Bacon, Ann (Mrs. John B. Reinheimer)
4540 41st St. N., Arlington 7, Va.
Barlow, Dorothy Aff. (Mrs. John E. Gayton)
104 Fernwood Rd., Chagrin Falls, Ohio
Bertucio, Mary (Mrs. John H. Arnold)
17 A Branch St., Boston, Mass.
Bittel, Jane (Mrs. Donald W. Weil)
Fairway Dr., Oberlin, Ohio
Curran, Annette Aff. (Mrs. Arthur J. Conlon, Jr.)
163 Park St., New Canaan, Conn.
Daniels, Patricia (Mrs. Ray T. Hanson)
8810 N.E. 2nd Place, Bellevue, Wash.
Eaton, Charlotte Aff. (Mrs. Malcolm S. Burr)
15 Grove St., Winchester, Mass.
England, Betty (Mrs. Theodore A. Olsen)
70 Marina Vista, Larkspur, Calif.
Gilbert, Mary Lou (Mrs. Burnett G. Bartley, Jr.)
75 Chapel Ridge Rd., Pittsburgh 38, Penna.
Goodman, Margaret (Mrs. Edwin R. Decker)
4-B Van Buren, Brenton Village, Newport, R. I.
Gorsuch, Elizabeth (Mrs. Elizabeth W. Figus)
via Serpieri 8, Rome, Italy
Hamilton, Diantha (Mrs. Joseph M. McDowell)
47 Everett St., Newport, R. I.
Leslie, Louise S. (Mrs. Alfred J. Oxenham)
Post Gate Rd., Hamilton, Mass.
Lytle, Elizabeth (Mrs. John A. Rushlau)
775 AC & W, Cambria A.F.B., Cambria, Calif.
McFarlin, Margaret 1st Lt.
337th USAF Hospital, Portland Intl. Airport, Portland, Ore.
Ninomiya, Edith (Mrs. A. Rice Hopkins)
720 Pelham, New Rochelle, N. Y.
Sime, Margaret (Mrs. Niels Espeland)
Bregneveien 9, Sogn, Oslo, Norway
Sands, Thirsa (Mrs. Robert S. Fuiks)
70 Undercliff St., Yonkers, N. Y.
Snider, Ruth (Mrs. Eliot L. Bernstein)
10 Dartmouth St., West Newton 65, Mass.
Taylor, Ann (Mrs. Thomas M. Debevoise, 2nd)
Pinnacle Farm, Woodstock, Vt.
Winslow, Beverley Aff. (Mrs. William S. Hansen)
1947 Beechant Ave., Northbrook, Ill.
Zimmermann, Sarah (Mrs. David Minard)
5401 Edgemoor Lane, Bethesda 14, Md.

1943

Bentley, Mary Elizabeth
(Mrs. Kenneth E. Spaulding, Jr.)
842 S. Beverly Glen Blvd., Los Angeles 24, Calif.
Burdine, J. Marion
3797 El Prado, Miami 33, Fla.
Corwin, Nancy (Mrs. William A. Wintter)
34 Jesse Lee Dr., Bridgeport 6, Conn.
Hall, Sylvia Aff. (Mrs. Dudley T. Colton, Jr.)
54 Claremoor Dr., Box 848, R.R. 4, Anchorage, Ky.
Lehmann, Marjorie (Mrs. Benjamin Moats)
De Forest Rd., Wilton, Conn.
Ohnick, Barbara Aff.
203 W. Republican, Seattle 99, Wash.
Patterson, Jane Aff. (Mrs. Albert Tilney, II)
112 Park Forest, Williamsville 21, N. Y.
Perkins, Cornelia (Mrs. Frederick Barbour)
5306 Hanbury, Long Beach, Calif.
Rutherford, Bettye (Mrs. Gordon P. McCouch)
Alcott Rd., Concord, Mass.
Shaughnessy, Katherine (Mrs. David L. Bruns)
Hammersmith Hospital, Dept. of Medicine, Ducane Rd., London W. 12, England
Teel, Cynthia Aff. (Mrs. David J. Vail)
1931 Courtney, Florence, Ala.

1944

Baylor, Nancy (Mrs. Edward F. Little)
1170 Indian Hill Blvd., Claremont, Calif.
Buland, Nan (Mrs. Peter Koener)
510 Jackson Dr., Palo Alto, Calif.
Corkran, Anne Aff.
(Mrs. Clairborne R. McGee, Jr.)
2614 Gen. Bradley N.E., Albuquerque, N. M.
Goodall, Ruth (Mrs. Virgil I. Pitstick, Jr.)
159 Glen Rd., Wellesley Farms, Mass.
Harrison, Shirley Ann Aff.
(Mrs. Walter C. Emmett)
Box 6, Rt. 26, West Newton Rd., Greensburg, Penna.
Honnen, M. Louise (Mrs. Russell T. Tutt)
7 Lake Ave., Colorado Springs, Colo.
Houston, Alva (Mrs. Richard K. Davis)
Cross River, N. Y.
Lange, M. Frederica (Mrs. John P. Dempsey)
1024 So. 5th, Louisville 3, Ky.
Leland, Charlotte
Belle View Hotel, Belle Aire, Fla.
Mastrangelo, Alma (Mrs. Francis I. Strabala)
51 Tudor Rd., Needham, Mass.
Pendleton, Katherine (Mrs. George W. Phelan)
35 Ivy Rd., Shrub Oak, N. Y.
Waller, Harriet C. (Mrs. Roger E. Conklin)
520 E. Church St., Kewanee, Ill.

1945

Boynton, Martha (Mrs. Robert H. Pawle)
Steep Falls, Me.
Craig, Janet (Mrs. Frederick W. Edwards)
2015 Taylor Ave., Winter Park, Fla.
Dickerman, Elizabeth (Mrs. Charles R. Burgher)
Apt. 55W, 1200 Massachusetts Ave., Cambridge, Mass.
Dodge, Nancy (Mrs. Frank R. Glazebrooks)
% M. Dodge, 20 Toppans Lane, Newburyport, Mass.
Eccles, Dorothy Aff. (Mrs. James A. deGanahl)
U.S.N. SECGROACTY, Navy 913, F.P.O., New York, N. Y.
Hardon, Phyllis (Mrs. James T. Gander)
Box 490, Rt. 3, Thiensville, Wis.
Hodges, Helen (Mrs. William S. Peppler, Jr.)
36 Gray Rock Lane, Chappaqua, N. Y.
Kurth, Mary Jane (Mrs. Edward E. Longabaugh)
502 Kerrwood Rd., Pittsburgh 15, Penna.
Luce, Andree (Mrs. John D. Cooney)
161 Henry St., Brooklyn, N. Y.
Lurton, Grace
17 Rockledge Rd., Hartsdale, N. Y.
McIver, Marian
% Miss Isabel Chesnut, 223 Curry Lane, Sausalito, Calif.
Mulvey, Jean (Mrs. John C. Friedmann)
71 W. 12th St., Apt. 3C, New York 11, N. Y.
Norris, Helen (Mrs. Bernard C. Stearns)
Rt. 2, Concord, N. H.
Robbins, Mary (Mrs. Frederick R. Blue, Jr.)
324 Fire Island Ave., Babylon, N. Y.
Sommer, Shirley (Mrs. Charles W. Holzwarth)
Thasket Research Dept., Owens Corning Fiberglass, Toledo, Ohio
Taylor, Mary (Mrs. William E. Sherpick)
16 Diamond Glen Rd., Farmington, Conn.
Welles, Charlotte (Mrs. Frederic W. Locke)
Gordon School, 450 Angel St., Providence, R. I.

1946

Bowne, Patricia (Mrs. David E. Rickenbacker)
43 Marquette Rd., Upper Montclair, N. J.
Brumback, M. Ellen
4404 Miner Rd., Ottawa Hills, Toledo 6, Ohio
Clayton, Noma (Mrs. Weston Flint)
1121 Anderson St., Durham, N. C.
Doyle, Louise (Mrs. Arthur A. Collins)
64 Auburn Rd., West Hartford, Conn.
Elliot, Inga Aff. (Mrs. Alfred M. Collins)
Casilla 3964, Guayaquel, Ecuador
Erdmann, Judith
West Rd., New Canaan, Conn.
Gorham, Frances B. (Mrs. Theodore Postma, Jr.)
120 Hancock St., Cambridge, Mass.
Graf, Barbara (Mrs. Richard B. Robinson)
4325 Willow Hills, Cincinnati 43, Ohio
Greene, Muriel (Mrs. Francis G. Preston-Potts)
District Office, WUM via Bamenda, British Cameroons, West Africa
Howe, Mary (Mrs. Charles T. Brumback)
P.O. Box 527, Orlando, Fla.
Johnson, Katharine (Mrs. Hollis Robbins)
24 Courtland St., Nashua, N. H.
Keefer, C. Patricia (Mrs. Richard J. Stoeffel)
4305 N. Marlborough Dr., Milwaukee 11, Wis.
Little, Frances (Mrs. John J. Schonenberg, Jr.)
184 Kerby Rd., Grosse Pointe Farms, Mich.
Merrick, Joyce (Mrs. Norris E. Allen)
R.F.D. Oblong Rd., Williamstown, Mass.
Ross, Elizabeth (Mrs. Sam Griggs)
Airport, North Springfield, Vt.
Stearns, Harriet Aff.
67A Pickney St., Boston, Mass.
Teeson, Carolyn (Mrs. Ross S. Keller)
316 N. Bobbin Mill Lane, Broomall, Penna.
Troub, Marian (Mrs. Myron Friedman)
42 Concord St., West Hartford, Conn.
Weldon, Jane Aff. (Mrs. John J. Boland)
30 Fernwood Ave., Bradford, Mass.

1947

Campbell, Joanna (Mrs. Weyman S. Crocker)
79 Frost St., Marion, Mass.
Cole, Janice (Mrs. Albert W. Johnson)
230 Walnut St., Newtonville, Mass.
Dowd, Helen (Mrs. Gilbert B. Richards, Jr.)
2411 Ingleside Ave., Cincinnati, Ohio
Emery, Mary (Mrs. Richard B. Barnhill)
7 Peter Cooper Rd., New York, N. Y.
Flues, Barboura
910 Ewing, Fremont, Ohio
Huntington, Joyce (Mrs. Calvin E. Knights)
Norwich, Vt.
Kimball, Margaret
(Mrs. Robert L. Montgomery, Jr.)
3410 Cherry Lane, Austin, Tex.
Kolins, Joy (Mrs. Daniel Peisch)
G-4008 Beecher Rd., Flint 4, Mich.
Long, Helen P. Aff. (Mrs. Roldolph A. Gruehr)
8204 Peach Orchard Rd., Dundalk 22, Md.
Lyford, Sylvia (Mrs. Richard B. Morgan)
1208 North Victoria Park Rd., Ft. Lauderdale, Fla.
McLean, Carolyn (Mrs. Robert E. Bly)
Madison, Minn.
Meyer, Margot (Mrs. Harry E. Richter)
27 Vassar View Rd., Poughkeepsie, N. Y.
Mitchell, Elizabeth
277 Park Ave., % Dodge, New York 17, N. Y.
Morse, Martha (Mrs. John B. Abbot)
Hopkinton, N. H.
von Goeben, Christine (Mrs. John R. Curtis, Jr.)
5405 Surrey St., Chevy Chase 15, Md.
White, Mary Lo (Mrs. Cecil B. Pepper)
BRW Area III, APO 284, New York, N. Y.

1948

Ball, Martha (Mrs. Harold J. Geiken)
45 Roosevelt Circle, Palo Alto, Calif.
Dignan, Elizabeth (Mrs. John B. McGinty)
96 Norton St., New Haven, Conn.
Douglass, Nancy (Mrs. Hugh M. Smith)
Rt. 2, Florence, S. C.
DuBois, Estelle (Mrs. Bernard J. Hoy, Jr.)
1220 Heath & Corncroft Crest, Wilmington, Del.
Farrar, Mary
78 Irving Place (s.e. cor. East 19th), Apt. 5B, New York 3, N. Y.
Frank, Anne F. (Mrs. Arthur L. DuBois)
1320 Patricia Dr., Bossier City, La.
Grimshaw, Martha (Mrs. Arthur C. Bivens)
% Arthur C. Bivens, USS Quillback, Naval Shipyard, Charleston, S. C.
Hildreth, Josephine (Mrs. Humayun Mirza)
15 Brown St., Cambridge, Mass.
Howe, Elizabeth Aff. (Mrs. Philip B. Howard)
"Windomere," Essex, Mass.
Jackson, Jane (Mrs. Ben G. Parks, Jr.)
658 Fifth Ave., Naples, Fla.
Richmond, Hannah (Mrs. Harold Hammer)
Deerhurst Rd., Scarsdale, N. Y.
Robinson, Ann (Mrs. Jack B. Joyce)
1016 Columbia N.E., Albuquerque, N. M.
Russell, Tatiana (Mrs. John D. Potter)
20212 Longlerook St., Cleveland 28, Ohio
Selden, Mackay (Mrs. Robert H. Bush)
391 Beresford Rd., Rochester 9, N. Y.
Sinclaire, Mary (Mrs. James R. Morris, IV)
2740 Flora Place, Denver 10, Colo.
Stone, Charlotte (Mrs. George L. Wolf)
Schraudolphstrasse 5, Munich 13, Germany
Tasche, Helen (Mrs. C. J. North, Jr.)
3 Churchill Lane, Fayetteville, N. Y.
Whitaker, Ellen Aff. (Mrs. Charles B. Curtis)
Sasco Hill, Southport, Conn.
Wallis, Eleanor
140 Waverly Place, New York 14, N. Y.
Young, Genevieve (Mrs. Cedric Sun)
23 Schenck Ave., Great Neck, L. I., N. Y.

1949

Asirvatham, Premi (Mrs. John Eills)
% Gen. Delivery, Clayton Br., St. Louis 5, Mo.
Banks, Honor (Mrs. Malcolm O. MacLean)
135 Hollywood, Lawrence, N. Y.
Black, Margaret (Mrs. Richard P. Dintruff)
2272 Westfall Rd., Rochester, N. Y.
Bozyan, Elinor (Mrs. George S. Warburg)
11 Rutland Mews So., London S.W. 7, England
Bronaugh, Ann
288 Lexington Ave., New York, N. Y.
Brown, Fredericka (Mrs. Robert L. Bettinger)
Box 867, Sulphur, La.
Chivers, Ann Aff. (Mrs. Martin H. Stevens)
55 Mary Jane Lane, Newtown Square, Penna.
Delong, Grace (Mrs. Richard C. Einsel)
619 University Park, Rochester 20, N. Y.
Dow, Barbara (Mrs. Donald C. Freeman)
12 Orchard St., Belmont, Mass.
Flowers, Paula Aff. (Mrs. Robert F. Schopps)
325 Forest Blvd., Park Forest, Ill.
Gamble, Mary Elizabeth Aff.
(Mrs. Richard Craven)
Gamwyn Park, Greenville, Miss.
Gonzales, Charlotte (Mrs. Peter Mann)
151 N. Canyon View Dr., Los Angeles 49, Calif.
Hall, Joyce (Mrs. Robert T. Bell)
% Hall, 17 Cottage St., Putnam, Conn.
Hamby, Barbara (Mrs. James P. McLane)
2157 Sherwood Ave., Louisville, Ky.
Jeffers, Nancy Elizabeth
(Mrs. John L. Whittemore)
R.D., Pitt Rd., Boonton, N. J.
Maddux, Polly Anne Aff. (Mrs. David L. Harlow
3813 Chestnut, Corpus Christi, Tex.
Marshall, Elizabeth (Mrs. Stephen M. Thomas)
275 Oenoke Ridge, New Canaan, Conn.
Massie, Elinor (Mrs. John E. Stalford)
Mt. Harmony Rd., Bernardsville, N. J.
Miskell, Anne Aff. (Mrs. Joseph Forand)
27 Litchfield St., Springfield, Vt.
Nesbitt, Katherine (Mrs. Fred D. Reese, Jr.)
1520 W. 6th Ave., Apt. 31, Columbus, Ohio
Noss, Lura Jean (Mrs. Bruce E. Bidwell)
Carver Circle, Simsbury, Conn.
Parks, Joanna M. (Mrs. Ivan Husovsky)
78 Ellsworth Ave., Apt. E4, New Haven, Conn.
Peirce, Esther (Mrs. Charles R. Scriver)
528 Pine Ave., West, Apt. 1, Montreal, Quebec
Pendleton, Mary Lois (Mrs. Charles R. Beye)
13 Forest St., Cambridge, Mass.
Quigg, Carole A.
The Lodge, 1590 Sutter St., San Francisco, Calif.
Scott, Wendy (Mrs. John M. Scott)
46 College Rd., Princeton, N. J.
Stevens, Anne (Mrs. George R. Bailey, Jr.)
1127 Spring Mill Lane, N.E., Atlanta 19, Ga.
Titcomb, Camilla
Dana Hall, Wellesley, Mass.
Williams, Deborah (Mrs. R. Wallace Troemner, Jr.)
21 South Shirley Ave., Moorestown, N. J.

1950

Anson, Jill Aff.
65 Spark St., Cambridge 38, Mass.
Bradley, Elizabeth (Mrs. Charles J. Hubbard)
21 Maplewood St., Watertown, Mass.
Caldwell, Elspeth Aff. (Mrs. Hans Badertscher)
433 Benson Rd., Whitinsville, Mass.
Carter, Alison (Mrs. John G. Mitchell)
808 Van Zante St., Hanford, Calif.
Corey, Constance (Mrs. John M. Lashbrook)
106 Smith Dr., East Hartford, Conn.
Currier, Jane
452 Riverside Dr., Apt. 65, New York 27, N. Y.
Davis, Georgette (Mrs. Giovanni Ferrante)
330 State Rd., Princeton, N. J.
Doane, Margaret (Mrs. Richard W. Calvert)
309 E. Melrose Place, San Antonio, Tex.
Dunsford, Anne (Mrs. Eastham Hockmeyer)
1 Main St., Westford, Mass.
Gafill, Jane (Mrs. Reginald Towner, Jr.)
22 Glenside Terrace, Upper Montclair, N. J.
Goodspead, Elizabeth (Mrs. Francis D. Fellner)
36 Cobbs Rd., West Hartford, Conn.
Gray, Nancy (Mrs. Joseph N. Sherrill, Jr.)
2009 Huff Ave., Wichita Falls, Tex.
Griffin, Joyce (Mrs. Richard B. Kurz)
3854 Saranac Dr., Dayton 9, Ohio
Higgins, Ann
157 E. 18th St., New York, N. Y.
Huberth, Coralie (Mrs. Samuel Sloan)
130 Colonado Ave., Palo Alto, Calif.
Johnson, Anne Aff. (Mrs. Richard Sharpe)
47 Canterbury Turnpike, Norwichtown, Conn.
Kimberly, Caroline (Mrs. Atherton Loring, 3rd)
10 Fernald Dr., Cambridge, Mass.
Lange, Judith (Mrs. Franklyn R. Fogertey, Jr.)
1025 Barry St., St. Louis 22, Mo.
Lee, Mary Nell Aff. (Mrs. Cloyd Young)
7321 Lavendale, Dallas, Tex.
Lester, Mary Louise (Mrs. Homer B. Clark, Jr.)
The Alvord Ranch, Princeton, Ore.
Lindamood, E. Ann (Mrs. Robert H. Twyford)
408 Franklin St., Huntsville, Ala.
Lurton, Margaret (Mrs. Robert V. Kahle)
5831 Gross Dr., Dayton 3, Ohio
Lyon, Frances Aff. (Mrs. Edward F. Leach, Jr.)
2006 Mizell, Winter Park, Fla.
Merriwether, V. Ann (Mrs. Leslie B. Disharoon)
1710 Park Ave., Richmond 20, Va.
Moser, Ann
832 Kipling St., Palo Alto, Calif.
Redfield, Deborah (Mrs. E. Hartley Smith)
45 Washington St., Marblehead, Mass.
Russell, Alice (Mrs. Robert L. Happ)
Culver Military Academy, Culver, Ind.
Russell, Jane (Mrs. Christopher G. Stoneman)
Univ. of Virginia Law School, Charlottesville, Va.
Sinclaire, Helen Aff. (Mrs. Harry E. Blythe, III)
9235 Rindge Ave., Playa del Rey, Calif.
Sturgis, Joy (Mrs. Richard C. Foster)
1439 Washington St., Holliston, Mass.
West, Mary Margaret Aff.
4930 Pine Ridge, Toledo, Ohio
Wright, Lucy Aff. (Mrs. Peter Case)
386 Dover Rd., Westwood, Mass.

1951

Allen, Nancy
1448 Lakeshore Dr., Chicago 10, Ill.
Barnard, Joan (Mrs. Robert M. Lynch, Jr.)
2514 Talbot Rd., Baltimore 16, Md.
Bissell, Anne (Mrs. Theodore A. Gates, Jr.)
57 North Ridge Rd., Greenbelt, Md.
Budd, Ann Aff. (Mrs. Edward R. Cushman)
1495 Benedict Canyon Dr., Beverly Hills, Calif.
Chase, Clemency (Mrs. Cecil H. Coggins)
509 Park Dr., Suite 22, Boston, Mass.
Crane, Marcia
444 Park Ave., New York, N. Y.
DeNoyelles, Ruth Aff.
(Mrs. Robert E. Diefenbach)
5972 Dolbeau St., Montreal, P. Q., Canada
Dickson, Jill
429 East 64th St., New York, N. Y.
Emmert, Alice
1318 George, Midland, Mich.
Ericksen, E. Carolyn Aff. (Mrs. John H. Shippee)
4 Yorktown Manor, East Greenwich, R. I.
Farrar, Katharine (Mrs. Edward N. Anderson, Jr.)
Town House Apts., 140 E. Hartsdale Ave., Hartsdale, N. Y.
Faulk, Alison (Mrs. Charles F. Curtis)
3 War Trophy Lane, Media, Penna.
Finger, Sylvia
66 East 80th St., Apt. 2C, New York 21, N. Y.
Fuller, Rebecca Aff. (Mrs. Theodore D. Sheldon)
2412 Blade Ave., Bakersfield, Calif.
Furst, Carolin (Mrs. Elton Carlson)
33 Willow St., Port Allegany, Penna.
Gellatly, Elizabeth Aff.
(Mrs. Steven J. Nedorostek)
93 Pleasant St., Torrington, Conn.
Godfrey, Joan (Mrs. James F. Emmert)
100–4 Middlesex St., Waltham, Mass.
Grieco, Edna (Mrs. Thomas J. Thomas)
40 William St., Andover, Mass.
Hall, Constance (Mrs. Benneville N. Strohecker)
1520 Argonne, Reading, Penna.
Holden, Paula
9 Ware St., Cambridge 38, Mass.
Hoyt, Virginia Aff.
754 Huntington Ave., Boston 15, Mass.
Hummel, Carolyn
Apt. 43, 66 Fenway, Boston, Mass.
Jenckes, Ann (Mrs. John E. Eckelberry)
251 Via Del Pinar, Monterey, Calif.
Kimball, Susan (Mrs. Keith W. Wheelock)
207D David Dr., Bryn Mawr, Penna.
Mason, Sarah (Mrs. Howard G. Crowell, Jr.)
% Crowell, H. G., Jr. 071168, USAPCFE, APO 613, San Francisco, Calif.
Mathey, Simone (Mrs. Dowling F. Stackpole)
% G. Mathey, Nashoba Rd., West Acton, Mass.
Massie, Dorothy
34 Barrow St., New York, N. Y.
Mercer, Nancy (Mrs. Richard F. Welch, Jr.)
1105 Black Horse Pike, Pleasantville, N. J.
Palacios, Flor de Maria (Mrs. Hero Duterloo)
Jan Verfailleweg 206, Den Fielder, Holland
Reifsnyder, Rosamond (Mrs. James K. Peck, Jr.)
Waverly, Penna.
Silver, Marjorie
82 Onslow Gardens, London S.W. 7, England
Smith, Jo Anne (Mrs. Theodore Sanders)
347 College St., Burlington, Vt.
Smith, Patricia B. (Mrs. George D. Langdon, Jr.)
Salisbury School, Salisbury, Conn.
Taylor, Faith Aff. (Mrs. Harry R. Harwood)
25 Onondaga St., Rye, N. Y.
Teasdale, Merilyn (Mrs. Charles L. Abbott)
75 Highland St., Brockton, Mass.
Warner, Martha (Mrs. Daniel C. Olson, Jr.)
1980 Tulane Ave., Long Beach, Calif.
White, Fay
232 South 21st St., Philadelphia, Penna.
Whittall, Margaret (Mrs. David N. Hoadley)
% 2nd Lt. David N. Hoadley, B. Battery, 65th AAA Br., APO 331, San Francisco, Calif.
Young, Shirley (Mrs. George Hsieh)
3131 Grand Concourse, New York, N. Y.

1952

Aldrich, Betsy (Mrs. Robert E. Stewart)
407 Holly St., Greenville, N. C.
Allen, Anisia
242 Marlboro St., Boston, Mass.
Artz, Martha
902 Oakland, Ann Arbor, Mich.
Ball, Lorna (Mrs. Gerald J. Prescott, Jr.)
Knob Hill Apts., Ann Arbor, Mich.
Binenkorb, Sally
280 Olive N.W., Washington, D. C.
Church, Barbara Ann (Mrs. Albert L. Sheffer)
2031 Locust St., Philadelphia, Penna.
DeRosa, Rita (Mrs. Robert L. Kallman)
1030 Sweet N.W., Apt. B, Grand Rapids, Mich.
Faraci, Nancy (Mrs. Charles A. Shionis)
Hidway Park, Camp Lejeune, N. C.
Garvey, Elizabeth (Mrs. Calvin B. Gibson)
237 C Wakefield Dr., Charlotte, N. C.
Goodnow, Persis
135 N. Bellevue Ave., Langhorne, Penna.
Griffiths, Elizabeth (Mrs. Frederic McCurdy)
115 Mariners Lane, Falmouth, Mass.
Hawes, Mary
49 Irving St., Apt. 7, Cambridge, Mass.
Jayne, Nancy
Linkhorn Elementary School, Virginia Beach, Va.
Kotraschek, Patricia Aff.
165 Pine St., Freeport, N. Y.
Larson, Karen (Mrs. Joseph M. Sullivan)
2448 7th St., Boulder, Colo.

Lord, Anne
3 Fairfield St., Boston, Mass.
Lyons, Ann
14 East 73rd St., New York, N. Y.
Merchant, Ann
516 Vista Dr., Apt. 304, Falls Church, Va.
Muth, Nancy (Mrs. William W. Clements, Jr.)
Parkview Apts., 608 Diplomat, Collingswood, N. J.
Neisser, Helen (Mrs. Fernando Modenesi)
Cap. Leon De La Fuente 270, Magdelena del Mar, Lima, Peru, S. A.
Noling, Katharine Aff. (Mrs. William G. Smith)
2028 7th St., Riverside, Calif.
Noss, Marion A.
Corcoran Gallery of Art, Washington 6, D. C.
Penwell, Nancy (Mrs. William O. Hood)
167 Rowley St., Gouverneur, N. Y.
Smith, Sandra V. (Mrs. John S. Wilder)
6331 Cartridge St., Detroit 9, Mich.
Snover, Deborah (Mrs. David M. Evans)
59 Cadogan Lane S.W. 1, England
Sontum, Randi Aff. (Mrs. James C. Fegley)
6 West Shore Dr., Port Washington, N. Y.
Webb, Margery
49 West 9th St., New York, N. Y.

1953

Allen, Elizabeth Aff.
1 Highland Rd., Andover, Mass.
Berkey, Beverly
2249 E. 32 St., Tulsa, Okla.
Bowden, Janet (Mrs. Paul G. Brown)
23200 Marter Rd., St. Clair Shores, Mich.
Burton, B. Carol (Mrs. Raymond Biggs)
411 East 83rd St., Apt. 4D, New York 25, N. Y.
Gerald, Antonia (Mrs. Carroll A. Ellis)
8 Hurlbut St., Cambridge 38, Mass.
Jackson, Polly
R.D. 1, Sewickley, Penna.
Kennedy, Ann
21 Ridgeway E., Ann Arbor, Mich.
Loukopoulou, Maria (Mrs. Robert J. Hammel)
10 Rustic Place, Staten Island 8, N. Y.
Martin, Suzanne (Mrs. Edward W. Gore, Jr.)
40-04 194th St., Bayside, N. Y.
Nyce, Cornelia (Mrs. John G. Kittredge)
West Overshores Rd., Madison, Conn.
Oliver, Anne (Mrs. William R. Jackson, Jr.)
Pumphouse on the Waterway, Saunderstown, R. I.
Schoonmaker, Doris (Mrs. Philip A. Miller, Jr.)
40-40 79th St., Jackson Heights, L. I., N. Y.
Schroedel, Barbara
Rex Arms Apts., C-3, Twin Falls, Idaho
Sidon, Ruth (Mrs. Karl G. Fleischmann)
1-B Rowland Court, Navy Post, Pensacola, Fla.
Smedley, Nancy (Mrs. Jack A. Arney)
Little Hills Exp. Station, Muker, Colo.
Taylor, Audrey (Mrs. Robert MacLean)
470 Prospect St., Apt. 35, New Haven, Conn.
Van Dusen, Harriet Aff. (Mrs. Horton S. Spitzer)
75 Meeting House Lane, Fairfield, Conn.
Wilcox, Judith (Mrs. Roger E. Martin)
21E-1, Sheraton Village, Schenectady, N. Y.
Wilson, Jane M. (Mrs. Addison Mann)
130 West North St., Medina, Ohio
Zuill, Ann (Mrs. Colin Williams)
38 St. David's Rd., Southsea, Hamsphire, England

1954

Beeson, Elizabeth Aff. (Mrs. Ralph E. Tafel)
Loudonville Rd., Albany, N. Y.
Bellows, Ann Aff.
3475 Royal Rd., Apt. 2, Coconut Grove, Miami 33, Fla.
Davis, Audrey (Mrs. Edward R. Trowbridge, III)
2 Rhode Island Ave., Providence 6, R. I.
Emery, Patricia (Mrs. Warren Wolfe)
General Del., Long Beach, Fla.
Huckins, Deborah
3 Spruce St., Boston 8, Mass.
Husted, Gail (Mrs. John H. Ehrhardt, III)
6107 York Rd., Baltimore 12, Md.
Kase, Gretchen
18 Trowbridge St., Cambridge, Mass.
Liberty, Sandra
3 Spruce St., Boston 8, Mass.
Munro, Jane (Mrs. Charles W. Barrett, Jr.)
83 Pinckney St., Boston, Mass.
Towner, Marilyn Aff. (Mrs. William H. Dodd)
325 So. Maple Ave., Oak Park, Ill.

1955

Carpenter, Judith (Mrs. Clifford A. Ridley)
Westport-Wilton Rd., Wilton, Conn.
Earhart, Mary (Mrs. Desmond K. Horton)
1470 Chomedy, Montreal, P. Q., Canada
Lloyd, Katharine (Mrs. Thomas P. Burton)
137 Peterborough St., Boston, Mass.

1956

Albert, Leane Aff.
Evangeline Residence, 123 West 13th St., New York, N. Y.
Sommer, Elizabeth Aff.
2611 Harlem Blvd., Rockford, Ill.

Past Faculty

Miss Eleanor Little
501 Knickerbocker Place, Kansas City 11, Mo.
Mrs. Elizabeth Rohrbach
299 West 253 St., New York 71, N. Y.

Abbot Academy

BULLETIN

OCTOBER 1957

ABBOT ACADEMY ALUMNAE ASSOCIATIO

Member of the American Alumni Council

OFFICERS—1956-1958

President

MRS. EDMUND W. NUTTING
(Mary Howard)
14 High Street
Rockport, Mass.

Vice-Presidents

MISS NANCY HARRISON
333 Longwood Ave.
Boston, Mass.

MISS DOROTHY TAYLOR
118 Elgin Street
Newton Centre 59, Mass.

MRS. JAMES F. MATHIAS
(Barbara Lord)
Glendale Road
Harrison, N. Y.

Clerk

MRS. ROBERT C. HOLLAND
(Barbara Healey)
211 Chestnut Street
Andover, Mass.

Treasurer

MRS. LAWRENCE D. BRAGG, JR.
(Mary Dooley)
4 Brentonwood Avenue
Barrington, R. I.

Executive Secretary

MISS C. JANE SULLIVAN
20 Buswell Street
Lawrence, Mass.

Alumnae Trustees

1954-1960

MRS. HERBERT P. CARTER
(Pauline Humeston)
163 Glenwood Road
Englewood, N. J.

1957-1963

MRS. FRANK C. D'ELSEAUX
(Virginia Gay)
12 Sheffield Road
Winchester, Mass.

ABBOT CLUB PRESIDENTS

BOSTON

MRS. MALCOLM S. LORING
(Anne Russell)
29 Crest Road
Sharon, Mass.

CONNECTICUT

MRS. DONALD HOGGSON
(Gertrude Drummond)
R.F.D.
Lakeville, Conn.

DETROIT

MRS. HOWARD H. FITZGERALD
(Jean Craig)
19091 Bedford Road
Birmingham, Mich.

MAINE, EASTERN

MRS. JOHN WHITE
(Margaret O'Leary)
3 Wilson Park
Waterville, Maine

MAINE, WESTERN

MRS. FRANK N. WELLS
(Louise Houghton)
32 Ship Channel Road
South Portland, Maine

NEW YORK

MISS JANE RUTHERFORD
174 Pennsylvania Avenue
Crestwood, N. Y.

OHIO, CENTRAL

MRS. JOHN B. GAGER
(Thelma Mazey)
228 N. Drexel Avenue
Columbus 9, Ohio

OLD COLONY

MISS MAUD SPRAGUE
Swansea, Mass.

Abbot

ACADEMY

BULLETIN

October, 1957
Series 25 Issue 1

EDITORS

JANE B. CARPENTER
1892, *honorary*

CONSTANCE P. CHIPMAN
1906, *honorary*

C. JANE SULLIVAN
1931, *Editor-in-Chief*

MARY H. NUTTING
1940, *ex officio*

Published four times yearly, October, February, May, an
ember, by Abbot Academy, Andover, Massachusetts. Ent
second class matter December 12, 1933, at the post of
Andover, Massachusetts, under the act of August 24, 1912

Fall Calendar

September 17	Arrival and registration of all resident students
September 18	First Chapel Regular classes begin
September 21	School picnic at Ipswich Beach Old girl-new girl party in the evening
September 22	Vespers—Mrs. Crane
September 27	Town Meeting
September 28	Senior Picnic at Crane's Beach
September 29	Vespers—The Reverend A. Graham Baldwin, D.D., Chaplain, Phillips Academy
October 5	Mixer at Phillips Academy
October 6	Vespers—The Reverend Hans Sidon, Ph.D., Teacher of Bible at Abbot
October 12	Earle Spicer, Ballad Singer
October 13	Vespers—"Northfield"
October 19	Miss Elizabeth Yates, Writer and Poet
October 20	Vespers—The Reverend Wallace W. Robbins, S.T.D., First Unitarian Church, Worcester
October 26-27	Parents' Week End Senior-Mid Talent Show
October 27	Vespers—Abbot Christian Association
November 3	Vespers
November 8	Town Meeting
November 9	Nicholas Slonimsky—Pianist—Lecture—Recital
November 10	Vespers
November 17	Student Recital
November 24	Vespers
November 27	Thanksgiving Service
November 30	Recital—Miss Friskin and Mr. Coon
December 1	Vespers
December 7	Senior Play
December 8	A.C.A. Christmas Vespers
December 14	Christmas Play
December 15	Vespers—Christmas Service—Mrs. Crane
December 16	Christmas Dinner and Carol Singing
December 17	School closes for Christmas Vacation

THIS first word to the Alumnae each year is always a pleasant one for me to write. There are a number of occasions at the beginning of the fall term when I speak to the students, old and new, about the girls who have been at Abbot in the years past, and in turn I like to write to you, through the BULLETIN, about the present generation! The girls here now will soon join your ranks, and I believe that "the School" includes the Alumnae just as surely as it does the girls who are this year filing into Chapel, hurrying to classes, playing in the Gym or on the fields.... I am sure that these girls will enhance Abbot's fine reputation.

Some of you, I know, remember "Homestead" when Mrs. Draper lived there; many more have memories of it as a dormitory. Now it is the Music Building. Three studios have been designed on the ground floor and the other rooms are being used for practice. We think that this is proving a happy arrangement, for it is always good for a department, particularly one with so distinguished a history as the Music, to have a building of its own.

Greetings

We are still pressed for classroom space, for the school is the largest ever, with 224 girls. More of these girls, too, are taking five major courses, rather than four, than ever before. Some classes are being held in the Art Gallery wing of Abbot Hall; some Bible classes are appropriately being held in the Chapel. We have created a new Physics laboratory in the former Home Economics Laboratory.

Even with our increased enrollment, we have had to turn away numbers of girls whom we should have liked to accept. This is, no doubt, inevitable in these years. Nonetheless, it does make us long for more flexibility in our living, dining, and seating arrangements. A Chapel packed to safe capacity, make-shift classrooms, and our first tentative experiment with a few double bunks, an over-flowing dining-room—all these force us to look sharply ahead for some relief. The establishment of the Abbot Development Fund gives us much hope, and I am confident that the Alumnae will look with active sympathy upon the work of the Fund. Its members include a number of Alumnae, and you will all be kept informed of its progress.

The Abbot faculty, whose new members are listed in this BULLETIN, looks forward to a year full of interesting work with interesting girls. So do I.

Mary Hinckley Crane

New Alumnae Relatives

Susan Arnold—niece of Diana *Greene* Helfrich, 1938
Patricia Ball—niece of Miss Mary Gay, former member of the faculty
Jane Benedict—sister of Caroline Benedict, 1953
Vivian Bingham—relative of Elizabeth *Bingham* MacPherson, Aff. 1912
Carolyn Butler—great-granddaughter of Carolyn *Hall* Wadleigh, Aff. 1882
Julia Cabral—cousin of Julia *Tavares* Alvarez, 1944, Felicia Tavares, 1948, Mariana *Espaillat* Crouch, 1949, and Rosario Espaillat, 1952
Barbara Cooper—sister of Carolyn Cooper, 1957
Julia Dobie—cousin of Emily Meyer, 1957
Dorothy Easton—sister of Eleanor Easton, 1955
Martha Farnsworth—daughter of Nathalie *Bartlett* Farnsworth, 1923; niece of Elizabeth *Bartlett* Jenks, 1914, Eleanor *Bartlett* Atwater, 1915, Mary Bartlett, Aff. 1918, and Sallie *Bartlett* Beattie, Aff. 1920
Barbara Fawcett—granddaughter of Ruth *Van Vliet* Fawcett, Aff. 1908
Joan Fisher—relative of Janet *Malott* Elliot, Aff. 1946
Susan Goodwillie—cousin of Patricia *Goodwillie* Blanchard, 1926
Martha Harriman—sister of Betsey Harriman, 1959
Susan Hill—cousin of Cornelia *Sargent* Battershill, 1917
Gray (Margaret) Hodges—cousin of Mary Jane Hodges, 1945, and Helen *Hodges* Peppler, 1945
Kathleen Johnson—sister of Lindsay Johnson, 1956
Anne Kales—cousin of Nancy *Cowles* Black, Aff. 1949
Lindsay Knowlton—cousin of Louise Wooldredge, 1957
Barbara Ledgard—niece of Mary *Howard* Nutting, 1940
Cordelia O'Brien—niece of Helen *O'Brien* Olcott, 1936
Faith Rainbolt—daughter of Katharine *Foster* Rainbolt, 1930
Holly Robertson—daughter of Florence *Dunbar* Robertson, 1932
Susan Rothwell—sister of Margaret Rothwell, 1956
Dorothy Tod—niece of Elizabeth *Ogden* Tod, 1948, and cousin of Fredericka Owsley, 1958
Ann Valkenburgh—daughter of Alice *Schultz* Valkenburgh, 1933
Elizabeth Van Winkle—daughter of Marjorie *Boesel* Van Winkle, 1937
Brenda Walker—sister of Kristin Walker, 1958
Winifred Ward—daughter of Margaret *Alling* Ward, 1921, and niece of Marian *Alling* Bradley, 1921
Sherry Weymouth—cousin of Barbara Davidson, 1958
Elizabeth Whitwell—niece of Miss Martha Howey, former member of the faculty
Susan Wilkinson—daughter of Joan *Todd* Wilkinson, 1937; grandniece of Miss Bertha Bailey, former Headmistress of Abbot from 1912-1935
Susan Yudicky—sister of Mary Ann Yudicky, 1954

NEW ALUMNAE RELATIVES PICTURED ON COVER

Front row, left to right: Susan Wilkinson, Barbara Fawcett, Susan Hill, Martha Farnsworth, Faith Rainbolt, Martha Harriman, Susan Yudicky, Vivian Bingham, and Holly Robertson. *On stairs, left to right:* Gray Hodges, Susan Rothwell, Cordelia O'Brien, Jill Arnold, Julia Cabral, Ann Valkenburgh, Patricia Ball, Barbara Ledgard, Dorothy Easton, Jane Benedict, Carolyn Butler, Kathleen Johnson, Julia Dobie, Elizabeth Whitwell, Dorothy Tod, Barbara Cooper, Winifred Ward, Anne Kales, Brenda Walker, Elizabeth Van Winkle, Sherry Weymouth, Joan Fisher, Susan Goodwillie, and Lindsay Knowlton.

Faculty Facts

Changes. We regret to report that several faculty members are not returning this year. Miss Louise Coffin was married on June 17 to the Rev. Francis B. Downes, rector of St. Anne's Episcopal Church in Lowell. Miss Margaret Cassidy and Miss Marjon Ornstein are both devoting their time to graduate work. Miss Cassidy is studying in the field of English Literature at Boston University and Miss Ornstein in French at the University of Wisconsin. Mrs. Jirina Sztacho is teaching at Queens College and living in New York City. Mrs. Lloyd Gray is secretary to the Principal of the Orleans High School in Orleans, Mass. After a summer spent in Ireland, Denmark and England, Mrs. Dorothy Flint is living in Cambridge, Mass. Miss Mildred Cushing also spent the summer abroad and is now living in Andover. Mrs. Alvin Zink is at home in Andover.

Miss Shirley Ritchie, who has taught Physical Education at Abbot for a number of years, has been named head of the Department. Miss Dorothy Judd, the former head of the Physical Education Department, is now teaching Spanish, and assisting in the sports program.

There are several new faculty members: Mr. John S. Iversen, Jr., will teach English and History. He has an A.B. from Yale and an M.A. from the University of North Carolina. He comes to Abbot from the Webb School in California. Mr. Iversen is living in Ripley House with his wife and two children. Mrs. Iversen is in charge of the Juniors who live in Ripley.

Miss Janet Fraser, who received an A.B. from Wellesley in June, is teaching History.

Miss Christine Von Erpecom is teaching Speech and Dramatics. She has a diploma from the Royal Academy of Dramatic Art in London, and has attended The Old Vic Theatre School there. She has studied at the University of Florence, Italy, and has worked in the National Theatre in Bergen, Norway.

Mlle. Paule Bertinchamps is teaching French as a Fulbright Exchange teacher from Brussels. Mlle. Bertinchamps has Certificats from the British Council Summer School, La Maison de L'Amerique Latine à Bruxelles, L'Université de Bruxelles, L'Instituto di Cultura de Bruxelles, and L'Université de Perugia. She has a diplôme de régente en langues germaniques, and a diplôme d'études hispaniques de l'Université de Santandar.

Miss Elisabeth Quimby is teaching English and working as an administrative assistant. Miss Quimby has an A.B. from Jackson and has done graduate work at the Chicago Conservatory of Music.

Mrs. Horace Selden, a graduate of the Hartford School of Religious Education and wife of the Minister of the Andover Free Congregational Church, is teaching Bible.

Mrs. Henry Davies of Hyannis, Mass., is the telephone receptionist. Mrs. Caroline Eaton, an alumna of Smith, is assistant to the Director of Residence and telephone receptionist.

Sorry to Say Goodbye

Miss Emily Hale has this year retired from Abbot, and will live for a time in Chipping Campden, Gloucestershire, England. During her nine years at the school she has contributed greatly to the development of the Speech and Drama Department. Extremely interesting plays have been produced under her guidance, and many Abbot girls speak with more confidence and grace because of her teaching.

Her skill in casting the school plays was widely recognized and resulted in outstanding performances. She worked as carefully with the girls having minor roles or backstage duties as she did with the "stars."

She has a particular concern for the place of speech and drama within the whole framework of secondary school education, and has worked hard for a wider recognition of the importance of this form of training.

Miss Hale has introduced many girls at Abbot to a variety of cultural interests, of a kind to broaden, deepen, and enrich their experiences. Her sympathetic concern for the students as individuals has won her a great group of affectionate friends, who will wish her much future happiness.

Report of Graduates of 1957

FOUR-YEAR COLLEGES

Barnard	Elizabeth McGuire
Bennington	Carolyn Green
Boston University	Kathleen Earthrowl
	Ellen Parker
Bryn Mawr	Lucy Beebe
	Deborah Smith
Cornell	Nancy Cooper
	Barbara Leech
Connecticut	Jacqueline Goodspeed
Denison	Susan Rairdon
Goucher	Louise Wooldredge
Hollins	Judith Botnick
	Louisa Lehmann
	Beverley Lord
Hood	Deborah Tillson
Lesley	Sandra Wiles
Manhattanville	Barbara Bradley
Middlebury	Carolyn Cooper
Mount Holyoke	Mary Lee Carter
	Janet McLean
Northwestern	Martha Buckley
	Karen Jones
Radcliffe	Penelope Post
Simmons	Joan Pelletier
Skidmore	Frances Young
Smith	Miriam Ganem
	Diana Hallowell
	Sally Lawrence
Stanford	C. Suzanne Christy
	Nancy Davison
University of Maine	Nancy Ruhlin
University of Pennsylvania	Celia Curry
Vassar	Josephine Bradley
	Cecily Dickson
	Penelope Holbrook
	Elizabeth Horan
	Anne Luquer
	Joy Partridge
	Marion Pearce
Wellesley	Cecile Erickson
	Lynne McLaughlin
	Mary Spurgeon
Wells	Carolyn Gaines
Western	Ellen Edmonds
Wheaton	Hope Hamilton
	Gwendolyn Oddy
	Valerie Ogden
Wheelock	Patricia Brennan
	Judith Medwed

TWO-YEAR COLLEGES

Bennett Junior	Patricia Bijur
	Paula Slifer
Bradford Junior	Anne Bowden
Briarcliff Junior	Lucinda Sulzbacher
Colby Junior	Marcia Colby
	Emily Meyer
	Mary Wellman
Garland	Dian Dane
	Anne Gramkow

SCHOOLS OF SPECIALIZED TRAINING

Katharine Gibbs	Lydia Cornwall

The gift of the class of 1957 was $200 for the Scholarship Fund and four lounge chairs for the Gymnasium.

Praises Ringing . . . Here's to You

Jaquelin Chase '56—Dean's List—Radcliffe College
Ann Cleveland '55—Treasurer of Student Council—Lesley College
Nancy Eastham '55—Sophomore Honors—Mount Holyoke College
Marilyn Emsley '56—Freshman Honors—Wellesley College
Anna *Hewlett* James '54—Magna Cum Laude—Departmental Honors in Economics—Barnard College
Dorothy Newton '17—Head of French Department of West Hartford High School—Elected for the second time by the Board of Education a Career Teacher
Anne *Oliver* Jackson '53—B.A. degree Cum Laude—Smith College
Paula Prial '54—Phi Beta Kappa—Wellesley College
Sheila Prial '56—Freshman Honors—Wellesley College
Susan Waterous '56—Freshman Honors—Wellesley College
Cornelia Weldon '53—B.A. degree Cum Laude—Newton College of the Sacred Heart
Joan Wheeler '54—Vice-President of House of Representatives—Smith College

---

Club News

Boston

The Boston Abbot Club will hold a luncheon meeting, October 23, 1957, at 12 o'clock at the home of Phyllis *Crocker* England (Mrs. Clifford W.), 275 Main Street, Winchester, Mass. Ann Moulton '58, president of the Student Council; Faith White '58, president of the Christian Association, and Betsy Gardner '58, president of the Athletic Association, will speak.

Whether or not you are a member of the club, you are welcome at any of the meetings.

Connecticut

The Connecticut Abbot Club will hold a luncheon meeting October 28, at the Simsbury House in Simsbury, Conn. Miss Hearsey, Mary *Howard* Nutting '40, president of the Alumnae Association, Anne *Russell* Loring '36, president of the Boston Abbot Club, and Jane Sullivan '31, Alumnae Secretary, will represent the school.

Maine

The Eastern and Western Maine Abbot Clubs held a joint luncheon meeting, July 9, in Camden at the home of Mrs. Morris, the former Dorothy Hopkins, Abbot librarian from 1920-1934.

Old Colony

The Old Colony Abbot Club will hold its annual luncheon meeting October 30 at the Lord Fox in Foxboro. Mrs.Crane will be the guest speaker.

Abbot Second Century Alumnae Fund

September 1, 1956—August 31, 1957

TOTAL—$8718.39

860 Contributors 26% of Total Alumnae

89 New Contributors

Leading Contributions by Class

1942—$377
1926—$332
1907—$280
1929—$277
1937—$252

Highest Number of Contributors

1956—28
1919—28
1942—25
1916—24
1922—23

Highest Percentage of Contributors

1879—100%
1887— 75%
1893— 64%
1907— 57%
1900— 56%

The members of the Alumnae Association Board congratulate the Abbot alumnae for this record. The report shows increased participation. Warmest thanks to the 860 who contributed and to the Class Fund Secretaries for their work.

List of Contributors

September 1, 1956, through August 31, 1957

†Regular contributors

Percentages below class numerals indicate per cent of a class contributing to Fund, and the amount represents the total contributions from the class.

1877
$100
In memory of Emily *Clark* Stearns

1879
100%—$2
Frances Weeks

1887
75%—$18.81
Class Gift
Angie *Dunton* Purrington
†Harriet H. Thwing

1889
40%—$10
†Flora Mason
†Alice *Newton* Judd

1891
25%—$20
†Katherine *Winegarner* Spencer

1892
80%—$23
†Jane B. Carpenter
†Josephine *Rounsevel* Coffin
Clara Sanborn
†Agnes *Smith* Stackpole

1893
64%—$157
†Caddie *Abbott* Smith
Charlotte *Conant* Nicholls
Ann Ingalls
Fannie *Lewis* Shattuck
†Elizabeth *Nichols* Bean
Belle *Pearson* Brooks
Helen *Stiles* Hutchinson

1894
20%—$20
Ruth A. Haven
†Myra Hayes
Ellen Lombard

1895
31%—$48
†Bessie *Adams* Tryon
Bessie *Baldwin* Hopkins
†Helen Muzzey
†*Ida *Soule* Prophett
Laura *Wentworth* Richards

1896
26%—$40
†Isabel *Chapin* Gould
Ruth *Loring* Conant
†Edith Magee
†Eleanor *Thomson* Castle
†Betsey *Whitaker* Gooch

1897
27%—$105
Frances *Hinkley* Quinby
†Lillian *Miller* Troutman
Marion *Priest* Fuller
†Bessie *Stow* Twichell

1898
38%—$52
Selina *Cook* Dunbar
†Harriet Lord
†Mabelle *Norris* Oakley
†Ethel *Perley* Tyler
Annie *Smart* Angus
†Amy *Stork* Kydd

1899
20%—$127
†Ruth *Childs* Young
†Estelle *Greenough* Easton
†Lucy *Hegeman* Hubbell
†Lillian *Mooers* Smith
†May *Young* Cox

1900
56%—$37
†Mary T. Carleton
†Grace *Chapman* Spear
Rose *Day* Keep
Mildred *Guild* Marshall
†Carrie *Harmon* Shaw
†Ethel *Hazen* Lillard
†Mary *Morgan* Norwood
†Lottie Redford
†Alice *Wood* Hodgdon

*Contributed prior to death

1901
48%—$250
†Elizabeth *Bacon* Greene
†Frieda *Billings* Cushman
†Ethel *Brooks* Scott
†Helen Buck
†Evelyn *Carter* Giles
Lillie *Dodge* Brewster
†Helen Hale
†Delight *Hall* Gage
Grace Holden
Faith *Leonard* Holden
Edith *Merrill* Hersey
†Josephine Pope

1902
31%—$55
Catharine *Deacon* Palmer
Margaret *Eshbaugh* Adams
†Katherine L. King
†Mildred *Mooers* Poore
†Honora Spalding

1903
47%—$36
†Edith *Burnham* Roberts
†Aletta Hegeman
†Nancy *Holland* Hubbard
†Helen *Packard* McBride
Christine *Peirce* Douglas
Katharine Scott
†Olive *Williams* Parke
†Margaret *Wilson* Gerber

1904
27%—$140
Helen *Abbott* Allen
†Elizabeth Schneider
In memory of Abbie *Smith* Taylor
†Mary Byers Smith
Emily *Stearns* Giese
†Julia *Wallace* Gage

1905
14%—$30
†Frances *Cutler* Knickerbocker

Fanny *Erving* Arundale
Fanny *Hazen* Ames

1906
30%—$85
†Helen *Ellis* Rice
†Mary *Jordan* Goodrich
†Evaline *Korn* Cookman
†Constance *Parker* Chipman
†Rena *Porter* Hastings
Margaret *Sherman* Neef

1907
57%—$280
Maria *Pillsbury* Campbell Memorial
Percy A. Campbell
†Mabel *Allen* Buxton
Violet *Bates* Wilkins
†Marjory *Bond* Crowley
Gladys *Dudley* Stephan
†Laura Howell
†Clara *Hukill* Leeds
†Jean *McEwen* Brown
†Leonora *Parsons* Cooper
Mabel *Rhodes* Manter
†Anna *Richards* Folsom
†Louise *Richards* Rollins
Grace *Spear* Doble
†Alice *Webster* Brush

1908
41%—$201
†Helen *Buss* Towle
†Gertrude *Caunt* Barnes
Jean *Dascomb* Higgins
†Agnes Bertha Ewart
Thirza *Gay* Hunt
†Mary A. Howell
Gertrude *Maguire* Norris
†Esther *Parker* Lovett
Marguerite Rockwell
†Dorothy Taylor
†Marion *Towle* Sturgis
†Ruth *Van Vliet* Fawcett
†Elizabeth Watts

1909
46%—$219
†Mary *Bourne* Boutell
Dorothy *Drake* Ulmo
Elizabeth Fuller
†Edith *Gardner* Tobey
†Janet Gorton
Hannah *Haines* Webb
†Sarah T. Knox
†Louise *Norpell* Meek
Marjorie *Soule* Byers
Helen *Weber* Mitchell

1910
52%—$64.50
†Clarissa *Hall* Hammond
†Laura *Jackson* Austin
†Grace Kellogg
Lucy Kilby
†Persis *McIntire* Downey
†Ruth *Murray* Moore
Irma Naber
†Ruth Newcomb
Ethel *Reigeluth* Darby
†Edith *Seccomb* Young
†Emily *Silsby* Morgan
Louise *Tuttle* Abbott

1911
54%—$102
Marion *Bemis* Schlesinger
†Dorothy *Bigelow* Arms
Anna *Boynton* Hemenway
†Marion Brown
Olivia Flynt
Rhoda Green
†Miriam *Howard* Bushnell
†Edith *Johnson* Donald
Rebecca *Newton* Weedon
†Frances Pray
Margaret *Strong* Hill
Mary Sweeney
†Jessie *Wightman* Jones
Corinne *Willard* Dresser

1912
31%—$65
Mildred Chutter
†Hazel *Goodrich* Waugh
Frances *Lincoln* Paige
†Barbara *Moore* Pease

1913
42%—$155
Helen *Bowman* Janney
†Mildred *Bryant* Kussmaul
†Cornelia Crittenden
†Helen *Danforth* Prudden
†Olga *Erickson* Tucker
†Gladys *Estabrook* Blanchard
†Helen *Hersey* Heffernan
Jane *Newton* Sheldon
†Dorothy *Perkins* Estabrook
Ethel Rand
Doris Elizabeth Sawyer
Louise *Thompson* Cottrell
†Margaret Wilkins

1914
20%—$77
†Harriett *Bowman* Meeker
Elizabeth *Brigham* Roth
†Helen *Hamblet* Dyer
Frances *Jones* Steinmetz
†Katharine *Selden* McDuffie
Alice Sweeney

1915
46%—$99
Elizabeth *Allen* Belknap
Marion *Barnard* Cole
Eleanor *Bartlett* Atwater
†Marian *Bayley* Buchanan
†Marion Brooks
Phyllis *Brooks* Stevens
†Aurelia *Hillman* Sanders
†Mattie *Larrabee* Whittemore
†Catherine Leach
†Elizabeth Leach
†Jessie *Nye* Blodgett
†Marion *Winklebleck* Hess
Harriette *Woolverton* Robinson

1916
55%—$179
Ada *Brewster* Brooks
Myrtle *Dean* Lewis
†Charlotte Eaton
Charlotte *Fleming* Baldrige
Eleanor *Frary* Rogers
Lillon *Hamer* Atkinson
Helene *Hardy* Bobst
†Dorothy *Higgins* Rand
†Mildred *Jenkins* Dalrymple
†Esther Kilton
†Louise *King* Childs
†Inga *Little* Bouve
Marion *Mellor* Dean
†Dorothy Niles
Katharine *Odell* Randall
Ruth *Ottman* Steiger
†Eugenia Parker
†Dorothy *Pillsbury* Bartlett
†Alice *Prescott* Plumb
†Helen *Sands* Brown
†Emma *Stohn* Larrabee
†Esther *Van Dervoort* Howe
†Josephine *Walker* Woodman
Elizabeth *Wood* Gage

1917
14%—$152.22
Class Gift
†Miriam *Bacon* Chellis
Carita *Bigelow* Moore

†Frances Cartland
Elizabeth *Kimbark* Williams
†Cornelia *Sargent* Battershill

1918
25%—$120
Ruth *Allen* Healy
†Irene Atwood
†Louise *Bacon* Fuller
Dorothy *Bushnell* Coffeen
Dorothy *Cutler* Burr
Mariette *Goodrich* Page
†Marion *Hubbard* Craig
Marion McPherson
Katherine *Pinckney* Whistler
Velma *Rowell* Cutler
†Margaret Speer
†Margaret Van Voorhis
Virginia *Vincent* Phillips

1919
52%—$237
Ruth *Alley* Rohrbach
†Kathryn *Beck* Dow
Helene *Bennett* Jordan
†Marea *Blackford* Fowler
Gwendolen *Bossi* Henson
Helen *Bradley* Pease
Gretchen *Brown* Knights
Dorothy *Cleveland* Baker
†Katharine *Coe* Taylor
Mary *Cole* Day
Cora *Erickson* Ayers
†Mildred *Frost* Eaton
Josephine *Hamilton* Leach
Harriette Harrison
†Elizabeth *Hartel* Coogan
†Jane *Holt* Atkinson
Muriel *Johnson* Lovejoy
†Grace *Leyser* Boynton
Gertrude *Lombard* McGinley
†Elisabeth *Luce* Moore
Virginia *McCauley* Otis
Mary Martin
Gladys Merrill
Elizabeth *Newton* King
†Marian *Nichols* Fiore
Kathreen *Noyes* Pettit
†Nadine *Scovill* Young
†Margaret *Taylor* Stainton

1920
30%—$222.50
†Margaret *Ackroyd* Hunt
Hope *Allen* Brown
†Vivien *Gowdy* Larabee
†Lillian Grumman
†Katherine G. Hamblet
†Elizabeth *Hawkes* Miller
Hilda *Heath* Safford
Katherine *Kinney* Hecox
†Paulina *Miller* Patrick
†Muriel *Moxley* Hubbard
†Louise Robinson
†Elizabeth *Stewart* Pieters
Helen *Thiel* Gravengaard
†Charlotte *Vose* Clark
Leonore *Wickersham* Mills
†Bertha *Worman* Smith
†Margaret *Worman* Thompson

1921
27%—$188
Margaret *Alling* Ward
Dorothy Carr
Elinor *Cochrane* Knight
Ethel *Dixon* McGee
†Frances *Gasser* Stover
Elizabeth *McClellan* Stefani
Helen *Norpell* Price
Edith *Page* Bennett
Marian *Parker* Paulson
†Mildred Peabody
Mary *Peirce* Carty
Elizabeth *Thompson* Winslow
†Frances *Thompson* Heely
Alma *Underwood* Udall
†Eleanor Voorhees

1922
41%—$152.20
†Jane Baldwin
Laura Beggs
†Gwendolyn *Bloomfield* Tillson
†Geneva *Burr* Sanders
Katherine *Damon* Kletzien
Ruth *Dewey* York
Dorothea *Flagg* Smith
†Beatrice Goff
†Barbara Goss
Olive *Howard* Vance
Elizabeth *Hutchinson* Bluntschli
Caroline Iredell
†Lois *Kirkham* Hart
Helen *Knight* Wilkinson
Evangeline Lamb
†Mary *Mallory* Pattison
Margaret *Potter* Kensinger
Marian *Saunders* Cheesborough
†Alice *Van Schmus* Smith
Janet *Warren* Winslow
†Susana *Welborn* Osborn
Anne Whinery
†Dorothy *Williams* Davidson

1923
38%—$194
Elizabeth *Adams* Ross
†Nathalie *Bartlett* Farnsworth
†Martha *Buttrick* Rogers
Anne *Darling* Whitehouse
†Elizabeth *Flagg* Dow
Anne *Fry* Schoener
Francelia Holmes
†Ruth *Holmes* Durant
Charlotte *Hudson* White
Laura *Lakin* Fleck
Rose *Lobenstine* O'Bolger
Helga *Lundin* Buttrick
Elizabeth *Maxwell* Killian
Catharine *Miller* McCurdey
†Dolores *Osborne* Hall
Natalie *Page* Neville
Mary Elizabeth Rudd
Martha *Snyder* Purrington
†Mary *Swartwood* Sinclaire
Eleanor Warren

1924
28%—$111
Sybil *Bottomley* Talman

In the months of November and December, everyone is thinking of how they can reduce their taxes legally. A gift to Abbot at this time will serve that purpose, and will also carry with it a permanent memorial to you.

Polly *Bullard* Holden
Margaret *Colby* Williamson
Helen *Epler* Baketel
Ruth *Flather* Sadler
†Caroline *Hall* Wason
Mary *Harvey* Kindel
Helen *Keating* Ott
Margaret *MacDonald* Vester
†Margaret *McKee* De Yoe
Elsie *Phillips* Marshall
Genevra Rumford
Ethel *Thompson* James
†Constance Twichell
Frances *Williams* MacCorkle

1925
12%—$27

Elaine *Boutwell* vonWeber
Elizabeth *Burtnett* Horle
Ruth *Davies* Van Wagenen
Frances *Howard* O'Brien
†Eunice Huntsman

1926
42%—$332

Florence *Allen* Needham
†Adelaide Black
†Barbara *Bloomfield* Wood
Catherine *Blunt* Pierson
Antiss *Bowser* Wagner
Edith *Bullen* Creden
Elizabeth *Butler* Allen
†Katharine *Clay* Sawyer
Louise *Douglass* Hill
†Frances *Flagg* Sanborn
Evelyn Glidden
†Gracie *Griffin* Westman
Caroline *Hopkins* McLean
†Edith *Ireland* Wood
Suzanne Loizeaux
Frances *McDougall* McLoon
Dorothy *Pease* Erickson
Alice Perry
Olive *Rogers* Smith
†Sylvea *Shapleigh* Smith
†Carlotta Sloper
Virginia *Spear* Houghton

1927
32%—$242

Mary *Ayers* Hower
Priscilla *Chapman* Schroeder
†Helen *Connolly* McGuire
Julie *Cross* Musk
Gertrude *Drummond* Hoggson
Jane *Fitch* Roland
Dorothy *French* Gray
Persis *Goodnow* Brown
Ruth *Harvey* Hart
June *Hinman* Marques
Gertrude Holbrook
Miriam *Houdlette* Walsh
Emily *House* Maidment
†Pauline *Humeston* Carter
†Margaret *Nay* Gramkow
†Ruth Perry
Alice *Rogers* Gove
Flora Skinner

1928
16%—$28

†Ruth *Cushman* Hill
Lois Dunn
†Virginia *Gay* d'Elseaux
†Beatrice *Lane* Mercer
Emily *Sloper* Shailer
Theodora *Talcott* Slater
Barbara *Wentworth* Miller

1929
27%—$277

†Louise *Anthony* Castor
†Katherine *Blunt* Polsby
†Catherine *Bowden* Barnes
Frances *Cobb* Russell
Barbara *Folk* Howe
†Polly *Francis* Loesch
Harriet *Gilmore* Yoh
Lois *Hardy* Daloz
†Jeannette Hubbard
Gwenllian *Jones* Hamblin
†Roberta *Kendall* Kennedy
†Estelle *Levering* Chestnut
†Mary Macdonald
Elisabeth *Osborne* Bacon
†Despina *Plakias* Messinesi
†Grace Stephens
Rosamond *Wheeler* Putnam

1930
35%—$181

†Ruth *Baker* Johnson
†Donna *Brace* Kroeck
Elizabeth *Brown* Guild
†Rosamond *Castle* Olivetti
†Hortense Dunbar
Kathryn *Dutton* Leidy
†Kathie *Fellows* Ingraham
†Katharine *Foster* Rainbolt
Grace *Hadley* MacMillan
Barbara *Healey* Holland
†Barbara *Lord* Mathias
†Mary Jane *Owsley* Warwick
Elizabeth *Quinby* Parmelee
Mary *Richards* Bethune
†Helen Ripley
Mary *Shepard* Wiley
Marianna *Smith* Hile
†Vivian *Southworth* Gerstell
Elizabeth *Tarr* Morse

1931
27%—$85

Mary Angus
Mary Bacon
†Emily Bullock
†Nancy *Carr* Holmes
Abby Castle
†Faith *Chipman* Parker
†Barbara *Graham* Holland
Carol *Grosvenor* Myers
Dorothy *Hunt* Bassett
Margaret *O'Leary* White
Frances *Scudder* Glisson
†C. Jane Sullivan
Nanine *Wheeler* Allender
Marie Whitehill

1932
27%—$160.56

Class Gift
†Helen *Allen* Henry
Isabel Arms
Katharine Brigham
Helen *Cutler* Appleton
Florence *Dunbar* Robertson
Constance *Hoag* Porter
Elizabeth *Holihan* Giblin
Marie *Holihan* Foley
Louise *Hollis* Black
Elizabeth *Lathrop* Veeder
Virginia *Lawton* Wolfe
†Eunice Randall
Dorothy Richardson
Dorothy *Rockwell* Clark
Ruth *Tyler* Smith

1933
38%—$133

Jane *Burnham* Curry
†Mary *Burnham* Gazlay
Helen *Buttrick* Livesey
†Margaret *Chase* Johnson
†Rozilla *Chase* Roberts
Ann *Cole* Gannett
Marcia *Gaylord* Norman
Louise McClary
†Frances *McGarry* Ogg

Helen *Rice* Wiles
Ethel *Rogers* Foster
Alice *Schultz* Valkenburgh
Clara *Smith* Clark
Mariatta Tower
Margaret *Walker* Whittier
Betty *Weaver* Van Wart
†Martha *Wind* Finger

1934
24%—$50
Elizabeth *Caldwell* Hastings
Katherine *Damon* Reed
Eleanor *Harryman* McQuarie
†E. Cassandra *Kinsman* Dexter
†Sally *O'Reilly* Loria
Mary *Rockwell* Stewart
Mabel *Savage* Van Stone
†Ruth *Stott* Peters

1935
25%—$86
Cathleen *Burns* Elmer
Laura *Chedel* Miller
Ann *Cutler* Brechèen
Jane *Dawes* McClennan
†Susan *Hildreth* Goodwin
†Eleanor *Johnson* DuToit
†Geraldine Johnson
†Elizabeth *Kennedy* Woodward
†Elizabeth *Morgan* Foster
†Lucia *Nunez* Mason
Claire *Oppenheim* Marum
Ellen *Rivinius* Hill
†Shirley *Smith* King
Eliese *Strahl* Cutler

1936
37%—$115
Anne *Dodge* Green
†Mary *Dooley* Bragg
Lucy *Hawkes* Lamson
†Grace *Nichols* Knight
Virginia *Nourse* Salomon
†Barbara *Reinhart* Livingston
Eleanor *Robinson* Goodwin
Caroline *Rockwell* Stevens
Anne *Russell* Loring
Elizabeth *Sargent* Crandell
Sally *Scates* Phelan
†Pauline *Spear* Chapin
†Mary Swan
†Mary *Trafton* Simonds

1937
38%—$252.39
Class Gift
Margaret *Bain* Cross
Alice *Brennan* Rock
Caroline *Curtis* Carney
†Thelma *Cutter* Leuenberger
Barbara *Daniels* Goodman
Cynthia *Holbrook* Sumner
Lucy *Hulburd* Richardson
†Jeannette *Partridge* Harrison
†Barbara *Pierpont* Craig
Martha *Ransom* Tucker
Priscilla *Richards* Phenix
Louise *Risley* Stever
Ruth *Rose* Stothoff
Ellen *Simpson* Martin
Martha *Sweeney* Read
†Joan *Todd* Wilkinson
Anna *Walton* Ernst
Priscilla *Wonson* Hahn

1938
20%—$85.50
Constance *Abbott* Schwab
Marie *Appleby* Severance
Margaret *Comstock* Bayldon
†Rosa *Fletcher* Crocker
Janice *Hunter* Aitken
Barbara *Lee* Mill
Phyllis *Saunders* Simpson
†Anne *Simpson* White
Constance *Thurber* Prudden
Jean *Tilton* Melby
Carol *Whittemore* Fellows

1939
20%—$85
Lucia *Buchanan* Livingston
Joan *Hubbard* Lawson
Mary *Koch* Danos
†Barbara *Leland* Pearson
†Marjorie *MacMullen* Brewer
Florence *Mooney* Doty
†Polly *Pancoast* Tunkey
Audrey *Rugg* Shanaberg

1940
38%—$185
Gisela *Bolten* Hogan
Lee *Burnett* Peterson
†Frances *Chandler* Futch
†Mollie *Chase* Foster
Jeanne *Cowles* Wilson
†Phyllis *Crocker* England
Carolyn *Cross* Robbins
†Elaine *Dalrymple* Borowski
Charlotte *Downey* Boutin
Nancy Harrison
Margit *Hintz* Lorenze
†Mary *Howard* Nutting
Virginia *Jones* Garvan
†Marietta *Meyer* Ekberg
Anne *Rivinius* Wild
†Mary *Spaulding* Powell
Elizabeth *Travis* Sollenberger
†Rachel *Whitney* Davis
Priscilla *Williams* Dorian
†Gertrude *Wind* Scheft
Muriel *Wood* Gerlach

1941
29%—$115
†Joan *Belden* McDonough
Beverly *Brooks* Floe
Dorothy *Dean* Johnson
Nancy *Eccles* Roome
Nancy *Gerrish* MacFadyen
†Doris *Jones* Hannegan
Eleanor Knox
†Suzanne *Long* Reed
Verniece *Moody* Bishop
†Julie *Nelson* Williams
Emily R. Poynter
†Frances *Troub* Roberts
Dorothy *White* Wicker
Nancy *Whittier* Atkinson
Bonney *Wilson* Hakanson
Barbara *Young* Benner

1942
38%—$377
Suzanne *Bates* Heath
Mary *Bertucio* Arnold
†Jane *Bishop* Fahey
Jane *Bittel* Weil
†Ethel *Bolton* Henderson

Why not send a Christmas gift to Abbot this year?

Mary *Boynton* MacPherson
Eleanor *Cole* Meyer
Miriam *Douglas* Sanner
Elizabeth *Fowler* Warwick
†Beatrice *Hardy* Verdery
†Barbara *Hill* Kennedy
†Janice *Lenane* Scott
Louise *Leslie* Oxenham
Margaret McFarlin
†Marilyn *Menschik* Westaway
Gretchen *Roemer* Gayton
†Jane Rutherford
Barbara *Sanders* Dadmun
Margaret *Sime* Espeland
Earline Simpson
†Ruth *Snider* Bernstein
†Margaret *Stuart* Beale
Ann *Taylor* Debevoise
Lucia *Tuttle* Fritz
Elsie *Williams* Kehaya

1943
31%—$148

†Mary *Beckman* Huidekoper
Nancy *Corwin* Wintter
Jean *Craig* Fitzgerald
Amelia *Daves* Kopald
Jean *Hansen* Ashbaugh
Margaret *Howard* Long
Janet Humphrey
Cornelia *McMurray* Brooks
Anne Pearson
†Patricia *Pettengill* Whitaker
Ann Richards
Elizabeth *Rowley* Tittmann
†Bettye *Rutherford* McCouch
Themis *Sarris* Ellis
Cynthia *Teel* Vail
Constance *Walker* Thompson
†Joyce *Yoffa* Rudolph

1944
33%—$81

Nancy *Baylor* Little
Elizabeth *Bertucio* Martuscello
Jacqueline *Calvin* Johnson
†Nancy *Emerson* Viele
†Elizabeth *Frank* Abeles
Aagot *Hinrichsen* Cain
Cynthia *Holmes* Spurr
Louise *Honnen* Tutt
Alva *Houston* Davis
†Ruth *Kirstein* Turkanis
Alma *Mastrangelo* Strabala
Frances *MacDonald* Thompson
Nancy *McIvor* Webb
†Emily *McMurray* Mead
†Marion *Stevens* Harris
†Shirley *Woodams* Hoesterey

1945
31%—$109

†Barbara *Ball* Bacon
Barbara Beecher
†Esther *Bufferd* Watstein
Ann *Dorsel* Monroe
Phyllis *Hardon* Gander
Sally *Leavitt* Cheney
Andree *Luce* Cooney
Grace Lurton
Joan *Marcotte* Fuller
Joan *Mitchell* Neville
†Hilary *Paterson* Cleveland
Jessamine *Patton* Kennedy
Janet *Redman* Hill
†Cynthia *Smith* McFalls
Joan Sweeney
†Mary *Taylor* Sherpick
Edith *Walker* Upham
Charlotte *Welles* Locke

1946
28%—$160

†Sally *Allen* Waugh
Patricia *Bowne* Rickenbacker
M. Ellen Brumback
Nancy *Burns* Brelis
†Mary *Burton* Blakney
Mary *Howe* Brumback
Patricia *Keefer* Stoeffer
Greta *Leinbach* Smith
Georgia Lee *Mills* O'Brien
Phyllis *Rairdon* Wilce
†Luetta *Robertson* Kolflat
Gail *Sullivan* Fleming
Mary *Thomas* Peck
Genevieve *Wright* James

1947
33%—$137

Class Gift
Jane *Brown* Reynolds
†Helen *Dowd* Richards
†Virginia *Eason* Weinmann
Edith Flather
Barbara *French* Brandt
Diane *Gould* Berkeley
Emily *Hemsath* McElroy
†Sally Humason
Joy *Kolins* Peisch
Jane *Lewis* Gleason
Margot *Meyer* Richter
†Martha *Morse* Abbot
†Susanne *Robbins* deWolf
Maud Savage
Nancy *Scripture* Garrison
Darlene *Sharp* Fiske
†Geraldine *Treadway* Dampier
†Christine *von Goeben* Curtis
Marion *White* Singleton

1948
24%—$113

†Martha *Ball* Geiken
†Martha *Barber* Lowrance
Katharine *Bigelow* Fitzgerald
Barbara *Dake* Johnson
Nancy *Elliot* Stewart
Fairfield *Frank* DuBois
Rosemary Jones
Jacqueline Kay
Jane *Kenah* Dewey
Mary *Lackey* Stowell
†Mary *Marton* Davenport
†Elizabeth *Ogden* Tod
Ann *Robinson* Joyce
Helen *Tasche* North
†Eleanor Wallis
Genevieve *Young* Sun

1949
7%—$34

†Tita *Gonzales* Mann
†Joan *Oven* Betts
Esther *Peirce* Scriver
Deborah *Williams* Troemner

1950
34%—$106

†Joan Aldrich
Carol *Bernstein* Horowitz
Dorothy *Bowman* Crawford
†Elspeth *Caldwell* Badertscher
Constance *Corey* Lashbrook
M. Jane Currier
Anne *Dunsford* Hockmeyer
Beverley *Flather* Edwards
Jane *Gafill* Towner
Roberta *Gibbon* Coates
Julia *Holt* Bickford
Coralie *Huberth* Sloan
Caroline *Kimberly* Loring
Margaretta *Kitchell* Stabler
Dorothy *Lampert* Feigenbaum
Mary *Lester* Clark
Deborah *Redfield* Smith
Alice *Russell* Happ
Nancy *Shulze* Lamb
Sarah *Stevens* MacMillan
†Gloria *Yoffa* Portnoy

1951
12%—$72

Alison *Faulk* Curtis
†Paula Holden
Carolyn Hummel
Susan *Kimball* Wheelock
Dorothy Massie
†Harriette McConnel
Nancy *Mercer* Welch
Cora-Alice St. John

1952
29%—$94

†Martha Artz
†Lorna *Ball* Prescott
Lloyd Camp
Jane *Edwards* Holbrook
†Persis Goodnow
Betsy *Griffiths* McCurdy
Deborah Huckins
†Ethel Kenah
Anne Merchant
Nancy *Penwell* Hood
Clara *Reynolds* Palmer
Deborah *Snover* Evans
Anne Spencer
Anna Stefani
Margery Webb
Emma Willman

1953
14%—$41

Patricia Earhart
Martha Gross
Carol Hardin
Martha Schneider
†Ellen Smith
†Audrey *Taylor* MacLean
Cornelia Weldon
Judith *Wilcox* Martin

1954
9%—$51

Helene Dunn
†Deborah Huckins
Paula Prial
†Vicky Schwab
†Sylvia Thayer
Molly Young

1955
22%—$80.50

Jean Donovan
Nancy Eastham
Eleanor Easton
Betsy Elliott
Anne English
Lyn Gardner
Lorraine Gibbs
Sarah Graf
Nancy Johnson
Gretchen Jordan
Joan Lamprey
Susan McGurie
Karen Olson
Mary Ann Yudicky

1956
42%—$199

Susan Bradley
Grace Callahan
Jacqueline Chase
Louise Day
Margo deCholnoky
Lynn Dowlin
Elizabeth Edmonds
Phoebe Estes
Nell Eubanks
Elaine Exerjian
Francine Fenn
Patricia Hipple
Deborah Holbrook
Susan Kauer
Carol Kelton
Rachel Kimball
Mona Minor
Marjorie Orr
Elizabeth Parker
Leslia Pelton
Sheila Prial
Margaret Rothwell
Eleanor Rulon-Miller
Jane Sweetsir
Jane Tatman
Judith Warren
Susan Waterous
Barbara Wells

Past Principal

Marguerite C. Hearsey

Trustees

†Helen *Allen* Henry
†Jane Baldwin
†Virginia *Gay* d'Elseaux
†Pauline *Humeston* Carter
Robert I. Hunneman
Stoddard M. Stevens

Past Faculty

Helen *Bean* Juthe
Mary *Carpenter* Dake
Helen Chickering
Esther Comegys
Barbara *Humes* Euston
Ruth *Marceau* Gunby
Dorothy *Patten* Minard
Ruth Reeves
Barbara Stanhope

Clubs

New York

Mr. Flagg says:

Gifts may be made to Abbot in various ways—

1. By will subject to annuities.
2. Memorial gifts—donors see their gifts at work while they live.
3. Endowment of a Teachership—similar to the Draper Principalship Fund.
4. Gift to the general endowment fund.

There are advantages to the donor in gifts to Abbot:

1. There is realty and tax relief from such a gift.
2. The worth of securities on the day of delivery can be tax deducted from adjusted gross income as a charitable gift.

In Memoriam

1884

May G. Field (Mrs. Sanford H. Boice) died May 10, 1957, in a rest home in Bradenton, Fla.

1895

Grace Simonton (Mrs. Ernest B. Young) died August 28, 1957, in Andover, Mass.

Ida Soule (Mrs. Henry G. Prophett) died May 15, 1957, in Elizabeth, N. J. Our sincere sympathy is extended to her daughter, Zillah Soule Prophett.

1898

Ann Gilchrist (Mrs. A. G. Strong) died June 23, 1957, in Dunedin, New Zealand. The following is a quotation from her obituary: "Her great service to New Zealand as Dean of the Faculty of Home Science, University of Otago, and her great capacity for work and friendship is gratefully remembered. Her services were honoured by the late King George V and by the University of Otaga."

1900

Constance Gutterson (Mrs. Constance G. Taylor) died suddenly July 8, 1957, in Santa Barbara, Calif. Mrs. Taylor has been active as a physical education teacher, specializing in corrective exercises. Our sincere sympathy is extended to her sisters, Hildegarde *Gutterson* Smith '14 and Edith Gutterson '08.

1906

Rosalind Kempton died July 4, 1957, in Boston, Mass.

Past Faculty

Josephine Hammond of Nantucket, Mass., died June 25, 1957. Miss Hammond was a teacher of History of Art and Literature at Abbot from 1925-1929.

Florence Butterfield, house superintendent at Abbot from 1920-1938, died June 4, 1957, in Newton, Mass.

Class News

1885

Jeannie Porter (Mrs. Charles Adams), who died in 1937, was known for her loyalty to Abbot interests, opening her home to alumnae gatherings. She has now been remembered in a beautiful and unusual way. At Norwich University in Northfield, Vermont, last June a 36-bell Belgian carillon was dedicated to the memory of two mothers. The bells were the gift of a daughter. The massive structure of brick and steel which houses the bells is called the Jeannie Porter Adams Memorial Tower, and is spoken of as the Singing Tower. This was given by friends of her son, Porter Adams, who died some years ago. He had been president of the University and a distinguished aviation expert.

1889

Alice *Joy* Arms is now living at Bob-o-link Farm, Pepperel, Mass. She is enjoying it, and says it is like a good small hotel.

1894

The class extends its sympathy to Mabelle *Clark* Lothrop whose husband died in August.

1900

The class extends its sympathy to Emma *Bixby* Place whose husband, Dr. Edwin H. Place, died June 18, 1957, in Francestown, N. H. Dr. Place was physician-in-chief at the Boston City Hospital for 44 years until his retirement in 1950.

Remember the work and problems of Abbot Academy in your will.

1907

Reunion Report

As our sixteen graduates live from "coast to coast" it was not surprising to receive mostly regrets to our first call to our Fiftieth Reunion. However, as May 4th drew near, the urge to attend surmounted some of the difficulties for several of our members. Jack flew from her beautiful new home in Naples, Florida, and her exuberance was as refreshing as in the old days. Anna May was writing that the many train changes from Bridgeport, Connecticut, to Andover made it seem impossible with her arthritis. Just then her mail brought an invitation from Louise Richards to visit her in Newport, New Hampshire, and the letter ended with a glad acceptance. Mabel Allen was rather uncertain, but Marjory Bond and I urged her to visit us and we three had several very pleasant days together. Mabel Rhodes drove from her home in Taunton—wish you could hear her informative and extremely informal talks on her hobbies—"Rogers groups," "Buttons," of which she has an extensive collection, and "Hats." Old Colony Abbot Club has enjoyed them.

And thus "we were seven" for our reunion, with Constance *Parker* Chipman '06 joining us. The Alumnae Meeting at Abbot Hall brought to us more news of the school and Alumnae activities than we have had formerly when each reunioning class gave reports. As it was our Fiftieth, Jack did give a brief report presenting our class gift to the school as a Maria *Pillsbury* Campbell Memorial Fund.

At luncheon where alumnae were guests of the school, we were glad to have Mrs. Crane join us for part of the time. Also to receive a telegram from Gladys Dudley who was recovering from illness. Let the class pictures in the May Bulletin speak for themselves!

It was an ideal day and in the afternoon the "Circle" was a gay succession of booths for the annual Bazaar. We visited at Draper, the new Gymnasium, and some of the other dormitories. Tea at four at Alumnae Headquarters was welcome. And then we had our exclusive class reunion at Jack's room at Andover Inn where we exchanged news and especially enjoyed exchanging pictures, and reports of former reunions. We read letters from Laura Howell, Leonora Parsons and Violet Bates—a letter came to me later from Margaret Hall who has just moved to LaJolla, California. We spoke of our teachers and so many events of our day. We were not half "talked out" when we realized it was time to go to dinner at Levaggi's, which was our last event. Louise had already left, Mabel Manter left right at end of dinner, and the rest of us drove back to Andover Inn where we left, hoping to be able to meet again at the next reunion. Jack and I hope to serve again as chairmen.

Alice *Webster* Brush
Reunion Chairman

1910

Ruth *Murray* Moore and her husband toured Europe last Spring. They attended the International Rotary convention.

1911

"Mary *Hall* Lewis' husband died May 5, 1957. Mary wrote me that the love and caring of their host of friends was a great comfort to her. Her oldest son, Ned, a bachelor, continues

Miss Alice Jenkins of the Class of 1886 has presented to Abbot a most interesting reproduction of the famous Portland Vase, which was made in classical times of glass to imitate the more precious "cameo." The vase served as inspiration for the familiar blue and white Wedgewood ware of England. Miss Jenkins has also given a small figure of the seated Buddha which will also be on exhibit in the John Esther Gallery wing of Abbot Hall.

Tancred Borenius' book *English Painting in the 18th Century* has been given to the Means Library from Miss Jenkins' collection, and will be frequently used by students of History of Art and English.

Miss Jenkins celebrated her 90th birthday on June 11.

to live at home, so Mary is not alone. Her oldest daughter, Jane, had her fifth baby, a boy, August 11, 1957. Mary sends her best to all her Abbot classmates. We of 1911 send her our sincerest sympathy.

"Dora *Heys* Pym had hoped to go with me to the Abbot Alumnae meeting in May, but she flew to Michigan to visit her daughter, Caroline, for a month. Dora has nine granddaughters—some might be future Abbot gals. They are all under ten years of age. We had our annual tea-party at Dora's in August, and enjoyed it no end.

"Marion Brown, dean of girls at the Lawrence High School since 1948, and head of the Romance Languages department since 1946, has just retired. One of the best-known of local personnel, Marion has taught in Lawrence for 31 years. Her activities in Lawrence have been numerous and varied. During World War II she was director of the Women's Division of the Municipal Defense Council. She played a leading role in the Lawrence Red Cross a member of the board of directors, motor corps advisor, organizer of home-nursing classes, on the blood donor committee as well as a participant. Marion completed her work at the school this summer and left for a vacation at Dennis on Cape Cod.

"Jessie *Wightman* Jones visited her daughter Dorie for three weeks out in Glen Ellyn, about 20 miles west of Chicago. She took a six-year-old granddaughter with her. Her second vacation was a ten-day stay in Saratoga with a friend.

"Henrietta *Wiest* Zaner and her husband did not return from Phoenix, Arizona, till the last of May. They took wonderful pictures of the desert flowers coming into bloom. They spent the summer at their summer home, York Haven.

"The summer slips away so quickly. Abbot will be opening in a few more weeks and Andover will be a busy town. It is growing in all directions.

"Remember Abbot whenever you can. We do like to hear from you and our new drive needs your help.

"Faithfully yours,"

EDITH *Johnson* DONALD

1913

The class extends its deepest sympathy to Jane *Newton* Sheldon in the loss of her seven-year-old grandson who was killed in a coasting accident last winter.

The class extends its sympathy to Barbara *Paine* Morse whose mother died in June.

1914

Anna Mary *Burke* Mahoney writes, "I can boast of no grandchildren as my only child, Paul, is unmarried. He lives in Rome, Italy, where he operates the Parioli International Day School. This is an English-speaking elementary school catering to children of diplomatic families stationed in Rome. I have visited him twice, the last time in September, 1956. I would love to hear from any of the D.O.G.s of my time."

The class extends its sympathy to Emma *Holt* Garside whose father died in June.

1915

Jessie *Nye* Blodgett writes, "I had a delightful two months' tour of Europe and England this summer, visiting seven countries. The visits to the cathedrals and art galleries brought to my mind very forcibly the earnest efforts of Miss Howey as she tried to instill in us a real appreciation of art. I have just closed our cottage at Lake Alamoosok, and bade farewell to my family, seventeen in number now, with ten lovely grandchildren ranging in age from thirteen years to nine months."

1918

Martha *Swalm* Holden reports the birth of a grandson, Gary Hamelyn Holden, Feb. 11, 1957.

1919

Elizabeth *Hartel* Coogan is engrossed in painting in oils. She recently did a painting of Cora *Erickson* Ayers. Cora's family report it is excellent, in fact the detail of Cora's gown is perfect. Cora's family feel Elizabeth may be recognized some day for her portraits of women in satin, as Sargent is known for his portraits of women in velvet.

1920

Margaret *Ackroyd* Hunt had three graduations in her family last year. Sally completed a course at the Mildred Elley School in Albany, Susan graduated from Wheelock, and Sandra graduated from St. Agnes'.

Paula *Miller* Patrick writes, "My son, Hugh, with his wife and two little boys, are in Japan for a year on a Ford Foundation Fellowship completing his Ph.D. My son, Wayne, is at the University of South Carolina majoring in

Kay *Damon* Kletzien '22, her husband and children

Journalism. My daughter, Dilly, is in New York studying singing and acting."

1922

Beatrice Goff writes, "I expect to sail from New York on the *S.S. Excalibur* of the American Export Line for a winter of research in the Middle East. This ship makes regular cruises to the Mediterranean, stopping at Barcelona, Marseilles, Genoa, Latakia, and Beirut. It is at Beirut that I will leave the ship, October 23. On Oct. 25 I will fly to Jerusalem. While I shall make my headquarters for the winter at the American School of Oriental Research in Jerusalem, I expect to visit other countries, and especially to participate for considerable periods in excavations in other cities. I shall start home sometime around the latter part of April."

Sister Mary Anselm (Katharine Gage) writes, "There's no news but the old news. I shall be teaching English at St. Mary's School, Sewanee, Tenn., this year."

1924

We have just received the following information about Taye *Hirooka* Kanda: She was asked during the war to take up the study of juvenile delinquency in Japan. When the occupation forces established themselves, it became her duty to visit prisons, confer with American G.I.s who had got into trouble with the Japanese civil authorities, and try to avert legal action. She has continued this work until the present time, at the urgent request of the government, and now is in charge of consultation work at eight prisons in the Tokyo area. She is a woman of towering personality. Her husband is director of the International Christian University.

1925

Dorothy *Beeley* Marsh plays second violin in the Tucson (Ariz.) String Quartet. The quartet has given children's concerts in the public schools under the sponsorship of the Tucson Symphony to interest children in studying stringed instruments. For this project the Symphony received an "extraordinary" award for their "Crusade for Strings" from the National Federation of Music Clubs. Her son, Roland, graduated from Mount Hermon School last June.

1926

Louise *Douglass* Hill writes, "Our daughter, Ellen, was married on August 25 to William P. Reid of Washington, D. C. He is a student at Harvard Medical School and Ellen is a medical technologist at the Robert B. Brigham Hospital in Boston."

1928

Laura *Snell* Jackson writes,

"We left Egypt about the middle of August for the usual three months' 'home leave.' We had five wonderful weeks touring Switzerland, Bavaria, Austria and Italy in our own car. Loved every minute of it, our only complaint was that it was over too soon. Had fine weather most of the time so often picnic lunches in a nearby meadow, or along a pretty stream, etc. After a few days' rest in Portofino, Italy, we flew home via Paris where, for the first time in my various stops in Paris I had my husband with me to show me a good time! Arrived in the States late September. After visiting family and friends and a too short week at our cabin on Mt. Desert Island, Me., reported to New York middle November. Due to conditions in Egypt it was decided we should 'sit' in New York for a few months. My husband hated it, no real job, just waiting to see what would develop. We had a small apartment in an apartment-hotel on Riverside Drive so I became a housewife again after twenty years of no cooking or housekeeping! I even enjoyed the winter weather which I hadn't experienced for many years. In February we learned we were to go to Caracas, Venezuela. We lived in the beautiful Tamanaco Hotel for a month, then into a furnished house until our household things arrived from Egypt, and as of July 30th, 1957, we are once again settled in our own home with our own possessions all around us and how

much happier it makes us both after living out of suitcases and trunks in other people's houses for just about a year. We are having fun exploring the country on week-ends. Love the rain, forests and the mountains. We have found no beaches to equal those of the Egyptian Mediterranean, although we hope to find some crystal clear water with dazzling white sandy beaches as we have been used to having. We don't expect to find anything to equal the wonderful coral reefs with their millions of tropical fish that we would swim in, under and around (along with the sharks) in the Red Sea but understand there are coral reefs somewhere on the coast.

"Caracas is located in a narrow valley surrounded by hills and mountains. The climate is 'eternal spring' and I keep asking myself 'what month is it?' Not as hot or as cold as Egypt. One can swim and sun all year round. As we are 3000 feet above sea level it is not often humid even though the sea is only a few miles away. The town—come—city of Caracas is growing so fast it can't keep up with itself. What was an empty lot last week has a ten- or fifteen-story building going up the next week and is finished and occupied in six weeks. The city has lost its old-time charm and semi-Spanish characteristics for the most part which seems sad but the proceeds from oil in the country has raised the standard of living in much of Venezuela and has brought people flocking to Caracas to earn more money and therefore to live better. This may be censored so...!

"After twenty-odd years in Egypt it was quite an uprooting to leave, but all of our English and French friends, Russians, various types of Jewish friends, etc., are all gone and very few of the Americans from the 30's were still around, so from that angle the move wasn't too trying. But my husband has only three years to go before retiring and we both would have liked to finish it out in Egypt without another move, from the business angle and from the just plain living angle. We have a nice house here with good-sized garden, view of the city below us and of the mountains on all sides, but O, do I miss my three servants, Mohamed, the cook; Abdullah, the perfect servant who knew what you wanted before you asked for it; and a dumb but willing gardener! Here an 18-year-old Spanish girl from Spain within 15 months—a hard worker but needs a lot of training. O well, in three years from now I will be doing it all myself in the States!"

Thomas, son of Helen *Cutler* Appleton '32

1929

The class extends its sympathy to Cleone *Place* Tiffany whose father died June 18, 1957.

1931

Emily Bullock, who is now living in Houston, Texas, enjoyed seeing Elizabeth *Perry* Lewis '30 and her family while on vacation in Mexico in August.

1932

Helen *Allen* Henry has three sons, John, 20, a sophomore at Amherst; Billie, 18, a sophomore at Williams; and Dick, 15, a sophomore at Governor Dummer. Helen is a permanent trustee of Abbot.

Betty *Bigler* deMasi's husband is a General Engineer with the Chesapeake & Potomac Telephone Co. in Washington. Betty has three children, Jean 21, Jimmie 19, and John 17. Jean is married and has a son, Jeff, so Betty is a grandma. Jimmie is a sophomore at Vanderbilt University, and John is a senior in high school.

Betty Boyce is working in the catalogue department of the Brown University Library.

Katharine Brigham (Roth) is working in the Articles Department of *Life*.

The class extends its sympathy to Helen *Cutler* Appleton whose mother died in July. Helen's son, Tommy, is two years old.

Connie *Hoag* Porter has three children, Julie, 16, Constance, 11, and Angela, 9.

Betty *Holihan* Giblin has four children, Paul, 11, Betsy, 10, Billy, 8, and Elaine, 6.

Mary *Hyde* de Mille has three children, Bob, the class baby, who is 22, and graduated from Lehigh in June with a degree in chemical engineering; Ann, 20, who graduated from Colby Junior College in 1956, and is now working as a secretary for Young and Rubican in New York; Peter, 14, is in the ninth grade in Junior High School. Min is working in a book and gift shop in South Orange. She and her daughter spent a month in France this spring so she was not able to attend reunion.

Helen *Jensen* Smith has one son, Nels, who is a freshman at the University of Wyoming. We were sorry to learn that Helen has had no word about Connie who disappeared in 1952.

Eunice Randall is working in the Group Department of the Travelers Insurance Company in Florida.

Harriet *Wright* Miller has two children, Erwin, a senior at Deerfield, and Edith, a sophomore at Bancroft School in Worcester. Her husband is a specialist in Internal Medicine.

Born

To Susan *Johnstone* Milliken, a second child and first daughter, Frances Johnston, May 17, 1957. Susan's husband is chief statistician for an investment firm.

1936

Born

To Caroline *Rockwell* Stevens, a fifth child and fourth daughter, Judith Coburn, May 10, 1957. Caroline writes, "My eldest daughter, Kathy, is at Abbot, and enjoys it tremendously."

1938

Doris *Hauser* Williams writes, "I am now living in Ocean City, N. J., with my daughter, Elizabeth, and my son, Webster. Liz is a senior in high school and Webster is a freshman. I would love to hear from anyone around here." Address: 39 Asbury Ave., Ocean City, N. J.

Barbara *Rice* Jackson recently moved to California, where her husband, now a Captain, is stationed at Castle Air Force Base. Barbara writes, "We are finding life quite exciting, but miss the lovely New England spring."

1939

Mary *Koch* Danos wrote in June, "We are in the States on our once-in-2½-years visit, and will return to France for at least two more years. Polly, 10, and Peggy, 7½, have had their first brief taste of schooling in America, and it has been something of a revelation—'so simple' compared to their curriculum in France. They will spend the summer in Switzerland again. Their mother hopes to visit Greece."

Tasha, 6, Nick, 7, Rebecca, 1, Kim, 3, and Andrew, 5, children of Nancy *Kelley* Park '41

The class extends its sympathy to Marjorie *MacMullen* Brewer whose father died in June.

Joan *Hubbard* Lawson's husband is manager of the new I.B.M. plant in Rochester, Minn. She and her family enjoy Minnesota. Her sons, Jud, 12, and Bruce, 7, say they never want to move again.

Married

Barbara *Bobst* Judge to Francis Joel Paul Sept. 1956. Barbara's son, Frank, is attending Holderness Preparatory School, and her daughter, Judy, 10, is in public school in Natick.

1940

Myndie *Howard* Nutting's husband is now pastor of the First Congregational Church in Rockport, Mass.

1942

Barbara *Johnson* Prest writes, "We have purchased a lovely 1830 brick Colonial house in Francestown, N. H., and are having a wonderful time trying to restore it. If any of my classmates are going by, I'd love to have them drop in. I love life in the country in this lovely little (400 residents) Colonial town as it has the friendliness and charm of a bygone era. The children, house, gardens, and solo work in the church choir manage to keep me very busy."

Margaret McFarlin writes, "I joined the Air Force as a nurse in 1954. My first assignment was in Biloxi, Miss. In January '55 I went to England where I spent two years. While there

Margaret and Loring, children of Barbara *Johnson* Prest '42

I saw quite a bit of England and some of Scotland. The first year I managed to get to Paris for a week end, and to Switzerland for a week. The next year I spent a week in Germany skiing. Last fall four of us took an automobile tour of Europe. It was not complete, but it was very enjoyable. I am now at the USAF Hospital at the Portland International Airport in Portland, Oregon. If any Abbot girls are in this vicinity, I would love to see them."

Born

To Ann *Taylor* Debevoise, a third son, Thomas McElvath, March 15, 1957. Ann is now living in Woodstock, Vt. She says this is quite a change from New York City!

1943

We have just learned that Cornelia Perkins became Mrs. Frederick Barbour in 1956. On March 30, 1957, a son, Frederick Nelson was born.

1944

Nancy *Baylor* Little writes, "Last December my husband was appointed assistant to the president of Harvey Mudd College, a new college of Science and Engineering which opened in September. I am living at 1170 Indian Hill Blvd., Claremont, Calif. If there are any Abbot girls in the neighborhood, I would certainly love to hear from them."

Born

To Betty *Colson* Tierney, a third child and second daughter, Jean, April 19, 1957.

1945

Married

Mary Taylor to Dr. William E. Sherpick of Farmington, Conn., July 20, 1957. Helen *Taylor* Dodd was an attendant. Dr. Sherpick is practicing medicine in Farmington.

Born

To Patricia *Cross* Helland, a fifth child and third son, Jon Oliver, April 9, 1957. Pat writes, "He joins Karen, 6, Peter, 5, Kristin, 3, Eric, 2. He broke all our ties! We had 2 boys and 2 girls, 2 blondes with blue eyes and 2 brunettes with brown eyes. At this writing, I think he'll join the blondes."

To Joan *Mitchell* Neville, a fourth child and second daughter, Cathy Van Anden, June 17, 1957.

To Madge *Twomey* Keepin, a fifth child and third daughter, July 12, 1957.

To Deborah *Wiggin* Cameron, a third child and second son, Sherburne Wiggin, May 10, 1957.

1946

Married

Frances A. Little to John Jacob Schonenberg, Jr. of Detroit, Mich., August 3, 1957, in Grosse Pointe Farms, Mich. Margaret *Little* Dice was matron of honor. Mr. Schonenberg, a graduate of State College for Teachers, Albany, N. Y., is the actuary of Michigan Hospital Service-Michigan Medical Service in Detroit.

The Frances Flint Memorial Fund now amounts to $218.79. It will be used for decoration of a room in Homestead, the new Music Building.

Jan, 6, Sheila, 4, and Rick, 1½, children of Joanna *Campbell* Crocker '47

Born

To Patty *Bowne* Rickenbacker, a third child and second daughter, Nancy, May 7, 1957. Patty has moved back East. Her husband is with the U. S. Trust Company in New York.

To Marian *Troub* Friedman, twin sons, Josh, weight 6 lb. 11 oz., and Daniel, weight 6 lb. 10 oz., June 23, 1957. Mickey's family now consists of four boys and one girl.

1947

Emily *Gierasch* Savage is working in the Registrar's Office at Harvard Business School. Her husband, John, is in his third year at Harvard Law School. Their daughter, Karen, 3, is the third Savage to be in school.

Born

To Dorthea *Hall* Kernan, a second child and first daughter, Mary Constance, June 30, 1957.

To Nancy *Hamilton* Eglee, a third child and second daughter, May 13, 1957.

To Susanne *Robbins* de Wolf, a daughter, Ainslie Colt, Jan. 2, 1957.

1948

Jane *Jackson* Parks passed the Florida Real Estate Brokers examination last March, and is now working for her husband who is owner of the Gulf Realty Co. in Naples, Fla. Jane attended the Cornell Real Estate Appraisers School in July. Jane hopes any classmates planning a Florida vacation will stay with her.

Salley *Macartney* Osborn earned a B.A. degree from Pembroke in June.

The class extends its sympathy to Marguerite *Moss* Heery whose father died Aug. 12, 1957.

Born

To Sue *Davis* Snyder, a second daughter, Pamela Spotswood, May 8, 1957.

To Nancy *Elliot* Stewart, a third child and second son, Alexander, II, May 27, 1957.

To Jane *Kenah* Dewey, a second daughter, Ann Sheffield, Aug. 1, 1957.

To Helen *Taylor* Dodd, a son, Frank Potter, Jr., May 19, 1957.

1949

Wendy *Scott* Scott is living in Princeton, N. J. Her husband is working for *Time* as a specialist on Canadian affairs.

Married

Joan Gallagher to Peter Hooker Klausfen, June 4, 1957, in California. He is a graduate of Harvard Business School.

Johanna West to Dr. Robert E. G. Norton of Des Moines, Iowa, July 6, 1957, in Warner, N. H. Dr. Norton graduated from Grinnell College and Harvard Medical School.

Born

To Barbara *Dow* Freeman, a first child, Peter Craig, Oct. 19, 1956. Barbara's husband received a Master's degree in Architecture from the Harvard Graduate School of Design last June. He is practicing architecture in Cambridge, and teaching at Harvard.

1950

Our sympathy is extended to Elizabeth Moss whose father died Aug. 12, 1957.

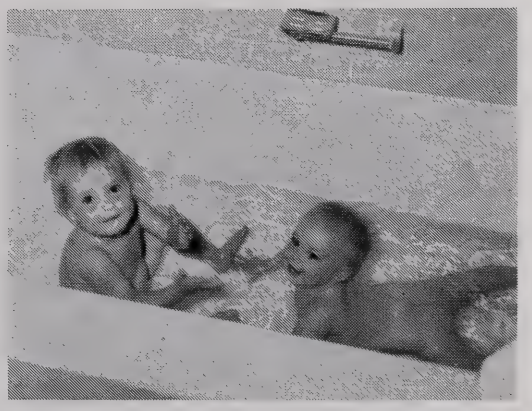

Robin and Pamela, children of Ann *Hartwell* Fortner '50

Married

Noelle Blackmer to George Wood Beatty of Grosse Pointe Farms, Mich., Oct. 12, 1957. in Andover, Mass. Polly Paradise was maid of honor. Mr. Beatty, a graduate of Phillips Andover, also attended Clifton College, Bristol, England. He graduated summa cum laude from Princeton and last June graduated cum laude from Harvard Law School. Noelle's address is 2221 Mass. Ave., N.W., Washington, D. C.

Julia G. Holt to Daniel Bickford of Boston, Sept. 21, 1957. Mr. Bickford is a graduate of Williams and Harvard Law School, and is now in the Naval Reserve. Judy has just finished a course in Occupational Therapy, and is working in Silver Springs, Md., in a nursery school and treatment center for Cerebral Palsy children.

Caroline Kimberly to Atherton Loring, 3rd, of Duxbury, Mass., June 29, 1957, in Stockbridge, Mass. Madeleine Kimberly was maid of honor. Mr. Loring was graduated from Exeter and Harvard.

Deborah J. Redfield to Edward Hartley Smith of Marblehead, Mass., July 6, 1957, in Swampscott, Mass. Mr. Smith prepared at Phillips Andover and attended Trinity College and Tufts Medical School.

Born

To Nancy *Gray* Sherrill, a son, Joseph Newton, June 11, 1957. Nancy's husband has been released from active duty in the Army, and they are now living in Wichita Falls, Tex.

To Ann *Merriwether* Disharoon, a second daughter, Beth Kenyon, June 21, 1957.

To Nancy *Shulze* Lamb, a second child and first daughter, Carol Williams, May 14, 1957.

1951

Susan *Kimball* Wheelock writes, "Lois Lovejoy is working as a secretary for the American Viscose in Philadelphia. I have seen her often and she's very well.

"Roz *Reifsnyder* Peck's husband is practicing law. Roz has a baby girl, Abigail Knickerbocker, born last October. She is blond, active and cute.

"The Wheelocks headed for Egypt June 29 and stayed there until September. Keith got his Master's degree from the University of Pennsylvania last June.

"Dino *Colburn* Rice had a daughter, Rebecca Atherton, last November. Her husband is still in the Marines."

Georgia Stanley received a B.S. degree in Education from Tufts in June.

Married

Carolin Furst to Elton Carlson of Port Alleghany, Pa., Sept. 15, 1956. Mr. Carlson is a lawyer.

Joan Morrison to Richard Gordon Mason of Woonsocket, R. I., June 29, 1957, in Andover, Mass. Barbara *Nichols* Kurth was one of the bridesmaids. Mr. Mason was graduated from Phillips Andover, Yale and the Harvard Graduate School of Business Administration.

Joan Sage to William Amory of South Natick, Mass., June 29, 1957, in Cambridge, Mass. Mr. Amory was graduated from Groton and Harvard College. He is serving in the Army.

Born

To Merilyn *Teasdale* Abbott, a daughter, Sabrina, Nov. 6, 1956. Slick writes that Sabrina's into everything.

1952

Joan Wood graduated from Connecticut in June. She spent the summer in Europe with eight classmates. She is teaching in the Newton (Mass.) public schools.

Engaged

Anisia Allen to George H. Gifford, Jr., of Cambridge, Mass. Her fiancé graduated from Noble and Greenough and from Harvard College. He is now a fourth-year student at Harvard Medical School.

Janet Leach to Ens. Robert Bartlett Young, USN, of Pasadena, Calif. Ensign Young is an alumnus of the Cate School, Carpinteria, Calif., and of Dartmouth College. He is now on duty in San Francisco, Calif.

Married

Lorna Ball to Gerald James Prescott, Jr., June 22, 1957, in Flint, Mich. Martha *Ball* Geiken was matron of honor and Barbara *Ball* Bacon and Deborah *Snover* Evans were bridesmaids. Mr. Prescott is studying law at the University of Michigan.

Mary C. Edson to David McMaster Whiteford of Rowayton, Conn., Aug. 24, 1957, in Greenwich, Conn. Joan Baird was maid of honor and Joan Wall was one of the bridesmaids. Mr. Whiteford is a graduate of Deerfield Academy and attended Dartmouth. He is with the Whiteford Paper Company in New York.

Karen Larson to Joseph Martin Sullivan,

June 15, 1957. Mr. Sullivan is studying for a degree in Electrical Engineering at the University of Colorado.

1953

Elaine Audi graduated from Barnard in June and majored in Sociology. Elaine is traveling in Europe and the Middle East for six months.

Caroline Benedict received her A.B. degree from Vassar in June. She is now working for the American Field Service in New York. Address: 163 East 81st St., New York.

Beverly Berkey received a B.S. degree in Home Economics from the University of Oklahoma in June. She majored in Home Economics.

Ann Clark received an A.B. degree from Vassar in June. She majored in History of Art.

Patricia Earhart received a B.A. in French from the University of Michigan in June.

Patricia Eveleth received an A.B. degree from Wellesley. Her major field of study was Biology.

Nancy Edmonds received a B.A. degree from Mt. Holyoke in June. She majored in Political Science.

Mary Goodnow graduated from Connecticut in June with an English major. She spent the summer in Brussels with the Experiment in International Living.

Mary Grant graduated from Smith last June with a B.A. degree in History.

Muffie Gross graduated from Connecticut with a B.A. degree in English. She is studying this year in Munich and Paris.

Polly Jackson received an A.B. degree from Smith in June. She majored in Government.

Dunster Pettit received an A.B. degree from Connecticut College in June. She majored in English. She is now studying at the Katharine Gibbs School in Boston.

Barbara Schroedel graduated from Wellesley in June, and is a second grade teacher in Twin Falls, Idaho.

Ellen Smith graduated from Connecticut in June with a B.A. degree in French.

Diana Stevenson received an A.B. degree from Radcliffe in June, majoring in English History. She is now in California with her parents. Her father is at the Institute of Behavioral Sciences working for Ampex Corp., makers of tape recorders. Diana is working for the same company in a very interesting job planning forecasts of production. Diana says, "This is all because of my four years of Math at Abbot. I now really appreciate Miss Hancock's efforts." Address: 111 Tanoak Drive, Portola Valley, Calif.

Ann Stoddard received a B.A. degree from Connecticut in June, and majored in History.

Cornelia Weldon graduated in June from the Newton College of the Sacred Heart with a B.A. degree. She majored in English and was editor-in-chief of the college newspaper for two years. She is studying at the Yale Graduate School of English. She was elected to membership in the National Catholic Honor Society for outstanding scholarship and leadership.

Mary Williams received a B.S. degree from the University of Vermont, and took her state boards as an R.N. She spent the summer in Europe. She is now working at the Boston Psychopathic Hospital—the Massachusetts Mental Health Center.

Engaged

Nancy Bailey to William Henry Nickerson III of Boston. Nancy graduated from Vassar in June. She majored in Italian.

Deborah Bethell to Hiller Bellin Zobel of San Anselmo, Calif. Mr. Zobel was graduated from the Fieldston School, and from Harvard College cum laude. He served as a lieutenant with the Naval Reserve, and attended Oxford University in England. He is now a student at Harvard Law School.

Married

Pamela Bushnell to William Ellis, Jr., of Kenilworth, Ill., Sept. 7, 1957, in Noroton, Conn. Carol Hardin and Mary Grant were bridesmaids. Mr. Ellis graduated from Princeton in 1953, and received his M.A. degree from Harvard Business School last June. Pam graduated from Wellesley in June, and majored in History.

Drusilla Flather to John K. Colby, Jr., of Andover, Mass., Aug. 24, 1957, in Andover. Edith Flather '47 was the maid of honor. Mr. Colby was graduated from Hebron Academy and Brown University.

Julie Gaines to Clifton Arthur Phalen of Plandome, N. Y., June 15, 1957, in Southport, Conn. Carol Gaines '57 was maid of honor, and Mary Grant and Betsy Hitzrot were bridesmaids. Mr. Phalen was graduated from Dartmouth and the Amos Tuck School. Julie received her A.B. degree from Skidmore with a Sociology major in June.

Suzanne Martin to Edward W. Gore, Jr., June 15, 1957. Mr. Gore is a graduate of M.I.T., and is associated with IBM in New York. Sue graduated from Wheelock College in June, and is teaching the second grade in Port Washington, Long Island.

Letitia Miller to John Vipond Davis of Largo, Fla., Sept. 14, 1957, in Manhasset, N. Y. Doris *Schoonmaker* Miller was matron of

honor. Mr. Davis is a graduate of Deerfield Academy and Princeton University.

Cornelia Nyce to John Kittredge of Cincinnati, Ohio, June 18, 1957. Mr. Kittredge is a student at Yale School of Architecture. Cornelia graduated from Vassar in June, and is teaching the fifth grade in Madison, Conn.

Anne M. Oliver to William B. Jackson, Jr., of Sewickley, Penna., June 29, 1957, in New Canaan. Lt. Jackson, an older brother of Polly Jackson, is a graduate of Exeter, and Iowa State College, and is stationed at Quonset Point, R. I. Anne received a B.A. degree from Smith cum laude, and majored in Government —Honors program.

Nancy Smedley to Jack A. Arney, July 28, 1957, in Boulder, Colo. Nancy graduated from the University of Colorado in June with a major in elementary education. Her husband graduated in Game Management from Colorado State University in June.

Natalie Starr to Robert Bruce Malcolm, June 22, 1957. Natalie graduated from Bryn Mawr in June with a B.A. degree in Economics. Mr. Malcolm is a student at New York University Bellevue College of Medicine.

Sally M. Swayne to Edward M. Jennings 3rd of Needham, Mass., Aug. 31, 1957, in Darien, Conn. Cornelia *Nyce* Kittredge and Deborah Bethell were attendants. Sally graduated from Wellesley in June with an English major. Her husband is an ensign in the Navy. He graduated from Noble and Greenough School and Dartmouth College.

Judith K. Wilcox to Roger Martin, June 29, 1957. Judy graduated from Pembroke in June, and majored in American Literature. Mr. Martin is an alumnus of Trinity College and is employed by the General Electric Co. in Schenectady, N. Y.

1954

Mary Lou Duffy spent the summer in Europe with five Wellesley classmates.

Getty Furst is working as a medical librarian in Williamsport, Penna.

Engaged

Nancy Jane Donnelly to Howard B. Bliss of Greenwich, Conn. Mr. Bliss is a graduate of the Hill School, and is now attending Rochester Institute of Technology where he is studying for a B.S. degree in Printing. Nancy attended Columbia Summer School, and hopes to graduate from Northwestern in March.

Jane G. Miller to Donald Arthur Adley of New Haven, Conn. Mr. Adley was graduated from Choate and Dartmouth.

Vicky Schwab to Stanley J. Aronoff of Cincinnati, Ohio. Mr. Aronoff graduated from Harvard College in 1954 and Harvard Law School in 1957. He recently passed the Ohio Bar, and is now stationed at Fort Dix in the six-months program.

Married

Leslie Carroll to Charles F. Isley, Jr., of Milwaukee, Wis., Sept. 7, 1957, in Wolfeboro, N. H. Ann Hunt and Frances Nolde were bridesmaids. Mr. Isley attended Princeton.

Gail Husted to John H. Ehrhardt of Baltimore, Md., Feb. 8, 1957. Mr. Ehrhardt is in insurance.

Marilyn Towner to William H. Dodd, June 14, 1957. Mr. Dodd has just completed his Army service.

Born

To Audrey *Davis* Trowbridge, a daughter, Rebecca Duane, Feb. 7, 1957.

1955

Libby Baldwin has been studying in Paris with the Hollins College group since last February.

Marcia Cooper graduated from Bradford Junior College in June.

Jolyne Fournier reached the quarter-finals in the College Girls Invitation Tennis Tournament at Longwood last June.

Cynthia Knox and Sue McGuire are spending their Junior year abroad with the Smith College group.

Joan Lamprey graduated from Pine Manor Junior College last June. She is now studying at Mount Holyoke.

Lee Sawyer is studying at the Rhode Island School of Design.

Patricia Singer is spending her Junior year in Paris with the Smith College group. She will return to Northwestern for her last year.

Katherine Stirling graduated from Bradford Junior College in June, and is enrolled as a Junior at Hood College.

Married

Elizabeth Beal to James Douglas Brown, Jr., June 27, 1957, in Briarcliff Manor, N. Y. Mr. Brown was graduated from Union College, and is a teaching assistant and graduate student at the University of Wisconsin.

Dolores Duryee to Arthur Grenville Kennard, Jr., Sept. 8, 1957, in Worcester, Mass.

Geraldine Harrison to Hugh Robert Nazor, August, 1957, in Belmont. Mr. Nazor attended Belmont Hill School and Colby College.

1956

Hi 56ers!

For most of us it's back at college as an illustrious "upper classman" in the form of a sophomore. Wherever you are or whatever you are doing, I know an exciting Fall is ahead so do send the word to me on your activities so all can know!

Having been intrigued with culture in all forms from London to Moscow and Stockholm to Rome, I have not had a chance to write you all and get the facts but nevertheless here are a few "goodies" Emmett got wind of.

The prize for the first engaged of our class has been won by Nancy Smith. The lucky man is William C. King III of Binghamton, N. Y. He is a senior at Dartmouth College and a member of the Chi Phi fraternity. Wedding bells for Nance and Bill are expected in June.

Doing up the sights in Europe this summer were Sue Knox, travelling independently, and Nancy Smith, visiting her sister and brother-in-law in Germany.

You all will be glad to hear tale of that con tinental classmate of ours, Miss Alexandra Bushnell Kubler, otherwise known as Kubie. Before flying back to the USA this June, Kubie found Woolvie on her doorstep in Lausanne. Back home Kubie managed to see quite a few of us—Willie Wadsworth in Md., Sheila Prial in NYC, Lindsay Johnson in a gas station, and up at Harvard Summer School she found a fellow student in Debby Holbrook and for a roommate none other than Jackie Chase. Sue Sullivan dropped in for a weekend at Harvard to welcome our returned classmate. Needless to say with Louise Day living at home this year it is marvelous having Kubie at Smith and in Northrop House with me.

Miss Tatman and Miss Estes both did a little visiting this summer and fall. Janie visited Phoeb this summer and this fall spent a few days with Lee Pelton. In New Britain Janie also saw Peg Moore before returning to Sweet Briar where she is the sophomore member of Judicial Board. Prof swished around the deep south for three weeks in July seeing Nell Eubanks and Mollie Lupe.

Must add that we are mighty proud of Jackie Chase for making Dean's List at Radcliffe!

Am afraid that's the end of the "goodies." Emmett and I send our best to you all.

Betsy Parker

Phoebe Estes attended summer school to get extra credits. Mollie Lupe and Jane Tatman visited her in Lexington this summer, and Phoebe took a southern sojourn, and visited Nell Eubanks in Mississippi, and Mollie in Texas. Phoebe is president of the University of Kentucky's chapter of Owens, sophomore women's leadership fraternity.

Mona Minor spent the summer in Europe. She is song leader for Delta Delta Delta.

Sue Richmond is studying at Lesley College. She spent the summer abroad.

Eleanor Rulon-Miller and Barbara Hurd are members of Gamma Phi Beta. Phoebe Estes and Anne Woolverton belong to Delta Delta Delta, Barbara Harrison to Zeta Tau Alpha and Lee Pelton to Pi Beta Phi.

1957

"From the letters we have received, we understand that the class of '57 has been very busy during the summer. Sailing, babysitting, summer jobs, and traveling seem to have been the most popular activities.

"For example, those who heard and heeded the call 'Go West!' included Val Ogden, Anne Luquer, Pat Bijur and Glee Wooldredge, all of whom spent three weeks at a dude ranch in Jackson Hole, Wyoming.

"Jody Bradley traveled in Canada with her parents.

"Ceci Erickson and Libby Horan spent the summer abroad.

"Lynne McLaughlin went down to Miami to visit Ceci Erickson at the end of the summer.

The following is a quotation from a letter received recently: "Every time I receive an Abbot Bulletin I am overcome with nostalgia for 'the days when,' but then, I should imagine most old Abbot girls feel the same way. Abbot, the people who made it Abbot, and all that it stands for, gave me a priceless gift, and one that has helped me over many a hump in the years which have followed my graduation. I trust my daughters will be as fortunate as I was."

"Martha Buckley spent the summer working for 'Dad,' as did Bunny Pearce and Judy Botnick. Couldn't ask for a better boss!

"Several girls have made their debut since graduation, including Dinah Hallowell, Ceci Erickson, Bevie Lord, Glee Wooldredge, Pat Bijur, Jody Bradley, Val Ogden, Lulu Sulzbacher, Lynne McLaughlin, and Jaquie Goodspeed.

"Lydia Cornwall is engaged to Sam Bishop of Cohasset. Sam will be a Sophomore at Harvard and Lydia is going to Katy Gibbs.

"Mary Wellman and Emmy Meyer plan to room together at Colby Junior. Gwen Oddy and Val Ogden are rooming together at Wheaton. Mary Carter and Jan McLean are rooming together at Mount Holyoke, Anne Luquer and Cecily Dickson are doing likewise at Vassar.

"We can't wait for the February Bulletin to see what everyone is doing at College. Best luck '57, and have fun!"

Nancy Davison and Mary Carter

Do you remember this when you were calorie counting at Abbot?

Abbot Bananas

3 Bananas (allow ½ per serving)
Juice of ½ orange
Juice of ½ lemon
⅜ cup of heavy cream
¼ oz. bitter chocolate
Peel bananas and split. Marinate in the juices of orange and lemon.
Arrange on serving dish, and garnish with whipped cream—the length of the banana. Sprinkle the top with grated bitter chocolate.

Why not share your favorite recipe with your Abbot friends? We will have a Recipe Corner in the Bulletin, if you will send us your secret for pie, casseroles, cookies, hors d'oeuvres. . . anything good!

Please
If Anyone

Elopes—Dies—Gets Married—Moves—Wins a Prize—Receives an Award—or Takes Part in Any Other Unusual Event

That's News--- We Want It

Please send news items to the Alumnae Office, Abbot Academy, Andover, Mass., before January 15, 1958.

Today's date

Maiden Name . . . . . Class . . . . . .

Married Name . . . . . .

Address . . . . . .

. . . . . .

Sent by the School to All Abbot Girls

Abbot Academy

BULLETIN

FEBRUARY 1958

ABBOT ACADEMY ALUMNAE ASSOCIATION

Member of the American Alumni Council

OFFICERS—1956-1958

President

MRS. EDMUND W. NUTTING
(Mary Howard)
14 High Street
Rockport, Mass.

Vice-Presidents

MISS NANCY HARRISON
333 Longwood Avenue
Boston, Mass.

MISS DOROTHY TAYLOR
118 Elgin Street
Newton Centre 59, Mass.

MRS. JAMES F. MATHIAS
(Barbara Lord)
Glendale Road
Harrison, N. Y.

Clerk

MRS. ROBERT C. HOLLAND
(Barbara Healey)
211 Chestnut Street
Andover, Mass.

Treasurer

MRS. LAWRENCE D. BRAGG, JR.
(Mary Dooley)
4 Brentonwood Avenue
Barrington, R. I.

Executive Secretary

MISS C. JANE SULLIVAN
20 Buswell Street
Lawrence, Mass.

Alumnae Trustees

1954-1960

MRS. HERBERT P. CARTER
(Pauline Humeston)
163 Glenwood Road
Englewood, N. J.

1957-1963

MRS. FRANK C. D'ELSEAUX
(Virginia Gay)
12 Sheffield Road
Winchester, Mass.

ABBOT CLUB PRESIDENTS

BOSTON

MRS. MALCOLM S. LORING
(Anne Russell)
29 Crest Road
Sharon, Mass.

CONNECTICUT

MRS. JOHN M. LASHBROOK
(Constance Corey)
106 Smith Drive
East Hartford, Conn.

DETROIT

MRS. HOWARD H. FITZGERALD
(Jean Craig)
19091 Bedford Road
Birmingham, Mich.

MAINE, EASTERN

MRS. JOHN WHITE
(Margaret O'Leary)
3 Wilson Park
Waterville, Maine

MAINE, WESTERN

MRS. FRANK N. WELLS
(Louise Houghton)
32 Ship Channel Road
South Portland, Maine

NEW YORK

MISS JANE RUTHERFORD
174 Pennsylvania Avenue
Crestwood, N. Y.

OHIO, CENTRAL

MRS. JOHN B. GAGER
(Thelma Mazey)
228 N. Drexel Avenue
Columbus 9, Ohio

OLD COLONY

MISS MAUD SPRAGUE
Swansea, Mass.

Abbot

ACADEMY

BULLETIN

February, 1958
Series 25 Issue 2

EDITORS

JANE B. CARPENTER
1892, *honorary*

CONSTANCE P. CHIPMAN
1906, *honorary*

C. JANE SULLIVAN
1931, *Editor-in-Chief*

MARY H. NUTTING
1940, *ex officio*

Published four times yearly, October, February, May, and
ember, by Abbot Academy, Andover, Massachusetts. Ente
second class matter December 12, 1933, at the post off
Andover, Massachusetts, under the act of August 24, 1912.

Winter Calendar

January	*7*	Students returned from Christmas Vacation
January	*11*	Scholastic Aptitude Test for Seniors
		John Jay Ski Movie at Phillips Academy
January	*12*	Vespers—Mrs. Crane
January	*18*	Tea Dance
		Song Recital—Miss Elisabeth Quimby, Abbot Faculty
January	*19*	Vespers—Dr. St. Ivanyi, First Church of Christ, Lancaster, Mass.
January	*24-28*	Mid-Year Exams
January	*25*	Induk Pahk—First Woman President of Berea College in Korea
January	*26*	Vespers—Rev. Victor Scalise, Calvary Baptist Church, Lowell, Mass.
January	*28-30*	Seniors at Intervale
February	*1*	Fidelio Concert with Phillips Andover Academy
February	*2*	Vespers—Rev. Francis B. Downs, St. Anne's Episcopal Church, Lowell, Mass.
February	*9*	Vespers—Rev. Harold King, Community Church, Wayzata, Minn.
February	*14*	Brooks-Abbot Play
February	*15*	Fidelio Concert with Phillips Exeter Academy at Abbot
February	*16*	Vespers—Mr. Herbert Huffmann—Friends Service Committee
February	*22*	Pictures of Belgium—Mlle. Bertinchamps, Fulbright Exchange Teacher at Abbot from Belgium
March	*1*	Senior Prom
March	*8*	Joint Meeting—Boston Abbot Club and Abbot Alumnae Association—M.I.T. Faculty House
		Fidelio Concert with Brooks School
March	*9*	Vespers—Rev. Walter Goehring, West Parish Church, Andover, Mass.
March	*15*	College Entrance Examinations—Seniors
		Scholastic Aptitude Test—Senior-Mids
		Junior Play—*As You Like It*
March	*23*	A.C.A. Vespers
March	*25*	School closes for Vacation
March	*29*	New York Abbot Club Meeting—Belmont Plaza Hotel

Front Cover: Miss Ritchie and Mr. Robb in the Ski Room

GARGOYLE MASCOT

GRIFFIN STAMPS

PHILLIPS-ABBOT MIXER

BEFORE BED-TIME

CAROL SINGING

Greetings

TO see ourselves as others see us is frequently stimulating; to have others see us as we see ourselves can be highly gratifying. Both experiences were ours last spring when a committee of members of the New England Association of Colleges and Secondary Schools came to Abbot for a thirty-six hour period to evaluate the school for continued membership in the Association. This organization is the Accrediting body for New England schools, and each of these must receive a long critical look every ten years.

Preparation for the committee's visit must be long and careful, in the sense that the school evaluates itself first, and presents the results in a corpus of factual material. The visitors themselves, however, armed with these facts, see the school in its natural, daily routine, in the classrooms, the chapel, the dining-room, the athletic fields. They do have carefully scheduled talks with individual members of the faculty, the staff, and the administration. The climax of the visit is a faculty meeting at which the committee presents a preliminary report, which is then crystallized into the formal report to the Standing Committee of the Association; the school receives a copy of this after action has been taken at the Association's annual meeting.

I am certain that you will be interested in this report, which came to us in December, after our continued membership had been voted. It is printed in full, following this message of mine. You will also like to know that the specific recommendations as to special preparation for the Advanced Placement Program, and expansion of the Senior American History course have already been followed.

It is clear that the committee was seeing not merely the activity at a particular moment in the life of the school, but a character and spirit reflecting the work and thought of thousands of people, trustees, teachers, and students. In Abbot's long history these have left their imprint here. From the ideals of the founders to the growing philosophies of the present girls, certain values have been constant. Customs and manners have undoubtedly changed in the course of one hundred and twenty-nine years, but by and large all Abbot girls would recognize their school as described in this report. Some of the early graduates might be puzzled at the reference to college preparation, though I'm sure that after a little explanation they would be greatly gratified. And you who read this are in large measure responsible for the warm approval expressed by our visitors.

Mary Hinckley Crane

Re-Evaluation Report

YOUR committee arrived in Andover on Wednesday afternoon, April 24, and remained through the evening of April 25. During this time we met with administrators, teachers, and students, both individually and in groups. We inspected grounds and buildings, visited classes, attended chapel, watched athletic activities, dined informally with students and faculty members, and ended our visit with a meeting of the faculty. We found extremely helpful and interesting the detailed information which Mrs. Crane, the Headmistress, had made available to us. All answers to the questions on the blue evaluation sheets had been comprehensive, revealing a school exceptionally well administered, with a more than adequate physical plant, and a curricular and extracurricular program well adapted to the aims and the needs of the school.

Purposes and Objectives of the School

Abbot has always stressed the importance of character building as its primary object. The committee was impressed with the school's commitment to this program of character building, the clear understanding of what is expected, and the excellent response from the girls. We visited chapel, which the girls were conducting, and talked at length with student leaders of various organizations. Their share in the running of the school might almost be called unique.

At the same time Abbot is a college preparatory school. The high percentage of the girls that go to college and the standing of the colleges which most of them enter attest the excellence of the teaching as well as the calibre of the student body. The classes we attended were alive, small in number, and frequently conducted as a discussion. To supplement the classroom work are an adequate library, easily accessible, science laboratories, perhaps in need of modernization, a telescope, and a good art museum.

Athletic Program and Extracurricular Activities

A fine athletic program based primarily on intramural contests, spacious fields, and a beautiful new gymnasium provide plenty of opportunities for participation in sports. A rich extracurricular program includes the activities of a choral group, drama group, and groups interested in astronomy, current events, and art. The location of the school makes possible frequent trips to Boston for such opportunities as the symphony, the opera, concerts, plays, lectures, etc. The committee was especially impressed with the interesting programs planned for Friday and Saturday evenings, programs which serve to enlarge horizons as well as to entertain.

Organization

The committee marvelled at the integration of the administration with classroom teaching. All administrators were carrying some teaching and most

of them might be considered to be carrying a good load. The trustees are active and interested in modern educational trends. They are aware of the financial pressure upon teachers today and are making attempts to improve salaries as well as to absorb the entire cost of retirement pensions. In conjunction with members of the faculty, a trustee committee to study the financial needs of Abbot Academy had just submitted to the board a report on endowment needs, alterations, and new construction.

Recommendations

In the light of Abbot's purpose and objectives, its adequate buildings, sound financial position, and the awareness of its trustees and faculty members to future needs of the school, the committee felt there were few constructive suggestions to make. However, because Abbot is interested in the Advanced Placement Program, the committee pointed out that the adoption of this program might necessitate some change in Abbot's philosophy of not selecting courses according to ability. They also pointed out that in the light of practice in other schools, Abbot might well allot an additional period to the study of American history. Furthermore, we felt that the contemplated enlargement of the school again might well change the nature of the school. This seemed unfortunate inasmuch as the present size of the school made possible the integration of personnel which seemed to us a distinctive feature of the administration.

There is no question that the school merits a continuing membership in the New England Association of Colleges and Secondary Schools.

Respectfully submitted,

Valeria Addams Knapp
The Winsor School
E. Phillips Wilson
Phillips Exeter Academy
Alnah James Johnston, *Chairman*
Dana Hall

Abbot Second Century Alumnae Fund

September 1, 1957—January 31, 1958

442 Alumnae have contributed $5216 since September 1, 1957

Won't YOU help us reach our goal of $10,000?

Student Council Today

Anne Moulton, 1958
President of Student Council

EVERY Wednesday afternoon the sharp rap of our familiar gavel brings order to the tiny tower room where Student Council meets. For a moment everyone is quiet, and a prayer is read by a member of the Abbot Christian Association. The secretary then reads the minutes, and the meeting is thrown open to old and new business.

As this year our meetings have been primarily concerned with an attempt to "modernize" Abbot without infringing upon her tradition, we have tried to find a new approach to the Honor System which will be satisfactory to everyone. In an effort to do this, a seventh honor rule has been added, stating that "every girl is on her honor to report herself to a Student Government officer if she has broken an Honor Rule."

Within the last few years the duties of the Senior Council have broadened. Today we proctor the study hall and library, as well as "baby-sit" occasionally in the outside houses.

Our most recent and revolutionizing endeavor, however, has been the forming of a Social Committee, consisting of a senior chairman and representatives from each class. Its purpose, of course, is to provide student entertainment. So far it has done an excellent job. In the fall it helped to organize the annual Abbot-Andover mixer, which, for the third year, was a tremendous success. Just recently it introduced a new plan, whereby it is hoped that a tea dance will be given every six weeks. All the classes are included, and each girl may ask her own date, who may come from anywhere.

Not only are we encouraging such visitors, but we have also tried to arrange for more activities with other schools. Planned for the winter term are two basketball games with Milton, and Dana Hall, as well as several debates with P.A.'s Philo. Because of the demanding interest in debates, a debating group has been organized.

Although the year is certainly not over, I know that I speak for the whole council when I say it's been a wonderful experience to have had a part in the Abbot Student Government. We are living in the light of the past, hoping that we, too, may pass it on "burning brightly."

Praises Ringing . . . Here's to You

Louise Bell '55—Dean's List—Radcliffe College
Susan Blake '55—Academic Honors—Lake Erie College
Jane Church '54—Phi Beta Kappa—Vassar College
Nancy Eastham '55—Sarah Williston Scholar—Mount Holyoke College
Betty *Hardy* Verdery '42—Pi Lambda Theta (National Honor Society for Women in Education)—Boston University

Teachers on Exchange

Helen Ripley, 1930

EDWARD R. MURROW was very effective in making people aware of the international cultural programs of the Department of State through his recent *See It Now* program called "The Lady from Philadelphia." This account of Marian Anderson's trip to the Far East for the Department showed, as no written article could hope to, the purpose of the program and how it reaches its objectives of increasing mutual understanding and good will between the people of the United States and other countries.

Some 6000 individuals representing about 80 different countries participate each year in the International Educational Exchange Program of the Department of State. Participants include all types of persons: athletes, artists, academic personnel, journalists, and political leaders. One of our recent grantees was Harold Connolly, the Olympic hammer thrower whose marriage to the Czech discus champion has been so well publicized. Others have included Robert Frost, Dr. Paul Dudley White, Judge William Hastie, Helen Keller, the Venerable Huot-Tath, head of the Buddhist Order in Cambodia, Prime Minister Gaillard of France, and many others whose names are familiar to you. All types of people and institutions in the United States combine to make the program successful. I am particularly glad that Abbot was able to accept a Belgian exchange teacher, Miss Paule Bertinchamps, for the current year to teach French.

Funds for the International Educational Exchange Program are derived principally from two basic pieces of Congressional legislation which also vest authority in the Secretary of State for the administration of the program. In 1946 the Congress passed Public Law 584, 79th Congress, the Fulbright Act, which provided that certain foreign currencies resulting from the sale of surplus properties overseas should be used for educational exchanges. Public Law 402, 80th Congress, the Smith-Mundt Act, provides the basic authority for the Department's educational exchange programs and authorizes the annual appropriations by the Congress.

My own particular part in this program involves responsibility for the exchange of approximately 600 elementary and secondary school teachers annually between the United States and some forty foreign countries. Roughly

two-thirds of this group are Americans who receive grants either to teach in elementary and secondary schools abroad for an academic year or to spend a shorter period abroad in attendance at specially planned seminars for enrichment of their cultural and linguistic teaching background. The foreign teachers with whom I deal come to this country for a year of teaching in American public and private schools. Overall supervision of the program and policy guidance devolves upon the International Educational Exchange Service of the Department. Responsibility for publicizing the program, receiving applications and handling preliminary screening is assigned by the Department to the United States Office of Education with which we work very closely.

Most people are aware of the teacher interchange program with Great Britain which is the largest of our teacher exchange programs with a single country. Fewer realize that we carry on direct interchanges with about twelve other countries of western Europe, plus Australia and New Zealand, and that we are just beginning to develop interchange programs with certain of the other American republics. In this type of program teachers from the participating countries actually exchange teaching positions with their American counterparts, which means that the foreign teacher must be able to teach, in English, the courses normally conducted by his exchange. This type of teacher exchange is certainly "a two-way street," which is particularly effective in increasing understanding of the culture and educational methods and objectives of another country. These teachers may be assigned to schools in small communities where they are the only representatives of their countries. For example, this year a teacher from Garden Grove, California, is exchanging jobs with a teacher from Drummen, Norway. Another teacher from Newport, Kentucky, is exchanging with a teacher from Brighouse, England. One teacher who spent last year in New Zealand reported as follows:

> "I have been able to work harmoniously in a system—sometimes different from ours at home—geared to meet the needs of this society. This is a very satisfying experience. Thus my concept and understanding of education has broadened and deepened. I've been surprised at the keen interest and knowledge of American educational thought on the part of New Zealand teachers."

An interchange teacher to the Netherlands interested her students in exchanging letters and gifts with her American students. She described this project of her class:

> "The class had endless discussions as to what would be most appropriate and not too expensive and finally sent a most interesting parcel. This was accompanied by letters written in English and was excellent motivation to study as well as an expression of good will. I learned from my Dutch interchange teacher that it also helped to motivate her work and stimulated greater interest and understanding of Holland."

Miss Bertinchamps represents a type of interchange which, for one reason or another, cannot be a head-for-head interchange, but where teachers accept assignments to different schools in the other country. Abbot was able to arrange for this type of one-way interchange which made it possible to bring Miss Bertinchamps to this country for a year.

American teachers also go out on one-way assignments to many countries where interchanges are not feasible. One of our most successful programs of this type is an English teaching project now well under way in Cambodia. You will recall that Cambodia was one of the three component parts of French Indochina and thus French was used as the second language. The Bandung Conference in 1955 was the first international meeting at which Cambodia was represented as an independent nation. The Cambodians found themselves at a disadvantage since all meetings were conducted in English and they resolved to begin the study of the language so that they might take their rightful place in the community of nations. Accordingly, at the request of the Cambodian Ministry of Education, a hurried call was sent through our Embassy in Phnom Penh to Washington for English teachers, with a knowledge of French, who would be willing to go to Cambodia in order to get this urgent project under way. Three young men with pioneering spirit were found to initiate the project and their outstanding success not only as classroom teachers but as representative Americans has led to continuation and expansion of the project. These men are teaching in the secondary schools of Cambodia, several of them in small communities far from the capital city where they are the only resident Americans. They spend their leisure hours organizing Boy Scout troops, leading jazz sessions, giving illustrated talks about American life and in general acting as one-man information offices for the United States; all this in addition to full-time teaching programs.

One teacher wrote of the interest of the Cambodians in practicing their English and in talking about the United States:

> "Students, teachers, and even perfect strangers would accompany me to school or talk after church, at church or school gatherings, in stores, on the street, at the library, or visit me in my room. I remember vividly riding one rainy day in a horse-drawn carriage and being followed by two students on their bikes; they were getting wet in the rain, but they wanted to practice their English."

Other hardy souls are teaching in schools in Rhodesia, Ghana, Liberia, Iraq, Afghanistan, Indonesia, Burma, Thailand and other countries throughout the world. Almost half the teachers whom we send out are engaged in teaching English to foreign students, or American history and literature. Others are engaged in all fields of academic activity from physical education to nursing. Each teacher, foreign or American, impresses his individual stamp as a teacher and as a representative of his country upon those around him. The success of the program is due entirely to the efforts of the grantees to be the best possible representatives of the teaching profession and to demonstrate their ability to adapt to whatever unfamiliar conditions they may meet.

The following evaluative comment on one of our recent grantees is a sample of the reports which we receive from the field concerning the effectiveness of the teacher exchange program:

> "From the beginning Mr. —— and his delightful family have been most responsive to the new experiences and opportunities of living and working abroad. As an American family they have maintained their own standards of a united, affectionate family and wherever they have moved they have demonstrated values inherited under the tradition of American family life. At the same time they have been full of wonder and enchantment of all of the aspects of Greek life which were new to them and at the same time appealing to them."

Upon their return to their homes, these teachers, through their activities in their schools and communities, bring first-hand reports of their experiences in living abroad which contribute greatly toward increased understanding of another culture.

It is a challenging experience for them and an exciting one for us who administer the program to meet such fine grantees and to learn of their success in furthering the aims of the International Educational Exchange Program by increasing mutual understanding between people of the United States and those of other countries.

News from the Clubs

Boston

The Boston Abbot Club winter meeting was held at the Hotel Somerset in Boston, Saturday, February 1. Mlle. Germaine Arosa of the Abbot faculty entertained with humorous readings and monologues.

The annual joint luncheon meeting of the Abbot Alumnae Association and the Boston Abbot Club will be held Saturday, March 8, at 12:45 p.m. at the Massachusetts Institute of Technology Faculty House. Helen Ripley '30 will speak on her work for the State Department's Teacher Exchange Program.

New York

The annual meeting of the New York Abbot Club will be held Saturday, March 29, at twelve o'clock at the Belmont Plaza Hotel. Ann Moulton '58, president of Student Government at Abbot, will describe activities at Abbot. Do plan to come and hear how Abbot has changed since your day, but still retains the same spirit.

Old Colony

The Old Colony Abbot Club held its annual luncheon meeting October 30, at the Lord Fox restaurant in Foxboro.

Gifts and Other Notes

THE Alumnae Office is always stimulated when it is asked to insert facts in our BULLETIN which particularly concern gifts to the school.

A

In our list of scholarship funds Abbot is adding and registering an initial gift in memory of Ida *Soule* Prophett, class of 1895, given by her devoted son and daughter, Knight Prophett and Zillah Soule Prophett. The children plan to increase this initial gift at a later date.

B

A parent in the month of December remembered us with a gift of securities. The donor received Federal Tax credit for the full market value at the date of gift. Many parents at that time of year find that method very rewarding as the gift serves also to strengthen the financial resources of the school.

C

Other memorial funds in varying amounts, all unrestricted, were received during the fall term—some in cash—others in securities. During that period, a very welcome gift flowed into the school treasury allocated on its records as the Principal's Discretionary Fund.

IN GENERAL

Letters and gifts constantly bring evidences of signal loyalty to the soundness of Abbot as an independent school for girls, now in her 129th year.

* * *

The administration always suffers a strain when it is so often impelled to decline most worthy applications for admission due to limited accommodations.

* * *

Patrons often comment upon the marked vitality of the school in the excellent results attained by her graduates in further educational opportunities as well as heads of families and supporters of the best in our social, intellectual and economic life.

BURTON S. FLAGG, *Treasurer*

On April 23 and 24, Abbot will entertain the Alumnae Presidents' Council of Independent Secondary Schools. Over forty schools belong to this organization whose aim is to foster a closer relationship between the Alumnae Associations of Independent Secondary Schools, and to afford an opportunity for the exchange of ideas and experiences which would be beneficial to all.

The fall meeting was held at the Emma Willard School, and Anne *Russell* Loring '36, president of the Boston Abbot Club, and Jane Sullivan '31 attended.

Lost—Do You Know Where They Are Living?

Brown, Barbara (Mrs. Ward M. Jones) Aff. 1914
Cleworth, Mildred (Mrs. Elbridge G. Davis) 1905
Frederick, Phyllis C. 1932
Gall, Lucile Aff. 1944
Hoadley, Priscilla (Mrs. Walden A. Chesley) 1934
Le Vine, Lucile (Mrs. George Shute) Aff. 1933
Pike, Carol E. (Mrs. F. Jerome McCauley) 1932
Solle, Irene A. Aff. 1917
Stilwell, C. Louise (Mrs. George E. Stewart) 1918
Taylor, Rosamond (Mrs. John L. Burling) Aff. 1930
Williams, Dorothy M. (Mrs. Wilson B. Higgs) 1919
Williamson, Marjorie (Mrs. Elmore W. Fisher) 1924
Wilson, Courtney Jeanne (Mrs. Peter Pringsheim) 1937
Wylie, Margaret (Mrs. Ralph L. Ware) 1914

Recipe Corner

Chocolate Fudge Pudding—"Heavenly Goo"
(In answer to many requests)

2 tbsp. margarine or butter
6 tbsp. sugar
1 tsp. baking powder
¼ cup milk
½ cup walnuts
¾ cup flour
⅓ oz. chocolate
¼ tsp. salt
⅔ tsp. vanilla

Have all ingredients at room temperature. Cream margarine until fluffy. Add sugar slowly and continue creaming. Add melted chocolate and blend thoroughly. Sift flour, sugar and baking powder together twice. Add all of this mixture and all of the milk and mix for 2½ mins. Place in a buttered pan.

Topping Mixture

1 cup brown sugar
½ cup white sugar
1½ tbsp. cocoa
¼ tsp. salt
1 cup boiling water

Mix white and brown sugar, cocoa and salt. Sprinkle over batter in pan. Pour boiling water over the top. *DO NOT STIR*. Bake at 350° for one hour. This will separate into two layers—crust on top and fudge on bottom.

Serve upside down with whipped cream—serves 5.

Why not send us your favorite recipe?

In Memoriam

1879

Frances Adelaide Weeks died Nov. 9, 1957, at the Vineyard Haven Rest Home. She was one hundred and one years of age.

1883

Nellie Hadley (Mrs. Henry L. Rowell) died Nov. 16, 1957, in La Jolla, Calif., at the age of 92.

1886

Lucia Trevitt (Mrs. George W. Auryansen) died Nov. 7, 1957, in Newtonville, Mass. She was 94 years old.

1888

Elizabeth Rockwell (Mrs. Isaac D. Russell) died Aug. 30, 1957, in New Britain, Conn.

1891

Caroline Goodell died Oct. 11, 1957, in Whitinsville, Mass., at the age of 87.

1893

Myra J. Bodwell died Nov. 7, 1957, in South Chatham, Mass.

1895

Carolyn M. MacConnell (Mrs. George F. Chapin) died last summer at her home in Woodbury, Conn., at the age of 81.

1897

Marion L. Spaulding Aff. (Mrs. Walter A. Potter) died Sept. 27, 1957.

1903

Elizabeth Elliott Aff. (Mrs. Herbert L. Tirrell) died Oct. 25, 1957, in Plymouth, N. H., after a lengthy illness.

1906

Ruth Adams (Mrs. Guy W. Downer) died Jan. 13, 1958, in Shelburne Falls, Mass., after a long illness. Our sympathy is extended to her two daughters and her son, and to her sister, Edith *Adams* Culver, 1920.

Helen Ellis (Mrs. John E. Rice) died Dec. 8, 1957, in Marlboro, Mass. Our sincere sympathy is extended to her husband, son, and five daughters. Two of her daughters attended Abbot, Helen *Rice* Wiles '32, and Virginia *Rice* Dunn '39. Her granddaughter, Sandra Wiles, graduated from Abbot in 1957.

Alice Fuller Aff. (Mrs. Fuller Davenport) was reported dead in October, 1957.

1913

Ruth Temple (Mrs. George S. Atkinson) died July 12, 1957, in West Hartford, Conn.

1914

Rosamond Gens Aff. (Mrs. Ferdinand Lehnert) died Sept. 28, 1957, in St. Petersburg, Fla.

1930

Mary T. Shepard (Mrs. Henry S. Wiley) died March 6, 1957, in Valley Falls, R. I., after a long illness. Our sincere sympathy is extended to her husband.

Past Faculty

Mabel A. Bennett, teacher of Vocal Music at Abbot from 1912-1922, died Dec. 12, 1957, in Brookline, Mass.

Class News

1877

Congratulations to Kate Jenkins who will celebrate her 100th birthday February 22.

1886

Lucia *Trevitt* Auryansen, who died Nov. 10, 1957, left a lovely legacy in the garland of poems which she has been weaving over the years and sending to her many friends at the Christmas season. A typical example, "Shad Bloom", is reproduced herewith. Her poetic gift showed early. Verses found in old *Courants* had real distinction; indeed she was the poet laureate of her Abbot era.

Shad Bloom

When all the air is sweet with spring,
When brooks as well as bluebirds sing,
When trees are clothed with pale green mist,
And hills are veiled with amethyst,
The shadbush like a sweet, shy girl,
Tossing her dainty robes of rose and pearl,
From wayside thicket waves her hand to me
And fills my cup with springtime ecstasy.

1892

Class Fund Secretary: Miss Jane B. Carpenter, 84 Central St., Andover, Mass.

1893

Class Fund Secretary: Mrs. Norwin S. Bean (Elizabeth Nichols), 63 Carpenter St., Manchester, N. H.

The class extends its sincere sympathy to Elizabeth *Nichols* Bean whose husband died Sept. 25, 1957, in Manchester, N. H.

1894

Class Fund Secretary: Mrs. Edgar G. Holt (Hanna Greene), 8 Chestnut St., Winchester, Mass.

1898

Reunion Chairman: Mrs. John C. Angus (Annie Smart), 135 Main St., Andover, Mass.

1900

Class Fund Secretary: Mrs. Arthur P. Spear (Grace Chapman), 59 Wyman St., Waban, Mass.

1901

Class Fund Secretary: Miss Helen Hale, 86 Knox St., Lawrence, Mass.

1902

Class Fund Secretary: Miss Honora Spalding, 115 East 90th St., New York 28, N. Y.

1903

Class Fund Secretary: Mrs. R. Clyde Gerber (Margaret Wilson), 2407 Marathon St., Los Angeles 26, Calif.

1906

Class Fund Secretary: Mrs. Reeve Chipman (Constance Parker), 74 Phillips St., Boston, Mass.

1907

Class Fund Secretary: Mrs. J. Edward Crowley (Marjory Bond), 142 High St., Reading, Mass.

1908

Class Fund Secretary: Miss Mary Howell, Tuckahoe Apartments, Richmond 26, Va.

Helen *Hedge* Talbot's son, Theodore Howard Talbot, Jr., was married Sept. 28, 1957, to Mary Elizabeth Jackson, of Parkersburg, W. Va.

1909

Class Fund Secretary: Miss Sarah T. Knox, 1241 Arlington Place, Winter Park, Fla.

1910

Class Fund Secretary: Mrs. Harold Hammond (Clarissa Hall), 67 Hyslop Rd., Brookline 46, Mass.

The class extends its sincere sympathy to Lydia *Skolfield* Parsons whose husband died last March.

1911

Class Fund Secretary: Mrs. Douglas Donald (Edith Johnson), 8 Carisbrooke St., Andover, Mass.

Greetings to 1911 and a Happy New Year to you all. Many thanks for all your Xmas cards. It's always a pleasure to get them from classmates, especially at this time of year. Have you sent your New Year's check to Abbot?

Henrietta and her husband were in New England this fall. They had a fine time traveling through our countryside, visiting friends here and there.

Frances Pray comes to Boston most every fall for a few days' stay.

The mother of Margaret Copeland and Helen *Copeland* Creighton died January 11, 1958, at Thomaston, Maine, their old family home. Mrs. Copeland was the wife of the well-known artist and illustrator, Charles Copeland, who died some years ago. Mrs. Copeland was 95 years old. We all send our sympathy to Margaret and Helen, loyal members of our class.

Anyone who would like to come back for Alumnae Day in May will be very welcome. Dora thinks she may be able to make it. It is not too early to start making plans. It's always a gala day at Abbot—Come!

EDITH *Johnson* DONALD
Secretary

1913

Co-chairmen of reunion: Edith C. Kendall, 7 Chestnut St., Andover, Mass., and Mrs. Ercell A. Teeson (Marion Martin), 115 Highland St., Southbridge, Mass.

Class Fund Secretary: Miss Margaret Wilkins, 279 North Euclid Ave., Pasadena 4, Calif.

Mildred *Bryant* Kussmaul writes, "It's a thrill to become a grandmother! My daughter, Marea Dorrie, had a daughter, Rebecca Irene, Oct. 18, 1957. I am busy with Elmo Roper Associates of New York doing survey work, and also with floral designing and lectures."

The class extends its sympathy to Margaret *Day* Danforth whose husband died last October.

MARRIED

Helene Symmes to Frank Halliday, June 29, 1957.

1914

Class Fund Secretary: Mrs. Lowell Sloan (Elsie Gleason), 65 Long Wharf, Boston 10, Mass.

Helen *Hanscom* Winslow's daughter Sally-

Ann is engaged to Jay Arthur Holladay of Miami, Fla. Sally-Ann graduated from the Chandler School in Boston in 1957.

MARRIED

Gladys M. Folts to Thomas J. Woods, June 29, 1957. Mr. Woods is a receiver at the J. W. Woods Co. in Wilmington, Mass.

1915

Class Fund Secretary: Mrs. Frederick S. Blodgett (Jessie Nye), 18 School St., Bucksport, Maine.

Marion *Barnard* Cole writes that her son, Donald, received his Ph.D. from Harvard last June. He teaches history at Exeter, is married, and has three small sons.

1916

Class Fund Secretary: Miss Charlotte Eaton, 120 Smith St., Riverside 15, R. I.

Eleanor *Frary* Rogers writes, "I have not died, gotten married (already am) nor have I won a prize (unless you count six grandchildren as such), but I have moved! Our new address is Williston, Vermont, where we are living in an apartment for a year while we are building our dream house designed by my architect husband. He admits that we are his most difficult clients. We hope to move in by next July and our address then will be Burlington, R.D. 2, Vermont, but until then Williston will reach us. It was quite a choice to make—whether to build or travel some more. Our trips to Africa and to South America were such fun, but secretly I am hoping that in a few years when the bills are all paid that we will be boarding another cargo steamer for the far Pacific."

1917

Class Fund Secretary: Mrs. C. L. Lattin (Cornelia Newcomb), Oblong Valley Rd., Sharon, Conn.

The class extends its sympathy to Carita *Bigelow* Moore whose mother died in January.

1918

Class Fund Secretary: Mrs. George J. Cutler (Velma Rowell), 45 Eliot St., Jamaica Plain, Mass.

The class extends its sympathy to Helen *French* Greene whose father died in Andover, Dec. 19, at the age of 89.

1919

Class Fund Secretary: Mrs. Kenneth C. Dow (Kathryn Beck), Center Tuftonboro, N. H.

The class extends its sympathy to Charlotte *Copeland* Gray whose mother died Jan. 11, 1958.

Muriel *Johnson* Lovejoy spent last summer traveling in Italy, Germany and Switzerland.

1920

Class Fund Secretary: Miss Louise Robinson, Lakeville, Conn.

The class extends its sincere sympathy to Margaret *French* Gorton whose father died at the age of 89.

1921

Class Fund Secretary: Miss Dorothy Carr, 1039 Massachusetts Ave., Cambridge, Mass.

1922

Class Fund Secretary: Mrs. Leslie B. Sanders (Geneva Burr), 27 Rose Ave., Marblehead, Mass.

1923

Co-chairmen of reunion: Mrs. Irving E. Rogers (Martha Buttrick), Sunset Rock Rd., Andover, Mass., and Mrs. John B. Durant (Ruth Holmes), 65 Hollett St., North Scituate, Mass.

Class Fund Secretary: Mrs. Sterling Dow (Elizabeth Flagg), 159 Brattle St., Cambridge, Mass.

Edith *Damon* Bugbee reports the birth of a grandson, Stuart Jonathan Bugbee, III, Dec. 24, 1957. Edith writes she had her granddaughter with her for Christmas. Her son, Jon, is studying architecture at the Univ. of Pennsylvania, and Dick is studying for his master's degree at Dartmouth.

Elizabeth *Flagg* Dow writes, "The Dows have moved again: this time to the second oldest house in Cambridge, built around 1660, and last lived in by Ralph Waldo Emerson's grandson. A complicated house: it has been added to, and changed so much that the experts have fun trying to find traces of the earliest structure.

"Daughter now living in West Hartford. Her husband working for Pratt and Whitney since his graduation from Harvard Business School last June. One granddaughter, and we hope for our second grandchild in March. Son finishing his two-year stretch with the army, at Army Chemical center, Edgewood, Maryland. Husband busy teaching; gave Lowell lectures in Boston; advisor to Guggenheim Foundation, in Classics; Chairman of History and Literature division at Harvard. Libby does the usual: secretary for husband, bit of gardening, bit of reading, published short article and hope to find time for another, helping with Early Music Society, helps with other com-

munity projects. Occasional baby-sitting for daughter!"

1924

Class Fund Secretary: Mrs. Ernest W. Mitchell (Katherine Hart), Box 11, Shirley Center, Mass.

Eleanore *Ireland* Saunders writes, "Sue *Smith* Bowler and her husband, Charles, visited us at our camp at Canade Lake last summer, and we had a good time. Her son, Bill, our class baby, is teaching near us at Rome, N. Y. He and his wife are avid skiers, and we expect to see them this winter as we started a new ski area last winter. We were very busy last summer installing a 2000 ft. T-bar lift. The rise is 500 ft., and the skiers are thrilled. We also have a nice slope with a rope-tow."

1925

Class Fund Secretary: Mrs. Robert H. Marsh (Dorothy Beeley), Rte. 4, Box 335 A, Tucson, Ariz.

Lilian *Grosvenor* Jones and her husband have just returned from a tour of Iron Curtain countries by automobile as representatives of *Life* magazine.

1926

Class Fund Secretary: Mrs. Joseph Y. Houghton (Virginia Spear), 4318 Rosedale Ave., Bethesda, Md.

1927

Class Fund Secretary: Mrs. James A. Kempton (Aylmer Stantial), 146 Florence St., Melrose, Mass.

The class extends its sincere sympathy to Helen *Norton* Crowley whose husband died Nov. 15, 1957.

1928

Class Fund Secretary: Mrs. Norman E. Sherwood (Jean Swihart), 992 Durlston Rd., Redwood City, Calif.

1929

Class Fund Secretary: Mrs. Laurent A. Daloz (Lois Hardy), 25 Hillside Rd., Wellesley Hills, Mass.

1930

Class Fund Secretary: Mrs. Richard V. MacMillan (Grace Hadley), 1353 Martin Dr., Wantagh, L. I., N. Y.

Posy *Castle* Olivetti will spend the next two years in Turino, Italy.

Kathie *Fellows* Ingraham is now living nine miles from the Nation's Capital. She would love to have any Abbot girls who are nearby call on her. Address: 4907 Battery Lane, Bethesda 14, Md. Kathie's older daughter, Judy, 19, is studying at the Nursing School of the New England Baptist Hospital.

Elspeth, youngest daughter of Florence *Dunbar* Robertson '32.

Nini *Owsley* Warwick's daughter, Katherine, was married Sept. 7, 1957, to Frederick Clyde Dyson of Cleveland, Ohio. The wedding took place on the wedding anniversary of her parents and her grandparents, and she wore the wedding gown of her mother and grandmother.

1931

Class Fund Secretary: Mrs. Francis Holland (Barbara Graham), 644 Orchard St., East Lansing, Mich.

Ruth *Cann* Baker's daughter, Marjorie was married Oct. 8, 1957, to Edward D. Jones.

Peg *O'Leary* White's daughter, Fay, was married Nov. 9, 1957, to Gerald E. Garman.

Both girls attended Abbot.

Carol *Grosvenor* Myers' Christmas card revealed on a map that her son, Kendall, is studying at Brown, and Gardiner is at Princeton. The other children, Martin, 16, Elsie, 8; and Alec Mac, 6, are at home.

1932

Class Fund Secretary: Mrs. Thomas Foley

Peter, Susan, Joanie, and Betsy, children of Jane *Dawes* McClennan '35.

(Marie Holihan), 195 Linden St., Manchester, N. H.

Mary *Hyde* de Mille's daughter, Anne, was married Aug. 17 to Edward Nieman. They are living in Salem, Va., where Ted is a student at Roanoke College.

1933

Reunion Chairman: Mrs. Harry L. Hansen (Carolyn Guptil), 41 Woodland Rd., Lexington, Mass.

Class Fund Secretary: Mrs. Frank P. Foster (Ethel Rogers), 174 Scituate St., Arlington Heights, Mass.

Lois *Chapman* Tarby writes, "Since I remarried we have been busy as bees moving into a new house, building walls and a patio, and planting flowers and shrubs. My son, Lawrence C. Greene, is a freshman at Duke University taking a pre-med course."

1934

Class Fund Secretary: Mrs. Robert D. Stewart (Mary Rockwell), 22 Saunders Terr., Wellesley Hills, Mass.

1935

Class Fund Secretary: Mrs. Norman S. Lane (Cecile Van Peursem), 36 High St., Allendale, N. J.

1936

Class Fund Secretary: Miss Mary Swan, 22 Thorndike St., Beverly, Mass.

Anne-Lawrence *Dodge* Green writes, "My growing children and growing pottery business forced us out of our small house. We are now living in a lovely old house where we all have room to spread out."

1937

Class Fund Secretary: Mrs. H. Guyford Stever (Louise Risley), 87 Rutledge Rd., Belmont, Mass.

Louise *Risley* Stever's husband, Dr. H. Guyford Stever, has been named to head a new special committee on space technology by the Government's research committee for studying flight problems. Lt. Gen. James Doolittle announced the appointment, and stated the new committee will assist the main committee in coordinating and bringing into sharper focus the already substantial and increasing effort of the N.A.C.A. on problems of flight beyond the earth's atmosphere.

1938

Reunion Chairman: Mrs. Peter Prudden (Constance Thurber), 88 Summer St., Hingham, Mass.

Class Fund Secretary: Mrs. John C. Brown (Mary Elliot), 138 Main St., Andover, Mass.

Born

To Margaret *Comstock* Bayldon, a second daughter, Barbara Wood, July 2, 1957.

1939

Class Fund Secretary: Mrs. Frank V. Deegan (Ann Oakman), 49 Wyatt Rd., Garden City, L. I., N. Y.

Margaret *Hall* Manners is spending the year in Kenya, East Africa.

1940

Class Fund Secretary: Mrs. F. Leon Foster, Jr. (Mary P. Chase), 4 Lakeview Rd., Winchester, Mass.

Born

To Joan *Carlson* Hutchison, a fourth child and second daughter, Barbara Edith, May 29, 1957.

To Marietta *Meyer* Ekberg, a fourth daughter, Margaret Christine, Oct. 19, 1957. Marietta's husband is now head of KFYR radio and TV in Bismarck, N. D.

1941

Class Fund Secretary: Mrs. James L. Courtice (Emily Mills), Kinderhook, N. Y.

Married

Dorothy Harvey to Hugh J. Leaming, Sept. 4, 1957. Mr. Leaming is a graduate of Indiana University, and Union Theological Seminary in New York. He is now the interim pastor of the Fort Street Presbyterian Church in Detroit. Dorothy is a medical social worker at Ford Hospital.

Born

To Sue *Long* Reed, a son, Jonathan Long, Sept. 28, 1957.

Robert and Richard, sons of Libby *Travis* Sollenberger '40.

1942

Class Fund Secretary: Miss Earline Simpson, 107 Revere Rd., Manhasset, N. Y.

Betty *Hardy* Verdery graduated from B. U. School of Education this month. She writes, "It has been a grind carrying a full college course plus a husband and two children—all with no household help of any kind except what an already over-worked husband could do. At least I shall have finished what I should have done 11 years ago, and I shall have training in case of need."

1943

Reunion Chairman: Mrs. Gordon P. McCouch (Bettye Rutherford), Alcott Rd., Concord, Mass.

Class Fund Secretary: Mrs. Robert P. Rudolph (Joyce Yoffa), 3 Hopkins Ave., Beverly, Mass.

Born

To Jean *Hansen* Ashbaugh, a fourth child and fourth son, Anthony Eric, Sept. 27, 1957.

1944

Class Fund Secretary: Miss Charlotte Leland, 1588 Ansel Rd., Cleveland 6, Ohio.

Born

To Cynthia *Holmes* Spurr, a second son, Jeffrey Holmes, Aug. 7, 1957. Cynthia writes that she had a prolonged stay last spring and summer at Presbyterian Hospital in New York. Her stay was made bearable by visits from Dr. James Rutherford, charming husband of Priscilla Stevens. When Jim finished his residency there last June, the family moved to Darien where Jim now has a thriving practice.

To Ruth *Kirstein* Turkanis, a daughter, Joan Elizabeth, May 25, 1956. Joanie has three older brothers, Michael, 10½, Dickie, 6½, and Barry, 4.

1945

Class Fund Secretary: Mrs. Herbert Watstein (Esther Bufferd), 235 Fern Hill Rd., Bristol, Conn.

Shirley *Sommer* Holzwarth writes that she has three children, two boys and a girl. Her youngest, Gregory Sommer, was born March 18, 1956. Shirley moved to 1712 Potomac Drive, Toledo, Ohio, last June. She hopes to return to Abbot sometime soon.

Married

Elizabeth *Dickerman* Burgher to Captain Ronald Lovatt, Dec. 19, 1957, in Wiltshire, England. He is with the Royal Artillery, and will be posted in Germany.

1946

Class Fund Secretary: Miss Ellen Brumback, 4404 Miner Rd., Ottawa Hills, Toledo 6, Ohio.

Muriel *Greene* Preston-Potts writes, "My husband and I have retired from the Colonial Service and are now farming in Pembrokeshire, South Wales. We have been here for two months, and in spite of the chaos of settling in, and the cold (after 10 years in the tropics) it is sheer heaven to have the first home, permanent, I hope, of my whole life. Any Abbotites who find themselves in Great Britain would be welcomed with open arms should they turn up here as it will be many years more before the farm will be able to pay for my visit home again and a renewal of Abbot friendships in America." Mu's address: Henllys, Velindre, Crymmych, Pembrokeshire, Gt. Brit.

Born

To Sally *Allen* Waugh, a fourth child and second son, Frederic Sanborn, Sept. 19, 1957.

To Nancy *Burns* Brelis, a fourth child and first son, Matthew Dean, Aug. 30, 1957. Nancy's husband has a Nieman Fellowship at Harvard.

To Katharine *Johnson* Robbins, a third son, Joseph Berry, Oct. 26, 1957.

1947

Class Fund Secretary: Mrs. John Abbot (Martha Morse), Hopkinton, N. H.

Edith Flather was a delegate of the American Astronomical Society to the inauguration of the new president of Mt. Holyoke College. Edith teaches a class of faculty and staff children at Cal. Tech.

The class extends its sincere sympathy to Diane *Gould* Berkeley whose mother died in November.

David, 5½, Janet, 1, and Jeffrey, 3½, children of Joy *Kolins* Peisch '47.

Martha *Morse* Abbot announces the adoption of a daughter, Katherine Moseley, born Aug. 24, 1957.

Married

Hester Dignan to Dr. Michael Curtis of Gloucester. Dr. Curtis is a graduate of Harvard College and Tulane University Medical School. He is now a resident in psychiatry with the Boston Veterans Administration.

Born

To Joan *Karelitz* Brisson, twin daughters, Beth Lee and Gail Ellen, Oct. 24, 1957. The family now consists of three girls.

To Helen *Long* Gruehr, a daughter, Sally Meta, Oct. 15, 1957.

To Jean *Ritchey* Bora, a second child and first daughter, Carolyn Norton, Dec. 15, 1957. Jean's son, Douglas, Jr., is 4½.

To Nancy *Scripture* Garrison, a third child and second daughter, Anne Garrison, Oct. 10, 1957.

To Christine *von Goeben* Curtis, twin sons, Allen Richard and William Frederick, Dec. 9, 1957. Her family now consists of three boys.

This is the third set of twins for this class. Gerry *Treadway* Dampier has three-year-old twins.

1948

Class Fund Secretary: Mrs. Thomas R. Stewart (Nancy Elliot), 92 Laurel Hill Rd., Mountain Lakes, N. J.

Fairfield *Frank* Du Bois writes that her husband finished his tour of duty with the Air Force in January. Her husband will study at Northwestern Business School for the next year and one-half. Fairfield has two children, the newest addition being a little sister for her 1½-year-old son. Her name Anne Fairfield, born Dec. 12, 1957.

Debby *Voss* Howard's husband is teaching at Harvard Medical School, and Debby is busy with her three little girls and church and community activities.

Engaged

Mary Farrar to Sergio Bonotto of Princeton, N. J. Mr. Bonotto was graduated from Princeton and received a master's degree from Columbia.

Born

To Beth *Dignan* McGinty, a daughter and first child, Kathleen Clare, Sept. 13, 1957.

To Eleanor *Parker* Cushman, a daughter, Jennifer Susan, Dec. 21, 1956.

1949

Class Fund Secretary: Mrs. John M. Scott (Wendy Scott), c/o carrier 19, Mount Lucas Rd., Princeton, N. J.

Married

We have just learned that Susanne Jordan has been married to Donald Zehl, M.D., for three years.

Patricia Bleecker to Edward Sprague Jones of Oyster Bay, L. I., N. Y., Jan. 18, 1958, in Cold Spring Harbor. Mr. Jones graduated from P. A. in 1946 and Princeton in 1950. He is an illustrator.

Born

To Paula *Flowers* Schopps, a son, Michael Rodney, Nov. 8, 1957. Paula writes that she and her husband have bought a new home in Northbrook, Ill., and they are busy with "do-it-yourself" redecorating, and their new son.

To Sally *Nesbitt* Reese, a second child and first daughter, Sharon Katherine, May 7, 1957.

To Sarah *Poteat* DuHamell, a second daughter, Deborah Hale, July 15, 1957.

1950

Class Fund Secretary: Mrs. Maurice J. Feigenbaum (Dorothy Lampert), 23 Lakewood Terrace, Haverhill, Mass.

Anne *Dunsford* Hockmeyer writes of an Ab-

Katy, daughter of Martha *Morse* Abbot '47.

bot coincidence. She recently purchased a new home from Martha *Morse* Abbot '47.

Nancy *Shulze* Lamb is a member of the Masterwork Chorus of Morristown, N. J. The chorus is made up of 200 voices, and they recently made a record for Westminster.

MARRIED

Joan Aldrich to William Andreas Zell of Baden, Switzerland, Oct. 12, 1957, in East Douglas, Mass. Mr. Zell was graduated from St. Michel of Fribourg, Switzerland, and attended schools in Madrid and Florence. He also attended Harvard Graduate School of Business Administration.

Marjorie Baker to Edward Dale Jones, Oct. 5, 1957. Mr. Jones is the assistant director of Disaster Service for the Pittsburgh Chapter of the American Red Cross.

Tove Dithmer to William G. Osterberg of Long Hill, Conn., in Paris, last May. Mr. Osterberg attended the Whitney School of Art in New Haven, the Ringling School of Art in Sarasota, Fla., and Columbia.

BORN

To Cynthia *Atwood* Couch, a second child and first son, William Allen, Aug. 27, 1957. William's sister, Cathy, is 2. Cynthia's husband is district engineer for the Torrington Co. in Detroit.

To Constance *Corey* Lashbrook, a second child and first son, John Malcolm, Jr., Oct. 2, 1957. Connie writes that he is a fine sturdy fellow and has an ivy-league haircut just like his daddy's.

1951

Class Fund Secretary: Mrs. Elton Carlson (Carolin Furst), 33 Willow St., Port Allegany, Penna.

Sylvie Wallace writes,

"The travels of Sue *Kimball* Wheelock '51 in Egypt, of Sally *Stevens* MacMillan '50 in Geneva, of Minola Habsburg '51 in Greece, Austria and Spain, and of Ann Hunt '54 in Spain sound thrilling.

"Abbotites are not to pass through Bermuda again without looking up the Wallaces.

"On a U. S. trip last spring I saw Minola Habsburg and Pat Driscoll (now Mrs. Vielehr). I have since seen Carolyn Hummel '51 who is working for the *Christian Science Monitor* and doing a little reporting in Boston.

"While in Europe from May to July I visited friends in Brittany, Paris, Darmstadt, Germany, and saw the Rhine Valley; and stayed with friends in Italy. We swam at Stresa and had a motorboat (motoscafo) ride around Lake Maggiore between the exquisite Isole Belle. While sight-seeing in Munich, Sandra *Smith* Wilder '52 and I recognized each other in the Royal Gardens, as we both took photographs of a fountain, so we spent the afternoon seeing churches, and their lovely white Baroque interiors. Her husband, Jack, was down for a few days on Army business from Stuttgart! They love living in Germany.

"During the rest of this delightful summer I went to Salzburg, where even before Festival-time the music was lovely, to Vienna, to see the Opera House which is perfectly restored, the Spanish Riding School, the Habsburg Palace, and the lovely Wienerwald, and so down to Venice, travelling by train with a Hungarian family en route to Argentina. Back in England, Father and I drove to Scotland for three weeks.

"After a short trip home to Bermuda, I find myself teaching History, Geography and Science at Tenacre Country Day School, in Wellesley, where I see many college friends and professors again, but few Abbotites, I'm afraid. Miss Hearsey, of course, is here, and we had a lovely visit after meeting in the College Chapel."

ENGAGED

Sylvia Finger to Gerard Mosseri-Marlio of Paris. Mr. Mosseri-Marlio attended Exeter and was graduated from Massachusetts Institute of Technology. He was a pilot in the French Naval Air Corps in World War II. He is with the Paris office of the First National City Bank of New York.

Cora-Alice St. John to Ronald Evans Gebhardt of Clinton, N. J. Mr. Gebhardt served as a lieutenant with the Army in Germany. He

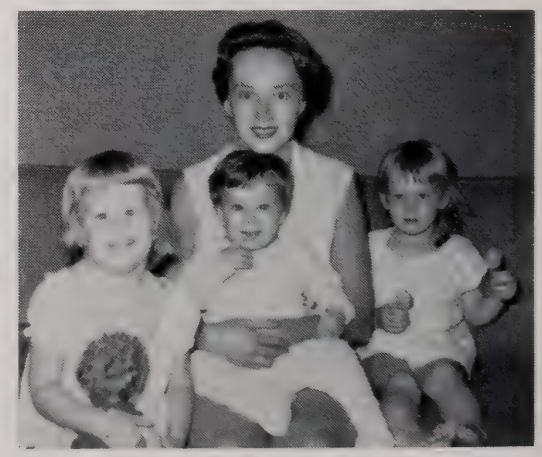

Deborah *Voss* Howard '48 with her children, Susie, 3½, Betsy, 1½, and Kalen, 5.

was graduated from the Lawrenceville School and holds an engineering degree from Cornell. He is a sales engineer with the H. H. Robertson Company in New York.

Married

Barbara Gale Andrews to Eduard F. Crist of Denver, Colo., Dec. 21, 1957, in Andover, Mass. Mr. Crist graduated from the University of Colorado, and is in business in Denver. After her graduation from the University of Colorado, Gale spent a year in Europe. She is now a research chemist at the Army Nutrition Center at Fitzsimmons Army Hospital in Denver.

Julia Evans to Rogers M. Doering of Scarsdale, N. Y., July 26, 1957. Mr. Doering is a graduate of Harvard College and Harvard Law School. He served in Korea, and is now practicing law in New York. Julie is working as an assistant buyer at Lord and Taylor's in New York.

Maria Ileana of Habsburg to Count Jaroslav Kottulinky of Kottulin, Dec. 7, 1957. The wedding attracted representatives of Europe's nobility and a large crowd of onlookers. When Minola left the church, a girl in Rumanian national costume pressed a parcel on her, said to contain earth smuggled out of Rumania. A press report stated that Count Jaroslav's family owns large estates in Austria, and that he is a successful business man.

Paula Holden to Michael C. Palmer, June, 1957. Mr. Palmer was graduated from Exeter, Amherst College, and the Harvard Graduate School of Business Administration. He is a market analyst with the Corning Glass Works. Address: 35 Meadowbrook Apartments, Corning, N. Y.

Madeleine T. Kimberley to Burnley Lankford Miles of Mooresville, Ala., Aug. 29, 1957, in the chapel of the South Kent School. Mr. Miles attended South Kent School, and is a student at Brown. Address: 35 Arnold St., Providence, R. I.

Marianne Slysz to Dr. Joseph Welna, Sept. 14, 1957, in New Britain, Conn. Dr. Welna is an alumnus of Trinity College and Tufts Medical School. He is a resident in Obstetrics at St. Margaret's Hospital in Dorchester, Mass. Marianne had two years at New York Hospital studying for an R.N.

Fay Ellen White to Gerald Eugene Garman of New Cumberland, Penna., Nov. 9, 1957. Mr. Garman was graduated from Pennsylvania State College, and is now completing graduate studies at Pennsylvania State University.

Born

To Clemency *Chase* Coggins, a son and first child, Chase Frederick, Oct. 14, 1957.

To Constance *Hall* Strohecker, a second child and first daughter, Sara Elizabeth, Nov. 18, 1957.

1952

Class Fund Secretary: Miss Persis Goodnow, 135 N. Bellevue Ave., Langhorne, Penna.

Connie Hamilton is studying at the Harvard-Radcliffe Program in Business Administration.

Simone *Mathey* Stackpole writes, "We now own our own home, a wonderful Heinz 57 variety of Labrador retriever, and a Triumph (British sports car)."

Augusta Noss is at Harvard School of Education in the Elementary Program. She spent a year in Washington working for the American Friends Service Committee, Student Seminar Program and a Quaker pressure group.

We have just learned that Patricia Randall was married June 7, 1956, to William H. Baker. He is a graduate of the University of North Carolina, and is now serving in the Marine Corps as a lieutenant. Pat has a son, Gary Whitson, who was born April 2, 1957.

Engaged

Barbara Ann Davey to Kenneth Edmund Lowe of Greenwich, Conn. Mr. Lowe is a graduate of Villanova University and received an M.S. from Columbia Business School. While with the Army in the Far East, he participated in the 1956 Olympic Games in Australia. He is with the Stauffer Chemical Co.

Joan Wood to Preston Tapley Stephenson, Jr., of Chestnut Hill, Mass. Mr. Stephenson is a graduate of the Taft School and Brown University.

Married

Anisia Allen to George H. Gifford, Jr., of Cambridge, Mass., Dec. 7, 1957, in Cambridge. Lucia Comas '58 was one of the bridesmaids, and Rosario Espaillat was an honorary bridesmaid. Mr. Gifford graduated from the Noble and Greenough School, and from Harvard College. He is now a fourth-year student at Harvard Medical School.

Constance Markert to William S. Day, Jan. 25, 1958, in Andover. Mr. Day graduated from Mamaroneck High School, and attended Purdue University School of Mechanical Engineering prior to serving three years in the Army. He is now working as a mechanical engineer in Waltham, Mass.

Maxine Seidel to James Douglas Lindemuth of Reading, Penna., Oct. 26, 1957, in Wyomis-

sing, Penna. Barbara *Church* Sheffer was one of the bridesmaids. Mr. Lindemuth graduated from Lafayette College.

Anne Spencer to Robert Austin Glamore, Nov. 16, 1957, at the Denison University Chapel at Granville, Ohio. Anne and her husband are now living in Detroit where Mr. Glamore is sales representative for Marathon Paper Corporation.

Born

To Shirley *Stahler* Childs, a second daughter, Carol Anne, June 15, 1957.

1953

Class Fund Secretary: Miss Martha Gross, 76 Front St., Exeter, N. H. Assistants: Miss Caroline Benedict, 163 East 81st St., New York, N. Y.; Mrs. William B. Ellis (Pamela Bushnell), 4853 N. Santa Monica Blvd., Milwaukee 17, Wis.

Janet *Bowden* Brown writes, "After I married Paul Brown in Sept. '56, we moved to St. Clair Shores, Mich., where we spent one year. We have just moved into a house of our own in Birmingham, Mich. We are having the time of our lives decorating and painting. Also acquired: 2 three-month-old puppies, a Golden Retriever and a Welsh Terrier."

Pam *Bushnell* Ellis writes that she is having a wonderful time. She is tutoring an Indonesian private school boarder, aged 17, in English. She finds it fascinating and a challenge. Pam's address: 4853 N. Santa Monica Blvd., Milwaukee 17, Wis.

Muffy Grant is teaching at Miss Burke's School in San Francisco. She is teaching 9th and 10th grade subjects.

Janey *Wilson* Mann writes, "It seems impossible that it was five years ago this June that we graduated and all went our separate ways. This year marks our fifth reunion and how I wish I could be with all of you. But I am a little too far away and have a little one to keep me busy at home. We were blessed with the arrival of Carolyn Wilson, Nov. 29, 1957. She is a little fatty and spends most of her time keeping me busy and on the run.

"Someday I hope to be able to be with you for a reunion. Through this note, I want to say 'Hi' to all of you since I can't do it in person. If any of you are ever out this way, do plan to stop or give me a call."

Married

Nancy A. Edmonds to Dudley Gordon Luce, Jr., Dec. 28, 1957, in Scarsdale, N. Y. Mr. Luce is a graduate of the Hackley School in Tarrytown and Amherst College. He graduated from Naval Officers' Candidate School at Newport, R. I., in January.

Born

To Carol *Burton* Biggs, a daughter, Deborah, Jan. 1957. Carol's husband is an interne at the Strong Memorial Hospital in Rochester, N. Y.

1954

Class Fund Secretaries: Miss Vicky Schwab, Wellesley College, Wellesley, Mass.; Miss Sylvia Thayer, Wellesley College, Wellesley, Mass.

Jane Church, in addition to being Phi Beta Kappa, is a member of Owl and Torch, honorary Admissions and Public Relations Committee. She is president of the Science Club. Jane has been admitted to Yale Medical School.

Holly Dunn is studying at the New England Conservatory of Music, and is living at the Berkeley Residence Club.

Sally *Jones* Easter has been chosen a member of Owl and Torch, honorary Admission and Public Relations Committee at Vassar.

Sandra Liberty and Debby Huckins are living together in Boston. Sandy is a shoe designer and Debby is with United Air Lines.

Mary Weir graduated from the Katharine Gibbs School's two-year course last June.

Engaged

Sylvia L. Thayer to John Philip Zaeder of Erie, Penna. Mr. Zaeder is completing his senior year at Yale. He is on Senior Council, president of Yale Christian Association, and member of Torch Honor Society. He is going to study at Divinity School next year.

Married

Sarah Lovell Jones to George Cordell Easter of Phoenix, Ariz., Sept. 7, 1957, in Newtown, Conn. Jane Church was the maid of honor. Mr. Easter is a graduate of Culver Military Academy and Princeton. He is with the Chase National Bank in New York. Sally is completing her college course at Vassar.

Born

To Jane *Munro* Barrett, a daughter, Jane Elizabeth, Nov. 6, 1957.

1955

Class Fund Secretary: Miss Carol Straton, 34 Maple Ave., Warwick, N. Y. Assistants: Miss Betsy Elliott, The Principia, Elsah, Ill.; Miss Lorraine Gibbs, Lewis St., Marion, Mass.

Susan Blake sailed for Europe Jan. 3, 1958 on the *S.S. America*. She is studying at the University of Dijon for three months, and then will make a tour of Europe.

Nancy Eastham, in addition to being a Sarah Williston Scholar, was awarded a Sarah Williston prize. This prize is given to five top-ranking Williston Scholars in each class.

Jolyne Fournier is secretary of the Tufts University Choral Society.

Karen Olson acted in the fall production of "Overtones" at Vassar.

Sally Watrous writes, "Last summer I traveled west with Alice Lawrence. We got jobs as cabin maids at the Old Faithful Tourist Cabins in Yellowstone Park. Alice is now at the Skidmore College School of Nursing in New York."

Married

Dorothy B. Fleming to John Adams Case King, III, Oct. 2, 1957, in Harkness Chapel, Connecticut College. Mr. King attended Lansdowne, Pa. high school, and attended the U. S. Coast Guard Academy.

1956

Class Fund Secretary: Miss Betsy Parker, Northrop House, Smith College, Northampton, Mass. Assistants: Miss Susan Kauer, Mount Holyoke College, South Hadley, Mass.; Miss Susan Bradley, Vassar College, Poughkeepsie, N. Y.

Phoebe Estes has recently been asked to join two national honorary societies—Chi Delta Phi, national honorary society for creative writing, and Phi Sigma Iota, the national honorary society for Romance languages. Phoebe writes that she feels Abbot deserves the credit for all her work in English and French. She is coming to New England at the end of January, and her classmates plan a luncheon reunion at Wellesley.

Sue Kauer is head of sailing and on the Athletic Association Board at Mount Holyoke.

Susan Knox has been elected literary chairman of the Vassar humor magazine.

Sandy Kubler is secretary of Freshman Choir and on the Choir Council at Smith.

Betsy Parker is on her class' first riding team at Smith, and house representative to the Recreation Council.

Boat Rulon-Miller is attending Secretarial School in Philadelphia. She spent last summer on a dude ranch in Dubois, Wyoming, with Weez Day.

Engaged

Diana Fenn to Ledyard S. Bowen, Jr., of Wilton, Conn. Diana will graduate from Garland this year. Mr. Bowen was graduated from Choate School in 1956, and is now a junior at Babson Institute.

Carol Reed to Dean Charles Karnopp of

The Smith College Abbot group—Joan Wheeler, Sally Lawrence, Sandy Kubler, Mary Ann Yudicky, Mimi Ganem, and Betsy Parker.

Cambridge, Mass. Mr. Karnopp received his B.S. and M.S. at M.I.T., and is a mechanical engineer. He is continuing his studies at M.I.T. while teaching there. Carol is working for the Arthur Little Co. in Cambridge. Mary Weir is one of her roommates.

MARRIED

Leane Albert to William Locke Harrington, Sept. 7, 1957, in Fairfield, Conn.

1957

Class Fund Secretary: Miss Nancy Davison, Box 1517, Stanford, Calif. Assistants: Miss Sue Christy, General Delivery, Stanford, Calif.; Miss Mary Carter, Pearsons Hall, Mount Holyoke, South Hadley, Mass.

How exciting it has been to hear from '57! Undoubtedly you are all anxious to hear about everyone else, so here goes!

Anne Bowden and Libby Horan have added their names to our list of debs, having bowed in New York this fall.

On the musical side, Libby, Bunny Pearce, Joy Partridge and Penny Holbrook are singing in the Vassar choir, while Dian Dane is in the glee club at Garland. Lulu Sulzbacher is a member of the "Briardoons," the singing group at Briarcliff, and she says, "as usual, booming way down low."

Athletically, Glee Wooldredge is the freshman member of Goucher's Athletic Board. At the University of Pennsylvania this fall, Ceci Curry was hockey varsity goalie and from Vassar comes word that Jody Bradley captained the frosh hockey team.

Back to U. Pa. for a minute to mention that Ceci is a Kappa Kappa Gamma pledge. At Northwestern, Karen Jones is a Kappa Alpha Theta pledge, Martha Buckley an Alpha Phi, and both are "having a ball."

At Stanford, soaking up that California sunshine, Susie Christy is prexy of her corridor and Nancy Davison is social chairman of hers.

Wonderful news comes from Céci Erickson. In June she will become the bride of Sandy McTaggart, who lives in Scotland, and whom she remet while abroad last summer. He graduated from Harvard in 1950 and Harvard Business School in 1952. Meanwhile, Céci is president of her house at Wellesley.

Wedding bells chimed on November 30 in New York for Joan Plowden who was at Abbot through our junior year. She married Gordon Younce, an ensign in the U. S. Navy. Attending Joan were Lydia Cornwall as maid of honor and Ceci Curry as one of the bridesmaids. Best luck and happiness from all of us, Joanie!

Well, '57, guess that's it. Please let us hear from more of you more often and keep up the good news!

MARY CARTER and NANCY DAVISON

Nancy Davison was given six college credits at Stanford when she entered.

Remember Abbot Birthday

Be Sure To Come Back

We've been searching for news from you —
We're saving a place for you —
Don't wait any longer —

Please send news items to the Alumnae Office, Abbot Academy, Andover, Mass., before April 15, 1958.

Today's date

Maiden Name . . . . . Class . . . . . .

Married Name . . . . . .

Address . . . . . .

. . . . . .

Alumnae Day

May 3, 1958

Reunion Classes

1893, 1898, 1903, 1908, 1913, 1918, 1923, 1928,
1933, 1938, 1943, 1948, 1953

Save This Date for Your Reunion

Sent by the School to All Abbot Girls

Abbot Academy

BULLETIN

MAY 1958

ABBOT ACADEMY ALUMNAE ASSOCIATION

Member of the American Alumni Council

OFFICERS—1958-1960

President

MRS. EDMUND W. NUTTING
(Mary Howard)
14 High Street
Rockport, Mass.

Vice-Presidents

MISS NANCY HARRISON
93 Binney Street
Boston, Mass.

MRS. JAMES F. MATHIAS
(Barbara Lord)
Glendale Road
Harrison, N. Y.

MRS. LAWRENCE D. BRAGG, JR.
(Mary Dooley)
4 Brentonwood Avenue
Barrington, R. I.

Clerk

MRS. ROBERT C. HOLLAND
(Barbara Healey)
211 Chestnut Street
Andover, Mass.

Treasurer

MRS. DAVID W. EWING
(Elizabeth Bennett)
96 Foster Street
Cambridge, Mass.

Executive Secretary

MISS C. JANE SULLIVAN
20 Buswell Street
Lawrence, Mass.

Alumnae Trustees

1954-1960

MRS. HERBERT P. CARTER
(Pauline Humeston)
163 Glenwood Road
Englewood, N. J.

1957-1963

MRS. FRANK C. D'ELSEAUX
(Virginia Gay)
12 Sheffield Road
Winchester, Mass.

ABBOT CLUB PRESIDENTS

BOSTON

MRS. MALCOLM S. LORING
(Anne Russell)
29 Crest Road
Sharon, Mass.

EASTERN CONNECTICUT

MRS. JOHN M. LASHBROOK
(Constance Corey)
106 Smith Drive
East Hartford, Conn.

FAIRFIELD COUNTY CONNECTICUT

MRS. WILLIAM E. DAMPIER
(Geraldine Treadway)
Old Norwalk Road
New Canaan, Conn.

DETROIT

MRS. HOWARD H. FITZGERALD
(Jean Craig)
19091 Bedford Road
Birmingham, Mich.

MAINE, EASTERN

MRS. JOHN WHITE
(Margaret O'Leary)
3 Wilson Park
Waterville, Maine

MAINE, WESTERN

MRS. FRANK N. WELLS
(Louise Houghton)
32 Ship Channel Road
South Portland, Maine

NEW YORK

MRS. RUSSELL T. LOESCH
(Polly Francis)
38 Stephen Street
Montclair, N. J.

OHIO, CENTRAL

MRS. JOHN B. GAGER
(Thelma Mazey)
228 N. Drexel Avenue
Columbus 9, Ohio

OLD COLONY

MISS MAUD SPRAGUE
Swansea, Mass.

Abbot

ACADEMY

BULLETIN

May, 1958
Series 25 Issue 3

EDITORS

JANE B. CARPENTER
1892, *honorary*

CONSTANCE P. CHIPMAN
1906, *honorary*

C. JANE SULLIVAN
1931, *Editor-in-Chief*

MARY H. NUTTING
1940, *ex officio*

Published four times yearly, October, February, May, and
ember, by Abbot Academy, Andover, Massachusetts. Ente
second class matter December 12, 1933, at the post off
Andover, Massachusetts, under the act of August 24, 1912.

Spring Calendar

April 24 Meeting of Presidents' Council of Alumnae Associations

April 27 WUS Conference Sponsored by Phillips Academy and Abbot

May 3 Bazaar—Alumnae Day

May 4 Vespers—The Rev. Howard P. Kellett—Vicar of the Old North Church

May 10 Spoken Spanish Competition
Fidelio Concert with Brooks School at Abbot

May 11 Vespers—Outdoor A.C.A. Service

May 14 Latin Play at Phillips Academy

May 17 Modern Dance Concert

May 18 Student Recital

May 21 Alumnae Party for Seniors

May 25 Vespers—Dr. Sidney Lovett, Yale Chaplain and Abbot Trustee

May 26-29 Final Examinations

May 29 Senior Picnic

May 30 Student Government Chapel
Rally Night

May 31 Last Chapel
Garden Party in honor of the Senior Class
Commencement Play

June 1 Baccalaureate Service—The Rev. William S. Coffin, Jr., Chaplain, Williams College
Supper for Seniors and their guests
Commencement Concert

June 2 Commencement Exercises—Margaret Clapp, Ph.D., LL.D., Litt.D., President, Wellesley College

Mary Curtis-Verna, Abbot 1939, a soloist with the Metropolitan Opera Company, will give a concert at George Washington Hall, Andover, on Friday evening, October 17, 1958, for the benefit of Abbot.

Put this date on your calendar now.

I WISH that all of you might have come back to Abbot on May third; it was *very* good to see all those who did come. What a startling and lovely picture it would make, if all the Alumnae might be here once for a full reunion — the Circle filled, and graduates crowding up the steps of Abbot Hall, up into the McKeen Building, down the slopes and over the lawns beside Draper, under the great oak tree. I expect that the thirty-five hundred would occupy even more of the campus than this. Perhaps each one should choose the spot where she would like to take her stand!

Whether you are actually present or not, the sense of your being at least a part of the school is very strong. This is not because Abbot is loath to let you escape from her apron strings, but because there is no one of you who has not added something to the school and to its reputation. I hope that for all of you, the gain has been mutually felt. We are grateful to you, in large measure, for what we have and are.

Greetings

What are we? You will find on another page some statistics to remind you. These are the symbols for a campus, very lovely in the spring; the green and gold of lawn and daffodils giving place to the copper-crimson of our great beech tree beside Abbot Hall, and the rose colors of the flowering quince, the dogwood, and the hawthorne. These are the symbols of many girls, anxious, eager seniors, leaning like rowers, as they now stretch toward college, now bend back toward their almost-over school days. Some are taking particularly hard exercise; a number of these seniors, having engaged themselves in the study of English, French, or Latin on what is really the level of college work, are taking this May the Advanced Placement Tests of the College Board. The results of these Tests may win for these girls an opportunity of taking courses in the freshman year which are usually open only to sophomores or older students.

Within the statistics, too, are represented those who next year will be the backbone of the school, the "old girls." Some of these girls who are now Senior-Mids will, we hope, have a less anxious Senior Year, because of the new Early Decision Plan that many colleges are inaugurating in 1958. About one-fifth of the class are taking College Board Achievement Tests this spring, and, as candidates, they will be appraised by the Admissions Committees on the basis of their scores in these tests, the past March Scholastic Aptitude Test, and their school records through the eleventh grade. They will be notified in December by the college of their choice. A few very good students may decide not to enter upon this plan, since a girl is required to apply to only *one* college.

The number of the faculty represent so many individuals, all of whom have worked hard and long, beyond their obligations. And the alumnae are far more than figures on the page. I have described the feeling of the school for its graduates; I think the school serves each alumna as more than a single

background note, too. For a time in our lives, as we "grow up," we spend all our efforts to detach ourselves from our backgrounds. We look for new fields, for new associations of our own choosing. This is right and proper, but once we have created ourselves, so to speak, we need to recognize the outside forces that have formed us. We instinctively cherish the sources of our strengths and our pleasures, and we welcome memories of past accomplishments. The school in itself is often for us both a source and a symbol of what we have become, and it fills a distinct need in our own view of ourselves.

With all my good wishes to you all —

Mary Hinckley Crane

Praises Ringing . . . Here's to You

Susan Appleton '55 — Dean's List — Simmons College
Marion Badoian '54 — Dean's List — Wheaton College
Mary *Boyd* Higgins '13 — Publication of juvenile book — story of Walter Reed who with three other doctors conquered yellow fever
Jaquelin Chase '56 — Dean's List — Radcliffe College
Ann Clark '55 — Dean's List — Radcliffe College
Ann Cleveland '55 — Dean's List — Lesley College
Eleanor Easton '55 — Howard McCormick Scholarship — Bryn Mawr
Eleanor Edwards '54 — Dean's List — Jackson College
Phoebe Estes '56 — Dean's List — University of Kentucky
Diana Fenn '56 — Academic Honors — Garland Junior College
Gretchen Jordan '55 — Dean's List — Radcliffe College
Lucy Lippard '54 — Alpha Phi Kappa Psi (Honorary society for the creative arts) — Smith College
Valerie Ogden '57 — Freshman Honor Roll — Wheaton College
Paula Prial '54 — Senior Durant Scholar — Wellesley College
Helen A. B. Robertson '18 — Certificate of Merit from Extension Service of Department of Agriculture for performance substantially exceeding the requirements of her position
Cornelia St. John '54 — Dean's List — Wheaton College
Patricia Sanborn '54 — Phi Beta Kappa and Fellowship for Graduate Study of Philosophy at Columbia University — Mt. Holyoke College
Deborah Smith '57 — Special Scholarship — Bryn Mawr

Alumnae Presidents' Council at Abbot

Helen *Allen* Henry '32 and Anne *Russell* Loring '36 at the Buffet table.

Abbot representatives at the Council—Janice *Lenane* Scott '42, Anne *Russell* Loring '36 Helen *Allen* Henry '32, Virginia *Spear* Houghton '26, and Dorothy Taylor '08.

Abbot entertained the Presidents' Council of Alumnae Associations of Independent Secondary Schools for Girls on April 23 and 24. Forty-five schools belong to this Council and meet twice a year at the various member schools to discuss mutual alumnae problems. Ninety representatives from 38 schools came to the Abbot meeting. Eight Abbot representatives attended. On Wednesday evening the group met at the Inn for dinner, and there were panel discussions of alumnae-student relations, enrollment problems, and alumnae publications. On Thursday the meeting was held in the Gymnasium, and Mr. Frederick Stott, director of development at Phillips Academy, addressed the group. Dr. Lewis Menand, dean of Bradford Junior College, was the luncheon speaker.

Abbot student waitresses at Council — Betsy Gardner, Beverly Black, Sandra Castle, Frederica Lindbeck, and Nancy Dick.

Dr. Lewis Menand, Dean of Bradford Junior College, Mrs. Charles S. Werner, President of the Council and Spence representative, Mr. Frederick Stott, Director of Development at Phillips Academy, and Mary *Howard* Nutting, President of the Abbot Alumnae Association, after the morning meeting.

The Marmalade Cat

Sandra Veeder, 1958

This story ranked fifth in The Atlantic Monthly *Contest for High School Students. Five hundred stories were submitted.*

Sandra is the daughter of Elizabeth Lathrop *Veeder, 1932.*

"It was a day like all days," thought Martha Dunbar, as she scuffed and shuffled her way home from school through the crackly, crumbly autumn leaves, "filled with the events which alter and illuminate our time."

She was an attractive girl; not unusually beautiful, but certainly not plain. She wore a jumper of loden green with a white blouse, the standard uniform of Heathcliffe School for Girls. Martha considered the entire outfit extremely unsexy; a high-school girl wouldn't be caught dead with the sleeves of a long-sleeved blouse rolled down, as was the rule at Heathcliffe.

"Oh, why can't I be like other girls, go to a high school, have dates, have fun? Events! Ha and double ha. As if anything ever happened to me!" was Martha's melancholy train of thought.

It had been an unusually bad day for her. For breakfast she had been forced to endure stewed prunes. She had dropped her books on the way to school. Her classes had been unbearable; she could not roll her R's in French, she had done the wrong page of Math problems, and her English teacher had completely missed the main idea in the theme that Martha had slaved over for two full hours the night before.

She continued to herself, "The only social life I ever get is in dancing class, and that sure isn't much. All the little Preston boys and Heathcliffe girls mingle joyfully while the chaperones pat themselves on the back for giving us such good social lives, when there aren't even any normal high-school people in the whole class."

Heathcliffe was Martha's Waterloo. She was convinced that an all-girl school was unnatural. Preston, the neighboring boys' school, contained many an eligible youth. Martha had failed to become terribly romantic with any of them. Most of her friends who went to high school were going steady, steadily, or had just found an admirer prepared for such an alliance. Hence, Martha felt that all normal folk attended high school, that she was a social failure because she had not landed a boy, and that Preston boys were odd because they refused to be landed. The feeling was strong that afternoon.

She came to her house. The car was gone; she concluded that her mother had gone marketing. Martha eyed the front door with distaste. If she went into the house, she'd go stir-crazy. If she sat on the front porch, Janet might come by. Janet went to high school, and Martha was in no mood for Janet and her endless anecdotes of Bob.

Martha circumnavigated the house. When she reached the back steps,

she dropped her books. They landed with a satisfying thud. Martha sat on the steps and sighed.

Suddenly, she was obsessed with an irresistible temptation to look up. She blinked. Before her eyes was a cat, the size of a small dog, the color of orange marmalade.

"Shoo, kitty," she said, without enthusiasm. Kitty did not shoo, but regarded Martha with a pair of inscrutable, deep green eyes. Blue eyes met those of green. Martha pursed her lips, held out her hand, and clucked. The cat advanced with a regal strut up the steps, sat down next to Martha, and allowed itself to be stroked gently.

Before long, their reverie was interrupted by the crunch of the car on its way into the gravel driveway.

It was her mother. "Hello dear," said Mrs. Dunbar. "How did it go today?"

Martha found herself smiling. "Hi, Mom. Fine, thanks." It really hadn't been so bad.

"What a lovely cat! Where did it come from?"

"I don't know. It was just here when I came home. I don't think it belongs to anyone." Martha looked at Mrs. Dunbar and Mrs. Dunbar looked at Martha.

"Of course it will have to go. We have no room. . ."

They both looked at the cat. The green eyes regarded them in confident serenity.

"Why don't we bring it inside for some milk? It might be hungry."

The cat led them into the house. Sooner than later it became a permanent fixture. Martha christened it Tobermory, after the talking cat in a short story she had once read.

Tobermory changed Martha's life. Her school jumper developed a permanent coating of shed fur. Her R's rolled better. She closed the door to her bedroom and read her themes aloud to the cat. Why, they almost corrected themselves! When Janet or any female of similar mien began to gloat, Martha and Tobermory exchanged gazes of soul-to-soul understanding. Martha found the strength to look bored; Janet stopped. Martha's weight and complexion improved. Her candy-bar-ice-cream money voluntarily contributed to Tobermory's upkeep.

Her attitude suddenly changed. She began to concentrate less upon herself as a failure in personality, social life, and life in general. She realized that dancing class wasn't all girl-boy relations; the music was pleasant. It was fun to dance, and the chaperones saw to it that no one was left out. Even if that boy with buck teeth, glasses, and a scratchy, prickly tweed suit didn't like her brand of charm, Tobermory did.

Tobermory wasn't really openly affectionate to Martha, but he made her feel that he was definitely on her side. She developed the habit of talking to him when no one could hear her. He always listened attentively. After these talks, Martha always seemed to find a solution to her problems or depression, she knew not why.

It was Martha's habit to practice facial expressions before her mirror. One day, just as she had almost managed to look like Grace Kelly, Tobermory jumped up on her dresser, looked in the mirror, and mimicked Martha. She watched him change his expressions from mysterious to pleased to tolerant to mysterious again. An idea formed in her mind. The mirror sessions became longer and more frequent. She spent more and more time in her room.

Her mother said worriedly to her father one day, "I can't imagine what's the matter with Martha. She stays after school for late sports and when she comes home she just goes upstairs to do her homework. She used to hate Heathcliffe. John, dear, what do you suppose has come over her?"

John dear was, at that point, watching NCAA football. "Now, Marion, leave the kid alone. It's good for her."

"But John, dear, she never gets out. Janet hardly ever comes over any more. The only companionship she gets is from that cat."

A brief commercial. "Now, Marion, she'll be all right. She still goes to dancing class, doesn't she?"

"Well, yes, I guess you're right." Marion thought, "What fools men are. Martha will die if she isn't invited to that cotillion. But how can she be, I wonder? She never socializes, and she spends so much time with that cat that she's even beginning to look and act like him."

Mothers can sometimes be very deluded.

She was right about one thing. Martha acted more like Tobermory every day. The same liquid movements, studied unconcern, and outward sophistication were hers. Besides her nightly mirror practices, she observed the girls around her at school. The more she lived, the more she learned.

* * * * *

Previous to the last dancing class before the cotillion, Martha sat ready in her room and talked to Tobermory.

"Well, Tobermory, wish me luck. I'll sure need it if I want to be asked to the cotillion."

Tobermory regarded Martha with an expression of amused superiority.

"Martha! Come down now, or you'll be late."

Martha smiled at Tobermory in pleasurable apprehension, gave him a good-bye pat, and received a sharp, penetrating electric shock from his fur. She recoiled, laughed, blew him a kiss, and left.

Tobermory stirred a limb or two, settled back in cushion-like repose, and waited.

Martha arrived at the dancing class with a crowd of other girls. They giggled, gushed, and rustled their way into the coatroom and out into the dance room. There were more girls than boys. It was Martha's habit to remain at the end of the match-up line where there were no boys. That week she boldly advanced to the front half of the line.

The promenade began, and with it one of the best evenings in Martha's life. Once dancing, her feet moved in perfect companionship with her partner's. Conversation bubbled forth, quite often in almost brilliant repartees.

When she couldn't think of anything to talk about, she adopted the Garbo technique and looked as though she couldn't be bothered with conversation.

During one of those Garbo seizures it happened. She had danced with the buck teeth for longer than was her pleasure. Suddenly someone cut in.

It was a boy whom she had watched from afar since the commencement of the classes. He was the smoothest, most confident, perhaps a bit conceited, but by far the most heavenly hunk of "man" she thought she had ever seen.

He twirled her around twice. Her dress was shown to its best advantage and her tummy was attacked by a battalion of the proverbial butterflies.

"Say, gorgeous, where've you been all my life?" His voice didn't crack.

"I come and I go," she said airily.

"You seem so much older than all these other girls. Frankly, don't you think some of these kids are a little childish?"

Boy, do I, thought Martha. "I refuse to cat on the grounds that it may incriminate me," she quipped.

He laughed, a bass laugh that seemed to come from the tip of his toes. "Oh, come on, now. After all, cats have nine lives."

"Possibly," answered Martha calmly. "but only one reputation." She eyed him with a practiced look of mystery. Some one else cut in.

She had a most pleasurable rush that night. The smooth one kept coming back.

She floated home afterwards and told Tobermory all about it. No one had asked her to the cotillion that night, but she was sure someone would call within the next day or two.

She stayed near the phone and waited, and waited, and waited.

The night of the cotillion Martha sat before the television set and sighed. Tobermory perched on the window-sill facing the sidewalk. He was restless.

An odd impulse had prompted Martha to wear her best sweater and skirt. It was fun to look nice; but what for, she thought dismally.

Tobermory jumped down from the window-sill and advanced in velvet indifference toward the door. Martha rose to let him out. When she opened the door, Tobermory rubbed against her ankles. He gave her a formidable electric shock. She swore and glared at the metal door handle as the cat oozed through the doorway.

Martha decided to salve her ruffled feelings with some fresh air. She sauntered out of the small gateway to her house and commenced to amble down the sidewalk. She had taken approximately three steps when everything happened at once.

An orange streak shot into the street in front of her, yowling vociferously, followed by a larger, darker, barking streak. A car was coming, but Martha didn't see it. She rushed after Tobermory. A horn blasted, the car squealed to a stop, stalled, cat and dog disappeared, and Martha was left to stand in the street, bathed in the headlights of the car.

A voice from the car bellowed, "Hey, why don't you watch where you're. . ."

It was the smooth one from dancing class. His mouth dropped open a full

three inches as Martha advanced to the driver's side of the car. She was agitated and embarrassed.

"You almost killed my cat! Why, you ought to have your license revoked, you Beast, you!"

He got out of the car. He was tall enough to make Martha feel feminine but short enough to have made her soliloquy effective.

"Gee, I'm sorry, but I, er, didn't see anything until.... Are you O.K.?"

He looks almost as nervous as I am, thought Martha. "Yes, I'm fine," she said, more calmly than before. "I'm sorry I blew up at you."

Pregnant silence ensued. Just as Martha was ready to turn and run, he spoke.

"Well, er, I thought everybody'd be at the cotillion tonight, but since you aren't and, er, I'm not, um, would you, ah, liketogotothemoviesorsomething?" I'm being too aggressive, he thought.

"Why, I'd love to." Janet would say I was too eager, thought Martha, but this is so easy. "I live across the street. Won't you come in while I tell Mother where I'm going?"

They walked toward the house together. Tobermory watched them from his hiding place in a nearby bush. He winked an inscrutable green eye and began to purr.

Frederica Lindbeck, 1958, ranked in the first 20 in this contest for her story, "Heaven Knows, Mr. Cummings."

The Abbot Courant received a First Place rating among Literary-Art magazines in the Columbia Scholastic Press Association Contest.

Cum Laude Society 1957-1958

Sandra Gale Bensen
Beverly Black
Anne Nicoll Bossi
Jane Hamilton Christie
Margery Louisa Erickson
Susan Jenkins Evans
Joan Wells Foedisch
Priscilla Townsend Grant
Frederica Nord Lindbeck
Katherine Roberta Lockwood
Rosemary Louise Ozoonian
Barbara Gordon Randall
Cynthia Leas Worcester

REUNION PICTURES

Members of the reunion classes who would like 8x10 pictures of their May 1958 reunion groups should write to Jane Sullivan at the Alumnae Office. Please send $1.25 to cover cost and mailing charges.

Reunion Groups

1898

Standing, left to right: Amy *Stork* Kydd, Selina *Cook* Dunbar
Seated, left to right: Florence Pease, Annie *Smart* Angus, Charlotte Hardy, Ethel *Perley* Tyler

1908

Standing, left to right: Winifred *Ogden* Lindley, Esther *Parker* Lovett, Helen *Buss* Towle, Esther *Stickney* Alley
Seated, left to right: Ruth *Van Vliet* Fawcett, Helen *Hulbert* Blague, Dorothy Taylor, Gertrude *Maguire* Norris

1913

Standing, left to right: Gladys *Folts* Woods, Alice Harsh, Margaret *Day* Danforth, Mildred *Bryant* Kussmaul, Helen *Danforth* Prudden, Avis *Tobey* Johnson
Seated, left to right: Edith Kendall, Margaret Wilkins, Marion *Martin* Teeson

1923

Standing, left to right: Hanna *Greene* Holt, 1894; Emily *Holt* Mucklow, Helga *Lundin* Buttrick, Barbara *Clay* Crampton, Elizabeth *Flagg* Dow, Anne *Darling* Whitehouse, Edith *Damon* Bugbee, Charlotte *Hudson* White
Seated, left to right: Nathalie *Bartlett* Farnsworth, Esther *Wood* Peirce, Miriam *Sweeney* McArdle, Ruth *Holmes* Durant, Martha *Buttrick* Rogers, Elisabeth *Adams* Ross

1928

Standing, left to right: Florence *Fitzhugh* Phelps, Virginia *Gay* d'Elseaux, Mary *Piper* Sears, Beatrice *Lane* Mercer

Seated, left to right: Eleanor *Leech* Williamson, Ann Phelps, daughter of Florence *Fitzhugh* Phelps, Emily *Sloper* Shailer

1933

Standing, left to right: Carolyn *Guptill* Hansen, Betty *Weaver* Van Wart, Mariatta Tower, Helen *Rice* Wiles, Martha *Wind* Finger, Clara *Smith* Clark, Olive *French* Sherman

Seated, left to right: Alice *Schultz* Valkenburgh, Mary Elizabeth *Burnham* Gazlay, Margaret *Black* Manz, Rozilla *Chase* Roberts, Kathleen *Palmer* Flynn, Jane *Ritchie* Shaw

1938

Standing, left to right: Joan *Brown* Small, Phyllis *Saunders* Simpson, Beverly *Bridge* Moore, Barbara *Tudbury* Allen, Sally *Sutor* Parsons, Diana *Greene* Helfrich, Marjorie *Coll* Fields
Seated, left to right: Jane *Russell* Brown, Jean *Cross* Maier, Constance *Thurber* Prudden, Phyllis *England* Letts, Mary *Elliot* Brown

1943

Left to right: Ann Richards, Bettye *Rutherford* McCouch, Natalie *Corwin* Wintter, Elizabeth *Garratt* Taylor

1948

Standing, left to right: Sarah B. Lunt, Katharine *Bigelow* Fitzgerald, Nancy *Elliot* Stewart, Sarah *Hughes* Carr, Eleanor *Parker* Cushman
Seated, left to right: Marty *Barber* Lowrance, Josephine *Hildreth* Mirza, Carolyn *England* Wansker, Nadine *Cookman* Price

1953

Left to right: Audrey *Taylor* MacLean, Betsy Hitzrot, Polly Jackson, Ellen Smith, Natalie Starr

Abbot Second Century Alumnae Fund

910 Alumnae Have Contributed $9711.02 Since September 1, 1957

Every gift, large or small, brings us closer to our goal of $10,000 and total alumnae participation. It is not too late to have your name included in the list of contributors in the October BULLETIN.

The Andover alumnae and the mothers of the Day Students raised $307 for the Scholarship Fund at a dessert bridge, April 15, 1958.

"...THERE ARE DIVERSITIES OF GIFTS, BUT THE SAME SPIRIT..."

Abbot is thankful for those rare gifts of heart and soul which have come to her in her century and a quarter of service.

Some are hesitant about making a gift to the school out of current earnings, but prefer to make their charitable gifts by will. Gifts are deductible for purposes of taxation up to the limit provided by law in any calendar year.

We like this form of gift in a will:

"I give clear and free of all estate inheritance or other similar taxes to the Trustees of Abbot Academy of Andover, Massachusetts, the sum of .....dollars."

The vital gifts for scholarships, salaries of faculty, and unrestricted purposes will always be favored.

It would be wonderful if she could receive ten such substantial scholarship gifts before the end of this calendar year.

BURTON S. FLAGG, *Treasurer*

BOOK GIFTS

Many of your books may be useful to Abbot for teaching or for reference. We would welcome any of your collections which may make valuable additions to our library. Do not hesitate to write the school.

Annual Meeting of Alumnae Association

SECRETARY'S REPORT

The Abbot Academy Alumnae Association held its annual meeting, May 3, 1958, at 10:45 a.m. in the Chapel. Mrs. Mary *Howard* Nutting called the meeting to order, and welcomed 150 alumnae.

The seventy-seven members of the Senior class marched in singing a school song. Mrs. Crane presented the class. Mrs. Nutting welcomed them as new members of the association, and introduced the alumnae relatives in the class. The list follows:

Elizabeth Artz — sister of Martha Artz, 1952.

Anne Bossi — niece of Gwendolen *Bossi* Hanson, 1919.

Sandra Castle — granddaughter of Eleanor *Thomson* Castle, 1896; great-granddaughter of Abby *Locke* Thomson, 1869; great-grandniece of Sara *Thomson* Tomes, 1874, Clara *Locke* Thomson, 1872, and Marian *Locke* Morrison, 1882; grandniece of Ella *Castle* Reder, 1892, Elizabeth *Castle* Williamson, 1898, Clara *Thomson* Knox, 1902, Mary Castle, 1903, Rosamond *Thomson* Pratt, 1903, and Clara *Castle* Day, 1906; niece of Rosamond *Castle* Olivetti, 1930, and Abby Castle, 1931; cousin of Dorothea *Reder* Bolin, 1923, and Cecily Kemper, 1956.

Leonora Colby — daughter of Alice *Cooper* Armstrong, 1935; granddaughter of Leonora *Parsons* Cooper, 1907.

Anne Cole — cousin of Louise Day, 1956.

Lucia Comas — sister of Marlena Comas, 1955.

Barbara Davidson — cousin of Margaret Weymouth, 1959.

Margery Erickson — sister of Cécile Erickson, 1957.

Joyce Finger — daughter of Martha *Wind* Finger, 1933; niece of Gertrude *Wind* Scheft, 1940 and Rose *Wind* Stone, 1942.

Elizabeth Gardner — sister of Lyn Gardner, 1955.

Cecilia Gomez — sister of Catalina *Gomez* de Zuloaga, 1953.

Patricia Grant — niece of Agnes *Campbell* Grant, 1916.

Priscilla Grant — sister of Mary Grant, 1953; cousin of Delight *Hall* Rothe, 1934; grandniece of Delight *Hall* Gage, 1901; great-grandniece of Olive *Twichell* Crawford, 1876, Julia E. Twichell, 1879, and Mary *Twichell* Hall, 1873.

Ruth Gray — daughter of Dorothy *French* Gray, 1927; niece of Olive *French* Sherman, 1933; cousin of Ann *Sherman* Robie, Aff. 1954.

Carol Greene — cousin of Louise Day, 1956.

Bridget Hayes — sister of Deborah Hayes, 1959.

Sally Ann Lawrence — sister of Alice Lawrence, 1955.

Nancy Miller — sister of Jane Miller, 1954.

Susan Moore — sister of Margaret Moore, 1954.

Edith Olson — sister of Karen Olson, 1955.

Frederica Owsley — niece of Mary Jane *Owsley* Warwick, 1930, and Elizabeth *Ogden* Tod, 1948; cousin of Dorothy Tod, 1960.

Jean Reynolds — sister of Clara *Reynolds* Palmer, 1952.

Nancy Russell — sister of Frances *Russell* Phelps, 1951.

Shirley Slater — daughter of Theodora *Talcott* Slater, 1928; granddaughter of May *Churchill* Talcott, 1895; grandniece of Rose Churchill, Aff. 1897.

Eleanor Taft — sister of Nathalie Taft, 1959.

Sandra Veeder — daughter of Elizabeth *Lathrop* Veeder, 1932.

Kristin Walker — sister of Brenda Walker, 1960; cousin of Joan *Mitchell* Neville, 1945.

Cynthia Worcester — daughter of Elizabeth *MacPherran* Worcester, 1922; niece of Sarah *MacPherran* Hartley, 1925; cousin of Caroline *Wilkinson* Halliday, 1920.

The class sang salutes to Mrs. Crane, Mrs. Nutting, and the 60-, 50-, and 25-year classes. All joined in singing "Fair Alma Mater." The seniors departed singing their class song.

Ann Moulton '58, president of the Student Council, Faith White '58, president of the Christian Association, and Betsy Gardner '58, president of the Athletic Association, spoke briefly about Abbot today.

The following reports were read and accepted: Clerk, Barbara *Healey* Holland '30; Treasurer, Mary *Dooley* Bragg '36; Auditor, Phyllis *England* Letts '38; Executive Secretary, Jane Sullivan '31.

The group paused for a moment in remembrance of those alumnae who had died since the last meeting.

Virginia *Gay* d'Elseaux '28, alumnae trustee, spoke about her work on the board of trustees, and announced that Miss Jane Carpenter has completed the manuscript of her book about Miss Bailey's years at Abbot.

Mrs. Nutting read the class gifts of the reunion classes, and announced that the total of the Second Century Alumnae Fund was $9476.02.

Mrs. Nutting introduced Miss Hearsey and Miss Sweeney; Jane Carpenter, 1892, and Constance *Parker* Chipman, 1906, former alumnae secretaries. Ethel *Perley* Tyler, 1898, reported for the 60-year class, Dorothy Taylor, 1908, for the 50-year class, and Carolyn *Guptill* Hansen for the 25-year class.

Mrs. Crane greeted the alumnae and expressed her appreciation of Abbot's loyal alumnae group. She discussed Abbot traditions.

Dorothy *Garry* Warlick '40 reported for the nominating committee whose other members were: Helen *Cutler* Appleton '32 and Elaine *Dalrymple* Borowski '40, chairman. The following candidates were presented: President, Mary *Howard* Nutting, 1940; first vice-president, Nancy Harrison, 1940; second vice-president, Barbara *Lord* Mathias, 1930; third vice-president, Mary *Dooley* Bragg, 1936; clerk, Barbara *Healey* Holland, 1930; treasurer, Elizabeth *Bennett* Ewing, 1943. These officers were declared elected.

The meeting closed with dismissal by classes.

The alumnae were guests of the school for luncheon, where the reunion classes were introduced.

C. Jane Sullivan, *Executive Secretary*

TREASURER'S REPORT 1957-1958

May 1, 1957 Balance in Merrimack National Bank	$522.88
Receipts	
Interest from Invested Funds	$458.54
Boston Abbot Club's Share of Joint Luncheon	73.10
Total	$1054.52
Disbursements	
Expenses of Alumnae Day, 1957	$ 8.60
Senior Party	2.25
Gift to Second Century Alumnae Fund	100.00
American Alumni Council Dues	45.00
Presidents' Council Dues	25.00
Travel Expenses to Presidents' Council Meeting — Ann *Russell* Loring	45.09
Travel Expenses to Presidents' Council Meeting and New York Abbot Club Meeting — Jane Sullivan	78.69
Expenses of Connecticut Abbot Club — Margaret T. Atwood	2.50
Alumnae Fund Mailing — Class Fund Secretary follow-up	227.46
Boston Abbot Club Annual Joint Meeting	146.20
Total	$680.79
Balance in Merrimack National Bank	$373.73

Mary *Dooley* Bragg, *Treasurer*

I have examined the accounts and found the balance to be correct.

Phyllis *England* Letts, *Auditor*

Did You Know That . . .

Abbot was the first incorporated school for girls in New Engand when it was founded in 1829?

Abbot has 224 students — 183 boarders and 41 day students?

Abbot has 22 full-time teachers and 13 part-time teachers?

Abbot has 3500 alumnae in 47 states and 33 foreign countries?

News from the Clubs

Boston

The annual joint luncheon meeting of the Boston Abbot Club and the Alumnae Association was held at the Massachusetts Institute of Technology Faculty Club, March 8, 1958. Helen Ripley, 1930, who is with the State Department Teacher Exchange Program, discussed her work.

Fairfield County, Connecticut

The first meeting of alumnae in Fairfield County, Connecticut, was held at the home of Geraldine *Treadway* Dampier, 1947, in New Canaan, Conn. Gerry was elected president and Diane *Gould* Berkeley, 1947, was elected treasurer. Jane Sullivan, 1931, alumnae secretary, brought news of the school.

A tea for girls entering Abbot in the fall is planned for September.

New York

The New York Abbot Club held its 60th annual meeting at the Belmont Plaza Hotel in New York on March 29, 1958. Fifty members enjoyed the delicious luncheon provided by the board members. Ann Moulton, 1958, president of Student Government at Abbot, described activities on the Abbot campus. Jane Sullivan, 1931, alumnae secretary, spoke briefly.

In Memoriam

1887

Ernestine Wyer (Mrs. Charles L. Mears) died October 25, 1957, in Chula Vista, Calif. Mrs. Mears was 86 at the time of her death. Our sincere sympathy is extended to her five children, six grandchildren and two great-grandchildren.

1893

Ann D. Ingalls died October 24, 1957, in Shokan, N. Y. She was the sole survivor of her immediate family.

Helen Stiles (Mrs. Robert Chiswell Hutchinson) died December 16, 1957, in Paterson, N. J. Our sincere sympathy is extended to her husband, son, and daughter, Elizabeth *Hutchinson* Bluntschli, Abbot '22. She is also survived by three grandchildren and three great-grandchildren.

1896

Gertrude N. Sullivan (Mrs. Charles W. Hills) Aff. died February 2, 1958, in Marblehead, Mass.

1898

Edith Tyer (Mrs. Donald McFayden) died March 10, 1958, after a long illness in St. Louis, Mo. Our sincere sympathy is extended to her daughter, Mary.

Elizabeth Bousfield (Mrs. Franklin B. Ward) Aff. died December 2, 1957, after a long illness. Our sincere sympathy is extended to her daughter, Mary Elizabeth Ward, Abbot 1924.

1900

Emma Bixby (Mrs. Edwin H. Place) died suddenly November 28, 1957, at her home in Francestown, N. H. Our sincere sympathy to her two sons, and to her two daughters, Mrs. John Arnold and Cleone *Place* Tiffany, Abbot '29.

1902

Mabel Klotz (Mrs. George N. Dawes) Aff. died November 27, 1957, after five years of lingering illness induced by a stroke. Our sincere sympathy is extended to her son.

Ruth Perkins (Mrs. Harold E. Wiley) Aff. died August 11, 1957, in San Francisco, Calif.

1908

Mildred Gomes (Mrs. Herbert R. Ferris) Aff. died March 19, 1958, in Hartford, Conn. Our sympathy is extended to her husband and her daughter.

Marjorie Hill (Mrs. J. Archibald Paton) Aff. died March 30, 1958, in Newton, Mass.

1912

Dorothy Dole (Mrs. Frank O'Brien) Aff. died March 12, 1958, in Andover. Our sincere sympathy is extended to her husband and son.

1916

Ardiss Collins (Mrs. William Betts) Aff. was reported dead in February.

1919

Mary Vail Button (Mrs. Charles F. Allen) died January 8, 1958, in Salem, Mass., after a long illness. Our sincere sympathy is extended to her daughters, Sally *Allen* Waugh '46, and Judith Allen '49.

Class News

1887

Ernestine *Wyer* Mears' daughter writes: "Mother treasured her memories of Abbot Academy days, and for very special reasons. For one thing, it was quite an adventure in those days for a girl to go from Minnesota to boarding school 'way back East.' And, at that time, it seems, there was general opposition to the idea of higher education for women, on the theory it was a waste of time and money. Even so, and possibly because mother's father was educated at Groton and Harvard and desired the best for his oldest daughter, mother was privileged to attend the then far-distant eastern academy, and certainly, mother's rich, full life disproves all the old-time theories against education for women. As the wife of a Congregational minister, mother contributed so much to the lives of so many people, by sharing her keen, understanding mind, her gracious and stimulating personality, and her interest in everything and everybody. Her death, it was remarked at her Memorial Service, 'was the passing of one of the choicest souls we shall ever know into a greater life'."

1888

Ellen Smith writes:

"I regret that I am unable to come to Abbot to attend the 70th reunion of my 1888 class. I'd love to come, for Abbot Academy is still dear to me, but as I am the only member now living of my class, the reunion would have to be one of memories only. I doubt if there would probably be any there of other classes either who would know me as I'm now a nonagenarian. My four years at Abbot were very happy ones. One of my roommates before she graduated in '87 was Harriet Thwing who has been most loyal to me ever since and still is. I always look forward to her letters from her class in the Bulletins. We have lived too many miles from each other to have met often since we graduated, but have kept in touch by letter.

"For the last fifty years I have been away from my old home working in various cities in one position or another, but in 1949 I came back to my old home built the year I was born where my sisters Agnes and Margie live too. The former was an 'A.A.' girl too for a year or two.

"Since I returned to Plantsville it has seemed like a different place, as none of my girlhood friends are living here. However, the newcomers and the younger people have been so nice to me, I ought not to complain of being lonesome any more. My health is good and I can still take long walks and enjoy them. My activities are mostly going to church and its various societies. We have children calling everyday from the neighborhood and their friends. One room is devoted entirely to them. We like children and it helps to keep us young.

"This last week a neighbor gave a party for me to celebrate my 90th birthday. Callers came other days—all a surprise, to say nothing of lots of gifts and 110 cards and letters which surprised and delighted me. I can't say my middle name is 'lonesome' anymore.

"My love for Abbot will never die. I owe it much. Greetings to all Abbot girls!"

1892

Alice *Fleek* Miller has twelve grandchildren and twelve great-grandchildren. Louise *Norpell* Meek writes, "She is a wonderful woman with the same erect back and carriage she always had."

1893

Caddie *Abbott* Smith writes, "My home, here, near the shore of the Blue Pacific is with a niece and her husband who have lived in San Diego for 30 years. They arranged to bring me from my old home in Kansas two years ago. We are on the outskirts of the large town of Chula Vista. We attend a community church. Among the very friendly people are many from the midwest. Our grounds were bright all winter with roses and blooming shrubs. Now a bed of daffodils smile at us. My eyes require a good reading glass for reading which is limited to good print. I am able to help a little around the house for needed exercise. My health is still fairly good, and that blessing has been mine throughout my long life. With happy memories of days long past, I send love to all."

Fannie *Lewis* Shattuck writes, "After my four daughters were married, and I became a widow, I spent ten years in travel outside the country, one year making a world tour. I now spend eight months on Cape Cod, and the rest of the time in the South. I have eleven grandchildren and fifteen great-grandchildren."

The class extends its sincere sympathy to Belle *Pearson* Brooks, whose husband, President Emeritus of Clarkson College in Potsdam, N. Y., died last June. She spent the winter with her sisters, Grace *Pearson* Preston '96 and Mary Pearson '98, in Middletown, N. Y.

"It does not seem possible that it is sixty-five years since I left Abbot. As I look down from the windows of my home, I see the broad gently-flowing Merrimack river, and as I raise my eyes I have a view, only twelve miles away of the twin mountains in Goffstown and sometimes very lovely sunsets. All this beauty helps one to move onward and upward."

Olive *Slayton* Evans

Mary Thompson writes, "I wish I could write a nice newsy letter, but the activities I am requested to describe consist entirely in keeping myself going. My vision has been impaired for a long time now. I am quite deaf—I have had two expensive hearing aids, but neither helps me much. My radio is my greatest comfort. I get news on that. I have always been very fond of music, and with a good FM radio I get a good deal. I cannot say I have learned to enjoy ultra-modern music.

"I live in my old home or part of it. I can't see to cook very much, but my tastes are simple, and canned and frozen foods are a big help. I never go even into my back yard without a cane. If I were to choose a coat of arms, it would be a cane and a can-opener!

"My greatest trial is that I can't be of use—I was so necessary for so long. I have much time to think and I enjoy remembering the old days at Abbot.

"I send my love to all of 1893 that is left. I am still loyal to Abbot, and thankful for all that is yet mine."

1898

Reunion Report

The class of 1898 held its 60th reunion on Alumnae Day, May 3rd. Fourteen girls graduated in '98—seven are living, five attended the reunion with one from the college preparatory. (See picture in Bulletin for those present.)

We did the things that one does on Alumnae Day—went to the meeting, the luncheon and the bazaar. With the exception of one or two minor mishaps, we had a very good time but decided from the viewpoint of eighty-year-old "girls," the '98 era had some things better than the present.

Being together was the best of it all and we venture to look forward to doing it again at our 65th.

Best wishes from us all for the continued prosperity of Abbot.

Annie *Smart* Angus
Reunion Chairman

1900

Every member of 1900 will feel a personal loss on hearing of the death of Emma *Bixby* Place which occurred in November, 1957. Emma was a brilliant scholar, and her friendly affection expressed love to us all. She was the wife of a prominent Boston doctor, and the mother of two sons and two daughters. Her older daughter, Cleone, graduated from Abbot in 1929. After Dr. Place retired from his practice, they moved to Francestown, N. H., Emma's girlhood home. Due to uncertain health, Emma has not been active in Abbot activities these past few years. Those of us who helped her on the Pageant for the Centennial celebration gratefully remember her work at that time.

To her family 1900 extends its loving and heartfelt sympathy in their bereavement.

Grace *Chapman* Spear

1901

Katherine *French* Rockwell writes, "Nothing exciting — same place — same occupations, church and committees. Beautiful country landscapes with this sort of winter. Since I've retired, I can be awfully calm about blocked roads!"

1902

Catharine *Deacon* Palmer sailed March 26, on the *Cristoforo Colombo* with The Horticultural Society Garden tour of seven countries. She hopes it will be interesting and lots of fun.

Margaret *Eshbaugh* Adams writes that her son, Nathan, is studying to be a Congregational minister. Her daughter, Margaret, is working for the Navy in Arlington, Va.

1903

Christine *Peirce* Douglas and her retired husband live very quietly in Vancouver kept busy by housework and garden. Christine's son and family live in Vancouver. She writes that British Columbia's centennial festivities are being held this year.

1908

Esther *Stickney* Alley spent February, March, and April in San Juan, Puerto Rico. She returned just in time for reunion.

The class extends its sincere sympathy to Ruth *Van Vliet* Fawcett whose husband died March 12, 1958.

1910

Margaret *Gooch* Barney's husband retired in January, and they took their first trip to Florida together. They have one son and three adorable blond granddaughters.

Ruth *Murray* Moore writes, "While staying at the Eastland Hotel in Portland, Me., I saw a lady whom I thought I'd seen before. I spoke to her and found her to be Margaret *Eshbaugh* Adams, 1902. We had a nice chat and plan to have a reunion of Abbotites in Portland next winter. Abbot 1902 and 1910 talked about Abbot." Ruth has three granddaughters, Pamela, 10, Suzanne, 8, and Jane, 2, whom she enjoys tremendously.

Emily *Silsby* Morgan spent a month in Florida, and visited Ethel *Reigeluth* Darby in Naples.

1911

Thank you all for your warm response to our appeal for Abbot Second Century Fund. It is most gratifying to hear from so many. Your Easter cards were greatly appreciated. Many came just before I left for a ten-day vacation in Bermuda. We attended Easter services in the beautiful Bermuda Cathedral—which I shall never forget. The island is a delightful place to relax. It has so many lovely old homes. We were there when the Garden Club of Bermuda had open house. The blue, blue waters, pink sandy beaches, and the gorgeous Easter lilies and other flowers all in bloom were simply enchanting. I shall hope to return some day in the future.

Dorothy *Bigelow* Arms left the 14th of April for the Brussels World Fair, then Austria and Italy, returning to this country late in May. Dot is looking forward to our 50th.

Henrietta *Wiest* Zaner and husband spent the winter in Florida. Their daughter's husband is a minister in St. Petersburg.

Anna *Boynton* Hemenway is a very busy person these days. She is very active in Garden Club work, both state and local club. She is the first president of the newly-organized St. Andrew's Guild in New London, N. H. She has two wonderful grandchildren, and hopes the granddaughter may one day come to Abbot.

Ethel *Swain* Smith spent three weeks in Florida this winter. Her grandson comes to Phillips Academy next fall. Hope that Ethel will come to visit often now.

Ruth *Gillian* Steenburg sent such an interesting letter. She is always happy to hear from Abbot friends and especially appreciates the Bulletin. She married a doctor—surgeon—has three sons and a daughter. Her family are all married and she has 14 grandchildren. She and her husband celebrated their 42nd anniversary in February. Congratulations, Ruth! May you celebrate your 50th together.

Persis *Bodwell* Millspaugh writes, "I am kept busy working in the Motor Service at the Red Cross, also in work with the blind. Both are very rewarding. Four of my grandchildren live just around the corner, so I am kept well occupied."

Borghild *Hoff* Lyman reports that she has nine grandchildren, the eldest is 15.

Corinne *Willard* Dresser wrote that she planned to spend a month in Florida at Pompano, if it warmed up.

Spring has come to New England at long last and Andover is bathed in the golden glow of blooming forsythia and flowering shrubs. Do come back to this beautiful school whenever you can. You will want to come more often once you come.

We are getting our porch ready for summer. The Hongkong chairs that 1911 presented to us have had good use. Jack and I love them and bought another table and chair to go with them last year. What a grand group of girls! We love you all. Have you sent your check to Abbot?

Loyally yours,

Edith J. Donald

1913

Reunion Report

The class of 1913 celebrated its forty-fifth reunion on Alumnae Day. There were nine

members back. (See picture for those present.) The class greatly missed its wonderful president, Olga *Erickson* Tucker, who was not well enough to come. However, she sent a telegram, and we felt her courageous spirit was with us. The class is most grateful to Edith Kendall and Marion *Martin* Teeson for planning the details of our reunion and to Mildred *Bryant* Kussmaul for a beautiful flower centerpiece and individual corsages and favors. Several of our absent members sent words of greeting which were appreciated by all of us. The luncheon at school was delicious and the class went later to Fieldstones for dinner. We are hoping for a bigger and better reunion for our fiftieth in 1963.

Helen *Danforth* Prudden and Margaret Wilkins spent a month in Honolulu last winter.

Gladys *Estabrook* Blanchard writes, "My husband and I have recently returned from what will be our last trip to Europe; after five delightful weeks in Norway, Denmark, London and Belgium, we rented a car in Paris and motored 4,000 miles in France and Italy. We decided that motoring and driving ourselves is the most satisfactory way of visiting any country."

The class extends its sympathy to Avis *Tobey* Johnson whose husband died September 1, 1957.

1915

Aurelia *Hillman* Sanders writes that her son, Richard, was married in October, and lives in Ashtabula, Ohio. Her daughter, Mary, has been married for six years, and has two children.

1916

Myrtle *Dean* Lewis writes, "This is a very happy time of life with my husband retired, and our son and his family living in nearby Westwood, Mass. His children are Russell, 11, and Susan, 7. We enjoy traveling, especially our trips to Florida. I still recall with pleasure my days at Abbot, and the lessons learned there."

Margaret *Perry* James writes, "My daughter, Grace, has three children and lives in Atlanta where her husband is a lawyer. My daughter, Barbara, has three children and lives in Merced, Calif., where her husband is chief surgeon at Castle Air Force Base Hospital. We hope to go out to see them this summer. My son, Perry, is a 1st lieutenant in the Marines and is flying helicopters at Camp Lejeune, N. C. He missed the birth of his first daughter in November because he was on a cross-country flight."

Eugenia Parker has been appointed executive secretary of the Junior Maine Guides Committee by the Maine Camp Directors Association. Eugenia has been a Maine Guide since 1936. The program is carried out in the state's boys and girls camps. Eugenia expects to find the work interesting since it will keep her in touch with camping. Eugenia attended the National Convention of the American Camping Associates in St. Paul in February.

1918

Avalita *Howe* Brown writes that her three children and six grandchildren are all living in Massachusetts, so she hopes to visit Abbot soon. She was unable to attend reunion because of a trip to Bermuda.

Martha Grace *Miller* Reese's husband is chairman of the board of directors of the Ohio State University Development Fund. Martha Grace was residential chairman of the United Appeal Campaign in Newark, Ohio, last fall.

Julie *Sherman* Tibbetts writes, "I am on Farmington Town Council (six men and me!), and am busy with town budget, Board of Education budget and Town Meeting. I am planning to send a small book written by me to take its humble place on the Abbot author shelf in the library. It is called *The Old Road Through Pirate Valley*. It is about the cellar holes and people who lived on a deserted road that runs through the Harvard Forest in Petersham, Mass. All the material was source, and collected from old inhabitants as the town records had been burned. The book is in the Antiquarian Society in Worcester and the Library of Congress." Congratulations, Julie. Abbot will be proud to have your book.

1919

Mary *Cole* Day writes, "Just busy with grandmothering two little girls and mothering two boys of our own, and two English evacuees, all through college and all married but one. Our youngest will marry a Syracuse, N. Y. girl on May 24."

Mildred *Daniels* Cary has three granddaughters. She has been president of the Woman's Club in Pittsford, Vt., for the past three years. She has a home with a mountain view, and would love to see some Abbot girls.

Muriel *Johnson* Lovejoy is teaching in the Brookline Public Schools.

Grace *Kepner* Noble writes, "Our daughter, Cary, is Mrs. John Olofson whose home had the airplane drop into it last December. Our daughter, Anne, and husband, Dr. Frank Magill, sailed March 1 for South Africa to be medical missionaries serving at McCord Hos-

1918—"Top Drawer" at Reunion

Back Row: Helen A. V. Robertson, Helen *Martin* Thomas, Ruth *Clark* Weaver, Kathryn *Cooper* Richards

Front Row: Margaret Van Voorhis, Virginia *Vincent* Phillips, Dorothy M. Stalker, Irene Atwood, Julie *Sherman* Tibbetts, Louise *Bacon* Fuller

pital in Durban. Our daughter, Margaret, has just moved to Miami where her husband, Glen Peterson, is director of Dade County Research Foundation. I have seven grandchildren, two in Africa, one in New Haven, and four in Miami—the newest arrived March 23.

"I was sorry to miss the Chapel Service at Phillips when my husband preached to Abbot girls along with the boys, but I was in Florida."

Grace *Leyser* Boynton writes that she and Hilda *Heath* Safford had a reunion in Delray Beach this winter. Hilda spent four weeks there. They had a wonderful time talking over Abbot.

Thelma *Mazey* Gager and her husband are abroad. They have purchased a small foreign car for touring.

1920

Edna *Dixon* Mansur's son, Warren, Jr., was married February 15, 1958, to Carol Ann Clark who graduated from Abbot in 1953. Warren attended Middlesex and graduated from Dartmouth. He is a 2nd lieutenant in the Army Reserve, and is associated with John Hancock Insurance Co. in Boston.

The class extends its sincere sympathy to Louise Robinson whose mother passed away, April 29, 1958, after a long illness.

1921

Margaret *Alling* Ward's daughter, Winifred, is at Abbot, and calls it "a fabulous place." Winkie reports that the work is hard, but that the teachers are understanding and helpful. Margaret and her daughter attended the meeting of the New York Abbot Club in March.

Mary *Peirce* Carty writes, "Winthrop Davis Carty made me a grandmother on December 10, 1957. He was born in Bogota, Colombia, where his parents, the Winthrop Peirce Cartys, have been living for the last two years. Irene At-

wood '18 and her mother occupy my cottage at Rockport, Mass., in the summer. Abbot girls are welcome at 19 Beach St."

1922

The class extends its sincere sympathy to our Class Fund Secretary, Geneva *Burr* Sanders, whose husband died February 23, 1958, after a long illness.

Sr. Mary Anselm (Katherine Gage) writes that she was transferred back to Sewanee, Tenn., last fall. She says that the sunny south was 10 below zero several times during the winter, but that spring finally arrived a month late.

Margaret *Hopkins* Wetherell writes, "On January 8, 1958, I married Roland J. C. Wetherell after being a widow for 12 years. My daughter, Susan, graduated in June, 1954, from college, and was married in September, 1956, to Jack Goodwin, an experimental test pilot. On March 6, 1958, their first baby, my first granddaughter, Tener Osborn, was born. My husband and I are in Suffield, Conn., for eight months each year, and in Orange City, Fla., from January to May."

Olive *Howard* Vance announces the birth of her ninth grandbaby! Cynthia Anne was born December 19, 1957, and is the daughter of Olive's son, Peter.

Our sincere sympathy is extended to Elizabeth *Hutchinson* Bluntschli whose mother, Helen *Stiles* Hutchinson, Abbot '93, died December 16. Elizabeth writes that her third grandson was born January 19, to her daughter, Margot. Her daughter Joan has two boys and is living in Durango, Colo. Bob Graham is just out of the Air Force after a year at Thule, and is now trying to go to college.

1923

The reunion was a busy and wonderful day—the meeting in the morning, a gathering at Flagg's before luncheon at the school, a class meeting at Nattie *Bartlett* Farnsworth's, and then dinner at Fieldstones.

In addition to those in the picture, Virginia *Maxwell* Hyland and Rosamond *Martin* Johnson attended the reunion.

News gleaned from reunion letters:

Sally *Finch* Hartwell has just become a grandparent with the birth, March 24, 1958, of William Hartwell Shalkheimer to our daughter, Kay, and her husband, who is at the Army Chemical Center in Edgewater, Md. Her other daughter, Jane, and her husband, Theodore Hummel, are living in Larchmont, N. Y. Her son is a private at Fort Sill, Okla. Her father is living with her and celebrated his 86th birthday May 4.

Doris *Holt* Flinton's daughter, Suzanne, was married in July, 1956 to John Phillip Kibbe, an architect in Albany, N. Y. A grandson, John Allen—born July 5, 1957. Her twins, John and Jennifer, are in first year Junior High. She is reading consultant in six elementary schools, advising 75 teachers and guiding the reading of 2000 children and is engaged in research to find a better way to teach language under the guidance of Language Research, Inc., Harvard University. Husband is Director of Graduate Studies at Albany State College for Teachers.

Dorothy *King* Pitcher just returned from five months in Florida. She has seven grandchildren, five girls and two boys. One son is in Tallahassee, a Sales Representative for Sinclair Oil. The other, the oldest, is practicing law in his own office in Woonsocket. Her main interest for many years has been Girl Scouting, but is now resigning as she is away so much. She writes, "I have done some sales work and some modelling (size 18, someone has to do it) for a very nice apparel shop in Woonsocket."

Laura *Lakin* Fleck was unable to attend reunion, because she was in Arizona visiting her daughter. She has five grandchildren.

Reddy *Lundin* Buttrick has an enchanting 14-month-old grandson. Her husband is head of the synthetic drapery department of J. P. Stevens Co. She just finished a strenuous two years as president of the Woman's Club of Rye.

Dolores *Osborne* Hall's son, Jack, was married December 21, 1957, to Kathleen Bennett of New York City. Dee's husband, now retired, officiated at St. John's Church in Newtonville. Kathleen is a senior at Cornell, and Jack is taking his master's at Cornell. He plans to teach and coach at the secondary school level.

Dorothea *Reder* Bolin lives in a beautiful subdivision of St. Louis in a ranch house on three acres. She spends most of her summer working in the garden. She has three sons and one daughter, all of whom are married. She also has five grandchildren, and loves her job as baby-sitter! Her younger son was married last year in Germany where he was a research chemist with Byar Chemical Co. He is now in West Virginia with the Mobay Chemical Co. Dorothy is sorry she cannot attend reunion.

Elizabeth *Peck* Watrous' daughter, Sally, Abbot '55, is at Cornell, and her son is at Cornell Engineering School.

Mary Elizabeth Rudd retired from the bank after thirty years. We are sorry to report that shortly after her retirement, she fell and broke

her left arm. She is disappointed that she was unable to attend reunion.

Mary *Swartwood* Sinclaire and her husband were abroad so she couldn't attend reunion. She has six grandchildren, four boys and two girls. Her son, Bill, and his family live on their ranch in Colorado. Tootie, Abbot '48, lives in Denver with her family, and Helen, Abbot '51, lives in California. She writes, "I'm still the fattest girl in our class I'll bet!"

Dottie *Taylor* Booth's husband has retired from the Army, and is traveling in Europe on business. They have settled down in one spot, Myrtle Beach, S. C. She writes, "One of the nicest things about our life here is the frequency of visitors from other places who stop to see us en route to or from Florida. If any of you are in the vicinity, do come and see us. Our house is located at 63rd and N. Ocean Blvd." Dottie has three granddaughters under six—all belonging to her daughter, Lee *Booth* Witwer '48.

Libby *Thompson* Henry has gone to work as secretary of the Dayton Art Institute now that her children are grown. She loves every minute of it. Her daughter is married and has two little boys—two and four. They live in Cincinnati. Neither son is married yet.

Eleanor Widen is working for the government in Washington, D. C.

Esther *Wood* Peirce writes, "We are grandparents a third time—Zipper (Esther *Peirce* Scriver '49) had her first baby, a little girl, Dorothy Ellen, February 25. They are at the Lars Anderson Antique Automobile Museum in Brookline. Next year they will be going to London for continued study in Pediatrics where Zipper's husband has been given a McLaughlin Fellowship. Patty, our older daughter, had her second baby, a little boy—Sandy, last September. Our older boy, Woody, has just been given his commission in the U. S. Artillery, and is now training for the Airborne contingent in Fort Bragg. The younger boy, Gene, was married last summer to Sally Bradeen, a Montreal girl."

1924

Margaret *MacDonald* Vester's son, Gerhart, was married in November to Diane Galgano of White Plains. Margaret's daughter, Johanna, has three children, two girls and a boy. Margaret hopes the girls will come to Abbot.

Ethel *Thompson* James reports the birth of a new granddaughter, Jennifer, January 14, 1958, to her son, William, and his wife.

Marjorie *Wolfe* Staples Reed writes that on May 6, 1957, she was married to Ernest Olof Hjelm Reed. She simply loves small-town life in historical Clinton, Conn. Her daughter, Martha Lou Staples, became engaged in February to Daniel A. Freeman, 3rd, of New York and Southampton, L. I. A cordial welcome awaits Abbot friends in Marjorie's early primitive Cape Cod cottage built in 1765.

1926

Barbara *Bloomfield* Wood's daughter, Joan, Abbot '52, was married February 15, 1958, to Preston T. Stephenson, Jr.

Edith *Bullen* Creden is now living in Niles, Mich., where her husband is president of the First National Bank. Her son, Jack, 21, is a senior at Williams.

Virgia *Spear* Houghton's son, Gregg, will graduate from the McDonough School near Baltimore, and goes to college next fall. Her other son, Donald, will enter McDonough next fall.

1927

Margaret *Nay* Gramkow's daughter, Beverly, Abbot '54, will graduate from Skidmore in June, and will receive her Nursing degree in August.

1928

Reunion Report

There were 57 double postcards mailed to the class of 1928, but I heard from only 13—a very poor response we felt, even if they couldn't come, they could have replied. From 11 contributors our class gave $210 to the Second Century Fund—a good amount for the few that contributed, but we would have liked a higher percentage to have given.

Gee Gee *Gay* d'Elseaux wrote up the news on the six of us present. We decided to cancel our banquet, and we were glad we had, as it was a real foggy night later, and also we were given such a delicious and abundant luncheon at noon by the school that none of us were hungry. Then, of course, there was also the punch and cookies at 4 p.m.

Besides six of us present we had a nice letter and snapshots from Jo *Paret* Barrett whose husband is an Air Force Colonel and stationed in Germany at the Ramstein-Landstuhl Air Base. Jo writes, "We are now on our second tour in Germany, this time in the Pfalz as opposed to Bavaria the first time. The countryside is not so lovely here—it lacks the gentle smiling Gemütlichkeit of the Munich area—but it is interesting in its own way. The land is more rugged. There are lots of pine woods, and of course innumerable vineyards, especially

along the famous Weinstrasse. There is always a peak in sight somewhere, and every single one sports a ruined castle. Each has its individual history, but they all have one event in common: they were burned by the French in 1689. They fascinate us endlessly; aside from the interest of the known historical details, you get a ghostly feeling, when you walk slowly within the ruins, or stand at a stone window frame looking down on the town below, of the generations who have been there before you, back through Roman times, and earlier." Jo belongs to the German-American Woman's Club, and they are active in social life, particularly on the base, and taking interesting side trips to places of interest. Their son, Colin, 19, is a sophomore at Amherst, and a daughter, Alison, 16, is a junior in the Army High School, and she just made the National Honor Society.

We had a telegram at reunion from Fran *Gould* Parker who has two boys and two girls, ranging in age from 20 to 6. Fran was sick with virus at the time.

Bunny *Bliss* Billings couldn't make it, but wrote she has a son in Cornell, and a daughter in a finishing prep school, and one husband in good repair! Hope Bunny will agree to be our Class Fund Secretary for 1958-1963.

Ruth *Cushman* Hill writes that she has just finished teaching two years at Teachers College and is now teaching Biology at High School.

Helen *Leavitt* Fisher's son is a student at Phillips Andover. Helen and Ernie are both real busy with their church in Galesburg, Ill.

Laddie Dunn is about to move to Boston from Hanover, N. H. We hope Laddie will agree to be our 35th-reunion chairman.

Alice *Sommers* French writes that her son Philip graduated in 1956 from Trinity College, studied French Lit. for one year at the Sorbonne in Paris, and is now a private in the Army at Ft. Leonard Wood. Her son, Dick, 21, is at the University of Minnesota.

Our sympathy is extended to Isabelle *Bartlett* Hogue whose husband died suddenly last July from a heart attack. She is in the real estate business, and loves it. Her daughter, Pat, 18, will enter the University of Florida next fall, and her son, Steven, will transfer to the same university, and will be a junior. Isabelle lives on a canal near enough to the Gulf so the waves roll in.

Kay *Bornemann* von Zumbusch writes that her son is at Columbia, and her daughter is about to enter college.

BEATRICE *Lane* MERCER
Reunion Chairman

Gee Gee's news on those who attended reunion:

Eleanor *Leech* Williamson—son, 20, at Gettysburg, wants to be an Episcopal minister; daughter, 16, junior in High School; son, 14, a "divil." I missed what her husband did, but she has a part-time job as Supervisor of Gallup, Robinson Advertising Research—with 18-20 women working under her. Sounded fascinating!

Florence *Fitzhugh* Phelps—son, 23, married, so she has a wonderful daughter-in-law; son, 20, University of Connecticut; daughter, 12, Ann, who was present and a darling. She came along to look at Abbot. Her husband is with Guardian Life Insurance Agency, and she is up to her ears in the "usual."

Emily *Sloper* Shailer—same status as five years ago—her husband brought her and was very gallant with a dashing red umbrella when the raindrops fell.

Mary *Piper* Sears—Pipe is as fascinating as ever, even though they changed her name to Swan, and for a while we wondered! Just a typographical error. She is still happily Sears—20-year-old son is a junior at Harvard, going to motorcycle through Europe this summer; 16-year-old daughter is a junior in High School.

Bea *Lane* Mercer—our competent chairman brought pictures of her lovely family. Her two older daughters are married and have each produced a son. Her son, David, 19, is a paratrooper—82nd Airborne Division at Fort Bragg. Youngest daughter, Ruth, 15, who keeps busy riding and showing her Morgan—"just a sweetheart." Bea's mother died in January at the age of 90. Our sympathy, Bea.

Virginia *Gay* d'Elseaux—two older daughters in training—one at M.G.H., and the other at Children's Hospital, both in Boston; daughter number three graduates from Winchester High and will go to the Mary Hitchcock Memorial Hospital in Hanover this fall. Laddie—we will just miss you! Somewhat of a record to have three girls in training all at the same time! Otherwise, as Florence says, I've kept busy with the "usual."

And as for those of you who didn't even write a note, shame and double shame. What we said!

MARRIED

Katharine *Adams* Birch to Earle Russell Hamilton of Hancock, N. H., February 19, 1958. The bridegroom is a graduate of Massachusetts Institute of Technology, and is a retired engineer.

1929

Jo Jo *Anthony* Castor is Tax Collector in Quakertown, Penna. She is also Wage Tax Collector for the School Board. The latter is a new tax to help the schools.

Barbara *Folk* Howe has been in New Hampshire this winter where her husband has been organizing a building program for Colby Junior College. The first building, a *dream* of a Junior Arts Center is about to be started.

Polly *Francis* Loesch's sons, Bob and Bill, were elected co-presidents of the Middle Atlantic States Pilgrim Fellowship. Bill has been appointed to the editorial Board of *Youth*, magazine of the United Church of Christ.

Jane *Linn* Gale writes, "We have four children, aged 18, 15, 12, and 10. Our son is a Freshman at Kenyon College in Gambia, Ohio. With three daughters in the Zanesville schools, I have become interested in upgrading public school education. I am a member of the Zanesville City Board of Education and spend many hours studying our local problems. Linn is a sophomore in high school, Dana is in her first year of junior high, and Deborah is a fourth-grader, so we are in touch with all levels of education."

Betty *Taylor* Amazeen writes, "The week of March the 10th proved very exciting for, on the 13th, our daughter, Betsy, presented us with a grandson, born in San Diego, Calif. On March 14th, our son, Ted, a senior at Hanover High School, presided as President of the Senate at the Student Government Day which was televised, and quite a thrill to see."

1930

Donna *Brace* Ogilvie writes that her husband is a surgeon in Stamford and New York hospitals. They went to Hawaii for a conference just before Christmas. When they were in Boston for a surgical convention in February she saw Betty *Southworth* Sutton and Skip *Allen* Carroll. Donna's son, Jay, is at Vanderbilt University, and her daughter, Donna, is at St. Catherine's.

Alice *Canoune* Coates writes, "I am active in Republican county politics in a small way, but we did get the first woman elected to Congress. My daughter, Nancy, is 16, and a junior at St. Margaret's in Waterbury, Conn. My daughter Marion, 13, will start high school in the fall. Alice is also active in the A.A.U.W., and the International Order of King's Daughters."

Posy *Castle* Olivetti writes, "I shall probably be living here in Italy for two or three years. David, 16, and Alfred, 15, are at Phillips Andover and Holderness respectively. Our youngest son, Philip, 10, is at Le Rosey in Switzerland. I manage to keep in touch with Abbot through my various relatives, in and out of Abbot, and through my friends' children who are now at Abbot. I should be ashamed to admit it perhaps, but it seems only a few years ago that I was there myself!"

1931

Katherine *Allen* Babson has two children in college this year. David Jr. is at Brown and Susan is at Vassar.

Marcia *Rudd* Keil is active in the New York Abbot Club. Her son, Charles, is a freshman at Yale, and enthusiastic about it. She has two exchange students living with her, and plans to take a third.

1932

Betty *Bigler* deMasi writes, "We have moved next door into the house my husband and sons have built—every bit of it themselves. We're so proud of it, I'd love to show it off to any classmates or Abbot girls in this vicinity. The reunion last year was such fun. Where is the scrap-book? I am still waiting."

Marie *Holihan* Foley was in California in April, and had dinner with Judy *Wilhelmi* Lindahl in San Rafael.

1933

Olive *French* Sherman's daughter, Ann, was married in January to Kenneth L. Robie of London, England. Her youngest son will enter Phillips Andover next year.

Louise McClary is Executive Director of the Franklin County Health Association. She cannot attend reunion, because it comes at the same time as the annual meeting of the Health Association.

Clara *Shaw* Izmirian writes that she is sorry to miss reunion, but she will be there in spirit. She sends greetings to all of '33.

Mariatta Tower went to Europe last summer as a member of the American Field Service Staff with a truly interesting group of young people. There was a veritable school aboard ship: language classes, challenging discussions, and good fellowship. They bicycled in Holland, hiked in Switzerland, and enjoyed the culture of Paris and London. Mariatta's life is busy and interesting as Counselor in charge of 411 Sophomores and Freshmen, and as sponsor of the Senate in a high school which has overlapping sessions because of a student population of about 1290.

1934

A note from Mary *Flaherty* Savage says, "Joseph III (Jeff) graduated from Exeter last June, and is a freshman at Yale. Peter attends Williston Academy. Anne and Ellen go to the Hewlett School. Jeff greatly enjoyed many an Abbot dance while at Exeter."

Mary *Rockwell* Stewart writes, "I keep wishing others would send more news for the BULLETIN—it's such fun to read. Guess it's time I practiced it myself! A seven-year-old boy and four-year-old girl keep me occupied and happy. Still playing some tournament squash and tennis."

1935

Alice *Cooper* Armstrong writes, "My daughter, Nora Colby, graduates from Abbot in June, I hope. My daughter, Nancy Armstrong, will be nine in June, and I hope she will go to Abbot when old enough. My son, Glen, is at Gettysburg College, and I'm getting old!"

1936

The class extends its sympathy to Lee *Buckley* Hurley whose father died suddenly last November of a heart attack. Lee is busy with Cub Scouts and Campfire Girls. She is president of the Smith Club of Ft. Worth, chairman of the Decorating Section of the Woman's Club, and president of the P.T.A.

Laura *Chedel* Miller and her husband, a surgeon, were in Boston in January for medical meetings. They have three children, Charles, 16, a Junior in High School, Lee, 13, and Emily, 11.

Anne *Russell* Loring writes, "I really have no big news except to say that I feel quite ancient having had my oldest daughter turn 15 on March 15; the second will be 13 in May, and our boy was 5 in April. Aside from that I have thoroughly enjoyed the privileges that go along with being President of the Boston Abbot Club. Besides renewing old acquaintances, it's been fun making new friends and going to Connecticut with Jane Sullivan when they reactivated their club. We then went out to Emma Willard for the Alumnae Presidents' Council which I thoroughly enjoyed—it was an eye-opener about alumnae work."

Barbara *Souther* Cooke and her husband are stationed at Langendiebach near Frankfort, Germany. They have adopted a darling little boy one year old. Their daughter is 8.

Carol *Stillwell* Hoff is now living in Westfield, N. J. She has seven children, and an eighth was expected in April. Is that the record for our class?

Born

To Elinor *Robinson* Goodwin, a third child and first daughter, Alice Margaret, August 20, 1957.

1937

Nancy *Kincaid* Vars writes that her son, Trey, will enter Phillips Andover in the Fall.

Ruth *Rose* Stothoff writes that her husband has been with the F. W. Dodge Corp., in New York for the past two years. They have three children, Stewart, 8, John, 5, and Sally, 1. They are living in Riverside, Conn., which is a part of Greenwich, and it has a beautiful beach to recommend it for summer time.

Anna *Walton* Ernst writes, "My husband's business will transfer our family to Holland for two years. The children will be going to the International School in The Hague. We are looking forward to an exciting and adventurous trip." Anna's husband works for Esso Research and Engineering Company.

Married

Anne *Sawyer* Williams to John B. Greene, February 16, 1957.

1938

Reunion Report

A twentieth reunion sounds most formidable! In reality it's great fun—most encouraging was the fact we all looked so much the same except for possibly slightly more mature figures! We also reached for cigarettes at every available opportunity!

Midge *Coll* Fields flew on from Texas. She and her husband were in Boston on a business trip in February. She said that she had forgotten how cold New England winters were! Her son, Arthur, is a sophomore in high school. Jean *Cross* Maier came from Pennsylvania, leaving five children behind (number five, her second son, was born Feb. 8, 1958). Di *Greene* Helfrich arrived from Arlington, Va. Her Naval captain husband was in charge of a daughter and two sons. Di has a niece who is a prep at Abbot.

Barbara *Tudbury* Allen from New Jersey arrived with Jane *Russell* Brown. Jane is in Wellesley, after many moves, with five children.

Joan *Brown* Small is in Brookline with a small son and daughter. She's also teaching ballroom dancing. Her reunion enthusiasm was a big help to me. She encouraged Sally *Sutor* Parsons, mother of two teen-age boys, to drive down from Waterville, Me. Joan also called Lucy *Freeman* Nicholson in Illinois and found out she has a boy at Newhampton Prep and two other small children.

Phyl *Saunders* Simpson is living in Andover with five children. Joan and Sally stayed overnight with her. Mary *Elliot* Brown, also Andover, arranged the reunion dinner at Fieldstones with the group meeting at her house first. Anne Dooley joined the group at dinner. Sorry to have missed her but I had to get back to Hingham and my fourth child with measles! Anne, I hear, is assistant manager of the Park Square Branch of the Shawmut Bank in Boston.

Bev *Bridge* Moore, Topsfield with three children, and Phyl *England* Letts from Middlebury, Conn., completed our 1938 group.

We held a short informal class meeting and elected Joan *Brown* Small reunion chairman for our 25th. Phyl *Saunders* Simpson is taking over as class fund secretary. Do help her out! We also voted to close out a class account of $114.87 and donate it to the Alumnae Fund.

We missed those who couldn't be with us. The cards you sent were wonderful and were passed around the luncheon table. I'll pass on briefly a few facts from them.

Marion *Lawson* Archer, Marshfield—six children and teaching kindergarten.

Pudge *Simpson* White, Madison, N.J.—six girls—many community activities plus "taxiing."

Sue Anne *Eveleigh* McVie, Indianapolis—two girls and a boy.

Jean *Tilton* Melby, Weston—three boys, taught nursery school for four years.

Pose *Fletcher* Crocker, near Baltimore—one boy and two girls.

Carol *Whittemore* Fellows, Springfield, Vt. —busy with civic affairs.

Dorothy *Walworth* Black—"enjoying the beautiful mountains of Colorado."

Margaret *Comstock* Bayldon lives in N.Y.C. but in Rome while we were at Abbot.

Jeanne *Sawyer* Faggi—lives in Wellesley.

Marj *Holt* Campbell, Weston—three boys.

Virginia *Thayer* Boothby—lives across the Golden Gate Bridge from San Francisco—a girl and a boy.

Doll *Hudson* Biedenharn, Munroe, La.—four children.

Connie *Abbott* Schwab, Schenectady—two boys, two girls and expecting.

Sue Darling—settling a house in Washington after "a junket round the world."

Norma *Forsyth* Williams, Baltimore—publicity chairman school May festival.

Mary *Toohey* Krause, Honolulu—seems to do a lot of traveling.

Liz *McBride* Chapman, Lodi, Calif.—busy with family, church and community.

Marie *Appleby* Severance, Navesink, N.J.—doing over an old house.

Beatrice *Tyer* Campbell, Lexington, Va.—boy and a girl.

Janice *Hunter* Aitken—moving from Calif. to Washington D.C., in June.

Doris *Hauser* Williams, Ocean City, N.J.—girl graduating from high school and a boy.

Madeleine *Proctor* Woodward, moved in January to Kansas City—her husband is Dean of the Cathedral—two girls and two boys.

Betty Jean *Wilson* McDonald, Tucson, Ariz. —two girls and busy with civic affairs, TV and radio.

Please everyone send news to the Bulletin. How about a few pictures of your families? See you at the 25th.

Connie *Thurber* Prudden
Reunion Chairman

1940

Barbara *Fowler* Borden writes, "My children, Betsey, 8, Rob, 6½, and Steve, 3½, keep me fairly busy. Working with puppets and Children's theatre seems to occupy my free time. I see Marge Wick occasionally, as she teaches kindergarten in Glen Ridge."

Doris *Sawyer* Hoar has been in the real estate business in the Concord-Lincoln area for 2½ years. She recently spoke on the saleswoman's panel at the fifth annual sales conference sponsored by the Brokers' institute at Boston University. Doris is so busy she has little time for her hobby of painting.

Libby *Travis* Sollenberger will be in Garden Grove, Calif. until Gus returns in July from aircraft carrier duty. She writes, "Then off we go again! No one knows where yet, but we are ready for any spot on the earth. Meanwhile I stay constantly busy with music, organ, children's choirs and such."

Andrea *Warburg* Kaufman writes that she has moved into a big old house in Forest Hills where there is enough room for her husband to have a real library, for John, 6, and Kathy, 2, to have a playroom, and for her to have a large living-room with no toys in it and a real dream kitchen.

Born

To Lee *Burnett* Peterson, a third child and second son, April 2, 1958.

1941

Emily *Mills* Courtice reports that she adopted a daughter, Molly Morrell, in Sept., 1957. Emily writes, "We are very thrilled, and can't believe it yet!"

Verniece *Moody* Bishop is busy with her

three boys, 4½, 3½, and 1, and with rug-hooking, redecorating and furniture refinishing. She writes she is always ready to stop if any Abbot girl comes to her area.

Dotty *White* Wicker writes, "Well, we finally did it—we have a baby girl, Mary Wynne, born last July. She's beautiful, and her three brothers adore her."

1942

B.J. *England* Olsen writes, "We have bought a house in suburban San Francisco, and we are delighted to be here. Teddy is almost 5, and Luellen, 3½. My husband is regional manager of North Pacific Region. We have recently completed construction of a beach house in Bolinas. It's lovely—and so New England. I would love to hear from and see someone from Abbot."

The class extends its sympathy to Barbara *Sanders* Dadmun whose father died Feb. 23, 1958, after a long illness.

> $158.73 was given by alumnae last year to the Frances Flint Memorial Fund. The money is being used to purchase records for the Music and English departments.

1943

Born

To Margaret *Howard* Long, a second daughter, Barbara Louise, Feb. 18, 1958.

To Skipper *Perkins* Barbour, a second child and first daughter, Kathy Lynn, April 6, 1958.

1944

Shirley *Woodams* Hoesterey has put in a swimming pool like many Californians! All three of her children swim—even the 3-year-old. Tut *Baylor* Little lives nine miles from Shirley, and their families had dinner together recently.

Born

To Carol *Paradise* Decker, a son, Scott August, April 9, 1958.

To Patricia *Damon* Niswander, a fourth child and third daughter, Patricia, Feb. 4, 1958.

To Priscilla *Stevens* Rutherford, a sixth child and second daughter, Anne Afton, Feb. 24, 1958. Priscilla writes, "My husband has opened his practice in Obstetrics-Gynecology in New Canaan and Norwalk. We love Darien and environs having rented a suitably large old house for our brood. It's convenient to church, schools and market, so I am one wife and mother not in the transportation business. I have enjoyed immensely meeting Cynthia *Holmes* Spurr's husband and getting to see her again after so long."

1945

Sally *Leavitt* Cheney and her family are now on their second tour of duty in The Hague where Ted is second secretary in the economic section of the Embassy. Her children, Dorothy, 7½, Margaret, 5½, and Drew, 4, are in Dutch schools and bi-lingual. Sally hopes to be home in the summer of '59.

Hilary *Paterson* Cleveland is still teaching History and Government at Colby Junior College. She has four children. She writes, "If anyone comes up to New Hampshire for skiing, please stop by."

Engaged

Marian C. McIver to Martin Prochnik of Allston, Mass. Her fiancé is a graduate of Harvard College.

Born

To Shirley *Sommer* Holzwarth, a fourth child and second daughter, Roberta Lynn, March 19, 1958.

1946

Born

To Jenny *Copeland* Dufford, a second daughter, Sarah Frances, Feb. 10, 1958.

To Carolyn *Teeson* Keller, a third child and first son, Gordon R., March 2, 1958. Carolyn's husband has charge of feeding students at St. Lawrence College.

1947

Virginia *Eason* Weinmann writes, "Jock and I had a bouncing baby boy, 9 lbs. 6½ ozs., Feb. 21, 1958, our first baby. His name is Winston Eason. He is adorable (naturally), and very good. We are moving to a raised two-story house in April. It has a basement, above ground, as they all are in marshy New Orleans, and an attic. We have four bedrooms to fill with children, a project we are thrilled to have under way! We've done some of the redecorating ourselves, and have loved every minute of it."

Sylvia *Lyford* Morgan writes, "We are more than happy here in Ft. Lauderdale. My husband works for the city as the Assistant to the Director of Finance, and I run a small kindergarten. I only take 12-15 five-year-olds, so I can give them maximum individual guidance, and all that they need at this formative age level, and also prepare them for first grade. We

have our full enrollment, and, fortunately, the school is very successful."

Born

To Carolyn *Sackett* Coleburn, a daughter, Jacqueline, June 26, 1957. She was named after Jackie Kay, Abbot '48.

1948

Reunion Report

Marty *Barber* Lowrance attended the reunion, and came the greatest distance. Sally Lunt came and brought her very attractive English fiancé. He is Robert Karel Weatherall of Windsor, England, and a graduate of King's College, Cambridge, England. They will be married in June. Carrie *England* Wansker danced all night before the reunion, but arrived as peppy as ever. She is moving to California in two weeks. Nancy *Elliot* Stewart is retiring as Class Fund Secretary. She brought her son, Tommy, 4, to the Bazaar. Sally *Hughes* Carr drove from Guilford, Conn., and stayed with Marty *Barber* Lowrance in Morton House. Sally has three children—Dick, 6, David, 4, and Peggy, 1. Kitty *Bigelow* Fitzgerald drove up from Wellesley for the day. They have just bought a new house. Toddy *Cookman* Price drove over from Lunenberg. She has a daughter, Nadine Todd, 3, and a son, Raymond Arthur, Jr., 1. Dodie *Hildreth* Mirza left a sick husband and a toddling youngster to come back. Ellie *Parker* Cushman came from Glen Falls, N.Y. She has a 17-month-old son.

Some news about those who couldn't attend:

Marty *Ball* Geiken is living in Palo Alto, Calif. She has two sons, Brooks, 4, and Stacy, 2, and a daughter, Paris Whitney, who arrived Jan. 13, 1958.

Lee *Booth* Witwer is in Southington, Conn., and has three children.

Barbara *Dake* Johnson expected to fly up for reunion, but couldn't manage to bring her Peter, 3, and Andrea, 1, on the plane.

Kay *Barrell* Shepard brought her boys to the Bazaar. Jack is 4½, and Bill, 2½.

Judy Erdmann is teaching nursery school in Jamaica, L.I.

Mary Elizabeth Farrar was married Feb. 8, 1958, in Morristown, N.J., to Sergio Bonotto of Princeton and Turin, Italy. Nancy *Farrar* Anderson was her only attendant. Sergio served in the Army in World War II, was graduated from Princeton in 1955, and received a master's degree from Columbia. He is with the Bakelite Corp., a division of Union Carbide Corp. They spent their honeymoon in Europe.

Pat *Hammond* Duffy was disappointed not to be able to be here. She has two sons, and lives in Scotia, N.Y.—just outside Schenectady.

Mo Jones is working with Bean *Young* Sun at Harper & Bros. in New York. She spent two weeks in Florida in February with Muffy Wallis.

Does anyone know the whereabouts of Tina Koines? She is "lost."

E.B. *Ogden* Tod has sent two nieces to Abbot.

Hannah *Richmond* Hammer and her husband have just bought an English Tudor home in Scarsdale with four bedrooms. Her son, John, is now eight months old.

Ann *Robinson* Joyce sent a letter regretting that she couldn't come, but she is in Albuquerque, N. M. Her son, John, is 18 months, and she is expecting another in July.

Barbara Shulze's father took all the reunion pictures. Barbara has been teaching medical nursing at Massachusetts General now, and is planning to attend Yale in the fall and specialize in mental health.

Charlotte *Stone* Wolf was encountered by Nancy *Elliot* Stewart in an airport recently with her husband and baby. They were returning from Germany for a visit.

Debby *Voss* Howard is living in Newtonville with two children and two Dobermans!

Jane *Kenah* Dewey is our next reunion chairman. We hope you'll all be back in '63, because it is such fun to meet and chat.

1949

Helen *Appell* Norton's husband is working in Madrid, Spain, as a Project Manager for the Navy in the construction of air bases and fuel facilities. They expect to be there until 1960.

Mackie Davis is working on new zoning ordinances for New York City with the architectural firm of Voorhees, Walker, Smith and Smith. She received her M.S. in Planning and Housing from Columbia after her graduation from Vassar.

Married

Darlene Gibbons to David P. Farnsworth.

Born

To Fredericka *Brown* Bettinger, a second child and first daughter, Ann Elizabeth, February 22, 1958. Her husband is rector of the Holy Trinity Episcopal Church in Sulphur, La. Her son, Mark, is 16 months old, and a very active toddler. Freddie is kept busy with family and church activities.

To Joanna *Parks* Husovsky, a son, Harold Lewis, June 16, 1957.

To Esther *Peirce* Scriver, a daughter, Dorothy Ellen, February 25, 1958. Esther has been living

in Boston for the past year. Her husband has been doing work in Pediatric Medicine. They will be in England for the next two years for research and study in clinical medicine.

1950

Charlotte Currier received the degree of Master of Religious Education from Union Theological Seminary in New York last May. She is now directress of Education and secretary of the parish at St. Dunstan's Episcopal Church in San Diego, Calif.

Sally *Stilson* Athan is kept busy with her two children, Tim, 3½, and Polly, 1½. and with church and community.

Born

To Georgette *Davis* Ferrante a fourth child and first daughter, Frances Beverly, March 18, 1958.

To Lucy *Wright* Case, a third son, February 6, 1958. Lucy writes, "He was more than a welcome joy after the death of our three-year-old last February. Peter Jr. was our second child."

1951

Married

Sylvia Finger to Gerard Mosseri Marlio, February 11, 1958, in Blundellsands, England. Mr. Marlio studied at Gresham's School, Holt, England, and at Phillips Exeter. He graduated from M.I.T., and served as a pilot with the Air Corps of the French Navy during World War II. He is now with the First National City Bank of New York in Paris, France.

Cora-Alice St. John to Ronald Evans Gebhardt of Clinton, N. J., February 1, 1958, in Greenwich, Conn. Cornelia St. John was maid of honor, and Susan *Kimball* Wheelock was one of the bridesmaids. Mr. Gebhardt is an alumnus of the Lawrenceville School and Cornell. He is with the H. H. Robertson Co. in New York.

Born

To Sally *Dower* Saglio, a second son, Douglas Jack, December 3, 1957. Sally's husband graduated from Tufts Medical School last June, and is now serving his internship with the Navy in San Diego, Calif. Sally writes, "We just love it out here. Wonderful weather all year."

To Edna *Grieco* Thomas, a daughter, March 23, 1958.

To Paula *Holden* Palmer, a daughter, Martha Holden, April 17, 1958.

1952

Judy Merriwether has a job in the sales department of Aluminum Sales, Ltd., in New York. She writes, "I love my job and New York, and would love to see some Abbot girls. Many months ago I did see Ann Lyons, Jackie Perry and Susie Hunter. We had dinner at Connie Hamilton's and 'twas fun talking over old times. Come see me!"

Married

Ethel Kenah to Charles Hay Bowman of Pittsburgh, Penna., August 31, 1957. He received a B.S. degree in Petroleum Engineering from Penn. State, and is now working for an M.S. degree at Texas A. & M.

Joan Gail Wood to Preston Tapley Stephenson, Jr., of Chestnut Hill, February 15, 1958, in Marblehead. Barbara *Wood* Emmons was matron of honor, and her daughter, Barbara Lee, was flower girl. Cornelia Hamilton was one of the bridesmaids. Mr. Stephenson was graduated from the Taft School and Brown University.

Born

To Nancy *Faraci* Shionis, a son, Mark Christopher, April 15, 1958.

1953

Patricia Earhart is taking a graduate year at the Interpreters' School in Munich, Germany. She is concentrating in German, but continuing with French and Spanish as well, in preparation for an interpreter's job using these languages.

Drusilla *Flather* Colby and her husband will spend the summer in Bermuda where Jack will work for the manager of the Coral Beach and Tennis Club. Next fall Jack will complete his graduate work in Hotel Administration.

Betsy Hitzrot writes, "I am teaching 28 of the cutest second graders in Sharon, Mass., and I am loving every minute of it. After a grand trip through Europe last summer, I'm content to settle down in the working world and keep an apartment in Boston."

Engaged

Elaine Audi to Daniel Loos Macken of Rochester, N. Y. Mr. Macken attended Aquinas Institute and graduated from Holy Cross College. He is a student at Yale Medical School.

Martha Gross to Otto Kux of Immenstadt, Germany. Muffy is now studying for a master's degree in English at the University of Wisconsin. Her fiancé was graduated from the University of Missouri and received his master's degree from the University of Wisconsin.

Helen Louise Marvell to Maurice M. Henkels of Wellesley Hills, Mass. He is a graduate of Phillips Exeter and is now attending Har-

vard College. He served four years as a lieutenant in the Air Force.

Diana Stevenson to Peter Brengel. Diana will be married in June, and leave immediately for Lausanne, Switzerland, where Peter works.

Ann M. Stoddard to Lt. (j.g.) Wesley Whitin Saunders of Alexandria, Va. Lt. Saunders, a graduate of Admiral Farragut Academy and the United States Naval Academy, is attached to the *U.S.S. Trout* at New London, Conn.

MARRIED

Carol Ann Clark to Warren Mansur, Jr., February 15, 1958, in Annisquam, Mass. Mr. Mansur is the son of Edna *Dixon* Mansur, Abbot 1920. He prepared at Middlesex School and graduated from Dartmouth in 1955. He is a 2nd lieutenant in the Army Reserve, and is associated with the John Hancock Insurance Company in Boston.

Nancy Ann Cornelius to Lt. Robert Carson Kyser, Jr., of the Aberdeen (Md.) Proving Ground, February 15, 1958, in Providence, R. I.

BORN

To Catalina *Gomez* Zuloaga, a son, January 24, 1958.

1954

Marion Badoian writes, "I spent a wonderful summer in Europe and passed most of the time in Zaragoza, Spain, as part of Spanish group of Experiment in International Living. This is the best way to see Europe, i.e., by remaining in one place long enough to get to know the people, the scenery can be supplied by cinerama."

Diane Cookman is living in New Orleans, and has been working in a men's specialty store. She will spend the summer in Bermuda.

Eleanor Edwards writes, "I am a Music-Education major at Jackson College. I am a member of Aletha sorority and the treasurer of Odikon Society, the music honorary society. I have student-conducted the Tufts Community Orchestra, and on December 16, 1957, I appeared in public conducting the combined orchestras of Tufts and Wellesley in a small symphony. I have learned to play the guitar, and I have appeared as a folk singer in several shows. Most exciting of all my guitar and I made our television début on TV on April 11, as part of the Tufts Chorus show based on folk tales and music."

Suzanne Fraser is now studying at the University of Mexico for her Master of Arts in Romance languages. She graduated from Boston University in January, having studied in Mexico for two summers. She had a narrow escape last summer when the earthquake struck Mexico City.

Lucy Lippard has published three short stories in minor reviews this year. She spent her junior year in France. She is going to Mexico this summer to work with the American Friends Service.

Paula Prial presented an organ recital at Wellesley in February.

Cornelia St. John is writing the music for the Vodvil Variety Show at Wheaton. She plans to work in New York this summer, and to ski and travel in Europe next winter.

ENGAGED

Elizabeth Hilgenberg to David Mason Heminway of North Berwick, Me. Mr. Heminway is a graduate of South Kent School and Hobart College, and did graduate work at Columbia University.

Ann Morton Hunt to John Adams Graf of Manchester, N. H. John is Sally Graf's brother. He graduated from Phillips Andover, and is a senior at Dartmouth College.

Frances D. Nolde to Alexander Haven Ladd, 3rd, of Dover, Mass. Mr. Ladd was graduated from Phillips Exeter and Yale. He is now attending Columbia Business School in New York.

Rethel West to H. Alfred Darain, Jr., of Ramsey, N. J. He is a graduate of Newton Private School in Vermont, and received his B.S. degree from California Polytechnic Institute. He also attended Kansas State University. He is employed as an agent for the Vermont Extension Service. Rethel will receive her B. Mus. Educ. in June from Oberlin. She has been a member of the Oberlin Choir of 52 voices for the past two years. She has toured with this group.

BORN

To Anna *Hewlett* James, a daughter, Ceri Elaine, January 17, 1958.

To Patricia *Stainton* Rowe, a second daughter, Susanne Margaret, November 23, 1957. Pat's other daughter, Ellen, is two, and "manages to get into everything." Pat's husband is teaching Biology and Physics at the Verde Valley School in Sedona, Ariz., and Pat is head of the Sports department.

1955

Sue Appleton is social chairman of her dormitory at Simmons.

Betsy Elliott has transferred to Principia College in Elsah, Ill.

Karen Olson has been selected one of the fifteen juniors from Vassar to participate in the

Vassar-Wellesley Summer Internship Program in Washington next summer. The program extends from June 9 to July 18, and provides an opportunity for students to learn about the national government by working in offices in the capital.

Elisabeth Oppmann is spending her Junior year studying at the University of Austria.

Carol Straton has a job with General Food Corporation (Jell-o, Maxwell House, Birds'-Eye) in White Plains, N. Y. She is really enjoying her work.

Engaged

Janet Starr Best to Peter Blanchard Hope of New York. The prospective bridegroom, a student at Columbia University College of Physicians and Surgeons, is an alumnus of Phillips Exeter and Harvard College.

Married

Marcia Cooper to Robert E. Lee of Cut Bank, Mont., March 12, 1958. Mr. Lee is a graduate of the Shattuck School and Dartmouth College where he is now completing his studies at the Thayer-Tuck Graduate School of Engineering and Business Administration. He will be commissioned a second lieutenant in the Army in June.

1956

Hi '56ers!

Emmett has been sniffing the air, listening to the grape vine and trying to gather in all the news. He is quite impressed with the exciting plans and variety of activities of his class.

Mona Minor became our second married classmate this fall. The wedding was in Jeffersonville, Indiana, on November 11th. Her lucky husband is James Darylle Thompson. They are both studying at the University of Kentucky, and Jim is a member of the Pi Kappa Alpha fraternity.

While on this exciting subject of weddings there's much to report. Nancy Smith's marriage to William C. King, III, will be June 14th. Nan is still interested in art and has been very active in the Colby Art Club. Louise Day has also chosen June 14th for her wedding. Weez's engagement to Leon Ray Cook was announced this March. Leon is from Guernsey, Wyoming, and is a student at the University of Wyoming. Weez flew out to Wyoming this April to visit her fiancé and they plan to make their home in Wyoming this summer. Come September 12th we'll find Sue Wickham a happy new wife. Her engagement to Lyle B. Grover was announced April 27th. Lyle is from Muskegon, Michigan, and having spent four years in the Navy he has two more years in Mechanical Engineering at the University of Michigan.

This January Phoeb Estes returned to the Boston area to visit her brother, her Abbot classmates, and Abbot. In Wellesley on January 24th Lynn Dowlin, Eliz Edmonds, Cemmy Kelton, Marge Orr, Sheila Prial, Judy Robbins, Peppy Rothwell, Jane Sweetsir, Judy Warren, and Barbie Wells all had dinner together with Phoeb. In Andover Phoeb visited with Ray Kimball as well as seeing everyone at Abbot. Phoeb is now a Junior at the University of Kentucky.

People were mighty active this spring vacation time. Winnie Ward and Debby Holbrook spent their vacation together. They had planned a Cuban vacation but due to the rumblings there they decided it was best to stay at Winnie's home. Lindsay Johnson, Boat Rulon-Miller, and myself enjoyed the sunny isle of Bermuda. The word on Boat's activities is that she is the assistant in the promotion department of a Philadelphia scientific publishing house. Also down south was Jane Tatman in Atlanta, Georgia. She writes that she will be majoring in American History. Farther south in the Bahamas, Mollie Lupe enjoyed the natives and Nassua. Moll has been active in the Spanish Club at Vassar and her plans for this summer are to be a student at Harvard summer school. Barbie Wells ventured north to Canada for some skiing during spring vacation.

News from Pembroke tells us that Phoebe Stiegler has been elected Sophomore board member of the Pembroke Dance Club and is a Sophomore guide for prospective students.

Pasty Hipple is distinguishing herself again this year. Besides being on Dean's List she is President of her dormitory at Simmons, and is a member of the "Bluettes," the campus singing group. She writes, "I'm working hard and just love the nursing program. I feel so professional in my little blue uniform, but I have a long way to go."

Our class seems to have had one sufferer this year from the college friend, Mono. Lee Pelton is almost back to her usual pep and will be up to par this summer when she goes to Trinity College's summer school to take some extra courses.

Patti Pearce this fall left Vassar to go and live in London for three months with her aunt and cousin. She is now assistant editor of *The Town Crier* newspaper in Westport, Conn.

Other bits of news from Vassarites are that Sue Sullivan is the literary chief of *The Iqitur*,

the Vassar humor magazine of which Sue Knox is the editor. This summer Sullie will be traveling in Europe and Knoxie hopes to be working in New York City in a publishing house. Nell Eubanks has been busy with several Sophomore plays and party committees plus being a member of the French Club. She is working as a counselor at a Wisconsin camp this summer. Another traveler abroad this summer will be Ray Kimball. She plans to study at the University of Freiburg in Germany and will be making use of her participation in the Vassar German Club. Peg Oliver will be studying at Wheelock summer school in Cambridge and is transferring to Wheelock next fall for teaching preparation through third grade.

From Radcliffe there is word that Jackie Chase is the Sophomore representative to student council. At Smith, Sandy Kubler was reelected as her class representative to Northrop's House Council. Sandy will be busy this summer being a bridesmaid and taking typing lessons. Mary Hawkins is being "studentishy" and I seem to be involved in those time-consuming but interesting extracurricular activities. I'll be organizing a bit of the social life next year at Smith as I'm head of all the representatives to Recreation Council.

Emmett wishes you all a gay and enjoyable summer with special wishes to our brides in their marriages! Emmett also hopes that each 56er will find a moment to drop him word of your doings. BETSY PARKER

Betsy neglected to say that she has been elected head of National Student Association at Smith. She has already attended two conferences of NSA, and will attend the national conference in August as Smith's representative.

MARRIED

Ann Sherman to Kenneth Lloyd Robie of London, England, in January. Mr. Robie is a student at Tufts University.

1957

Cecile Erickson is president of her house, Homestead, at Wellesley.

Mimi Ganem has been chosen a Gold Key member at Smith. Gold Key girls show prospective students around the campus. She is also the librarian of the Smith choir.

Lyn Green who is at Bennington spent the winter working with Show Business newspaper. She writes that she has done everything from writing to setting corrections for the paper. She loves Bennington and its outlook on education.

Diana Hallowell is attending Hickox Secretarial School in Boston. She is going out West to work with Emmy Meyer this summer.

Bevie Lord writes that she is having a wonderful time dashing back and forth between the library and the Little Theater.

Joy Partridge is a member of the Vassar College Glee Club.

Debby Smith was a member of the production staff of the freshman show at Bryn Mawr. Debby says she sees Ellie Easton and Lucy Beebe on campus and sits next to Lindsay Johnson in Archaeology.

Mary Wellman entertained Marcia Colby, Cindy McGuire, and Emmy Meyer in Sarasota during Spring vacation.

Frankie Young is a member of the Dance Club at Skidmore, and is also vice-president and social chairman of her dormitory.

News of Old Friends

Miss Hearsey is acting as consultant for the Everglades School in Miami, Fla., and is also assisting in the Admissions Department at Wellesley. She and Miss Dorothea Wilkinson plan to spend two months in England this fall.

Miss Tinker of our Biology Department has been awarded a National Science Foundation grant, and will attend the Wesleyan University Graduate School for Teachers this summer.

Miss Hale is teaching Speech and Dramatics at the Oak Grove School in Vassalboro, Me.

Mrs. Stockly is teaching English at Vassar.

TRUSTEE NOTE

Rev. Sidney Lovett, the man credited with having played a major part in raising the prestige of religion at Yale University following the skepticism of the 1920's, will retire as chaplain, June 30. He has served as university chaplain and pastor of the 220-year-old Church of Christ at Yale since 1932. He is the husband of Esther *Parker* Lovett, Abbot '08. Abbot regrets to announce Mr. Lovett's retirement from the Board of Trustees after twenty-five years.

What's New?

Your address? **Your work?** **Your babies?** **Your trips?**

Send word of your activities to the Alumnae Office, Abbot Academy, Andover, Mass., before September 15, 1958.

Today's date.....

Maiden Name.....Class.....

Married Name.....

Address.....

.....

ABBOT ACADEMY BULLETIN

SERIES 25 SEPTEMBER, 1958 ISSUE 4

Change of Address Issue

Published four times yearly, October, February, May, and September, by Abbot Academy, Andover, Massachusetts.

Entered as second class matter December 12, 1933, at the post office at Andover, Massachusetts, under the act of August 24, 1912.

In this issue the changes of address are listed geographically as well as by class. I hope this additional listing will be useful to you in locating Abbot alumnae in your area.

C. Jane Sullivan
Alumnae Secretary

Changes of Address Since September 1957

Suggestion: Attach this to your 1952 Register.

1879

Archer, Carrie Aff. (Mrs. Charles D. Spear)
Hilaire Farm, Huntington, L. I., N. Y.

1888

Jowett, Jennie Aff. (Mrs. Hamlet S. Greenwood)
98½ Main St., Andover, Mass.

1889

Jackson, Edith (Mrs. Frederick W. Lewis)
Wilmington Inn, Wilmington, N. Y.

1893

Aldrich, Florence Aff. (Mrs. Howard S. Kniffin)
80 Causeway, Lawrence, N. Y.
Prindle, Elizabeth Aff. (Mrs. Francis Gilbert)
89 Linden Ave., Verona, N. J.

1894

Lahm, Katherine J. (Mrs. Frank Parker)
Newfane, Vt.

1898

Norris, Mabelle Aff. (Mrs. Harry B. Oakley)
20 Kensington Rd., Concord, N. H.
Patrick, Sara
R.F.D. 1, % Katherine Keeler, Baltic, Conn.

1899

Case, Alice (Mrs. Albert N. Colgrove)
38 Crescent St., Waterbury, Conn.
Dana, Helen (Mrs. Horace C. Porter)
R.D. 2, Doylestown, Penna.

1900

Greenleaf, Grace Aff. (Mrs. William B. Young)
2635 Circle T., San Angelo, Tex.

1901

Baxter, Rebecca (Mrs. H. Kenneth Dirlam)
245 Bradley St., New Haven 10, Conn.
Rockwell, Julia (Mrs. George F. Bancroft)
3125 Dupont St. So., St. Petersburg 7, Fla.

1902

McCabe, Lauretta Aff.
27 Ridge Rd., Lawrence, Mass.

1903

Reid, Harriett Aff. (Mrs. William Stewart)
Dudley Hill, % Mrs. R. Eaton, Dudley, Mass.

1905

Cleworth, Mildred (Mrs. Elbridge G. Davis)
50 Burlington Ave., Rockledge, Fla.

1908

Eddy, Hazel Aff.
51 High St., Bangor, Me.
Rockwell, Marguerite Aff.
3125 Dupont St. So., St. Petersburg 7, Fla.
Van Vliet, Ruth Aff. (Mrs. Martin C. Fawcett)
283 Spring St., Apt. 11-C, Red Bank, N. J.

1912

Fitch, Marjorie Aff. (Mrs. John A. Waite)
Box 209, Jamestown, R. I.
Lewis, Beatrice Aff. (Mrs. George Thompson)
4101 Clayton Rd., E., Fort Worth 16, Tex.
Vail, Catherine Aff. (Mrs. Morton Atwater)
% Atwater, 2265 Harvard, Palo Alto, Calif.
Willis, Marion Aff. (Mrs. Albert R. Davidson)
509 County Rd., Barrington, R. I.

1913

Little, A. Frances Aff. (Mrs. Lawrence Davis)
Rt. 2, Walpole, Mass.
Martin, Marion (Mrs. Ercell A. Teeson)
115 Highland St., Southbridge, Mass.
Symmes, Helene Aff. (Mrs. Frank Halliday)
1 Chestnut St., Medford, Mass.

1914

Brown, Barbara Aff. (Mrs. Ward M. Jones)
261 West St. Claire, Romeo, Mich.
Folts, Gladys Aff. (Mrs. Thomas J. Woods)
8 Richfield Rd., Arlington 74, Mass.
Harsh, Mary
% A. Harsh, Longwood Towers, Apt. 803A,
20 Chapel St., Brookline 46, Mass.

1915

Allen, Elizabeth (Mrs. Walter K. Belknap)
87 Main St., Chesire, Conn.
Shinn, Esther (Mrs. Kenneth F. Caldwell)
% Caldwell, 328 Valley Dr., Westfield, Mass.

1916

Allen, Vera L.
271 Dartmouth St., Boston 16, Mass.
Frary, Eleanor (Mrs. Philip H. Rogers)
Williston, Vt.
Leslie, Agnes
P.O. Box 537, Morristown, N. J.
Merrill, Grace (Mrs. George C. Emery)
Qtrs "N", Naval Station, Long Beach 2, Calif.
Prescott, Alice Aff. (Mrs. Edward F. Plumb)
Mallett Lane, New Milford, Conn.

1917

Murdock, Harriet (Mrs. Theodore Andersson)
108 W. 15th St., Austin, Tex.

1918

Bartlett, Mary Aff.
715 Great Pond Rd., North Andover, Mass.
Eddy, Sally Aff. (Mrs. Sally E. Tripp)
1820 Willow Rd., Camp Hill, Penna.
McPherson, Marion
234 Beacon St., Boston 16, Mass.
McReynolds, Catherine (Mrs. Robert L. Barnes)
920-25th St., Washington 7, D. C.
Milliken, Esther V. Aff. (Mrs. Joseph V. Fraties)
R.F.D. 2, West Allenton Rd., No. Kingston, R. I.
Van Voorhis, Margaret Aff.
Morningside Gardens, 100 La Salle St., New York 27, N. Y.
Williams, A. Faith Aff. (Mrs. Thomas A. Bisson)
118 Willow Lane, Oxford, Ohio

1919

Cole, Gladys Aff.
1600 Monument Ave., Richmond, Va.
Daniels, Mildred Aff. (Mrs. Charles D. Cary)
Locust Grove, Rt. 7, Pittsford, Vt.
Grover, Elizabeth Aff. (Mrs. Robert T. Evans, Jr.)
R.D. 4, Weston, Conn.

1920

Babb, Elizabeth (Mrs. Norwood P. Beveridge)
809 Forest Glen Rd., Silver Spring, Md.
Donald, Helen (Mrs. Edward H. Coupe)
Box 228, Marblehead, Mass.

1921

Bickford, Miriam (Mrs. J. Robert Haskin, Jr.)
6 Redstone Lane, Marblehead, Mass.
Knight, Katherine (Mrs. Norman C. Fassett)
224 Brunswick Ave., Gardiner, Me.

1922

Hemingway, Virginia Aff. (Mrs. George Spayde)
Rt. 2, East Jordan, Mich.
Kirkham, Lois Aff. (Mrs. Stanley Hart)
R.F.D., Andrews St., Southington, Conn.
Knight, Helen (Mrs. Ernest L. Wilkinson)
58 Osgood St., North Andover, Mass.
MacPherran, Elizabeth
(Mrs. Frederick L. Worcester)
Zamboanga, Reading P.O., Jamaica, B.W.I.
Tower, Alice Aff. (Mrs. Norman W. Kirkby)
298 Ridgewood, Glen Ridge, N. J.
Welborn, Susana (Mrs. Welborn Osborn)
1617 Riverside Ave., Jacksonville 4, Fla.

1923

Allen, Jane Aff. (Mrs. Donald S. Kilby)
2416 Menokin Dr., Apt. 12, Alexandria, Va.
Lakin, Laura (Mrs. J. A. Fleck)
1009 So. 9th St., Fargo, N. D.
Thompson, Miriam (Mrs. Miriam T. Kimball)
377 Commonwealth Ave., Boston 15, Mass.
Widen, Eleanor Aff.
4508 Burlington Pl., N.W., Washington 16, D. C.

1924

King, Maude Aff. (Mrs. Walter Bonner)
26 College Ave., Upper Montclair, N. J.
Ward, Mary Elizabeth
Good Hart, Mich.
Willson, Elizabeth (Mrs. Julius A. Naetzker)
4 Park Lane, Lakewood, N. Y.
Wolfe, Marjorie L. (Mrs. Ernest O. H. Reed)
131 Boston Post Rd., Clinton, Conn.

1925

Burtnett, Elizabeth (Mrs. Ariel F. Horle)
3210 Polk, El Paso, Tex.
Daniell, Margaret Susan (Mrs. W. Arnold Burgess)
232 So. Lorraine Blvd., Los Angeles, Calif.
Davies, Ruth (Mrs. Robert G. Van Wagenen)
116 Tenterden Dr., Syracuse 7, N. Y.
Grosvenor, Lilian Aff. (Mrs. Joseph M. Jones, Jr.)
455 East 51st, New York 22, N. Y.
Hougen, Alice Aff. (Mrs. Alice H. Ball)
Carmel Valley, Calif.
Simpson, Mary (Mrs. J. Allan Lind)
1213 Michigan, Evanston, Ill.

1926

Bullen, Edith (Mrs. Samuel G. Creden)
1000 Weeson, Niles, Mich.
Clay, Katharine (Mrs. Charles H. Sawyer)
401 Awixa Rd., Ann Arbor, Mich.
Katzmann, Ruth (Mrs. Ruth K. Pope)
124 Otis St., Newtonville, Mass.

1927

Biery, Anita Aff. (Mrs. Barrett Smith, Jr.)
4800 Walnut, Windemere Apt. 409, Philadelphia, Penna.
Breese, Juliette Aff. (Mrs. Harold C. Bennett)
1200 E. Michigan Ave., Jackson, Mich.
Creelman, Margaret (Mrs. Raymond V. Nelson)
Lusby, Md.
Cutler, Margaret (Mrs. Clarke Espy)
1529 E. Winter, Phoenix, Ariz.
Fowler, Shirley Aff. (Mrs. Charles Otto, Jr.)
12 Catherine St., Worcester, Mass.

1928

Adams, Katharine (Mrs. Earle R. Hamilton)
Hancock, N. H.
Bartlett, C. Isabelle (Mrs. Roger W. Hogue)
646 Grand Canal Ave., Siesta Key, Sarasota, Fla.
Haas, Charlotte Aff. (Mrs. Linus C. Whitman)
242 W. 41 Ave., San Mateo, Calif.
Hart, Ruth Aff. (Mrs. G. Adolph Stein, Jr.)
Frilinglei, 82, Brasschaat, Belgium
Joyce, Jean
% Ford Foundation, New Delhi, India
Quin, Marion Aff. (Mrs. Cyril M. Coggins)
1455 South 28th St., Arlington, Va.
Snell, Laura (Mrs. Theodore S. Johnson)
Box 306, Windermere, Fla.
Ulman, Nathalie Aff. (Mrs. Morley Williams)
Tryon Place, New Bern, N. C.
White, Priscilla Aff. (Mrs. George J. Evans, Jr.)
120 Main St., Wakefield, Mass.

1929

Elsey, Olive (Mrs. Earl H. Weigle)
Sevilla Court, Bala-Cynwyd, Penna.
Fountain, Katrina Aff.
42 Walworth Ave., Scarsdale, N. Y.
Gordon, Juliaette Aff. (Mrs. William Forster)
1755 Alta Oaks Dr., Arcadia, Calif.
Howard, Priscilla Aff. (Mrs. Francis W. Newbury)
21 Walnut St., Boston 8, Mass.
Kennedy, Katherine (Mrs. Guy E. Beardsley, Jr.)
139 Stoner Dr., West Hartford 7, Conn.
McKinney, Elizabeth Aff. (Mrs. Gilbert Smiley)
30 Barnstable Rd., Wellesley Hills, Mass.
Tuttle, Martha Aff. (Mrs. Russell Haigis)
394 Steele, New Britain, Conn.

1930

Brace, Donna (Mrs. John B. Ogilvie)
14 Circle Dr., Darien, Conn.
Castle, Rosamond (Mrs. Dino Olivetti)
Address: Signora Posy Olivetti, % Ing. C. Olive & C. s.p.a., Ivrea (Torino), Italy
Fellows, Kathie (Mrs. Robert U. Ingraham)
4907 Battery Lane, Bethesda 14, Md.
Hart, Margery Aff. (Mrs. Chappell Cory)
2980 Riverside Ave., Somerset, Mass.
Perry, Elizabeth (Mrs. R. Lynox Lewis)
Tlacopac 62, Mexico 20, D. F.
Schell, Jere Aff. (Mrs. John B. Cleeves)
% J. B. Cleeves, General Electric S. A., Caixa Pos 547, Sao Paulo, Brazil
Simpson, Helen (Mrs. James B. Pinkerton)
Rt. 3, Merritt Island, Fla.

1931

Folk, Evelyn (Mrs. Evelyn F. Ramsdell)
16 Primrose St., Roslindale 31, Mass.
King, Grace Aff. (Mrs. Richard Lincoln)
505 Harding Rd., Zanesville, Ohio
Moser, Elizabeth Aff. (Mrs. E. Zaleski)
835 Gilmore St., Sante Fe, N. M.
Olson, Mary Elizabeth Aff.
(Mrs. Calvin C. Crum)
32 Lummus Lane, Triangle, Va.
Riemer, Jeanette Aff. (Mrs. John O'Brien)
14053 Arthur, Downey, Calif.
Whittemore, Mariette Aff.
(Mrs. Clark O. Bartlett)
17 Forest Rd., Madison, N. J.

1932

Bolton, Harriet (Mrs. E. Kent Allen)
442 Main St., Hingham, Mass.
Frederick, Phyllis
226 East 67th St., New York, N. Y.
Hollands, Mary-Abbie (Mrs. W. Otis Sturgeon)
6320 Broad Branch Rd., Chevy Chase 15, Md.

1933

Buttrick, Helen (Mrs. Ronald Livesey)
40 West Bradstreet Rd., North Andover, Mass.
FitzHugh, Emily Aff. (Mrs. Emily F. Boone)
National Inst. of Health, Bethesda, Md.
Getty, Grace Aff. (Mrs. John McMillan)
5th USASA Field Sta., APO 957, S.F., Calif.
Houghton, Marion (Mrs. Alfred Ronstadt)
San Buenaventura 171, Club de Golf Mexico, Mexi 22, D. F.
Le Vine, Lucile Aff. (Mrs. George Shute)
Weld, Me.

1934

Flanders, Elizabeth (Mrs. Harold V. Cleveland)
2 Sawyer Rd., Wellesley, Mass.
Foss, Elizabeth Aff. (Mrs. John M. Strachan)
Army Finance School, Ft. Ben. J. Harrison, In anapolis, Ind.
Hall, Delight (Mrs. Tyge E. Rothe)
1063 31st St. N.W., Washington, D. C.
Muzzy, Carolyn
China, Maine

1935

Murphy, Elizabeth (Mrs. Herbert H. Garrison)
270 Bellaire Rd., Ridgewood, N. J.
Scudder, Katharine (Mrs. Alan W. Fraser)
Cedar Lane, New Canaan, Conn.
Smith, Shirley (Mrs. Harold G. King)
125 So. Westwood Lane, Wayzata, Minn.

1936

Dodge, Anne-Laurence (Mrs. Charles Green)
1 Parsons St., Newburyport, Mass.
Eastlack, Mary (Mrs. Howard E. Gray)
1704 Hancock Ave., Norfolk 9, Va.
Fisher, Phyllis Aff. (Mrs. Edward H. Tobey)
3883 Summit Rd., Lake Mohawk, Sparta, N. J.
Souther, Barbara Aff. (Mrs. Frederick J. Cool 30th Field Artillery Group, APO 165, New Yo N. Y.
Stillwell, Carol (Mrs. John A. Hoff)
532 Highland Ave., Westfield, N. J.
Taylor, Jane Aff. (Mrs. Frederick Barnicoat)
44 Hill St., Morristown, N. J.

1937

Boynton, Charlotte, M.D.
(Mrs. Dean M. Connors, M.D.)
Star Route 2, Rhinelander, Wis.
Inman, Elizabeth (Mrs. Robert F. Kirkpatrick)
1117 No. Meade, Colorado Springs, Colo.
Joost, Elisabeth (Mrs. Elisabeth Todd)
1772 La Jolla Rundo Rd., La Jolla, Calif.
Sawyer, Anne (Mrs. John B. Greene)
1101 Runnymeade Rd., Dayton 19, Ohio
Walton, Anna Aff. (Mrs. Henry Ernst, Jr.)
% Esso Research and Engineering Co., Esso Engineering European Office, P.O. Box 234, The Hague, Netherlands
Wilson, Courtney (Mrs. Peter Pringham)
209 West St., Harrison, N. Y.
Wilson, Mary Aff. (Mrs. Daniel P. Brown)
96 Church St., Winnetka, Ill.

1938

Appleby, Marie (Mrs. Malcolm D. Severance)
Browns Dock Rd., Navesink, N. J.
Bridge, Beverly Aff. (Mrs. James H. Moore)
5 Pine Ridge Rd., Topsfield, Mass.
Darling, Susan
2517 Q. St. N.W., Washington 7, D. C.
Duncan, Elise (Mrs. Edward J. Boardman)
4762 Beverly Circle, Jacksonville 10, Fla.
Greene, Diana (Mrs. Harry D. Helfrich, Jr.)
911 26th Place So., Arlington, Va.
Pond, Ruth (Mrs. Charles W. Junker)
1561 Hammond Dr., Miami Springs, Fla.
Proctor, Madeleine (Mrs. Donald R. Woodward)
658 W. 70th, Kansas City, Mo.
Wilson, Betty Jean Aff.
(Mrs. Charles Galloway, Jr.)
6551 Miramar Dr., Tucson, Ariz.

1939

Cross, Frances (Mrs. Francis S. Jones)
127 Westover Dr., Knoxville 19, Tenn.
Dickson, Mary Aff. (Mrs. Robert C. Anderson)
3090 Ft. Amanda Rd., Lima, Ohio
Hume, Harriet Aff. (Mrs. William E. Waters)
227 Hamilton Ave., Panama City, Fla.
Martin, Eleanor (Mrs. Robert B. Chatfield)
71 San Juan Dr., Ponte Vedra, Fla.
Pierce, Lloyd (Mrs. Malcolm K. Smith)
West Main Rd., Little Compton, R. I.
Skinner, Charlotte (Mrs. Gregory McCanna)
140 State St., Windsor, Vt.
Smith, Constance (Mrs. Will D. Templeton)
2058 Gail Lane, Anaheim, Calif.

1940

Illing, Mary Aff. (Mrs. Samuel R. Gregg)
2149 Waverley, Palo Alto, Calif.
Holten, Gisela (Mrs. Daniel E. Hogan, Jr.)
4 Woodland Rd., Andover, Mass.
Shadwick, Suzanne (Mrs. Richard R. Bush)
3221 St. Alban's Dr., Los Alamitos, Calif.
Clement, Anna H. (Mrs. David R. Hooker)
2470 Morslay Rd., Altadena, Calif.
Elliot, Patricia (Mrs. Philip L. Ettele)
19 Chester Rd., Darien, Conn.
Ellis, Elizabeth (Mrs. Richard W. Chase)
111 Burlington St., Lexington, Mass.
Fowler, Barbara (Mrs. Robert C. Borden, Jr.)
18 Lincoln St., Glen Ridge, N. J.
Hall, Marguerite (Mrs. James P. Ross)
137 34th St., Hermosa Beach, Calif.
Harrison, Nancy
93 Binney, Boston, Mass.
Huss, Priscilla (Mrs. John P. Shannon)
190 Morningside Dr., Laconia, N. H.
Schwiebert, Dorothy (Mrs. Dorothy V. Gardner)
16 Cornelia Ave., Ballston Spa, N. Y.
Spaulding, Mary (Mrs. Bolling R. Powell, Jr.)
Warner Hall, Gloucester, Va.
Warburg, Andrea (Mrs. Sidney Kaufman)
14 Fairway Close, Forest Hills 75, N. Y.
Wood, Muriel Aff. (Mrs. Lorenz F. Gerlach)
527 Las Alturas Rd., Santa Barbara, Calif.

1941

Eccles, Nancy (Mrs. Reginald Roome, Jr.)
Hillside Rd., Greenwich, Conn.
Harvey, Dorothy (Mrs. Hugh J. Leaming)
1340 E. Grand Blvd., Detroit, Mich.
Hill, Christine (Mrs. Addison L. Winship)
75 Morningside Lane, Williamsville, N. Y.
Stott, Helen (Mrs. Chaloner P. Spencer)
57 High St., Middletown, Conn.

1942

Curran, Annette Aff. (Mrs. Arthur J. Conlon, Jr.)
2 North Pasture, Westport, Conn.
Douglas, Miriam (Mrs. Chauncey M. Sanner)
30 Renroy Dr., La Vale, Md.
Goodman, Margaret (Mrs. Edwin R. Decker)
Alaska Dist-Corp of Engineers, APO 942, Seattle, Wash.
Hamilton, Diantha (Mrs. Joseph M. McDowell)
RR 1, % E. P. Hamilton, Two Rivers, Wis.
Lovett, Elizabeth
1501 Park Ave., Baltimore 17, Md.
Sanders, Barbara (Mrs. Wilton W. Dadmun)
19 Sheffield Rd., Framingham, Mass.
Sands, Thirsa (Mrs. Robert S. Fuiks)
6 Abbey Rd., Darien, Conn.
Simpson, Earline D.
400 E. 56th St., New York 22, N. Y.

1943

Bentley, Mary Elizabeth
(Mrs. Kenneth E. Spaulding, Jr.)
1181 Crenshaw, Los Angeles 19, Calif.
Daves, Amelia (Mrs. S. L. Kopald, Jr.)
4880 Lake Dr., Memphis, Tenn.
Hamper, Gertrude (Mrs. Edward H. Barry, Jr.)
308 W. Cass St., Greenville, Mich.
Hawkes, Judith (Mrs. James B. Landaker)
819 Argyle Ave., Flossmoor, Ill.
Holden, Joan (Mrs. Joan H. Remy)
401 East 87th St., New York, N. Y.
Lindsay, Barbara (Mrs. Donald A. Boynton)
Sandown Rd., Chester, N. H.
Monett, Betty-Lou (Mrs. Louis B. Hess)
1045 Arbor Lane, Glenview, Ill.
O'Connell, Mary (Mrs. Stoughton Bell, II)
3114 32nd Pl., Sandia Base, Albuquerque, N. M.
Sarris, Themis (Mrs. Peter G. Ellis)
52 Brookside Dr., Wilbraham, Mass.
Schubert, Jean (Mrs. Richard C. Acford)
103 Edgell Dr., Framingham, Mass.
Wiggin, Isabel (Mrs. Frederic C. McDuffie)
1517 Myrtle St., Jackson, Miss.

1944

Leland, Charlotte
1588 Ansel Rd., Cleveland 6, Ohio
Mastrangelo, Theresa
(Mrs. William A. Mahoney, Jr.)
6 Devonshire Rd., Barrington, R. I.
Paradise, Carol (Mrs. Frederick H. Decker)
23 Fieldstone Dr., Hartsdale, N. Y.
Stevens, Priscilla (Mrs. James W. Rutherford)
1830 Post Rd., Noroton, Conn.
Trow, Charlotte (Mrs. Earl A. Young)
308 Corcoran Blvd., Springfield, Mass.

1945

Beecher, Barbara
6 Lone Pine Rd., Biltmore, N. C.
Benton, Rosalie (Mrs. John M. Lee)
2 Calumet Rd., Winchester, Mass.
Bunten, Jean Aff. (Mrs. Charles F. Kirby, Jr.)
5928 Corning, Los Angeles, Calif.
Clark, Pamela (Mrs. Christopher C. Coyne)
Hq. 52nd AAA Brigade, Fort Wadsworth, S. I., N. Y.
Dickerman, Elizabeth (Mrs. Ronald Lovatt)
% The Chase Manhattan Bank, 46, Berkeley Square, London WI, England
Doyle, Betty Aff.
260 Gregory Ave., Passaic, N. J.
Doyle, Lois Aff. (Mrs. Reuben Miller)
196 East 31st St., Paterson 3, N. J.
Graves, Elizabeth (Mrs. Herbert H. Brigham)
190 S. Yukon, Denver, Colo.
Hardon, Phyllis (Mrs. James T. Gander)
324 Mulberry St., Perrysburg, Ohio
Holdsworth, Joan (Mrs. James W. Arrott, Jr.)
4033 Simms Ave. S.E., Albuquerque, N. M.
Lurton, Grace
2 Tudor City Pl., New York, N. Y.
McIver, Marian (Mrs. Martin Prochnik)
361 S. Redlands Rd., Grand Junction, Colo.

Moss, Mary Ann Aff.
(Mrs. William R. McDonough)
5407 Juliet St., No. Springfield, Va.
Patton, Jessamine (Mrs. George D. Kennedy)
12 Barnes Rd., Tarrytown, N. Y.
Russell, Jean J. Aff. (Mrs. Samuel Keavy)
8616 Melwood Rd., Bethesda, Md.
Sommer, Shirley (Mrs. Charles W. Holzwarth)
1712 Potomac Dr., Toledo 7, Ohio
Van Cleve, Beatrice (Mrs. John K. Lee)
201 Hun Rd., Princeton, N. J.

1946

Burns, Nancy (Mrs. C. Dean Brelis)
998 Memorial Dr., Cambridge, Mass.
Clayton, Noma (Mrs. Weston Flint)
1412 Pennsylvania Ave., Durham, N. C.
Doyle, Louise (Mrs. Arthur A. Collins)
Rennie Dr., Andover, Mass.
Greene, Muriel (Mrs. Francis G. Preston-Potts)
Henllys, Velindre Crymmych, Pembrokeshire, Great Britain
Howe, Margaret Aff. (Mrs. Joseph N. Ewing, Jr.)
R.D. 2, Malvern, Penna.
Howe, Mary Louise (Mrs. Charles T. Brumback)
609 Ramona Lane, Orlando, Fla.
Howe, Nancy Aff. (Mrs. Hans P. Lieb)
c/o Howe, 385 So. Prospect St., Burlington, Vt.
Mills, Georgia Lee (Mrs. Kenneth B. O'Brien)
21 University Ave., Hamilton, N. Y.
Power, Sally (Mrs. Robert J. Hansman)
1 Common Lane, Scituate, Mass.
Rairdon, M. Phyllis (Mrs. James M. Wilce)
3240 Woodley Rd., Toledo 6, Ohio
Stearns, Harriet Aff.
145 Charles St., Boston, Mass.
Teeson, Carolyn (Mrs. Ross S. Keller)
1 Lay St., Canton, N. Y.
Thomas, Mary J. (Mrs. Howard D. Peck)
Rt. 4, Matthews, N. C.

1947

Aulis, Ann (Mrs. Thomas J. Ronan, Jr.)
1700 E. 56th St., Long Beach, Calif.
Brown, Emily Jane (Mrs. John M. Reynolds)
303 Court St., Keene, N. H.
Clemens, Ann (Mrs. Shepard C. Lowman)
Boltzmanngasse 16, Vienna, Austria
Cole, Janice (Mrs. Albert W. Johnson)
5836 West 95th St., Apt. 3, Los Angeles 45, Calif.
Dignan, Hester (Mrs. Michael Curtis)
32 Perkins St., Jamaica Plain, Mass.
Eason, Virginia (Mrs. John Weinmann)
1626 Audubon St., New Orleans 18, La.
Gierasch, Emily (Mrs. John M. Savage)
2504 East 20th Ave., Anchorage, Alaska
Karelitz, Joan (Mrs. Norman Brisson)
12 Edwards St., Haverhill, Mass.
Kreis, Mildred (Mrs. Orwin B. Griffin, Jr.)
7 Davenport Ave., New Rochelle, N. Y.
Lewis, Jane (Mrs. Jerome B. Gleason)
33 Oneida Rd. W., Acton, Mass.
Long, Helen Aff. (Mrs. Roldolph A. Gruehr)
349th Medical Dispensary General, APO 259, N. Y., N. Y.
Miller, Mary Louise Aff.
(Mrs. Reeves W. Hart, Jr.)
R.R. 7, Box 1, Crown Point, Ind.
Mitchell, Elizabeth (Mrs. Michael Gort)
5555 Everett Ave., Chicago 37, Ill.
Obering, Alden (Mrs. Paul F. O'Brien, Jr.)
Box 1447, Shreveport, La.
Peck, Mary Lee (Mrs. William B. Mellor)
Wormwood Scrubs, Rt. 2, Herndon, Va.
White, Mary Lo (Mrs. Cecil B. Pepper)
M.K.O., Box 1601, Teheran, Iran

1948

Adkins, Beverley (Mrs. Hal M. Wells)
51 So. College St., Carlisle, Penna.
Ball, Martha (Mrs. H. Jack Geiken)
3418 Kenneth Dr., Palo Alto, Calif.
Barnard, Patricia (Mrs. Richard W. Lally)
Lantern Rd., Andover, Mass.
Bigelow, Katharine
(Mrs. Thomas M. Fitzgerald, Jr.)
24 College Rd., Wellesley, Mass.
Bisgood, Brigid (Mrs. Neal M. Galusha)
52 Birchwood Dr., Springdale, Conn.
Booth, Dorothy Lee (Mrs. George O. Witwer)
Dudley Ave., Hotchkiss Grove, Branford, Conn.
Douglass, Nancy (Mrs. Hugh M. Smith)
6700 Tabor Rd., No. Richland Hills, Ft. Worth, Tex
Dower, Sally (Mrs. Jack Saglio)
3226 Cowley Way, San Diego, Calif.
DuBois, Estelle (Mrs. Bernard J. Hoy, Jr.)
1220 Heather Lane, Carrcroft Crest, Wilmington Del.
Farrar, Mary Elizabeth (Mrs. Sergio Bonotto)
80 Jackson Ave., North Plainfield, N. J.
Hammond, Patricia (Mrs. Robert N. Duffy)
18 Birch Lane, Scotia, N. Y.
Hildreth, Josephine (Mrs. Humayun Mirza)
11 Whittier, Cambridge 40, Mass.
Hughes, Sarah (Mrs. Richard S. Carr, Jr.)
58 Fair St., Guilford, Conn.
Jones, Rosemary
140 Waverly Place, New York, N. Y.
Macartney, Sally (Mrs. William J. Osborn)
Box 83, Lafayette, R. I.
McConnel, Elizabeth (Mrs. Robert F. Barnett, Jr
Rt. 5, Baldwin Rd., Crafton, Penna.
MacManus, Josephine (Mrs. William A. Woods)
4610 E. 17th St., Tucson, Ariz.
Moss, Marguerite Aff. (Mrs. James T. Heery, Jr
1574 Superior Ave., Decatur, Ga.
Muessel, Mary (Mrs. Lewis L. Pulling)
1031 Miami, Niles, Mich.
Parker, Eleanor (Mrs. Paul S. Cushman)
68 Coolidge Ave., Glens Falls, N. Y.
Rich, Mary A. (Mrs. Thomas H. Ohlweiler, Jr.)
536 Clark St., Westfield, N. J.
Richmond, Hannah (Mrs. Harold Hammer)
19 Kempton Rd., Scarsdale, N. Y.
Russell, Tatiana (Mrs. John D. Potter)
4007 W. Cavalier Dr., Glendale, Ariz.
Schauffler, Julie (Mrs. Edward Bucklin)
59 East 75th St., New York 21, N. Y.
Voss, Deborah (Mrs. Frank A. Howard)
41 Elm Rd., Newtonville 60, Mass.

1949

Appell, Helen (Mrs. Walter M. Norton)
O.I.C.C. Contracts, APO 285, New York, N. Y.
Asirvatham, Premi (Mrs. John Eills)
57 Chowringhee Rd., Calcutta 16, W. Bengal, Ind
Bleecker, Patricia (Mrs. Edward S. Jones)
Cove Rd., Oyster Bay, L. I., N. Y.
Bozyan, Elinor (Mrs. George S. Warburg)
8 Ennismore Gardens, London S.W. 7, England
Flowers, Paula Aff. (Mrs. Robert F. Schopps)
1815 Oak St., Northbrook, Ill.
Gallagher, Joan (Mrs. Peter H. Klausfen)
Box 636, Sausalito, Calif.
Gibbons, M. Darlene (Mrs. David P. Farnswort
6527 Del Norte Lane, Dallas, Tex.
Gibbs, Sally (Mrs. George Sachs)
520 W. 114th St., Apt. 74, New York, N. Y.
Hall, Joyce (Mrs. Robert T. Bell)
2412 Nipomo Ave., Long Beach 15, Fla.
Hamby, Barbara (Mrs. James P. McLane)
137 Gilson Rd., Third Cliff, Scituate, Mass.
Jeffers, Nancy (Mrs. John L. Whittemore)
41 Moraine Rd., Morris Plains, N. J.
Jordan, Susanne (Mrs. Donald N. Zehl)
733 Elm St., New Haven, Conn.
Massie, Elinor (Mrs. John E. Stalford)
Box 785, Bernardsville, N. J.
Olney, Madelon (Mrs. M. Robert Paglee)
420 Edgemoor Dr., Moorestown, N. J.
Pendleton, Mary Lois (Mrs. Charles R. Beye)
Perkins Rd., Woodbridge, Conn.
Poteat, Sarah Aff. (Mrs. Daniel L. DuHamell, J
30 Edward Ave., Lynnfield Centre, Mass.
Scott, Wendy (Mrs. John M. Scott)
c/o Carrier 19, Mount Lucas Rd., Princeton, N. J.
Wadleigh, Anne (Mrs. Stephen Gibert)
4117 No. 4th St., Arlington, Va.
West, Johanna (Mrs. Robert E. G. Norton)
1016½ Pleasant St., Des Moines, Iowa
Wyckoff, Kate (Mrs. Kate Lindgren)
263 East 78th St., New York, N. Y.

1950

Aldrich, Joan (Mrs. William A. Zell)
697 Hilary Dr., Hawthorne Terr., Tiburon, Calif.
Baker, Marjorie (Mrs. E. Dale Jones)
125 Central Square, Apt. 4, Pittsburgh, Penna.

lackmer, Noelle (Mrs. George W. Beatty)
3409 Q St., N.W., Washington, 7, D. C.
owman, Dorothy (Mrs. James A. Crawford)
178 Grasslands Rd., Valhalla, N. Y.
radley, Elizabeth (Mrs. Charles J. Hubbard)
P.O. Box 516, Woods Hole, Mass.
arter, Alison (Mrs. John G. Mitchell)
39 Gramercy Park, New York, N. Y.
orey, Constance (Mrs. John M. Lashbrook)
Woodcliff Dr., Granby, Conn.
urrier, Charlotte
1511 7th Ave., San Diego 1, Calif.
avis, Georgette (Mrs. Giovanni Ferrante)
Rt. 1, Monmouth Junction, N. J.
ithmer, Tove (Mrs. William G. Osterberg)
116 Charles St., New York 14, N. Y.
oane, Margaret (Mrs. Richard W. Calvert)
510 Carleton Ct., San Antonio, Tex.
odge, Mary A. Aff. (Mrs. James T. Bailey)
142 E. Commonwealth Dr., Portland, Me.
vans, Julia Aff. (Mrs. Rogers M. Doering)
28 Middagh St., Brooklyn 1, N. Y.
aigle, Cynthia (Mrs. Paul J. Quinn, Jr.)
33 Garden Dr., Apt. E, Roselle, N. J.
lather, Beverley (Mrs. Charles G. Edwards)
69 Brenton Ave., Providence 6, R. I.
ray, Nancy (Mrs. Joseph N. Sherrill, Jr.)
1553 Mesquite St., Wichita Falls, Tex.
olt, Julia (Mrs. Daniel B. Bickford)
℅ Frederick Fraley, Winchester Rd., Annapolis, Md.
uberth, Coralie (Mrs. Samuel Sloan)
General Delivery, Carmel, Calif.
aspert, Marilyn Aff.
(Mrs. Frederick M. Guardabassi)
Independence Rd., Concord, Mass.
imberly, Caroline (Mrs. Atherton Loring, 3rd)
48 Walden St., Concord, Mass.
indamood, Ann (Mrs. Robert H. Twyford)
5 Tauxemont Rd., Alexandria, Va.
urton, Margaret (Mrs. Robert V. Kahle)
41 White Plains Rd., Bronxville, N. Y.
lerriwether, Ann (Mrs. Leslie B. Disharoon)
Main Hill, Collinsville, Conn.
ussell, Alice (Mrs. Robert L. Happ)
2721 Marine St., South Bend, Ind.
tilson, Sally (Mrs. Richard A. Athan)
620 Grove St., Neenah, Wis.
turgis, Joy (Mrs. Richard C. Foster)
Central St., Hillsboro, N. H.

1951

ndrews, Barbara Gale Aff.
(Mrs. Eduard F. Crist)
1705 East Virginia, Denver, Colo.
ergh, Agnes (Mrs. James M. Beverley, Jr.)
Colonial Green, Loudonville, N. Y.
issell, Anne (Mrs. Theodore A. Gates, Jr.)
12430 Littleton St., Silver Spring, Md.
udd, Ann Aff. (Mrs. Edward R. Cushman)
2741 Hutton Dr., Beverly Hills, Calif.
haplin, Ellen (Mrs. Mahmoud H. Sabet)
44 So. University Pl., Stillwater, Okla.
eNoyelles, Ruth Aff.
(Mrs. Robert E. Diefenbach)
88 Bradford Ave., Rye, N. Y.
riscoll, Patricia (Mrs. Jerome E. Vielehr)
120 Homewood Dr., Butler, Penna.
mmons, Abbie (Mrs. Donald W. Penfield)
Maple Ave., Essex, Conn.
icksen, Carolyn Aff. (Mrs. John H. Shippee)
114 Princess Rd., Virginia Beach, Va.
ırrar, Nancy (Mrs. Edward N. Anderson, Jr.)
525 Main St., Chatham, N. J.
nger, Sylvia (Mrs. Sylvia Finger Marlio)
℅ The First National City Bank of New York
60, Avenue des Champs Elysees, Paris 8, France
ıller, Rebecca Aff. (Mrs. Theodore D. Sheldon)
180 Riverview Dr., Durango, Colo.
odfrey, Joan (Mrs. James F. Emmert)
12 Tyler Point Rd., Barrington, R. I.
olden, Paula (Mrs. Michael C. Palmer)
35 Meadowbrook Apts., Corning, N. Y.
ummel, Carolyn
283 St. Paul St., Brookline, Mass.
nckes, Ann (Mrs. John E. Eckelberry)
Box 327, Madison, Conn.
imberly, Madeleine (Mrs. Burnley L. Miles)
35 Arnold St., Providence, R. I.
McConnel, Harriette
236 Ashley St., Hartford 5, Conn.
Mercer, Nancy (Mrs. Richard F. Welch, Jr.)
90A Central St., Hudson, N. H.
Morrison, Joan (Mrs. Richard G. Mason)
23 Park Place, New Britain, Conn.
Paradise, Polly (Mrs. Samuel L. Russell)
Post Rd., Wayland, Mass.
Randall, Doane (Mrs. John F. Motsinger, Jr.)
1205 Ebert St., Winston Salem, N. C.
Reifsnyder, Rosamond (Mrs. James K. Peck, Jr.)
R.D. 1, Factoryville, Penna.
Russell, Frances (Mrs. George L. Phelps)
538 Main St., Wethersfield, Conn.
St. John, Cora-Alice (Mrs. Ronald E. Gebhardt)
17 E. 83rd St., New York, N. Y.
Slysz, Marianne (Mrs. Joseph Welna)
139 Cushing Ave., Dorchester, Mass.
Smith, Sandra C. (Mrs. Leonard V. Short, Jr.)
936 Belmont St., Watertown, Mass.
Swenson, Shelia
246 Ridge Rd., Rutherford, N. J.
Teasdale, Merilyn (Mrs. Charles L. Abbott)
450 Forest St., Rockland, Mass.
Wallace, Sylvie
15 Hampden St., Wellesley 81, Mass.
Wheeler, Mary-Macy (Mrs. Gardner D. Shepard)
97 Westgate, Cambridge, Mass.
White, Fay (Mrs. Gerald E. Garman)
205 N. White Horse Pk., Somerdale, N. J.
Whittall, Margaret (Mrs. David N. Hoadley)
Thrushwood, Washington, Conn.

1952

Allen, Anisia (Mrs. George H. Gifford, Jr.)
24 Peterborough St., Apt. 12A, Boston, Mass.
Artz, Martha
Box 156 Walloon Lake, Mich.
Ball, Lorna (Mrs. Gerald J. Prescott, Jr.)
870 So. First St., Ann Arbor, Mich.
Brown, Harriett
5812 Huntington Ave., Newport News, Va.
Church, Barbara Ann (Mrs. Albert L. Sheffer)
49 Meadows Lane, Haverford, Penna.
DeRosa, Rita (Mrs. Robert L. Kallman)
143 West Burton Place, Studio One, Chicago, Ill.
Edson, Mary (Mrs. David M. Whiteford)
3 Stuyvesant Oval, New York 9, N. Y.
Faraci, Nancy (Mrs. Charles A. Shionis)
49 Maple Ave., North Andover, Mass.
Griffiths, Elizabeth (Mrs. Frederic McCurdy)
16 N. Washington Ave., Hartsdale, N. Y.
Hamilton, Cornelia
46 East 83rd St., Apt. 1B, New York 28, N. Y.
Hawes, Mary
137 Oxford St., Cambridge 38, Mass.
Kenah, Ethel M. Aff. (Mrs. Charles H. Bowman)
Promect Apt. 4-B, College Station, Tex.
Lyons, Ann
2 Judges Lane, Smithtown Branch, L. I., N. Y.
Mathey, Simone (Mrs. Dowling F. Stackpole)
21 Andover Rd., Beverly, Mass.
Merchant, Ann
3075 Canal St. N.W., Washington, D. C.
Merriwether, Julia
1215 First Ave., Apt. 4-D, New York 21, N. Y.
Muth, Nancy (Mrs. William W. Clements, Jr.)
200 David Dr., Apt. A-4, Bryn Mawr, Penna.
Noss, Augusta
205 Mt. Auburn St., Cambridge, Mass.
Randall, Patricia Aff. (Mrs. William H. Baker)
804 River St., Jacksonville, N. C.
Sanborn, Anne (Mrs. Donald R. Lombard)
273 Barrington St., Rochester 7, N. Y.
Seidel, Maxine Aff. (Mrs. James D. Lindemuth)
1700 York Ave., New York, N. Y.
Spencer, Anne Aff. (Mrs. Robert A. Glamore)
7315 Lanser Rd., Birmingham, Mich.
Wood, Joan (Mrs. Preston T. Stephenson, Jr.)
5 Harris St., Marblehead, Mass.

1953

Andersson, Margit Aff.
(Mrs. Timothy R. Clifford)
1201 E. 52nd St., Seattle, Wash.
Benedict, Caroline
163 East 81st St., New York, N. Y.
Bowden, Janet (Mrs. Paul G. Brown)
18216 Devonshire Rd., Birmingham, Mich.

Boyle, Bernadette Aff.
1367 Chapel St., New Haven, Conn.
Brouillard, Muriel Aff.
3419 Tulane Dr., W. Hyattsville, Md.
Burton, Carol (Mrs. Raymond Biggs)
2134 West Henrietta Rd., Rochester 20, N. Y.
Bushnell, Pamela (Mrs. William B. Ellis)
4853 N. Santa Monica Blvd., Milwaukee 17, Wis.
Clark, Carol Ann (Mrs. Warren Mansur, Jr.)
152 Leonard St., Annisquam, Mass.
Cornelius, Nancy Ann Aff.
(Mrs. Robert C. Kyser, Jr.)
111 I. Garden Dr., Chesapeake Gardens, Aberdeen, Md.
Earhart, Patricia
P.O. Box 57, Ann Arbor, Mich.
Edmonds, Nancy (Mrs. Dudley Gordon Luce, Jr.)
260 West Main St., North Kingston, R. I.
Flather, Drusilla Aff. (Mrs. John K. Colby, Jr.)
University Apts., South 3, Denison Rd., Durham, N. H.
Gaines, Julie (Mrs. Clifton A. Phalen)
2929 North Oxford St., Arlington 7, Va.
Gerald, Antonia (Mrs. Carroll A. Ellis)
% Gerald, Roxbury, Conn.
Gomez, Catalina (Mrs. Catalina de Zuloaga)
% Gomez, Carrera 7a 32-85, Bogota, Colombia, S. A.
Hitzrot, Elizabeth
215 Commonwealth Ave., Boston, Mass.
Jackson, Polly
268 Harvard St., Cambridge, Mass.
Kennedy, Ann
3595 Geddes Rd., Ann Arbor, Mich.
Martin, Suzanne (Mrs. Edward W. Gore, Jr.)
16 Hilltop Rd., Port Washington, L. I., N. Y.
Miller, Letitia (Mrs. John V. Davis)
66 Valley Rd., Plandome, L. I., N. Y.
Pettit, Dunster
271 Beacon St., Boston, Mass.
Schoonmaker, Doris (Mrs. Philip A. Miller, Jr.)
126 E. 39th St., New York, N. Y.
Schroedel, Barbara
261 8 Ave., E., Twin Falls, Idaho
Sidon, Ruth (Mrs. Karl G. Fleischmann)
Personnel Office, U.S. Naval Sta. Navy 103, F.P.O.. New York, N.Y.
Smedley, Nancy (Mrs. Jack A. Arney)
Show Low, Ariz.
Smith, Ellen
40 Commonwealth Ave., Boston 16, Mass.
Starr, Natalie (Mrs. Robert B. Malcolm)
530 East 23rd St., Apt. 7D, New York 10, N. Y.
Stevenson, Diana (Mrs. Peter W. Brengel)
9 Avenue Floreal, Lausanne, Switzerland
Swayne, Sally (Mrs. Edward M. Jennings)
244 Purgatory Rd., Middletown, R. I.
Taylor, Audrey (Mrs. Robert A. MacLean)
1360 York Ave., Apt. 5K, New York, N. Y.
Weldon, Cornelia
49 East 96th St., Apt. 2B, New York 26, N. Y.
Williams, Mary
321 Commonwealth Ave., Boston, Mass.
Wilson, Jane (Mrs. Addison Mann)
412 North Court St., Medina, Ohio
Zuill, Ann (Mrs. Colin Williams)
14 High St., Upper Upnor (near Rochester), Kent, England

1954

Belknap, Martha
815 S. State, Ann Arbor, Mich.
Carroll, Leslie (Mrs. Charles F. Ilsley, Jr.)
3252 North Lake Dr., Milwaukee 11, Wis.
Church, Jane
Yale Medical School, New Haven, Conn.
Cookman, Diane
1111 Bourbon St., New Orleans, La.
Cox, Carole
117 So. Troy Ave., Ventnor City, N. J.
Duffy, Mary Louise
117 Trowbridge St., Cambridge, Mass.
Dunn, Helene
Berkeley Residence Club, 40 Berkeley St., Boston 16, Mass.
Fraser, Suzanne
Monasterio 7, San Angel, Zona 20, Mexico D.F Mexico
Hewlett, Anna (Mrs. Arthur F. James)
214 B Ave. Serra, San Clemente, Calif.
Huckins, Deborah
7 Anderson St., Boston, Mass.
Liberty, Sandra
7 Anderson St., Boston, Mass.
Munro, Jane (Mrs. Charles W. Barrett, Jr.)
145 Pinckney St., Boston, Mass.
Norwood, Ann
73 Martin St., Cambridge, Mass.
Schwab, Vicky (Mrs. Stanley J. Aronoff)
4412 Reading Lane, Cincinnati 29, Ohio
Skillin, Patricia
1593 Massachusetts Ave., Rm. 5, Cambridge, Ma
Thayer, Sylvia (Mrs. J. Philip Zaeder)
510 Fisher Hall, 420 Canner St., New Haven, Con
Towner, Marilyn Aff. (Mrs. William H. Dodd)
81 Club Rd., Upper Montclair, N. J.
Weir, Mary
226 Commonwealth Ave., Boston, Mass.

1955

Beal, Elizabeth (Mrs. James D. Brown, Jr.)
209 N. Mills St., Madison 5, Wis.
Carpenter, Judith (Mrs. Clifford A. Ridley)
% Thomson, Forest Dr., Westport, Conn.
Comas, Marlena
Calle 194 1320 esq. a 15, Reparto Biltmore, Mariana Habana, Cuba
Cooper, Marcia (Mrs. Robert E. Lee)
117-I Rodman Rd., Chesapeake Gardens, Aberdee Md.
Duryee, Dolores (Mrs. Arthur G. Kennard, Jr.)
15 Westwood Dr., Worcester 1, Mass.
Earhart, Mary (Mrs. Desmond K. Horton)
93 Lake Shore Blvd., Apt. 8, Dorval, P.Q., Canada
Elliott, Betsy
The Principia, Elsah, Ill.
Fleming, Dorothy (Mrs. John A. C. King, 3rd)
Le Calla Court, Lansdowne, Penna.
Harrison, Geraldine Aff. (Mrs. Hugh R. Nazor)
37 Pleasant St., Waterville, Me.

1956

Albert, Leane Aff. (Mrs. William L. Harrington)
3939 Pine St., Philadelphia, Penna.
Colby, Ann Aff.
Shorewood Rd., Marblehead, Mass.
Eastman, Mary Elizabeth Aff.
2610 N.E. 13th Court, Ft. Lauderdale, Fla.
Minor, Mona (Mrs. James D. Thompson)
252 E. High, Lexington, Ky.
Sherman, Ann Aff. (Mrs. Kenneth L. Robie)
172 Evergreen Rd., Natick, Mass.
Wheeler, Joan
% The Helen Bush-Parkside School, 405 36th A N., Seattle 2, Wash.

1957

Plowden, Joan Aff. (Mrs. Gordon B. Younce)
Margaret Hotel, 97 Columbia Heights, Brookl N. Y.

1958

Gomez, Sylvia Aff.
Colombian Embassy, 16 Bayenthalgurtel, Mari burg, Cologne, Germany
Husted, Gail (Mrs. John H. Ehrhardt, III)
1121 Bellemore Rd., Baltimore 10, Md.

Past Faculty

Miss Emily Hale
83 Crescent St., Northampton, Mass.
Ann Hornor (Mrs. Louis A. Cutter)
5919 Wellesley Ave., Pittsburgh 6, Penna.
Mrs. Archer A. MacLeod
98 Grove St., Rockville, Conn.

Geographical List

ALASKA

Gierasch, Emily '47 (Mrs. John M. Savage)
2504 East 20th Ave., Anchorage

ARIZONA

Russell, Tatiana '48 (Mrs. John D. Potter)
4007 W. Cavalier Dr., Glendale
Cutler, Margaret '27 (Mrs. Clarke Espy)
1529 E. Winter, Phoenix
Smedley, Nancy '53 (Mrs. Jack A. Arney)
Show Low
MacManus, Josephine '48 (Mrs. William A. Woods)
4610 E. 17th St., Tucson
Wilson, Betty Jean Aff. '38
(Mrs. Charles Galloway, Jr.)
6551 Miramar Dr., Tucson

CALIFORNIA

Clement, Anna H. '40 (Mrs. David R. Hooker)
2470 Morslay Rd., Altadena
Smith, Constance '39 (Mrs. Will D. Templeton)
2058 Gail Lane, Anaheim
Gordon, Juliaette Aff. '29 (Mrs. William Forster)
1755 Alta Oaks Dr., Arcadia
Budd, Ann Aff. '51 (Mrs. Edward R. Cushman)
2741 Hutton Dr., Beverly Hills
Hougen, Alice Aff. '25 (Mrs. Alice H. Ball)
Carmel Valley
Huberth, Coralie '50 (Mrs. Samuel Sloan)
General Delivery, Carmel
Riemer, Jeanette Aff. '31 (Mrs. John O'Brien)
14053 Arthur, Downey
Hall, Marguerite '40 (Mrs. James P. Ross)
137 34th St., Hermosa Beach
Joost, Elisabeth '37 (Mrs. Elisabeth Todd)
1772 La Jolla Rundo Rd., La Jolla
Aulis, Ann '47 (Mrs. Thomas J. Ronan, Jr.)
1700 E. 56th St., Long Beach
Merrill, Grace '16 (Mrs. George C. Emery)
Qtrs "N", Naval Station, Long Beach 2
Chadwick, Suzanne '40 (Mrs. Richard R. Bush)
3221 St. Alban's Dr., Los Alamitos
Bentley, Mary Elizabeth '43
(Mrs. Kenneth E. Spaulding, Jr.)
1181 Crenshaw, Los Angeles 19
Bunten, Jean Aff. '45 (Mrs. Charles F. Kirby, Jr.)
5928 Corning, Los Angeles
Cole, Janice '47 (Mrs. Albert W. Johnson)
5836 West 95th St., Apt. 3, Los Angeles 45
Daniell, Margaret Susan '25
(Mrs. W. Arnold Burgess)
232 So. Lorraine Blvd., Los Angeles
Alling, Mary Aff. '40 (Mrs. Samuel R. Gregg)
2149 Waverley, Palo Alto
Ball, Martha '48 (Mrs. H. Jack Geiken)
3418 Kenneth Dr., Palo Alto
Vail, Catherine Aff. '12 (Mrs. Morton Atwater)
% Atwater, 2265 Harvard, Palo Alto
Hewlett, Anna '54 (Mrs. Arthur F. James)
214 B Ave. Serra, San Clemente
Currier, Charlotte '50
1511 7th Ave., San Diego 1
Dower, Sally '51 (Mrs. Jack Saglio)
3226 Cowley Way, San Diego
Getty, Grace Aff. '33 (Mrs. John McMillan)
5th USASA Field Sta., APO 957, San Francisco
Haas, Charlotte Aff. '28 (Mrs. Linus C. Whitman)
242 W. 41 Ave., San Mateo
Wood, Muriel Aff. '40 (Mrs. Lorenz F. Gerlach)
527 Las Alturas Rd., Santa Barbara
Gallagher, Joan '49 (Mrs. Peter H. Klausfen)
Box 636, Sausalito
Aldrich, Joan '50 (Mrs. William A. Zell)
697 Hilary Dr., Hawthorne Terr., Tiburon

COLORADO

Inman, Elizabeth '37 (Mrs. Robert F. Kirkpatrick)
1117 No. Meade, Colorado Springs
Andrews, Barbara Gale Aff. '51
(Mrs. Eduard F. Crist)
1705 East Virginia, Denver
Graves, Elizabeth '45 (Mrs. Herbert H. Brigham)
190 S. Yukon, Denver
Fuller, Rebecca Aff. '51
(Mrs. Theodore D. Sheldon)
180 River View Dr., Durango
McIver, Marian '45 (Mrs. Martin Prochnik)
361 S. Redlands Rd., Grand Junction

CONNECTICUT

Patrick, Sara '98
R.F.D. 1, % Katherine Keeler, Baltic
Booth, Dorothy Lee '48 (Mrs. George O. Witwer)
Dudley Ave., Hotchkiss Grove, Branford
Allen, Elizabeth '15 (Mrs. Walter K. Belknap)
87 Main St., Cheshire
Wolfe, Marjorie L. '24 (Mrs. Ernest O. H. Reed)
131 Boston Post Rd., Clinton,
Merriwether, Ann '50 (Mrs. Leslie B. Disharoon)
Main Hill, Collinsville, Conn.
Brace, Donna '30 (Mrs. John B. Ogilvie)
14 Circle Dr., Darien
Elliot, Patricia '40 (Mrs. Philip L. Ettele)
19 Chester Rd., Darien
Sands, Thirsa '42 (Mrs. Robert S. Fuiks)
6 Abbey Rd., Darien
Emmons, Abbie '51 (Mrs. Donald W. Penfield)
Maple Ave., Essex
Corey, Constance '50 (Mrs. John M. Lashbrook)
Woodcliff Dr., Granby
Eccles, Nancy '41 (Mrs. Reginald Roome, Jr.)
Hillside Rd., Greenwich
Hughes, Sarah '48 (Mrs. Richard S. Carr, Jr.)
58 Fair St., Guilford
McConnel, Harriette '51
236 Ashley St., Hartford 5
Jenckes, Ann '51 (Mrs. John E. Eckelberry)
Box 327, Madison
Stott, Helen '41 (Mrs. Chaloner P. Spencer)
57 High St., Middletown
Morrison, Joan '51 (Mrs. Richard G. Mason)
23 Park Pl., New Britain
Tuttle, Martha Aff. '29 (Mrs. Russell Haigis)
394 Steele, New Britain
Scudder, Katharine '35 (Mrs. Alan W. Fraser)
Cedar Lane, New Canaan
Baxter, Rebecca '01 (Mrs. H. Kenneth Dirlam)
245 Bradley St., New Haven 10
Boyle, Bernadette Aff. '53
1367 Chapel St., New Haven
Church, Jane '54
Yale Medical School, New Haven
Jordan, Susanne '49 (Mrs. Donald N. Zehl)
733 Elm St., New Haven
Thayer, Sylvia '54 (Mrs. J. Philip Zaeder)
510 Fisher Hall, 420 Canner St., New Haven
Prescott, Alice Aff. '16 (Mrs. Edward F. Plumb)
Mallett Lane, New Milford
Stevens, Priscilla '44 (Mrs. James W. Rutherford)
1830 Post Rd., Noroton
MacLeod, Mrs. Archer A. Past Faculty
98 Grove St., Rockville
Gerald, Antonia '53 (Mrs. Carroll A. Ellis)
% Gerald, Roxbury
Kirkham, Lois Aff. '22 (Mrs. Stanley Hart)
R.F.D., Andrews St., Southington
Bisgood, Brigid '48 (Mrs. Neal M. Galusha)
52 Birchwood Dr., Springdale
Whittall, Margaret '51 (Mrs. David N. Hoadley)
Thrushwood, Washington
Case, Alice '99 (Mrs. Albert N. Colgrove)
38 Crescent St., Waterbury
Kennedy, Katherine '29
(Mrs. Guy E. Beardsley, Jr.)
139 Stoner Dr., West Hartford 7
Grover, Elizabeth Aff. '19
(Mrs. Robert T. Evans, Jr.)
R.D. 4, Weston
Carpenter, Judith '55 (Mrs. Clifford A. Ridley)
% Thomson, Forest Dr., Westport
Curran, Annette Aff. '42
(Mrs. Arthur J. Conlon, Jr.)
2 North Pasture, Westport
Russell, Frances '51 (Mrs. George L. Phelps)
538 Main St., Wethersfield
Pendleton, Mary Lois '49 (Mrs. Charles R. Beye)
Perkins Rd., Woodbridge

DELAWARE

DuBois, Estelle '48 (Mrs. Bernard J. Hoy, Jr.)
1220 Heather Lane, Carrcroft Crest, Wilmington

DISTRICT OF COLUMBIA

Blackmer, Noelle '50 (Mrs. George W. Beatty)
3409 Q St., N.W., Washington 7
Darling, Susan '38
2517 Q. St. N.W., Washington 7
Hall, Delight '34 (Mrs. Tyge E. Rothe)
1063 31st St. N.W., Washington
McReynolds, Catherine '18
(Mrs. Robert L. Barnes)
920-25th St., Washington 7
Merchant, Ann '52
3075 Canal St. N.W., Washington
Widen, Eleanor Aff. '23
4508 Burlington Pl., N.W., Washington 16

FLORIDA

Eastman, Mary Elizabeth Aff. '56
2610 N.E. 13th Court, Ft. Lauderdale
Duncan, Elise '38 (Mrs. Edward J. Boardman)
4762 Beverly Circle, Jacksonville 10
Welborn, Susana '22 (Mrs. Welborn Osborn)
1617 Riverside Ave., Jacksonville 4
Hall, Joyce '49 (Mrs. Robert T. Bell)
2412 Nipomo Ave., Long Beach 15
Simpson, Helen '30 (Mrs. James B. Pinkerton)
Rt. 3, Merritt Island
Pond, Ruth '38 (Mrs. Charles W. Junker)
1561 Hammond Dr., Miami Springs
Howe, Mary Louise '46 (Mrs. Charles T. Brumback)
609 Ramona Lane, Orlando
Hume, Harriet Aff. '39 (Mrs. William E. Waters)
227 Hamilton Ave., Panama City
Martin, Eleanor '39 (Mrs. Robert B. Chatfield)
71 San Juan Dr., Ponte Vedra
Cleworth, Mildred '05 (Mrs. Elbridge G. Davis)
50 Burlington Ave., Rockledge
Rockwell, Julia '01 (Mrs. George F. Bancroft)
3125 Dupont St. So., St. Petersburg 7
Rockwell, Marguerite Aff. '08
3125 Dupont St. So., St. Petersburg 7
Bartlett, C. Isabelle '28 (Mrs. Roger W. Hogue)
646 Grand Canal Ave., Siesta Key, Sarasota
Snell, Laura '28 (Mrs. Theodore S. Johnson)
Box 306, Windermere

GEORGIA

Moss, Marguerite Aff. '48
(Mrs. James T. Heery, Jr.)
1574 Superior Ave., Decatur

IDAHO

Schroedel, Barbara '53
261 8 Ave., E., Twin Falls

ILLINOIS

DeRosa, Rita '52 (Mrs. Robert L. Kallman)
143 West Burton Pl., Studio One, Chicago
Mitchell, Elizabeth '47 (Mrs. Michael Gort)
5555 Everett Ave., Chicago 37
Elliott, Betsy '55
The Principia, Elsah
Simpson, Mary '25 (Mrs. J. Allan Lind)
1213 Michigan, Evanston
Hawkes, Judith '43 (Mrs. James B. Landaker)
819 Argyle Ave., Flossmoor
Monett, Betty-Lou '43 (Mrs. Louis B. Hess)
1045 Arbor Lane, Glenview
Flowers, Paula Aff. '49 (Mrs. Robert F. Schopps)
1815 Oak St., Northbrook
Wilson, Mary Aff. '37 (Mrs. Daniel P. Brown)
96 Church St., Winnetka

INDIANA

Miller, Mary Louise Aff. '47
(Mrs. Reeves W. Hart, Jr.)
R.R. 7, Box 1, Crown Point
Foss, Elizabeth Aff. '34 (Mrs. John M. Strachan)
Army Finance School, Ft. Benj. Harrison, Indianapolis
Russell, Alice '50 (Mrs. Robert L. Happ)
2721 Marine St., South Bend

IOWA

West, Johanna '49 (Mrs. Robert E. G. Norton)
1016½ Pleasant St., Des Moines

KENTUCKY

Minor, Mona '56 (Mrs. James D. Thompson)
252 E. High, Lexington

LOUISIANA

Cookman, Diane '54
1111 Bourbon St., New Orleans
Eason, Virginia '47 (Mrs. John Weinmann)
1626 Audubon St., New Orleans 18
Obering, Alden '47 (Mrs. Paul F. O'Brien, Jr.)
Box 1447, Shreveport

MAINE

Eddy, Hazel Aff. '08
51 High St., Bangor
Muzzy, Carolyn '34
China
Knight, Katherine '21 (Mrs. Norman C. Fassett)
224 Brunswick Ave., Gardiner
Dodge, Mary A. Aff. '50 (Mrs. James T. Bailey)
142 E. Commonwealth Dr., Portland
Harrison, Geraldine Aff. '55
(Mrs. Hugh R. Nazor)
37 Pleasant St., Waterville
Le Vine, Lucile Aff. '33 (Mrs. George Shute) Wel

MARYLAND

Cooper, Marcia '55 (Mrs. Robert E. Lee)
117 I Rodman Rd., Chesapeake Gardens, Aberdee
Cornelius, Nancy Ann Aff. '53
(Mrs. Robert C. Kyser, Jr.)
111 I. Garden Dr., Chesapeake Gardens, Aberdeen
Holt, Julia '50 (Mrs. Daniel B. Bickford)
c/o Frederick Fraley, Winchester Rd., Annapolis
Husted, Gail '54 (Mrs. John H. Ehrhardt, III)
1121 Bellemore Rd., Baltimore 10
Lovett, Elizabeth '42
1501 Park Ave., Baltimore 17
Fellows, Kathie '30 (Mrs. Robert U. Ingraham)
4907 Battery Lane, Bethesda 14
FitzHugh, Emily Aff. '33 (Mrs. Emily F. Boon
National Inst. of Health, Bethesda
Russell, Jean J. Aff. '45 (Mrs. Samuel Keavy)
8616 Melwood Rd., Bethesda
Hollands, Mary-Abbie '32 (Mrs. W. Otis Sturgeo
6320 Broad Branch Rd., Chevy Chase 15
Douglas, Miriam '42 (Mrs. Chauncey M. Sanner)
30 Renroy Dr., La Vale
Creelman, Margaret '27 (Mrs. Raymond V. Nelso
Lusby
Babb, Elizabeth '20 (Mrs. Norwood P. Beveridge)
809 Forest Glen Rd., Silver Spring
Bissell, Anne '51 (Mrs. Theodore A Gates, Jr.)
12430 Littleton St., Silver Spring
Brouillard, Muriel Aff. '53
3419 Tulane Dr., W. Hyattsville

MASSACHUSETTS

Lewis, Jane '47 (Mrs. Jerome B. Gleason)
33 Oneida Rd. W., Acton,
Barnard, Patricia '48 (Mrs. Richard W. Lally)
Lantern Rd., Andover
Bolten, Gisela '40 (Mrs. Daniel E. Hogan, Jr.)
4 Woodland Rd., Andover
Doyle, Louise '46 (Mrs. Arthur A. Collins)
Rennie Dr., Andover
Jowett, Jennie Aff. '88
(Mrs. Hamlet S. Greenwood)
98½ Main St., Andover
Clark, Carol Ann '53 (Mrs. Warren Mansur, Jr.)
152 Leonard St., Annisquam
Folts, Gladys Aff. '14 (Mrs. Thomas J. Woods)
8 Richfield Rd., Arlington 74
Mathey, Simone '52 (Mrs. Dowling F. Stackpole)
21 Andover Rd., Beverly
Allen, Anisia '52 (Mrs. George H. Gifford, Jr.)
24 Peterborough St., Apt. 12A, Boston
Allen, Vera L. '16
271 Dartmouth St., Boston 16
Dunn, Helene '54
Berkeley Residence Club, 40 Berkeley St., Boston
Harrison, Nancy '40
93 Binney, Boston
Hitzrot, Elizabeth '53
215 Commonwealth Ave., Boston
Howard, Priscilla Aff. '29
(Mrs. Francis W. Newbury)
21 Walnut St., Boston 8
Huckins, Deborah '54
7 Anderson St., Boston
Liberty, Sandra '54
7 Anderson St., Boston

McPherson, Marion '18
234 Beacon St., Boston 16
Munro, Jane '54 (Mrs. Charles W. Barrett, Jr.)
145 Pinckney St., Boston
Pettit, Dunster '53
271 Beacon St., Boston
Smith, Ellen '53
40 Commonwealth Ave., Boston 16
Stearns, Harriet Aff. '46
145 Charles St., Boston
Thompson, Miriam '23 (Mrs. Miriam T. Kimball)
377 Commonwealth Ave., Boston 15
Weir, Mary '54
226 Commonwealth Ave., Boston
Williams, Mary '53
321 Commonwealth Ave., Boston
Harsh, Mary '14
% A. Harsh, Longwood Towers, Apt. 803A, 20 Chapel St., Brookline 46
Hummel, Carolyn '51
283 St. Paul St., Brookline
Burns, Nancy '46 (Mrs. C. Dean Brelis)
998 Memorial Dr., Cambridge
Duffy, Mary Louise '54
117 Trowbridge St., Cambridge
Hawes, Mary '52
137 Oxford St., Cambridge 38
Hildreth, Josephine '48 (Mrs. Humayun Mirza)
11 Whittier, Cambridge 40
Jackson, Polly '53
268 Harvard St., Cambridge
Norwood, Ann '54
73 Martin St., Cambridge
Noss, Augusta '52
205 Mt. Auburn St., Cambridge
Skillin, Patricia '54
1593 Massachusetts Ave., Room 5, Cambridge
Wheeler, Mary-Macy '51
(Mrs. Gardner D. Shepard)
97 Westgate, Cambridge
Jaspert, Marilyn Aff. '50
(Mrs. Frederick M. Guardabassi)
Independence Rd., Concord
Kimberly, Caroline '50 (Mrs. Atherton Loring, 3rd)
48 Walden St., Concord
Slysz, Marianne '51 (Mrs. Joseph Welna)
139 Cushing Ave., Dorchester
Reid, Harriett Aff. '03 (Mrs. William Stewart)
Dudley Hill, % Mrs. R. Eaton, Dudley
Sanders, Barbara '42 (Mrs. Wilton W. Dadmun)
19 Sheffield Rd., Framingham
Schubert, Jean '43 (Mrs. Richard C. Acford)
103 Edgell Dr., Framingham
Karelitz, Joan '47 (Mrs. Norman Brisson)
12 Edwards St., Haverhill
Bolton, Harriet '32 (Mrs. E. Kent Allen)
442 Main St., Hingham
Dignan, Hester '47 (Mrs. Michael Curtis)
32 Perkins St., Jamaica Plain
McCabe, Lauretta Aff. '02
27 Ridge Rd., Lawrence
Ellis, Elizabeth '40 (Mrs. Richard W. Chase)
111 Burlington St., Lexington
Poteat, Sarah Aff. '49
(Mrs. Daniel L. DuHamell, Jr.)
30 Edward Ave., Lynnfield Centre
Bickford, Miriam '21 (Mrs. J. Robert Haskin, Jr.)
6 Redstone Lane, Marblehead
Colby, Ann Aff. '56
Shorewood Rd., Marblehead
Donald, Helen '20 (Mrs. Edward H. Coupe)
Box 228, Marblehead
Wood, Joan '52 (Mrs. Preston T. Stephenson, Jr.)
5 Harris St., Marblehead
Symmes, Helene Aff. '13 (Mrs. Frank Halliday)
1 Chestnut St., Medford
Sherman, Ann Aff. '56 (Mrs. Kenneth L. Robie)
172 Evergreen Rd., Natick
Dodge, Anne-Laurence '36 (Mrs. Charles Green)
1 Parsons St., Newburyport
Katzmann, Ruth '26 (Mrs. Ruth K. Pope)
124 Otis St., Newtonville
Voss, Deborah '48 (Mrs. Frank A. Howard)
41 Elm Rd., Newtonville 60
Bartlett, Mary Aff. '18
715 Great Pond Rd., North Andover
Buttrick, Helen '33 (Mrs. Ronald Livesey)
40 West Bradstreet Rd., North Andover
Faraci, Nancy '52 (Mrs. Charles A. Shionis)
49 Maple Ave., North Andover
Knight, Helen '22 (Mrs. Ernest L. Wilkinson)
58 Osgood St., North Andover
Miss Emily Hale Past Faculty
83 Crescent St., Northampton
Teasdale, Merilyn '51 (Mrs. Charles L. Abbott)
450 Forest St., Rockland
Folk, Evelyn '31 (Mrs. Evelyn F. Ramsdell)
16 Primrose St., Roslindale 31
Hamby, Barbara '49 (Mrs. James P. McLane)
137 Gilson Rd., Third Cliff, Scituate
Power, Sally '46 (Mrs. Robert J. Hansman)
1 Common Lane, Scituate
Hart, Margery Aff. '30 (Mrs. Chappell Cory)
2980 Riverside Ave., Somerset
Martin, Marion '13 (Mrs. Ercell A. Teeson)
115 Highland St., Southbridge
Trow, Charlotte '44 (Mrs. Earl A. Young)
308 Corcoran Blvd., Springfield
Bridge, Beverly Aff. '38 (Mrs. James H. Moore)
5 Pine Ridge Rd., Topsfield
White, Priscilla Aff. '28
(Mrs. George J. Evans, Jr.)
120 Main St., Wakefield
Little, A. Frances Aff. '13 (Mrs. Lawrence Davis)
Rt. 2, Walpole
Smith, Sandra C. '51 (Mrs. Leonard V. Short, Jr.)
936 Belmont St., Watertown
Paradise, Polly '51 (Mrs. Samuel L. Russell)
Post Rd., Wayland
Bigelow, Katharine '48
(Mrs. Thomas M. Fitzgerald, Jr.)
24 College Rd., Wellesley
Flanders, Elizabeth '34 (Mrs. Harold V. Cleveland)
2 Sawyer Rd., Wellesley
Wallace, Sylvie '51
15 Hampden St., Wellesley 81
McKinney, Elizabeth Aff. '29
(Mrs. Gilbert Smiley)
30 Barnstable Rd., Wellesley Hills
Shinn, Esther '15 (Mrs. Kenneth F. Caldwell)
% Caldwell, 328 Valley Dr., Westfield
Sarris, Themis '43 (Mrs. Peter G. Ellis)
52 Brookside Dr., Wilbraham
Benton, Rosalie '45 (Mrs. John M. Lee)
2 Calumet Rd., Winchester
Bradley, Elizabeth '50 (Mrs. Charles J. Hubbard)
P.O. Box 516, Woods Hole
Duryee, Dolores '55 (Mrs. Arthur G. Kennard, Jr.)
15 Westwood Dr., Worcester 1
Fowler, Shirley Aff. '27 (Mrs. Charles Otto, Jr.)
12 Catherine St., Worcester

MICHIGAN

Ball, Lorna '52 (Mrs. Gerald J. Prescott, Jr.)
870 So. First St., Ann Arbor
Belknap, Martha '54
815 S. State, Ann Arbor
Clay, Katharine '26 (Mrs. Charles H. Sawyer)
401 Awixa Rd., Ann Arbor
Earhart, Patricia '53
P.O. Box 57, Ann Arbor
Kennedy, Ann '53
3595 Geddes Rd., Ann Arbor
Bowden, Janet '53 (Mrs. Paul G. Brown)
18216 Devonshire Rd., Birmingham
Spencer, Anne Aff. '52 (Mrs. Robert A. Glamore)
7315 Lanser Rd., Birmingham
Harvey, Dorothy '41 (Mrs. Hugh J. Leaming)
1340 E. Grand Blvd., Detroit
Hemingway, Virginia Aff. '22
(Mrs. George Spayde)
Rt. 2, East Jordan
Ward, Mary Elizabeth '24
Good Hart
Hamper, Gertrude '43 (Mrs. Edward H. Barry, Jr.)
308 W. Cass St., Greenville
Breese, Juliette Aff. '27 (Mrs. Harold C. Bennett)
1200 E. Michigan Ave., Jackson
Bullen, Edith '26 (Mrs. Samuel G. Creden)
1000 Weeson, Niles
Muessel, Mary '48 (Mrs. Lewis L. Pulling)
1031 Miami, Niles
Brown, Barbara Aff. '14 (Mrs. Ward M. Jones)
261 West St. Claire, Romeo
Artz, Martha '52
Box 156, Walloon Lake

MINNESOTA

Smith, Shirley '35 (Mrs. Harold G. King)
125 So. Westwood Lane, Wayzata

MISSOURI

Proctor, Madeleine '38
(Mrs. Donald R. Woodward)
658 W. 70th, Kansas City

NEW HAMPSHIRE

Lindsay, Barbara '43 (Mrs. Donald A. Boynton)
Sandown Rd., Chester
Norris, Mabelle Aff. '98 (Mrs. Harry B. Oakley)
20 Kensington Rd., Concord
Flather, Drusilla Aff. '53
(Mrs. John K. Colby, Jr.)
University Apts., South 3, Denison Rd., Durham
Adams, Katharine '28 (Mrs. Earle R. Hamilton)
Hancock
Sturgis, Joy '50 (Mrs. Richard C. Foster)
Central St., Hillsboro
Mercer, Nancy '51 (Mrs. Richard F. Welch, Jr.)
90A Central St., Hudson
Brown, Emily Jane '47 (Mrs. John M. Reynolds)
303 Court St., Keene
Russ, Priscilla '40 (Mrs. John P. Shannon)
190 Morningside Dr., Laconia

NEW JERSEY

Massie, Elinor '49 (Mrs. John E. Stalford)
Box 785, Bernardsville
Farrar, Nancy '51 (Mrs. Edward N. Anderson, Jr.)
525 Main St., Chatham
Fowler, Barbara '40 (Mrs. Robert C. Borden, Jr.)
18 Lincoln St., Glen Ridge
Tower, Alice Aff. '22 (Mrs. Norman W. Kirkby)
298 Ridgewood, Glen Ridge
Whittemore, Mariette Aff. '31
(Mrs. Clark O. Bartlett)
17 Forest Rd., Madison
Davis, Georgette '50 (Mrs. Giovanni Ferrante)
Rt. 1, Monmouth Junction
Olney, Madelon '49 (Mrs. M. Robert Paglee)
420 Edgemoor Dr., Moorestown
Jeffers, Nancy '49 (Mrs. John L. Whittemore)
41 Moraine Rd., Morris Plains
Leslie, Agnes '16
P.O. Box 537, Morristown
Taylor, Jane Aff. '36 (Mrs. Frederick Barnicoat)
44 Hill St., Morristown
Appleby, Marie '38 (Mrs. Malcolm D. Severance)
Browns Dock Rd., Navesink
Doyle, Betty Aff. '45
260 Gregory Ave., Passaic
Doyle, Lois Aff. '45 (Mrs. Reuben Miller)
196 East 31st St., Paterson 3
Farrar, Mary Elizabeth '48 (Mrs. Sergio Bonotto)
80 Jackson Ave., North Plainfield
Scott, Wendy '49 (Mrs. John M. Scott)
% Carrier 19, Mount Lucas Rd., Princeton
Van Cleve, Beatrice '45 (Mrs. John K. Lee)
201 Hun Rd., Princeton
Van Vliet, Ruth Aff. '08 (Mrs. Martin C. Fawcett)
283 Spring St., Apt. 11-C, Red Bank,
Murphy, Elizabeth '35 (Mrs. Herbert H. Garrison)
270 Bellaire Rd., Ridgewood
Faigle, Cynthia '50 (Mrs. Paul J. Quinn, Jr.)
33 Garden Dr., Apt. E, Roselle
Swenson, Shelia '51
246 Ridge Rd., Rutherford
White, Fay '51 (Mrs. Gerald E. Garman)
205 N. White Horse Pk., Somerdale
Fisher, Phyllis Aff. '36 (Mrs. Edward H. Tobey)
3883 Summit Rd., Lake Mohawk, Sparta
King, Maude Aff. '24 (Mrs. Walter Bonner)
26 College Ave., Upper Montclair
Towner, Marilyn Aff. '54 (Mrs. William H. Dodd)
81 Club Rd., Upper Montclair
Cox, Carole '54
117 So. Troy Ave., Ventnor City
Prindle, Elizabeth Aff. '93 (Mrs. Francis Gilbert)
89 Linden Ave., Verona
Rich, Mary A. '48 (Mrs. Thomas H. Ohlweiler, Jr.)
536 Clark St., Westfield
Stillwell, Carol '36 (Mrs. John A. Hoff)
532 Highland Ave., Westfield

NEW MEXICO

Holdsworth, Joan '45 (Mrs. James W. Arrott, Jr.)
4033 Simms Ave. S.E., Albuquerque
O'Connell, Mary '43 (Mrs. Stoughton Bell, II)
3114 42nd Pl., Sandia Base, Albuquerque
Moser, Elizabeth Aff. '31 (Mrs. E. Zaleski)
835 Gilmore St., Santa Fe

NEW YORK

Schwiebert, Dorothy '40
(Mrs. Dorothy V. Gardner)
16 Cornelia Ave., Ballston Spa
Lurton, Margaret '50 (Mrs. Robert V. Kahle)
41 White Plains Rd., Bronxville
Evans, Julia Aff. '50 (Mrs. Rogers M. Doering)
28 Middagh St., Brooklyn 1
Plowden, Joan Aff. '57 (Mrs. Gordon B. Younce)
Margaret Hotel, 97 Columbia Heights, Brooklyn
Teeson, Carolyn '46 (Mrs. Ross S. Keller)
1 Lay St., Canton
Holden, Paula '51 (Mrs. Michael C. Palmer)
35 Meadowbrook Apts., Corning
Warburg, Andrea '40 (Mrs. Sidney Kaufman)
14 Fairway Close, Forest Hills 75
Clark, Pamela '45 (Mrs. Christopher C. Coyne)
Hq. 52nd AAA Brigade, Fort Wadsworth, S. I.
Parker, Eleanor '48 (Mrs. Paul S. Cushman)
68 Coolidge Ave., Glens Falls
Mills, Georgia Lee '46 (Mrs. Kenneth B. O'Brien)
21 University Ave., Hamilton
Wilson, Courtney '37 (Mrs. Peter Pringham)
209 West St., Harrison
Griffiths, Elizabeth '52 (Mrs. Frederic McCurdy)
16 N. Washington Ave., Hartsdale
Paradise, Carol '44 (Mrs. Frederick H. Decker)
23 Fieldstone Dr., Hartsdale
Archer, Carrie Aff. '79 (Mrs. Charles D. Spear)
Hilaire Farm, Huntington, L. I.
Willson, Elizabeth '24 (Mrs. Julius A. Naetzker)
4 Park Lane, Lakewood
Aldrich, Florence Aff. '93
(Mrs. Howard S. Kniffin)
80 Causeway, Lawrence
Bergh, Agnes '51 (Mrs. James M. Beverley, Jr.)
Colonial Green, Loudonville
Appell, Helen '49 (Mrs. Walter M. Norton)
O.I.C.C. Contracts, APO 285, New York
Benedict, Caroline '53
163 East 81st St., New York
Carter, Alison '50 (Mrs. John G. Mitchell)
39 Gramercy Park, New York
Dithmer, Tove '50 (Mrs. William G. Osterberg)
116 Charles St., New York 14
Edson, Mary '52 (Mrs. David M. Whiteford)
3 Stuyvesant Oval, New York 9
Frederick, Phyllis '32
226 East 67th St., New York
Gibbs, Sally '49 (Mrs. George Sachs)
520 W. 114th St., Apt. 74, New York
Grosvenor, Lilian Aff. '25
(Mrs. Joseph M. Jones, Jr.)
455 East 51st, New York 22
Hamilton, Cornelia '52
46 East 83rd St., Apt. 1B, New York 28
Holden, Joan '43 (Mrs. Joan H. Remy)
401 East 87th St., New York
Jones, Rosemary '48
140 Waverly Pl., New York
Long, Helen Aff. '47 (Mrs. Roldolph A. Gruehr)
349th Medical Dispensary General, APO 259, New York
Schauffler, Julie '48 (Mrs. Edward Bucklin)
59 East 75th St., New York 21
Lurton, Grace '45
2 Tudor City Pl., New York
Merriwether, Julia '52
1215 First Ave., Apt. 4-D, New York 21
St. John, Cora-Alice '51
(Mrs. Ronald E. Gebhardt)
17 E. 83rd St., New York
Schoonmaker, Doris '53
(Mrs. Philip A. Miller, Jr.)
126 E. 39th St., New York
Seidel, Maxine Aff. '52
(Mrs. James D. Lindemuth)
1700 York Ave., New York
Sidon, Ruth '53 (Mrs. Karl G. Fleischmann)
Personnel Office, U.S. Naval Sta., Navy 103, F.P.O. New York
Simpson, Earline D. '42
400 E. 56th St., New York 22
Souther, Barbara Aff. '36
(Mrs. Frederick J. Cooke)
30th Field Artillery Group, APO 165, New York
Starr, Natalie '53 (Mrs. Robert B. Malcolm)
530 East 23rd St., Apt. 7D, New York 10
Taylor, Audrey '53 (Mrs. Robert A. MacLean)
1360 York Ave., Apt. 5K, New York

Van Voorhis, Margaret Aff. '18
Morningside Gardens, 100 La Salle St., New York 27
Weldon, Cornelia '53
49 East 96th St., Apt. 2B, New York 26
Wyckoff, Kate '49 (Mrs. Kate Lindgren)
263 East 78th St., New York
Kreis, Mildred '47 (Mrs. Orwin B. Griffin, Jr.)
7 Davenport Ave., New Rochelle
Bleecker, Patricia '49 (Mrs. Edward S. Jones)
Cove Rd., Oyster Bay, L. I.
Miller, Letitia '53 (Mrs. John V. Davis)
66 Valley Rd., Plandome, L. I.
Martin, Suzanne '53 (Mrs. Edward W. Gore, Jr.)
16 Hilltop Rd., Port Washington, L. I.
Burton, Carol '53 (Mrs. Raymond Biggs)
2134 West Henrietta Rd., Rochester 20
Sanborn, Anne '52 (Mrs. Donald R. Lombard)
273 Barrington St., Rochester 7
DeNoyelles, Ruth Aff. '51
(Mrs. Robert E. Diefenbach)
88 Bradford Ave., Rye
Fountain, Katrina Aff. '29
42 Walworth Ave., Scarsdale
Richmond, Hannah '48 (Mrs. Harold Hammer)
19 Kempton Rd., Scarsdale
Hammond, Patricia '48 (Mrs. Robert N. Duffy)
18 Birch Lane, Scotia
Lyons, Ann '52
2 Judges Lane, Smithtown Branch, L. I.
Davies, Ruth '25 (Mrs. Robert G. Van Wagenen)
116 Tenterden Dr., Syracuse 7
Patton, Jessamine '45 (Mrs. George D. Kennedy)
12 Barnes Rd., Tarrytown
Hill, Christine '41 (Mrs. Addison L. Winship)
75 Morningside Lane, Williamsville
Jackson, Edith '89 (Mrs. Frederick W. Lewis)
Wilmington Inn, Wilmington
Bowman, Dorothy '50 (Mrs. James A. Crawford)
178 Grasslands Rd., Valhalla

NORTH CAROLINA

Beecher, Barbara '45
6 Lone Pine Rd., Biltmore
Clayton, Noma '46 (Mrs. Weston Flint)
1412 Pennsylvania Ave., Durham
Randall, Patricia Aff. '52
(Mrs. William H. Baker)
804 River St., Jacksonville
Thomas, Mary J. '46 (Mrs. Howard D. Peck)
Rt. 4, Matthews
Ulman, Nathalie Aff. '28 (Mrs. Morley Williams)
Tryon Palace, New Bern
Randall, Doane '51 (Mrs. John F. Motsinger, Jr.)
1205 Ebert St., Winston Salem

NORTH DAKOTA

Lakin, Laura '23 (Mrs. J. A. Fleck)
1009 So. 9th St., Fargo

OHIO

Schwab, Vicky '54 (Mrs. Stanley J. Aronoff)
4412 Reading Lane, Cincinnati 29
Leland, Charlotte '44
1588 Ansel Rd., Cleveland 6
Lawyer, Anne '37 (Mrs. John B. Greene)
1101 Runnymeade Rd., Dayton 19
Dickson, Mary Aff. '39 (Mrs. Robert C. Anderson)
3090 Ft. Amanda Rd., Lima
Wilson, Jane '53 (Mrs. Addison Mann)
412 North Court St., Medina
Williams, A. Faith Aff. '18
(Mrs. Thomas A. Bisson)
118 Willow Lane, Oxford
Gardon, Phyllis '45 (Mrs. James T. Gander)
324 Mulberry St., Perrysburg
Gardon, M. Phyllis '46 (Mrs. James M. Wilce)
3240 Woodley Rd., Toledo 6
Sommer, Shirley '45 (Mrs. Charles W. Holzwarth)
1712 Potomac Dr., Toledo 7
King, Grace Aff. '31 (Mrs. Richard Lincoln)
505 Harding Rd., Zanesville

OKLAHOMA

Chaplin, Ellen '51 (Mrs. Mahmoud H. Sabet)
44 So. University Pl., Stillwater

PENNSYLVANIA

Elsey, Olive '29 (Mrs. Earl H. Weigle)
Sevilla Court, Bala-Cynwyd
Muth, Nancy '52 (Mrs. William W. Clements, Jr.)
200 David Dr., Apt. A-4, Bryn Mawr
Driscoll, Patricia '51 (Mrs. Jerome E. Vielehr)
120 Homewood Dr., Butler
Eddy, Sally Aff. '18 (Mrs. Sally E. Tripp)
1820 Willow Rd., Camp Hill
Adkins, Beverley '48 (Mrs. Hal M. Wells)
51 So. College St., Carlisle
McConnel, Elizabeth '48
(Mrs. Robert F. Barnett, Jr.)
Rt. 5, Baldwin Rd., Crafton
Dana, Helen '99 (Mrs. Horace C. Porter)
R.D. 2, Doylestown
Reifsnyder, Rosamond '51
(Mrs. James K. Peck, Jr.)
R.D. 1, Factoryville
Church, Barbara Ann '52 (Mrs. Albert L. Sheffer)
49 Meadows Lane, Haverford
Fleming, Dorothy '55 (Mrs. John A. C. King, 3rd)
Le Calla Court, Lansdowne
Howe, Margaret Aff. '46
(Mrs. Joseph N. Ewing, Jr.)
R.D. 2, Malvern
Albert, Leane Aff. '56
(Mrs. William L. Harrington)
3939 Pine St., Philadelphia
Biery, Anita Aff. '27 (Mrs. Barrett Smith, Jr.)
4800 Walnut, Windemere Apt. 409, Philadelphia
Baker, Marjorie '50 (Mrs. E. Dale Jones)
125 Central Square, Apt. 4, Pittsburgh
Hornor, Ann Past Faculty (Mrs. Louis A. Cutter)
5919 Wellesley Ave., Pittsburgh 6

RHODE ISLAND

Godfrey, Joan '51 (Mrs. James F. Emmert)
12 Tyler Point Rd., Barrington
Mastrangelo, Theresa '44
(Mrs. William A. Mahoney, Jr.)
6 Devonshire Rd., Barrington
Willis, Marion Aff. '12 (Mrs. Albert R. Davidson)
509 County Rd., Barrington
Fitch, Marjorie Aff. '12 (Mrs. John A. Waite)
Box 209, Jamestown
Macartney, Salley '48 (Mrs. William J. Osborn)
Box 83, Lafayette
Pierce, Lloyd '39 (Mrs. Malcolm K. Smith)
West Main Rd., Little Compton
Swayne, Sally '53 (Mrs. Edward M. Jennings)
244 Purgatory Rd., Middletown
Edmonds, Nancy '53
(Mrs. Dudley Gordon Luce, Jr.)
260 West Main St., North Kingston
Milliken, Esther V. Aff. '18
(Mrs. Joseph V. Fraties)
R.F.D. 2, West Allenton Rd., No. Kingston
Flather, Beverley '50 (Mrs. Charles G. Edwards)
69 Brenton Ave., Providence 6
Kimberly, Madeleine '51 (Mrs. Burnley L. Miles)
35 Arnold St., Providence

TENNESSEE

Cross, Frances '39 (Mrs. Francis S. Jones)
127 Westover Dr., Knoxville 19
Daves, Amelia '43 (Mrs. S. L. Kopald, Jr.)
4880 Lake Dr., Memphis

TEXAS

Murdock, Harriet '17 (Mrs. Theodore Andersson)
108 W. 15th St., Austin
Gibbons, M. Darlene '49
(Mrs. David P. Farnsworth)
6527 Del Norte Lane, Dallas
Kenah, Ethel M. Aff. '52
(Mrs. Charles H. Bowman)
Promect Apt. 4-B, College Station
Burtnett, Elizabeth '25 (Mrs. Ariel F. Horle)
3210 Polk, El Paso
Douglass, Nancy '48 (Mrs. Hugh M. Smith)
6700 Tabor Rd., No. Richland Hills, Ft. Worth
Lewis, Beatrice Aff. '12 (Mrs. George Thompson)
4101 Clayton Rd., E., Forth Worth 16
Greenleaf, Grace Aff. '00
(Mrs. William B. Young)
2635 Circle T., San Angelo
Doane, Margaret '50 (Mrs. Richard W. Calvert)
510 Carleton Ct., San Antonio
Gray, Nancy '50 (Mrs. Joseph N. Sherrill, Jr.)
1553 Mesquite St., Wichita Falls

VERMONT

Howe, Nancy Aff. '46 (Mrs. Hans P. Lieb)
% Howe, 385 So. Prospect St., Burlington
Lahm, Katherine H. '94 (Mrs. Frank Parker)
Newfane
Daniels, Mildred Aff. '19 (Mrs. Charles D. Cary)
Locust Grove, Rt. 7, Pittsford
Frary, Eleanor '16 (Mrs. Philip H. Rogers)
Williston
Skinner, Charlotte '39 (Mrs. Gregory McCanna)
140 State St., Windsor

VIRGINIA

Allen, Jane Aff. '23 (Mrs. Donald S. Kilby)
2416 Menokin Dr., Apt. 12, Alexandria
Lindamood, Ann '50 (Mrs. Robert H. Twyford)
5 Tauxemont Rd., Alexandria
Gaines, Julie '53 (Mrs. Clifton A. Phalen)
2929 North Oxford St., Arlington 7
Greene, Diana '38 (Mrs. Harry D. Helfrich, Jr.)
911 26th Place So., Arlington
Quin, Marion Aff. '28 (Mrs. Cyril M. Coggins)
1455 South 28th St., Arlington
Wadleigh, Anne '49 (Mrs. Stephen Gibert)
4117 No. 4th St., Arlington
Spaulding, Mary '40 (Mrs. Bolling R. Powell, Jr.)
Warner Hall, Gloucester
Peck, Mary Lee '47 (Mrs. William B. Mellor)
Wormwood Scrubs, Rt. 2, Herndon
Brown, Harriett '52
5812 Huntington Ave., Newport News
Eastlack, Mary '36 (Mrs. Howard E. Gray)
1704 Hancock Ave., Norfolk 9
Moss, Mary Ann Aff. '45
(Mrs. William R. McDonough)
5407 Juliet St., No. Springfield
Cole, Gladys Aff. '19
1600 Monument Ave., Richmond
Olson, Mary Elizabeth Aff. '31
(Mrs. Calvin C. Crum)
32 Lummus Lane, Triangle
Ericksen, Carolyn Aff. '51 (Mrs. John H. Shippee)
114 Princess Rd., Virginia Beach

WASHINGTON

Andersson, Margit Aff. '53
(Mrs. Timothy R. Clifford)
1201 E. 52nd St., Seattle
Goodman, Margaret '42 (Mrs. Edwin R. Decker)
Alaska Dist-Corp of Engineers, APO 942, Seattle
Wheeler, Joan '54
% The Helen Bush-Parkside School, 405 36th Ave. N., Seattle 2

WISCONSIN

Beal, Elizabeth '55 (Mrs. James D. Brown, Jr.)
209 N. Mills St., Madison 5
Bushnell, Pamela '53 (Mrs. William B. Ellis)
4853 N. Santa Monica Blvd., Milwaukee 17
Carroll, Leslie '54 (Mrs. Charles F. Ilsley, Jr.)
3252 North Lake Dr., Milwaukee 11
Stilson, Sally '50 (Mrs. Richard A. Athan)
620 Grove St., Neenah
Boynton, Charlotte, M.D. '37
(Mrs. Dean M. Connors, M.D.)
Star Route 2, Rhinelander
Hamilton, Diantha '42 (Mrs. Joseph M. McDowell)
RR 1, % E. P. Hamilton, Two Rivers

AUSTRIA

Clemens, Ann '47 (Mrs. Shepard C. Lowman)
Boltzmanngasse 16, Vienna

BELGIUM

Hart, Ruth Aff. '28 (Mrs. G. Adolph Stein, Jr.)
Frilinglei, 82, Brasschaat

BRAZIL

Schell, Jere Aff. '30 (Mrs. John B. Cleeves)
% J. B. Cleeves, General Electric S.A., Caixa Postal 547, Sao Paulo

CANADA

Earhart, Mary '55 (Mrs. Desmond K. Horton)
93 Lake Shore Blvd., Apt. 8, Dorval, P.Q.

SOUTH AMERICA

Gomez, Catalina '53 (Mrs. Catalina de Zuloaga)

% Gomez, Carrera 7a 32-85, Bogota, Colombia

CUBA

Comas, Marlena '55
Calle 194 1320 esq. a 15, Reparto Biltmore, Marianao, Habana

ENGLAND

Zuill, Ann '53 (Mrs. Colin Williams)
14 High St., Upper Upnor (near Rochester), Kent
Bozyan, Elinor '49 (Mrs. George S. Warburg)
8 Ennismore Gardens, London S.W. 7
Dickerman, Elizabeth '45 (Mrs. Ronald Lovatt)
% The Chase Manhattan Bank, 46, Berkeley Square, London W1

GREAT BRITAIN

Greene, Muriel '46 (Mrs. Francis G. Preston-Potts)
Henllys, Velindre, Crymmych, Pembrokeshire

FRANCE

Finger, Sylvia '51 (Mrs. Sylvia Finger Marlio)
% The First National City Bank of New York
60, Avenue des Champs Elysees, Paris 8

GERMANY

Gomez, Sylvia Aff. '58
Colombian Embassy, 16 Bayenthalgurtel, Marienburg, Cologne

INDIA

Joyce, Jean '28
% Ford Foundation, New Delhi
Asirvatham, Premi '49 (Mrs. John Eills)
57 Chowringhee Rd., Calcutta 16, W. Bengal

IRAN

White, Mary Lo '47 (Mrs. Cecil B. Pepper)
M.K.O., Box 1601, Teheran

ITALY

Castle, Rosamond '30 (Mrs. Dino Olivetti)
Address: Signora Posy Olivetti, % Ing. C. Olivetti & C. s.p.a., Ivrea (Torino)

MEXICO

Fraser, Suzanne '54
Monasterio 7, San Angel, Zona 20, Mexico D.F.
Houghton, Marion '33 (Mrs. Alfred Ronstadt)
San Buenaventura 171, Club de Golf Mexico, Mexico 22, D.F.
Perry, Elizabeth '30 (Mrs. R. Lynox Lewis)
Tlacopac 62, Mexico 20, D.F.

NETHERLANDS

Walton, Anna Aff. '37 (Mrs. Henry Ernst, Jr.)
% Esso Research and Engineering Co., Esso Engineering European Office, P.O. Box 234, The Hague

SWITZERLAND

Stevenson, Diana '43 (Mrs. Peter W. Brengel)
9 Avenue Floreal, Lausanne

Your Current Events—Please

Send us all the news that's fit, and your friends will have the news they crave.

Send to the Alumnae Office, Abbot Academy, Andover, Mass.

Today's date.....

Maiden Name.....Class.....

Married Name.....

Address.....

.....Postal Zone.....

Abbot Academy

BULLETIN

OCTOBER 1958

ABBOT ACADEMY ALUMNAE ASSOCIATION

Member of the American Alumni Council

OFFICERS—1958-1960

President
MRS. EDMUND W. NUTTING
(Mary Howard)
14 High Street
Rockport, Mass.

Vice-Presidents
MISS NANCY HARRISON
93 Binney Street
Boston, Mass.

MRS. JAMES F. MATHIAS
(Barbara Lord)
Glendale Road
Harrison, N. Y.

MRS. LAWRENCE D. BRAGG, JR.
(Mary Dooley)
2 Sagamore Road
Wellesley Hills, Mass.

Clerk
MRS. ROBERT C. HOLLAND
(Barbara Healey)
211 Chestnut Street
Andover, Mass.

Treasurer
MRS. DAVID W. EWING
(Elizabeth Bennett)
195 Cambridge Street
Winchester, Mass.

Executive Secretary
MISS C. JANE SULLIVAN
20 Buswell Street
Lawrence, Mass.

Alumnae Trustees
1954-1960
MRS. HERBERT P. CARTER
(Pauline Humeston)
163 Glenwood Road
Englewood, N. J.

1957-1963
MRS. FRANK C. D'ELSEAUX
(Virginia Gay)
12 Sheffield Road
Winchester, Mass.

ABBOT CLUB PRESIDENTS

BOSTON
MRS. MALCOLM S. LORING
(Anne Russell)
29 Crest Road
Sharon, Mass.

EASTERN CONNECTICUT
MRS. JOHN M. LASHBROOK
(Constance Corey)
Woodcliff Drive
Granby, Conn.

FAIRFIELD COUNTY
CONNECTICUT
MRS. WILLIAM E. DAMPIER
(Geraldine Treadway)
Old Norwalk Road
New Canaan, Conn.

DETROIT
MRS. HOWARD H. FITZGERALD
(Jean Craig)
19091 Bedford Road
Birmingham, Mich.

MAINE, EASTERN
MRS. JOHN WHITE
(Margaret O'Leary)
3 Wilson Park
Waterville, Maine

MAINE, WESTERN
MRS. FRANK N. WELLS
(Louise Houghton)
32 Ship Channel Road
South Portland, Maine

NEW YORK
MRS. RUSSELL T. LOESCH
(Polly Francis)
38 Stephen Street
Montclair, N. J.

OHIO, CENTRAL
MRS. JOHN B. GAGER
(Thelma Mazey)
228 N. Drexel Avenue
Columbus 9, Ohio

OLD COLONY
MISS MAUD SPRAGUE
Swansea, Mass.

Abbot
ACADEMY
BULLETIN

October, 1958
Series 26 Issue 1

EDITORS
JANE B. CARPENTER
1892, *honorary*
CONSTANCE P. CHIPMAN
1906, *honorary*
C. JANE SULLIVAN
1931, *Editor-in-Chief*
MARY H. NUTTING
1940, *ex officio*

Published four times yearly, October, February, May, and Se ember, by Abbot Academy, Andover, Massachusetts. Entered second class matter December 12, 1933, at the post office Andover, Massachusetts, under the act of August 24, 1912.

Fall Calendar

September 16	Arrival and registration of resident students
September 17	First Chapel Regular classes begin
September 20	School picnic at Ipswich Beach Old girl-new girl party in the evening
September 21	Vespers—Mrs. Crane
September 27	Barbara Warren Shure—Theatrelogues of Current Broadway Hits
September 28	Vespers—The Reverend Hans Sidon, Ph.D., Teacher of Bible at Abbot
October 4	Mixer with Phillips at Abbot
October 5	Vespers—The Reverend A. Graham Baldwin, D.D., Chaplain, Phillips Academy
October 10	Recital—Mary Curtis-Verna at George Washington Hall, Phillips Academy
October 11	Lecture—David Williams—Demonstration of Liquid Air
October 12	Vespers—The Reverend Edward W. Meury, Wellesley Congregational Church
October 18	Lecture—Mr. Christopher Legge, Bradford Junior College—Arab Middle East
October 19	Vespers—Mr. Edmund H. Linn—Professor of Speech, Andover Theological School
October 26	Vespers—Northfield
November 1	Te Ata—Demonstration of Indian Customs
November 2	Vespers—The Reverend Edmund W. Nutting, First Congregational Church, Rockport
November 8	Lecture—Donald Welles
November 9	Vespers—The Reverend Rollin J. Fairbanks, Episcopal Theological School
November 15	Lecture—Carl DeSuze—Come to the Fair
November 16	Vespers
November 23	Student Recital
November 26	Thanksgiving Service
November 29	Recital by Miss Friskin
December 6	Tea Dance
December 7	Vespers—The Reverend Thomas Howard, Pilgrim Congregational Church, Merrimac
December 12	Christmas Play
December 13	Christmas Reading
December 14	Christmas Service
December 15	Christmas Dinner and Carol Singing
December 16	School closes for Christmas Vacation

BEFORE this new school year is ended, the one hundred thirtieth birthday of Abbot will have been celebrated. There is no real reason why *each* Anniversary should not be impressive—really, it is—but 5's and 10's in our currency seem particularly important. I have been reading a good deal of Abbot history lately, and even as I look eagerly forward to a new year, I cannot forget the years that have succeeded one another from 1829 to 1958. It would be a sad state if one felt that the past was more to be concerned with than the present, but equally deplorable would be a conviction that the present should take no account of the past.

I like to think that Abbot is still young, with the fervent energy and resilience of the girls that fill its rooms. Time tends to stand still, when one is dealing with an ever renewed supply of youth, and I venture to think that many "problems" of today are the same ones that beset the school of 1859 or of any year you choose. Many of the solutions, too, are the same as ever! Today we are all so well-informed of both the tribulations of the 'teens and the horrifying activities of some of this age group that parents are at the point of dreading the time when their younger children will reach thirteen or fourteen. If unhappiness and restlessness were the only characteristics of youth, I would wish for the school that it were safely in middle age. Let me rather think that it has some of the qualities of eagerness, of friendliness, of curiosity, of concern for others, that still belong to the largest part of youth everywhere.

Greetings

The school looks very much the same this year as last, with its usual pleasantness of a good deal of fresh paint and paper. The "Preps" are now living together in Sherman, while Abbey is filled with some new and some old Juniors. The Seniors have their Parlor now in the Recreation Room which has been divided by a folding mahogany wall to allow for the mailboxes to be reached by everyone without trespassing on Senior ground. A new office and waiting room has been created from the old Parlor. In this room is the handsome lowboy which came to the school last spring from the estate of the niece of Annie Sawyer Davis. Elsewhere about the school are many pieces of fine old furniture, acquired with the purchase of the French House next door to Mr. Flagg's on School Street, or coming from the "Sanborn House" on Morton Street. Complementing the old are shiny new chairs for the laboratories in Abbot Hall.

Similarly shining new girls are taking their places by the fine old ones, and the furnishings of this Abbot year are attractive and valuable. I dare hope they will be comfortable and useful as well!

Mary Hinckley Crane

New Alumnae Relatives

Cynthia Bump—niece of Nancy *Kelley* Park, 1941

Amelia Comas—sister of Marlena Comas, 1955, and Lucia Comas, 1958; cousin of Anisia *Allen* Gifford, 1953

Bethiah Crane—daughter of Mrs. Alexander Crane, Principal; sister of Alexandra Crane, 1960

Elizabeth Dexter—cousin of Mary Louise Lockwood, 1959

Anna Dudley—cousin of Elsie Kellogg, 1959

Lee Erickson—cousin of Cecile Erickson, 1957, and Margery Erickson, 1958

Elizabeth Holloway—cousin of Ursula *Ingalls* Rockwell, 1931, Mary *Rockwell* Stewart, 1934, Carolyn *Rockwell* Stevens, 1936, and Kathy Stevens, 1960

Mary Hutchins—sister of Leila Hutchins, 1952

Sarah Knight—cousin of Dunster Pettit, 1953

Jill Kohler—sister of Victoria Kohler, 1958

Kathrin Krakauer—niece of Clara *Oppenheim* Marum, 1935; cousin of Eva Stern, 1953

Linda Lister—cousin of Edna Nutton, 1943

Danna MacCorkle—daughter of Frances *Williams* MacCorkle, aff. 1924

Caroline Marshall—relative of Karen *Simmons* Keenan, aff. 1896

Jane Paffard—sister of Wynne Paffard, 1958

Cynthia Smith—daughter of Lloyd *Pierce* Smith, 1939; relative of Mary *Bourne* Boutell, 1909

Joan Spurgeon—sister of Mary Ann Spurgeon, 1957

Kristina Stahlbrand—sister of Ingrid Stahlbrand, 1958

Esther Wanning—grandniece of Grace *Wanning* Day, 1889 and Hattie *Wanning* Frick, aff. 1899

Dorothy Wheeler—great-granddaughter of Grace *Wanning* Day, 1889

Margaret Wilkins—daughter of Margaret *Morrill* Wilkins, 1934; cousin of Anne *Dodge* Green, 1936

Elizabeth Wood—daughter of Edith *Ireland* Wood, aff. 1926

Elizabeth Worcester—daughter of Elizabeth *MacPherran* Worcester, 1922; niece of Sarah *MacPherran* Hartley, 1925; cousin of Caroline *Wilkinson* Halliday, 1920; sister of Cynthia Worcester, 1958

ALUMNAE RELATIVES PICTURED ON FRONT COVER

Front row, left to right: Elizabeth Worcester, Cynthia Smith, Lee Erickson, Joan Spurgeon, Kristina Stahlbrand, and Sarah Knight. *Second row, left to right:* Esther Wanning, Danna MacCorkle, Elizabeth Holloway, Amelia Comas, Kathrin Krakauer, Anna Dudley, Bethiah Crane, Margaret Wilkins, Mary Hutchins, Elizabeth Wood, Dorothy Wheeler, Elizabeth Dexter, and Cynthia Bump. *Back row, left to right:* Caroline Marshall, Linda Lister, Jane Paffard, and Jill Kohler.

Faculty Facts

WE regret to report that several faculty members are not returning this year. Miss Jane Baker, who has been a member of the English Department for the past three years, is living in Boston, and teaching at Beaver Country Day School. Miss Cynthia Burns is teaching English at Pine Manor Junior College. Mrs. Mervin Stevens, a member of the Mathematics Department since 1945, has retired. Mr. and Mrs. John S. Iverson have returned to the Webb School in Claremont, California. Mr. Donald Outerbridge, who has taught History of Art, is now doing independent work in his field. Mlle. Paule Bertinchamps, who taught French for one year as a Fulbright Exchange teacher, has returned to Brussels.

There are several new faculty members: Miss Hilary Andrade-Trompson of England, a member of the English Department, received a degree in English with Second Class Honours from London University, and a certificate of Education from Cambridge University. She has taught at High Schools in Sutton Coldfield and Darlington, England.

Mrs. John H. Sisson, another new member of the English Department, is a graduate of Brearley. She received an A.B. degree from Vassar, and an M.A. from Wellesley. She also attended Yale Drama School. She has taught at Brearley, Garrison Forest, and Baldwin.

Miss Kathleen Von Tress, also a member of the English Department, is a graduate of the Agnes Irwin School, and received an A.B. degree from the University of Pennsylvania, and has done graduate work at the University of Colorado.

Miss Dorothy Dains, who is teaching Mathematics, is a graduate of Pembroke.

Miss Virginia Kroenlein, a member of the Science Department, has a B.S. degree from Boston University. She studied at Colorado College and Tufts.

Mrs. Richard Norwood is joining the History Department. She is a graduate of Wellesley and served as an interne in the Far East Region of the Office of the Assistant Secretary of Defense for International Security Affairs. She was a guide at the United Nations in New York City last year.

Mme. Suzanne Tallot, a new member of the French Department, is a graduate of the University de Rennes. She has taught at Central Foundation Girls' School, London; Secondary Modern School, Lamballe, Brittany; Cambridge Technical College, Impington, England; Lycee Chaptal, Paris. Her husband is on the faculty at Phillips Academy.

Miss Margaret Howland is teaching History of Art and Art Appreciation, and is curator of the John Esther Gallery. She is a graduate of Barnard College and has worked in the Brooklyn and the Dayton Art Museums.

Miss Norma Hunt is Mrs. Crane's secretary. She received a B.S. degree in Business Education from Boston University, and has taught secretarial studies at Bay Path Junior College and Mary A. Burnham School for Girls.

Mrs. Harold Bond is the Housemother at Sherman, and Mrs. Marietta Hurtt is the Housemother at Abbey.

Miss Hearsey's "Retirement"

SOME of my Abbot friends have asked me if I would give them a little more definite idea of what I am doing in my "retirement." My experience I think is like that of many other people who have led a very busy life—one finds it impossible to stop being busy!

Most of my activities, not unnaturally, have had to do with education. I was asked the first year after I had left Abbot to teach a one-semester course at Wellesley College in "The Teaching of English in Secondary School," for seniors, majors in English, who plan to go into the teaching of English. Since I had never had any work in Education, this was a distinct challenge. I have continued this work each year, and have enjoyed it very much.

This year I was asked to assist in the Admissions Office in the interviewing of candidates for admission, chiefly on Saturday mornings when there are a great many who wish appointments. It has been exceedingly interesting to talk with these girls—first the candidates for admission for this fall, and more recently Juniors in school, candidates for 1959—trying to see them from the point of view of the college, but inevitably seeing them also as school girls who might have been some of mine!

This year also I was asked to serve as an Advisor on the College Preparatory Curriculum of the Everglades School, in Miami, Florida. This is a new school, now finishing its third year, with grades from seven through ten. An eleventh grade is to be added this fall, and a twelfth in 1959. My help has been chiefly in talking over with the teachers the college preparatory courses of study; talking with the trustees about general policies; and talking with parents about college admissions procedure and problems. This has involved two trips to Miami with a stay of four or five days each. I am most enthusiastic about the school and its prospects. Of course it is impossible for me to be completely detached in my suggestions, for I often find myself thinking of Abbot as a rather good model!

In addition to these activities, I find myself working on several committees that seem to fill up my time happily.

I have just returned from a trip to England and Denmark with Dorothea Wilkinson. We sailed from Montreal in mid-August and returned in mid-October. While we basked in leisure in September in the Channel Islands, and revelled in the delights of London in October, I really experienced the freedom of being retired!

Marguerite Hearsey

Report of Graduates of 1958

FOUR-YEAR COLLEGES

Albion	Lindsay Vandeveer
Boston University	Anne Metcalf
	Rosemary Ozoonian
Chatham	Harriet Gray
Colorado College	Sally Leavitt
Connecticut	Joyce Finger
	Anne Nielsen
	Carolyn Phillips
	Doris Ward
Cornell	Anne Moulton
	Sandra Veeder
Elmira	Betsy Gardner
Goucher	Jacqueline Locke
Hollins	Elizabeth Artz
	Nancy Dick
	Caroline Greene
	Sally-Ann Lawrence
Lake Erie	Anne Hitchcock
Le Chatelainie, Switz.	Valerie Matthews
Middlebury	Anne Bossi
Mount Holyoke	Cynthia Worcester
Newton College of the Sacred Heart	Mary O'Connor
Northwestern	Sandra Castle
	Edith Olson
	Michael Welch
Ohio State	Linda Flesh
Radcliffe	Margaret Erickson
	Barbara Randall
Rollins	Patricia Parrish
Rosemont	Agnes Daley
St. Claire's, England	Bridget Hayes
Sarah Lawrence	Kristin Walker
Skidmore	Ruth Gray
Smith	Sandra Bensen
	Beverly Black
	Jane Christie
	Priscilla Grant
	Victoria Kohler
	Nancy Miller
	Wynne Paffard
	Mary Ann Savage
	Shirley Slater
Stephens	Monica Moran
	Faith White
Sweet Briar	Anne Ellice
	Mary Steketee
University of Colorado	Ingrid Stahlbrand
University of Louisville	Eleanor Taft
University of Miami	Rosamond Granger
	Josephine Shanklin
University of Michigan	Anne Cole
	Susan Moore
University of N. H.	Claudia Sandberg
University of Texas	Catalina Gomez
University of Villanueva	Lucia Comas
Vanderbilt	Sara Hill
Vassar	Linda Carr
Wellesley	Susan Evans
	Joan Foedisch
	Frederica Lindbeck
	Katherine Lockwood
Wells	June Hamilton
Wilson	Jean Reynolds

TWO-YEAR COLLEGES

Bennett Junior	Leonora Colby
Colby Junior	Ann DiClemente
	Sarah Severance
	Nancy Stevenson
Briarcliff	Barbara Davidson
Briarcliff	Judith Hart
	Elizabeth Hull
	Frederica Owsley
	Stephanie Thrall
	Susan Tidd

SCHOOLS OF SPECIALIZED TRAINING

Katharine Gibbs	Joan Gronblad
	Patricia Grant
Tufts—Boston School of Occupational Therapy	Nancy Russell

The Class of 1958 gave $1000 to Abbot for the Davis Hall Fund.

Praises Ringing . . . Here's to You

Patricia Bijur '57—Dean's Honor List—Bennett College
Jane Church '54—Phi Beta Kappa—Mary Pemberton Nourse Fellowship for study of Medicine at Yale from Vassar College
Nancy Eastham '55—Bernice MacLean Award for high achievement in Zoology—Mount Holyoke College
Phoebe Estes '56—Dean's List—University of Kentucky
Lucy Garretson '54—A.B. Cum Laude—Radcliffe College
Nora *Johnson* Siwek '50—First Novel, *The World of Henry Orient*, published by Little Brown in August
Winifred E. Johnson '54—Fellowship for study of Law and Alice D. Snyder Prize for excellence in English—Vassar College
Mattie *Larrabee* Whittemore '15—One-man show of oil paintings, Peterborough, N. H.
Lucy Lippard '54—Mary Augusta Jordan Prize for the most original piece of literary work in prose or verse—Smith College
Emily Meyer '57—President of Senior Class—Colby Junior College
Lucy Morley '54—Second Class Honors in Geography—McGill University
Patricia Sanborn '54—A.B. Magna Cum Laude—Phi Beta Kappa—Fellowship for Graduate Study of Philosophy at Columbia—Mount Holyoke College
Mary *Shipman* Mian '17—Book, *Young Men See Visions*, published by Houghton Mifflin
Lucinda Sulzbacher '57—President of Student Government—Briarcliff Junior College
Jacqueline Wei '54—A.B. Magna Cum Laude—Radcliffe College
Mary Wellman '57—President of Dormitory—Colby Junior College
Mary Woolverton '54—Senior Women's Honorary Society—University of Rochester

---

News from the Clubs

Eastern Connecticut

The Eastern Connecticut Abbot Club met for luncheon October 7 at the Waverley Inn in Cheshire, Conn. Mrs. Crane and Jane Sullivan attended, and brought news of the school.

Old Colony

The Old Colony Abbot Club will hold its annual luncheon meeting, October 29, at the home of Mrs. Henry Kussmaul in Brockton.

Abbot Second Century Alumnae Fund

September 1, 1957—August 31, 1958

TOTAL—$10,672.75

994 Contributors 30% of Total Alumnae

94 New Contributors

Leading Contributions by Class

1923—$358.74
1938—$344.87
1930—$315.25
1926—$311.00
1948—$308.62

Highest Number of Contributors

1923—31
1957—31
1916—30
1956—30
1919—25
1947—25

Highest Percentage of Contributors

1911—77%
1903—71%
1898—68%
1887—67%
1891—67%
1893—67%

The members of the Alumnae Association Board congratulate the Abbot alumnae for this record. The report shows increased participation. Warmest thanks to the 994 who contributed and to the Class Fund Secretaries for their work.

List of Contributors

September 1, 1957, through August 1, 1958

†Regular Contributors

Percentages below class numerals indicate per cent of a class contributing to Fund, and the amount represents the total contributions from the class.

Alumnae Association, $100

1886
20%—$10
Jennie *Lanphear* Buck

1887
67%—$15
Angie *Dunton* Purrington
†Harriet H. Thwing

1889
50%—$25
Dora *Mason* McLaughlin
†Flora Mason
†Alice *Newton* Judd

1891
67%—$30
Anna *Wells* Bigelow
†Katherine *Winegarner* Spencer

1892
60%—$19
†Jane B. Carpenter
†Josephine *Rounsevel* Coffin
†Agnes *Smith* Stackpole

1893
67%—$175
Class Gift
†Caddie *Abbott* Smith
Charlotte *Conant* Nicholls
Fannie *Lewis* Shattuck
†Elizabeth *Nichols* Bean
Belle *Pearson* Brooks

1894
25%—$20
Aida *Dunn* Furst
Hanna *Greene* Holt
*Myra Hayes
Ellen Lombard

1895
13%—$35
†Bessie *Adams* Tryon
†Helen Muzzey

*Contributed prior to death.

1896
28%—$35
Agnes Brown
†Isabel *Chapin* Gould
†Edith Magee
†Eleanor *Thomson* Castle
†Betsey *Whitaker* Gooch

1897
29%—$55
†Frances *Hinkley* Quinby
†Lillian *Miller* Troutman
Marion *Priest* Fuller
†Bessie *Stow* Twichell

1898
68%—$175
†Selina *Cook* Dunbar
Charlotte Hardy
Lucy *Hartwell* Peck
†Harriet Lord
†Mabelle *Norris* Oakley
Florence Pease
†Ethel *Perley* Tyler
†Annie *Smart* Angus
†Amy *Stork* Kydd

1899
25%—$150
†Estelle *Greenough* Easton
†Lucy *Hegeman* Hubbell
†Lilian *Mooers* Smith
Harriet *Wanning* Frick
†May *Young* Cox

1900
64%—$40
†Mary T. Carleton
†Grace *Chapman* Spear
†Rose *Day* Keep
†Carrie *Harmon* Shaw
†Ethel *Hazen* Lillard
Gertrude *McArdell* Beatty
†Mary *Morgan* Norwood
†Lottie Redford
†Alice *Wood* Hodgdon

1901
64%—$172
†Elizabeth *Bacon* Greene
†Frieda *Billings* Cushman
†Ethel *Brooks* Scott
†Helen Buck
†Evelyn *Carter* Giles
Emily *Emerson* Day
Leila *Fraser* Gilbert
Katharine *French* Rockwell
†Helen Hale
†Delight *Hall* Gage
Grace Holden
Charlotte *Holt* Burtt
Edna *Kidder* Baldwin
Faith *Leonard* Holden
Edith *Merrill* Hersey
†Josephine Pope

1902
33%—$55
Catharine *Deacon* Palmer
Margaret *Eshbaugh* Adams
†Katherine King
†Mildred *Mooers* Poore
†Honora Spalding

1903
71%—$161
In Memory of Maude *Mervine* Newhall
Elinor *Barta* Orr
†Edith *Burnham* Roberts
Jessie *Corbin* Bates
†Aletta Hegeman
†Helen *Packard* McBride
Christine *Peirce* Douglas
†Katharine Scott
†Olive *Williams* Parke
†Margaret *Wilson* Gerber

1904
32%—$50
†Helen *Abbott* Allen
Helen *Childs* Baldwin
Sarah Field
Helen French

†Elizabeth Schneider
†Mary Byers Smith
†Julia *Wallace* Gage

1905
14%—$30
†Frances *Cutler* Knickerbocker
†Fanny *Erving* Arundale
†Fanny *Hazen* Ames

1906
41%—$55
In Memory of Ruth *Adams* Downer
†Mary *Jordan* Goodrich
†Evaline *Korn* Cookman
†Constance *Parker* Chipman
†Rena *Porter* Hastings
Margaret *Sherman* Neef
Maud Sprague

1907
39%—$106
†Mabel *Allen* Buxton
Molly *Ball* Bigelow
†Marjory *Bond* Crowley
†Laura Howell
†Jean *McEwen* Brown
†Leonora *Parsons* Cooper
†Anna *Richards* Folsom
†Louise *Richards* Rollins
†Alice *Webster* Brush

1908
45%—$182
†Gertrude *Caunt* Barnes
Helen *Chaffee* Manville
†Agnes Bertha Ewart
Thirza *Gay* Hunt
†Mary A. Howell
Winifred *Ogden* Lindley
†Esther *Parker* Lovett
Katharine *Raymond* Andrews
Isabelle *Seaton* Humphrey
Esther *Stickney* Alley
†Dorothy Taylor
†Marion *Towle* Sturgis
†Ruth *Van Vliet* Fawcett
†Elizabeth Watts

1909
54%—$166
†Mary *Bourne* Boutell
Estelle *DeWitt* Weston
†Dorothy *Drake* Ulmo
Elizabeth Fuller
†Edith *Gardner* Tobey
†Janet Gorton
†Hannah *Haines* Webb
†Sarah T. Knox
†Louise *Norpell* Meek
Gladys *Perry* Miller
†Marjorie *Soule* Byers
†Helen *Weber* Mitchell
Frances *Wright* Kimball

1910
52%—$87
Margaret *Gooch* Barney
†Clarissa *Hall* Hammond
†Laura *Jackson* Austin
†Grace Kellogg
†Lucy Kilby
†Ruth *Murray* Moore
Irma Naber
†Ruth Newcomb
†Ethel *Reigeluth* Darby
†Edith *Seccomb* Young
†Emily *Silsby* Morgan
†Louise *Tuttle* Abbott

1911
77%—$176
Persis *Bodwell* Millspaugh
†Dorothy *Bigelow* Arms
†Anna *Boynton* Hemenway
†Marion Brown
Margaret Copeland
Olivia Flynt
Ruth *Gillilan* Steenburg
Rhoda Green
Mary *Hall* Lewis
Borghild *Hoff* Lyman
†Miriam *Howard* Bushnell
†Edith *Johnson* Donald
†Rebecca *Newton* Weedon
Ruth *Niles* Thompson
†Frances Pray
Ethel *Swain* Smith
Mary Sweeney
†Henrietta *Wiest* Zaner
†Jessie *Wightman* Jones
†Corinne *Willard* Dresser

1912
42%—$75
Mildred Chutter
†Hazel *Goodrich* Waugh
Abbie Laton
†Barbara *Moore* Pease
Marion *Willis* Davidson

1913
58%—$285
Class Gift in Memory of Miss Bailey
Helen *Bowman* Janney
Helen *Boyd* Higgins
†Mildred *Bryant* Kussmaul
†Helen *Danforth* Prudden
Margaret *Day* Danforth
†Olga *Erickson* Tucker
†Gladys *Estabrook* Blanchard
Doris Furber
Marion *Gould* Smith
†Helen *Hersey* Heffernan
Marion *Martin* Teeson
Jane *Newton* Sheldon
†Dorothy *Perkins* Estabrook
†Doris Elizabeth Sawyer
Louise *Thompson* Cottrell
Avis *Tobey* Johnson
†Margaret Wilkins

1914
33%—$180
†Harriett *Bowman* Meeker
Marion *Clark* Meyerscough
†Elsie *Gleason* Sloan
†Helen *Hamblet* Dyer
*Gladys Higgins
Frances *Jones* Steinmetz
Jessie *Lumsden* Sherrard
†Katharine *Selden* McDuffie
†Alice Sweeney
Bertha Wessel
Marie *Winsor* Appleby

1915
54%—$104
†Elizabeth *Allen* Belknap
†Marion *Barnard* Cole
Eleanor *Bartlett* Atwater
†Marian *Bayley* Buchanan
Phyllis *Brooks* Stevens
Laura *Cheever* Downes
†Aurelia *Hillman* Sanders
†Mattie *Larrabee* Whittemore
†Catherine Leach
†Elizabeth Leach
†Jessie *Nye* Blodgett
Gertrude *Shackleton* Hacker
Harriet *Shaw* Rader
†Marion *Winklebleck* Hess
†Harriette *Woolverton* Robinson

*Contributed prior to death.

1916
68%—$232
Katherine *Adams* Hall
Vera Allen
†Ada *Brewster* Brooks
†Myrtle *Dean* Lewis
†Charlotte Eaton
†Eleanor *Frary* Rogers
Marjorie *Freeman* Heck
Lillon *Hamer* Atkinson
†Helene *Hardy* Bobst
†Mildred *Jenkins* Dalrymple
†Esther Kilton
Louise *Kimball* Jenkins
†Louise *King* Childs
Agnes Leslie
†Inga *Little* Bouve
†Marion *Mellor* Dean
Grace *Merrill* Emery
†Dorothy Niles
†Katharine *Odell* Randall
†Eugenia Parker
Margaret *Perry* James
†Dorothy *Pillsbury* Bartlett
†Alice *Prescott* Plumb
†Helene *Sands* Brown
Marion *Selden* Nash
†Emma *Stohn* Larrabee
†Esther *Van Dervoort* Howe
Elsa *Wade* Holbrook
†Josephine *Walker* Woodman
†Elizabeth *Wood* Gage

1917
26%—$94
†Miriam *Bacon* Chellis
†Carita *Bigelow* Moore
†Frances Cartland
Frances Gere
Elizabeth *Kimbark* Williams
Julia Littlefield
Harriet *Murdock* Andersson
†Cornelia *Newcomb* Lattin
†Cornelia *Sargent* Battershill

1918
45%—$280.50
In Memory of Katherine *Pinckney* Whistler
†Irene Atwood
†Louise *Bacon* Fuller
Gwendolen *Brooks* Reynolds
Kathryn *Cooper* Richards
Dorothy *Cutler* Burr
Elizabeth *Gray* Coit
Clarissa *Horton* Sanford
Avalita *Howe* Brown
†Marion *Hubbard* Craig
Lois Lindsay
†Emmavail *Luce* Severinghaus
Helen *Martin* Thomas
†Marion McPherson
Helen A. B. Robertson
Velma *Rowell* Cutler
Julie *Sherman* Tibbetts
†Margaret Speer
Dorothy Stalker
†Margaret Van Voorhis
Virginia *Vincent* Phillips
Natalie Weed

1919
47%—$167
†Kathryn *Beck* Dow
†Marea *Blackford* Fowler
Gwendolen *Bossi* Henson
Helen *Bradley* Pease
†Gretchen *Brown* Knights
†Katharine *Coe* Taylor
Mary *Cole* Day
Mildred *Daniels* Cary
†Cora *Erickson* Ayers
†Mildred *Frost* Eaton
Gladys *Glendinning* Loveland
Josephine *Hamilton* Leach
†Elizabeth *Hartel* Coogan
†Jane *Holt* Atkinson
Muriel *Johnson* Lovejoy
†Grace *Kepner* Noble
†Grace *Leyser* Boynton
†Elisabeth *Luce* Moore
Mary Martin
Virginia *McCauley* Otis
Gladys Merrill
†Nadine *Scovill* Young
Dorothy *Shapleigh* Meader
Elizabeth *Sjostrom* Thomson
†Margaret *Taylor* Stainton

1920
29%—$160.50
†Hope *Allen* Brown
Edna *Dixon* Mansur
†Vivien *Gowdy* Larabee
†Elizabeth *Hawkes* Miller
†Hilda *Heath* Safford
†Katherine *Kinney* Hecox
Constance Ling
†Paulina *Miller* Patrick
†Muriel *Moxley* Hubbard
Justine *Pearsall* Baker
†Louise Robinson
†Elizabeth *Stewart* Pieters
†Helen *Thiel* Gravengaard
†Charlotte *Vose* Clark
†Bertha *Worman* Smith
†Margaret *Worman* Thompson

1921
25%—$169
Margaret *Alling* Ward
Dorothy Carr
†Ethel *Dixon* McGee
†Frances *Gasser* Stover
Dorothy *Martin* Buracker
Elizabeth *McClellan* Stefani
Helen *Norpell* Price
†Edith *Page* Bennett
†Mildred Peabody
Mary *Peirce* Carty
Helen Roser
Dorothy *Simmons* Slack
†Frances *Thompson* Heely
†Eleanor Voorhees

1922
36%—$237.65
†Jane Baldwin
Phyllis *Bankart* Paulsen
†Gwendolyn *Bloomfield* Tillson
†Geneva *Burr* Sanders
Ruth *Dewey* York
†Dorothea *Flagg* Smith
†Beatrice Goff
†Barbara Goss
Margaret *Hopkins* Wetherell
Olive *Howard* Vance
Elizabeth *Hutchinson* Bluntschli
†Caroline Iredell
†Lois *Kirkham* Hart
†Mary *Mallory* Pattison
Elizabeth *McPherran* Worcester
Margaret *Potter* Kensinger
†Alice *Van Schmus* Smith
†Janet *Warren* Winslow
†Susana *Welborn* Osborn
†Anne Whinery

1923
61%—$358.74
Class Gift
Elizabeth *Adams* Ross
†Nathalie *Bartlett* Farnsworth
†Martha *Buttrick* Rogers
Edith *Damon* Bugbee
Sarah *Finch* Hartwell
†Elizabeth *Flagg* Dow
Anne *Fry* Schoener

Francelia Holmes
†Ruth *Holmes* Durant
Charlotte *Hudson* White
Dorothy *King* Pitcher
Laura *Lakin* Fleck
Rose *Lobenstine* O'Bolger
Helga *Lundin* Buttrick
Rosamond *Martin* Johnson
Catharine *Miller* McCurdey
†Dolores *Osborne* Hall
Natalie *Page* Neville
Elizabeth *Peck* Watrous
Dorothea *Reder* Bolin
*Annetta *Richards* Bryant
†Mary Elizabeth Rudd
Mary *Scudder* Marshall
Martha *Snyder* Purrington
†Mary *Swartwood* Sinclaire
Miriam *Sweeney* McArdle
Elizabeth *Thompson* Henry
Eleanor Warren
Eleanor Widen
†Esther *Wood* Peirce

1924
24%—$125.50

Frances Butler
Margaret *Colby* Williamson
†Helen *Epler* Baketel
†Caroline *Hall* Wason
Margaret *MacDonald* Vester
†Margaret *McKee* De Yoe
†Elsie *Phillips* Marshall
Ethel *Thompson* James
†Constance Twichell
Mary Elizabeth Ward
†Frances *Williams* MacCorkle
Elizabeth *Willson* Naetzker
Marjorie *Wolfe* Reed

1925
17%—$37

Elaine *Boutwell* vonWeber
†Elizabeth *Burtnett* Horle
Ruth *Davies* Van Wagenen

*Contributed prior to death.

†Frances *Howard* O'Brien
†Eunice Huntsman
Elizabeth *Righter* Farrar
Emma *Wylie* Kuhne

1926
32%—$311

†Adelaide Black
†Barbara *Bloomfield* Wood
Catherine *Blunt* Pierson
†Edith *Bullen* Creden
†Katharine *Clay* Sawyer
Louise *Douglass* Hill
Ruth Farrington
†Frances *Flagg* Sanborn
Evelyn Glidden
†Gracie *Griffin* Westman
Jane Ruth Hovey
†Edith *Ireland* Wood
†Suzanne Loizeaux
Alice *Mitchell* Smith
†Sylvea *Shapleigh* Smith
†Carlotta Sloper
Virginia *Spear* Houghton

1927
26%—$166.25

Helen Amesse
†Helen *Connolly* McGuire
Margaret *Creelman* Nelson
Julie *Cross* Musk
Ellen Faust
Persis *Goodnow* Brown
Ruth *Harvey* Hart
Miriam *Houdlette* Walsh
†Emily *House* Maidment
†Pauline *Humeston* Carter
Ruth *Nason* Downey
†Margaret *Nay* Gramkow
†Ruth Perry
Dorothy *Spear* Roberts
Aylmer *Stantial* Kempton

1928
24%—$210

Katherine *Bornemann* von Zumbusch
†Ruth *Cushman* Hill
Lois Dunn
Florence *Fitzhugh* Phelps
†Virginia *Gay* d'Elseaux
†Beatrice *Lane* Mercer
Mary Alice McIntosh
Josephine *Paret* Barrett
Mary *Piper* Sears
†Emily *Sloper* Shailer
†Theodora *Talcott* Slater

1929
26%—$274

†Louise *Anthony* Castor
†Katherine *Blunt* Polsby
†Catherine *Bowden* Barnes
Frances *Cobb* Russell
†Barbara *Folk* Howe
†Polly *Francis* Loesch
†Harriet *Gilmore* Yoh
Lois *Hardy* Daloz
†Jeannette Hubbard
Gwenllian *Jones* Hamblin
†Roberta *Kendall* Kennedy
†Estelle *Levering* Chestnut
Jane *Linn* Gale
†Mary Macdonald
†Dorothy *Newcomb* Rogers
†Elisabeth *Osborne* Bacon
†Despina *Plakias* Messinesi
†Grace Stephens

1930
43%—$315.25

In Memory of Lucille *Leavitt* Kollmeyer and Mary *Shepard* Wiley
†Ruth *Baker* Johnson
†Donna *Brace* Ogilvie
†Elizabeth *Brown* Guild
Alice *Canoune* Coates
†Rosamond *Castle* Olivetti
Elenita *Cowee* Chickering
†Hortense Dunbar
†Kathryn *Dutton* Leidy
†Kathie *Fellows* Ingraham
†Katharine *Foster* Rainbolt

In the months of November and December, everyone is thinking of how they can reduce their taxes legally. A gift to Abbot at this time will serve that purpose, and will also carry with it a permanent memorial to you.

Grace *Hadley* MacMillan
†Barbara *Healey* Holland
Christine *Hollands* Struck
Barbara *Lamson* Cummings
†Barbara *Lord* Mathias
†Mary Jane *Owsley* Warwick
Elizabeth *Perry* Lewis
†Helen Ripley
Eleanor *Ritchie* Brown
Marianna *Smith* Hile
†Vivian *Southworth* Gerstell
†Elizabeth *Tarr* Morse
Marjorie *Turner* Fisher

1931
29%—$119

Katherine *Allen* Babson
Mary Bacon
†Emily Bullock
†Nancy *Carr* Holmes
Abby Castle
†Faith *Chipman* Parker
Evelyn *Folk* Ramsdell
†Barbara *Graham* Holland
†Dorothy *Hunt* Bassett
Lisette *Micoleau* Tillinghast
Margaret *O'Leary* White
Marcia *Rudd* Keil
Mary *Smead* Homlar
†C. Jane Sullivan
†Marie Whitehill

1932
24%—$150

†Helen *Allen* Henry
†Isabel Arms
Elizabeth *Bigler* deMasi
Katharine Brigham
†Helen *Cutler* Appleton
†Florence *Dunbar* Robertson
†Constance *Hoag* Porter
Elizabeth *Holihan* Giblin
Marie *Holihan* Foley
†Eunice Randall
Georgia Thomson
†Ruth *Tyler* Smith
Atossa Welles

1933
50%—$196

Margaret *Black* Manz
†Mary *Burnham* Gazlay
Helen *Buttrick* Livesey
†Margaret *Chase* Johnson
†Rozilla *Chase* Roberts
†Ann *Cole* Gannett
Marcia *Gaylord* Norman
Carolyn *Guptill* Hansen
Louise McClary
†Frances *McGarry* Ogg
Kathleen *Palmer* Flynn
†Helen *Rice* Wiles
Jane *Ritchie* Shaw
†Ethel *Rogers* Foster
Alice *Shultz* Valkenburgh
Clara *Shaw* Izmirian
*†Clara *Smith* Clark
†Mariatta Tower
†Margaret *Walker* Whittier
†Betty *Weaver* Van Wart
Kathryn *Whittemore* Knight
Ellen *Willard* Langdell
†Martha *Wind* Finger

1934
24%—$52

Elizabeth *Caldwell* Hastings
Mary *Flaherty* Savage
†Eleanor *Harryman* McQuarie
†E. Cassandra *Kinsman* Dexter
Margaret *Morrill* Wilkins
†Sally *O'Reilly* Loria
†Mary *Rockwell* Stewart
†Ruth *Stott* Peters

1935
35%—$182

Doris *Anderson* Clark
†Cathleen *Burns* Elmer
†Laura *Chedel* Miller
Alice *Cooper* Armstrong
Claire *Cregg* Derby
Ann *Cutler* Brecheen
Jane *Dawes* McClennan
†Susan *Hildreth* Goodwin
Anne *Hurlburt* Bradley
†Eleanor *Johnson* DuToit
†Geraldine Johnson
Elizabeth Jordan
†Elizabeth *Kennedy* Woodward
Frances *McTernan* Coan
†Elizabeth *Morgan* Foster
Claire *Oppenheim* Marum
†Ellen *Rivinius* Hill
†Shirley *Smith* King
†Eliese *Strahl* Cutler

1936
41%—$156.50

Leonore *Buckley* Hurley

*Contributed prior to death.

Sally *Burns* Bowen
Anne *Dodge* Green
†Mary *Dooley* Bragg
Phyllis *Fisher* Tobey
Lucy *Hawkes* Lamson
†Grace *Nichols* Knight
Virginia *Nourse* Salomon
†Barbara *Reinhart* Livingston
†Elinor *Robinson* Goodwin
Caroline *Rockwell* Stevens
Anne *Russell* Loring
†Sally *Scates* Phelan
†Mary Swan
†Mary *Trafton* Simonds

1937
38%—$189

Corinne *Brooks* Cornish
Nancy *Burns* McArdle
Caroline *Curtis* Carney
†Thelma *Cutter* Leuenberger
Lucy *Hulburd* Richardson
Nancy *Kincaid* Vars
Constance Knox
†Jeannette *Partridge* Harrison
Geraldine *Peck* Rockwell
†Barbara *Pierpoint* Craig
†Martha *Ransom* Tucker
Priscilla *Richards* Phenix
†Louise *Risley* Stever
†Ruth *Rose* Stothoff
Anne *Sawyer* Greene
†Martha *Sweeney* Read
†Joan *Todd* Wilkinson
Anna *Walton* Ernst
†Priscilla *Wonson* Hahn

1938
29%—$344.87

Constance *Abbott* Schwab
Marie *Appleby* Severance
Beverly *Bridge* Moore
Marjorie *Coll* Fields
Margaret *Comstock* Bayldon
Ann Dooley
Mary *Elliot* Brown
Phyllis *England* Letts
Sue *Eveleigh* McVie
†Rosa *Fletcher* Crocker
†Barbara *Lee* Mill
Elizabeth *McBride* Chapman
Madeline *Proctor* Woodward
†Anne *Simpson* White
Mary *Toohey* Kruse
†Carol *Whittemore* Fellows

1939
20%—$60
Olive Butler
Patricia *Goss* Rhodes
Joan *Hubbard* Lawson
†Barbara *Leland* Pearson
†Marjorie *MacMullen* Brewer
†Polly *Pancoast* Tunkey
Adelle *Sawyer* Wood
Jeanne *Waugh* Harney

1940
38%—$185
Carolyn *Bittner* Duane
†Frances *Chandler* Futch
†Mary *Chase* Foster
Jeanne *Cowles* Wilson
†Phyllis *Crocker* England
Carolyn *Cross* Robbins
†Elaine *Dalrymple* Borowski
Charlotte *Downey* Boutin
Barbara *Fowler* Borden
†Nancy Harrison
Margit *Hintz* Lorenze
†Mary *Howard* Nutting
Virginia *Jones* Garvan
†Marietta *Meyer* Ekberg
†Anne *Rivinius* Wild
†Mary *Spaulding* Powell
Elizabeth *Travis* Sollenberger
Andrea *Warburg* Kaufman
†Rachel *Whitney* Davis
Priscilla *Williams* Dorian
Nancy *Wilson* Ainslie

1941
39%—$163
†Joan *Belden* McDonough
Jeannette *Biart* Warren
Beverly *Brooks* Floe
†Joyce *Curran* Nunez
Nancy *Eccles* Roome
†Nancy *Gerrish* MacFadyen
Eleanor Knox
†Suzanne *Long* Reed
Margery *Martin* Martin
Emily *Mills* Courtice
†Verniece *Moody* Bishop
†Julie *Nelson* Williams
Eloise *Perkins* Beck
Jane *Philbin* Dreyfuss
†Emily Ruth Poynter
Anne Selden
Luella *Sommer* Vermeil
†Frances *Troub* Roberts
†Dorothy *White* Wicker
Edith *White* Bechtel
†Nancy *Whittier* Atkinson
Barbara *Young* Benner

1942
32%—$266
†Suzanne *Bates* Heath
†Mary *Bertucio* Arnold
†Jane *Bishop* Fahey
Jane *Bittel* Weil
†Ethel *Bolton* Henderson
Louise *Clark* Gilland
Annette *Curran* Conlon
Patricia *Daniels* Hanson
Marjorie *Dean* Marsden
Miriam *Douglas* Sanner
†Beatrice *Hardy* Verdery
†Barbara *Hill* Kennedy
†Janice *Lenane* Scott
Louise *Leslie* Oxenham
†Marilyn *Menschik* Westaway
†Jane Rutherford
Barbara *Sanders* Dadmun
Earline Simpson
†Ruth *Snider* Bernstein
†Elsie *Williams* Kehaya
Rose *Wind* Stone

1943
27%—$172
†Mary *Beckman* Huidekoper
Elizabeth *Bennett* Ewing
†Jean *Craig* Fitzgerald
†Amelia *Daves* Kopald
Jean *Hansen* Ashbaugh
†Margaret *Howard* Long
†Anne Pearson
†Patricia *Pettengill* Whitaker
Jean Replogle
Ann Richards
Elizabeth *Rowley* Tittmann
†Bettye *Rutherford* McCouch
†Themis *Sarris* Ellis
Constance *Walker* Thompson
†Joyce *Yoffa* Rudolph

1944
27%—$111.50
†Elizabeth *Bertucio* Martuscello
Elisabeth *Colson* Tierney
†Elizabeth *Frank* Abeles
Cynthia *Holmes* Spurr
†Louise *Honnen* Tutt
†Ruth *Kirstein* Turkanis
Alma *Mastrangelo* Strabala
†Frances *MacDonald* Thompson
†Emily *McMurray* Mead
Elizabeth *Reid* Buzby
†Marion *Stevens* Harris
Priscilla *Stevens* Rutherford
†Shirley *Woodams* Hoesterey

1945
29%—$97
†Barbara *Ball* Bacon
Barbara Beecher
Rosalie *Benton* Lee
†Esther *Bufferd* Watstein
Ann *Dorsel* Monroe
†Phyllis *Hardon* Gander
†Sally *Leavitt* Cheney
Andree *Luce* Cooney
Grace Lurton
Marion *Marsh* Birney
†Hilary *Paterson* Cleveland
Janet *Redman* Hill
†Cynthia *Smith* McFalls
Shirley *Sommer* Holzwarth
†Joan Sweeney
Beatrice *Van Cleve* Lee
†Edith *Walker* Upham

1946
20%—$62
†Sally *Allen* Waugh
†Mary *Burton* Blakney
†Jenny *Copeland* Dufford
Ann *Hellweg* Warren
Mary *Howe* Brumback
Cynthia Noone
†Phyllis *Rairdon* Wilce
Marjorie *Sommer* Tucker
†Gail *Sullivan* Fleming
Marian *Troub* Friedman

1947
41%—$162
Nancy *Barnard* Soule
Janice *Cole* Johnson
Barbara *Dean* Bolton
†Helen *Dowd* Richards
†Virginia *Eason* Weinmann
†Edith Flather
Emily *Gierasch* Savage
Diane *Gould* Berkeley
Emily *Hemsath* McElroy
†Sally *Humason* Bradlee
†Joy *Kolins* Peisch
Sylvia *Lyford* Morgan
Carolyn *McLean* Bly
Jean *Marsh* Coombs
†Margot *Meyer* Richter

†Martha *Morse* Abbot
Jean *Ritchey* Bora
†Susanne *Robbins* de Wolf
Carolyn *Sackett* Coleburn
†Maud Savage
†Nancy *Scripture* Garrison
†Darlene *Sharp* Fiske
†Geraldine *Treadway* Dampier
†Christine *von Goeben* Curtis
†Marion *White* Singleton

1948
35%—$308.62

Class Gift
†Martha *Ball* Geiken
†Martha *Barber* Lowrance
Katharine *Bigelow* Fitzgerald
Nadine *Cookman* Price
†Barbara *Dake* Johnson
Grace *DeLong* Einsel
Estelle *DuBois* Hoy
Nancy *Elliot* Stewart
Mary *Farrar* Bonotto
Josephine *Hildreth* Mirza
Sally *Hughes* Carr
Rosemary Jones
Jacqueline Kay
Jane *Kenah* Dewey
†Mary *Lackey* Stowell
Sarah *Lunt* Weatherall
†Mary *Marton* Davenport
†Elizabeth *Ogden* Tod
Mary *Rich* Ohlweiler
Hannah *Richmond* Hammer
†Ann *Robinson* Joyce
Julie *Schauffler* Bucklin
†Helen *Tasche* North

1949
13%—$75

Honor *Banks* MacLean
Patricia *Bleecker* Jones
†Tita *Gonzalez* Mann
†Joan *Oven* Betts
Esther *Peirce* Scriver
Camilla Titcomb
†Deborah *Williams* Troemner

1950
28%—$107

Mary *Bixby* Lamb
Patricia *Burke* Wright
Anne *Dunsford* Hockmeyer
†Cynthia *Faigle* Quinn
†Beverley *Flather* Edwards
†Roberta *Gibbon* Coates
†Julia *Holt* Bickford
†Coralie *Huberth* Sloan
Caroline *Kimberly* Loring
†Dorothy *Lampert* Feigenbaum
†Mary *Lester* Clark
†Alice *Russell* Happ
†Nancy *Shulze* Lamb
†Sarah *Stevens* MacMillan
Sally *Stilson* Athan
Lucy *Wright* Case
†Gloria *Yoffa* Portnoy

1951
12%—$62

Clemency *Chase* Coggins
Patricia *Driscoll* Vielehr
Sylvia *Finger* Marlio
†Susan *Kimball* Wheelock
†Harriet McConnel
Rosamond *Reifsnyder* Peck
Sylvie Wallace
Mary-Macy *Wheeler* Shepard

1952
22%—$80

†Martha Artz
†Lorna *Ball* Gerald
Sally Binenkorb
Harriett Brown
Barbara *Church* Sheffer
Rosario Espaillat
Nancy *Faraci* Shionis
†Persis Goodnow
Mary D. Hawes
Anne Merchant
†Clara *Reynolds* Palmer
Anne *Spencer* Glamore
Margery Webb

1953
21%—$135.50

Patricia Earhart

Gifts

Abbot has just received a wonderful scholarship gift. It is an even $100,000 in amount from the George Dow Scott Estate of New York City. It is received as a gift in memory of his mother, Mary E. *Dow* Scott—class of 1861. There may be a small additional amount to be received when the residuary estate is finally settled out and proved.

Abbot is again strengthened by this sustained support. Such gifts are often mentioned by donors as "fulfillment gifts" designed to fulfill the hopes and plans of those whose hearts are bent on helping others to attain a cherished and worthwhile education.

From time to time we receive gifts of "self-denial" which speak in no uncertain terms.

The interest income from the present scholarship fund at Abbot cares for about one-third of the annual scholarship need.

Can we say more?

BURTON S. FLAGG, *Treasurer*

Julie *Gaines* Phalen
Betsy Hitzrot
Polly Jackson
Cornelia *Nyce* Kittredge
Natalie Starr
Diana *Stevenson* Brengel
Sally *Swayne* Jennings
†Audrey *Taylor* MacLean
Cornelia Weldon
Judith *Wilcox* Martin
Jane *Wilson* Mann

1954
34%—$158.50

Marion Badoian
Leslie *Carroll* Ilsley
Louise deCholnoky
Nancy *Donnelly* Bliss
Mary Louise Duffy
Helene Dunn
Margaretta Furst
Beverly Gramkow
Anna *Hewlett* James
Deborah Huckins
Lucy Morley
Doris Niemand
Paula Prial
Janet Richardson
Cornelia St. John
†Vicky *Schwab* Aronoff
Patricia Skillin
Nancy-Jean Smith
Audrey Synnott
†Sylvia *Thayer* Zaeder
†Joan Wheeler
Edith Williamson
Molly Young

1955
19%—$60

Susan Appleton
†Nancy Eastham
†Eleanor Easton
†Betsy Elliott
†Anne English
†Sarah Graf
†Gretchen Jordan
†Joan Lamprey
†Susan McGuire
Mary Minard
Louise Stephenson
Katherine Stirling

1956
45%—$218

†Susan Bradley
†Jacqueline Chase
†Louise *Day* Cook
†Lynn Dowlin
†Elizabeth Edmonds
†Phoebe Estes
†Nell Eubanks
†Francine Fenn
Barbara Henry
†Patricia Hipple
†Susan Kauer
†Carol Kelton
†Rachel Kimball
Alexandra Kubler
Mollie Lupe
Margaret Oliver
†Marjorie Orr
†Elisabeth Parker
Patricia Pearce
†Leslia Pelton
Margaret Roth
†Margaret Rothwell
†Eleanor Rulon-Miller
Nancy *Smith* King
†Jane Tatman
Gail Turner
Winifred Ward
†Judith Warren
†Susan Waterous
†Barbara Wells

1957
53%—$283

Patricia Bijur
Barbara Bradley
Mary Lee Carter
Marcia Colby
Carolyn Cooper
Lydia Cornwall
Celia Curry
Diane Dane
Nancy Davison
Carol Gaines
Mimi Ganem
Carolyn Green
Diana Hallowell
Penelope Holbrook
Sally Lawrence
Louisa Lehmann
Beverley Lord
Anne Luquer
Elizabeth McGuire
Lynne McLaughlin
Janet McLean
Joy Partridge
Paula Slifer
Deborah Smith
Mary Ann Spurgeon
Lucinda Sulzbacher
Deborah Tillson
Louise Wooldredge
Katharine Taggard
Mary Wellman
Sandra Wiles

Past Principal

Marguerite C. Hearsey

Trustees

†Helen *Allen* Henry
†Jane Baldwin
†Burton S. Flagg
†Virginia *Gay* d'Elseaux
†Pauline *Humeston* Carter
Donald B. Smith
†Stoddard M. Stevens

Past Faculty

Ruth *Baker* Bradley
Helen *Bean* Juthe
Helen Chickering
Louise *Coffin* Downes
Esther Comegys
Barbara *Humes* Euston
Gerda Kaatz
Ruth *Marceau* Gunby
Elizabeth Pratt
Virginia *Rogers* Miller

Clubs

New York

Friends of Abbot

Mrs. Charles P. Rimmer
Mrs. Irving Southworth

In Memoriam

1893

Sarah F. Bliss (Mrs. Loren B. Curtis) died in 1953, at the age of 82.

Nina Dutton (Mrs. Lombard C. Jones) died August 1, 1958, in Sandwich, Mass. Our sympathy is extended to her son and two daughters.

1894

Myra Hayes died July 9, 1958, in Limerick, Me., after a long illness. Our sympathy is extended to her brother.

1905

Alfreda Gleason (Mrs. Clifford J. Fuller) died Sept. 4, 1958, in Boston, Mass.

1914

Gladys Higgins died May 31, 1958, in Rockport, Mass.

1916

Ruth Laton (Mrs. Andrew Creesy) died May 30, 1958. Our sympathy is extended to her husband and daughter, and to her sister, Abbie M. Laton, Abbot 1912.

1918

Elizabeth L. Moore (Mrs. Elizabeth Charlton) was reported dead in May, 1958.

Katherine Pinckney (Mrs. Ross T. Whistler) died July 2, 1958, in Brookline, Mass. Our sincere sympathy is extended to her husband.

1923

Annetta Richards (Mrs. Herbert L. Bryant) died April 2, 1958, in Round Pond, Me., after a long illness. She had been secretary and treasurer of the Eastern Maine Abbot club for seventeen years. Our sincere sympathy is extended to her husband.

1933

Clara Smith (Mrs. Myron Clark) was fatally injured in an automobile accident, July 11, 1958. Our sincere sympathy is extended to her parents and her three sons.

Class News

1879

Our congratulations to Carrie *Archer* Spear who celebrated her one hundredth birthday, Oct. 8, 1958.

1910

Emily *Silsby* Morgan took a six weeks' Mediterranean cruise this summer with Marion *Bayley* Buchanan, Abbot 1915.

1911

"Hope you all had a wonderful summer. The weather was our main topic of conversation here in New England. It just rained and rained. However, the days passed all too quickly.

"Your news reporter and class agent spent a short vacation in Annisquam and the weather was perfect.

"Henrietta and her husband paid us a call in May. They stayed at the Andover Inn while work was being done in their home in York, Pa. We had a very pleasant evening. They told us all about their trip south last winter.

"In August Jack and I went to Dora's for our annual tea party. We talked about Abbot and all our good times together. That is always an afternoon we enjoy.

"Marion *Bemis* Schlesinger and her husband spent their vacation at the Wentworth in New Hampshire.

"We would love to hear about you and what you are doing.

"Have you sent your dollar or dollars to the Fund? *Do it now*. Do let us hear from you."

Edith *Johnson* Donald
Class Fund Secretary

1914

Harriet *Bowman* Meeker writes, "Last summer we took a lovely trip to Jasper Park, Lake Louise, and Portland, Ore. I had a visit with Frances *Jones* Steinmetz, and she is the same lovely, calm, pretty person that she was in school. We have just returned from a trip to California. My husband has retired, and is busier than ever. We have farms that have been in his family for over 138 years, and he is so interested in the history—Indian—with which they are connected. My six grandchildren all live here in Indianapolis. and they are with us frequently."

Marion *Clark* Myerscough is still living in Texas. Her daughter, Mary Ann, is working at Macy's in New York as official hostess to visitors from England and Canada.

Prizes Awarded at Last Chapel, June 1958

Art Prize	Bridget Hayes
	Anne Metcalf
Dawes History Prize	Cecilia Gomez
Latin Prize	Anne Bossi
	Nancy Miller
Music Prize	Sandra Bensen
	Barbara Randall
Emily Hale Drama Award	Stephanie Thrall
Athletic Award	Nancy Dick

(This award was given by the students of Abbot in 1955-1956)

The class will be sorry to learn of the death of Gladys Higgins. She has been bed-ridden for over 15 years.

The class extends its sincere sympathy to Jessie *Lumsden* Sherrard, whose husband died in August. He was one of the nation's leading hotel operators, and was president of the Parker House, Hotel Bellevue, and Lincolnshire Hotel in Boston, and the Eastern Slope Inn at North Conway, N. H.

1915

Mattie *Larrabee* Whittemore reports that she now has 14 grandchildren. She had a one-man show of her oil paintings at Sharon Arts Center, Peterborough, N. H., from July 4-22.

1916

Grace *Merrill* Emery writes, "We came out to Long Beach, Calif., a year ago. My husband is Naval Base Engineer and Public Works Officer of the Naval Station. We were desolated to have to leave Paris before we had travelled through a few countries we had planned to visit last summer. We had a fascinating tour of duty and were able to see much of Europe—all of France, and parts of Switzerland, Italy, Greece, Turkey, Spain, Holland, Belgium, England, Austria, and Germany.

"Our daughter, Judy, came over to spend a year with us in Paris and stayed on to teach in Chateauroux, France, 150 miles south of Paris. She will visit us this summer and then return to teach in Spangdahlum, Germany, this coming year.

"Our son, Tom, a graduate of Annapolis, was ordered out here in January to report as Flag Lieutenant and Aide to the Commander of Cruiser Division I. He sailed within a week for nine months' duty in the Pacific, going to Pearl Harbor, Auckland, New Zealand, and has been in Singapore for two months. The Flagship, the cruiser *Bremerton* is standing by during the trouble in Indonesia.

"We feel a long way from our beloved New England. I shall always be grateful for the excellent French I learned at dear old Abbot—I received many compliments in France for my Parisian accent. Believe me, it helped us in many awkward moments."

1917

The class will be sorry to learn of the death of Miriam *Bacon* Chellis's father, May 31, 1958.

Mary *Shipman* Mian's book, *Young Men See Visions*, is a sensitive, thoughtful story of life in a New England town at the turn of the century. Mary, who was born in Andover, lives in Santa Fe with her French sculptor husband, and writes for the *New Yorker*. She wrote this book after reading old family letters. She was egged on to write by James Thurber during the war because he liked her letters.

1918

The class extends its sympathy to Louise *Bacon* Fuller whose father died May 31, 1958, after a long illness.

1919

The class extends its sympathy to Harriette Harrison whose mother died May 16, 1958.

1921

Frances *Gasser* Stover writes, "My husband and I have just returned from a four months' motor trip through Holland, Denmark, Ger-

many, Italy, Switzerland, France, and England. We spent four delightful days with Florence *Hinckley* Bishop at her lovely home in Kingswood, Surrey. Phil has a beautiful place —almost two acres of lawn and gardens. Her garden is a sight to see—everything seems to grow for her. We had fresh raspberries every day from the bushes on her place. Her home is so attractive and comfortable, we hated to leave. Of course, it was wonderful to come back to our children and grandchildren!"

1922

Helen *Knight* Wilkinson writes, "We have moved into an old house in North Andover facing the historical green with the statue of Phillips Brooks as a focal point. It has been fun restoring and remodeling it. Wendy, 16, is a Junior at Rogers Hall, and Linda, 13, is in the eighth grade at Pike School in Andover. I have a granddaughter, Catherine Helen Graves, born April 27, 1958. I am at present State Chairman of Junior Gardeners for the Mass. State Federation of Gardens."

Marjorie *Soule* Byers reports the birth of her second grandchild, Marguerite Louise, May 9, 1958.

1925

Elaine *Boutwell* von Weber spends her winters in Florence, Italy. She writes, "I'm thoroughly enjoying the business of flying back and forth each year. If any of you are there in the winter, let me know—care of American Express—and we'll reune."

1927

Margaret *Creelman* Nelson is now living in Lusby, Md., where her husband heads the Cruise Along Shipbuilding Co. She did some teaching last winter, and hopes to continue after more training.

1928

"We are so happy in Denver that we have no desire to move from this city ever. Ted and I dreamed for years of coming west to live some day. When Father died three years ago, we decided that was the moment to make the big break, and so we sold the house to Abbot, and we loaded the car and headed west. We stopped in Denver to visit a sister of Ted's and we got no further, for that very day he found a job here and we took an apartment for a few months and then bought this house. Life in this city is very stimulating and we find the people and the town and the climate and the mountains wonderful to live with.

"Last summer we drove east for a few weeks. We returned here more than ever convinced this is the place we want to live, but some of my Boston cousins, I think, still wonder why. We do hope Philip will go either to Andover or Exeter when the time comes. We did take a quick trip through the southwest to Disneyland last year, but we found no place we prefer

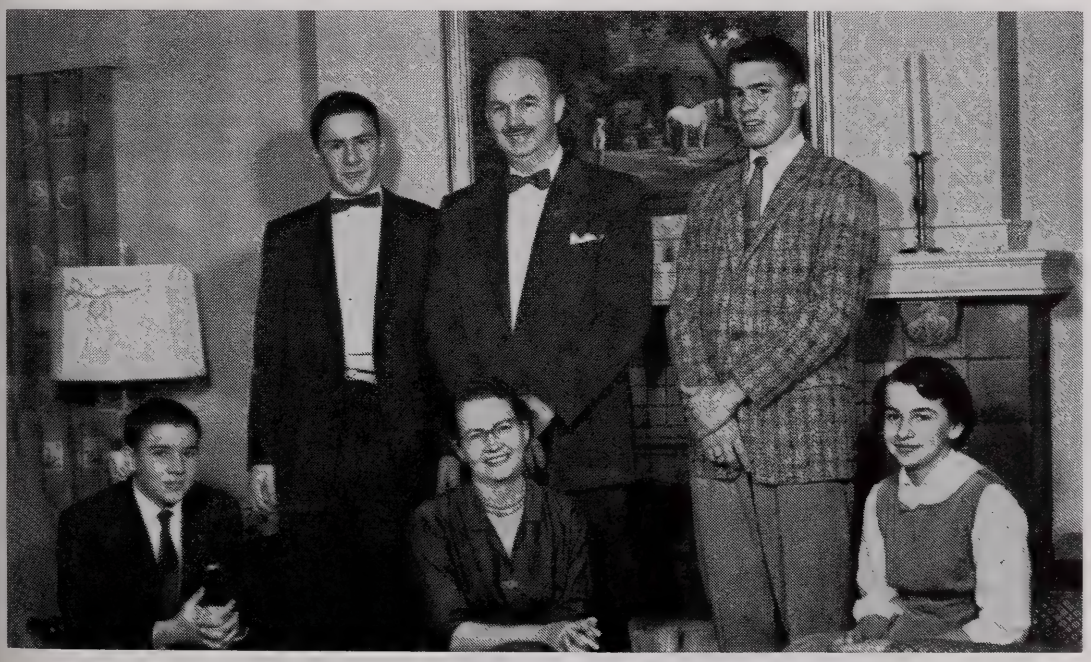

Mary *Smead* Homlar '31 with her husband and children, Ted, 14, Dick, 15, Bob, 17, and Carol, 13

to be. What a great and wonderful country this is!

"Philip and I are hard at music these days for we are both studying piano with one of the finest woman conductors, Antonia Brico, anywhere. I play my fiddles—violin and viola—a great deal, and I may get up to Aspen to do some work with Primrose and/or one of the chamber music coaches this summer. Philip at the ripe age of eight is going to camp for a while this summer, and Ted and I are tied to our front lawn for the whole season since we have had to replant it after digging out the basement under this house this spring. We did much of it with our own hands and now we are putting in the lawn with our own work too. It is *hard* work, but we are thriving under it and some day we shall have the place under control so we shan't have to work so hard.

"Best wishes to all the girls of '28. I am doing a bit of missionary work out here in trying to convince these westerners that there is a school in the east which is better than those out here! However, the cultural lag is catching up fast from the east coast to here. Every easterner who moves out here brings a little more culture with him. We have some pretty good amateur music in Denver, for example."

Susan *Ripley* Ward

1929

Elizabeth *Bowser* Smith and her husband, Gordon, director of the Albright Art Gallery in Buffalo, N. Y., made a ten-week European tour this summer. Their trip included visits to art museums and exhibitions in Portugal, Spain, France, Italy, Germany, Belgium, Holland, England, and Ireland.

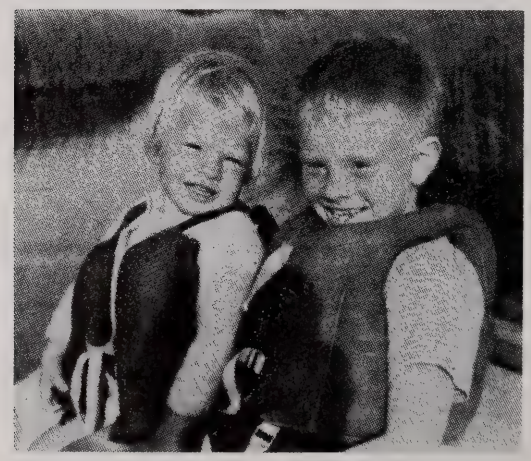

Lucy and James, children of Lucy *Hulburd* Richardson '37

Frank Jr., Dan, Peter, Stephen and Sue, children of Charlotte *Downey* Boutin '40

1931

The class extends its sympathy to Emily Bullock whose father died in August.

1932

The class extends its sympathy to Dorothy *Rockwell* Clark whose father died May 30, 1958.

1933

Marion *Houghton* Ronstadt's daughter, Karen Ann, was married July 20, 1958, in Mexico City, to David L. de Romero.

1934

Kay *Damon* Reed's daughter, Carol, Abbot '56, was married June 21, to Dean Charles Karnopp of Cambridge. He is working on his doctorate at M.I.T.

1935

The class extends its sympathy to Elizabeth *Morgan* Foster whose husband died recently.

Born

To Cathleen *Burns* Elmer, a first child, a son, Edward Burns, June 5, 1958.

1939

Lloyd *Pierce* Smith is teaching History in grades 7, 8, and 9 at Friends Academy in North Dartmouth, Mass. Her daughter, Cynthia, is a Senior-Mid at Abbot, and her younger daughter, 12, is in the eighth grade at Friends Academy.

Jeanne *Waugh* Harney and her family have been living in the Netherlands since February. Her husband is manager of the Rotterdam Refinery for Esso Nederland. Their temporary address is Kasteel oud Wassnaar, Wassenaar, Holland.

1940

Elisabeth *Ellis* Chase writes, "It is a big step for us, moving into our new home, especially with three active boys—Lee, 7, Phillip, 4½, and now totally blind, R. William, 2nd and

Susan, 13, Steven, 6, and Darwin, 10, children of Sue *Bates* Heath '42

crippled, and my husband recovering from rheumatic fever. I am very busy attending to the sick, so only do necessary outside work such as PTA and activities for handicapped." New address: 111 Burlington St., Lexington, Mass.

Marietta *Meyer* Ekberg spent two weeks at a dude ranch in Wyoming last February with all four of her daughters. This past summer they took short trips in North Dakota visiting the Badlands and the Theodore Roosevelt Centennial Celebration.

1941

Nancy *Eccles* Roome writes, "We are moving back to Greenwich, Conn., as my husband is now advertising manager of Underwood Corp. in New York City. I've just finished a busy year as choral director of the Northampton School for Girls, highlighted by our participation in the Spring Choral Festival of Secondary Schools in Hartford last April."

The class extends its sympathy to Amelia *Shields* Guirola whose husband was fatally injured recently.

1942

Jane *Bishop* Fahey writes, "Still no change of address for the Faheys, but we hope there will be before too long as we are expecting our third sometime in January, and our two-bedroom apartment is already full to bursting! Our chief excitement for the summer was John's trip to England to give a paper on his work at the International Cancer Congress. The trip was a great success, and included an extra ten days of visiting institutions doing work related to his, as well as five days in Spain."

Pam *Bolton* Henderson's two oldest children are in Junior High this year, and her youngest is in first grade. The other two are in the fourth and sixth grades. Time does fly! Pam met Mary *Bertucio* Arnold grocery shopping one day in Chapel Hill. Mary is working part-time as Instructor in Pediatrics at the University of North Carolina School of Medicine. Her husband is also in the Department of Pediatrics. Mary's son, John Hampton, Jr., will be one year old Oct. 6, and he expects to have a brother or a sister on his birthday.

Louise *Clark* Gilland's husband is now a Major and stationed in New York City. They have an apartment in Teaneck, N. J. Louise says they have no children, but two cute dachshunds. She would love to hear from any classmates in the area.

Annette *Curran* Conlon writes, "We moved into our new home in May. We love it and find ourselves well occupied with all sorts of gardening chores—what we don't know would fill a book."

The class will be sorry to learn that Margaret *Hill* Bell's husband died of cancer, Aug. 17, 1958. He was 39 years of age. Our deepest sympathy, Margaret.

Ruth *Rathbone* Hildreth writes, "I'm going to Europe next month—July! So excited I can't sit still—*Queen Elizabeth* over and *Queen Mary* back. We plan to go to the Fair, Paris, and perhaps see some of England and Scotland."

Born

To Barbara *Sanders* Dadmun, a third child and first daughter, Sandra Burr, June 13, 1958.

1943

Born

To Bettye *Rutherford* McCouch, a fourth child and first son, Alan Grayson, Sept. 6, 1958.

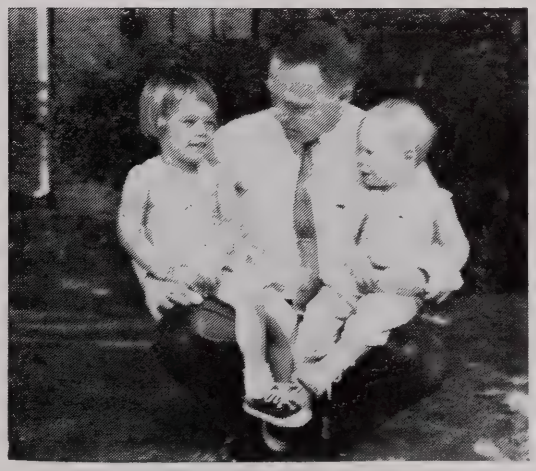

Jane *Bishop* ('42) Fahey's husband, John, with their children, Marguerite and James

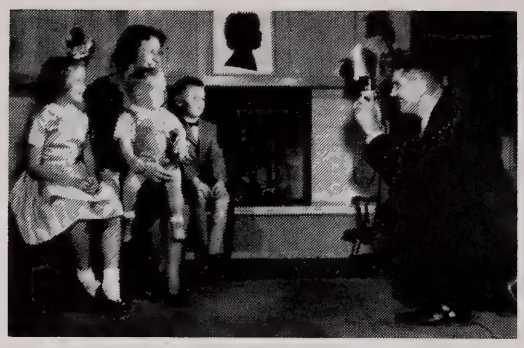

Barbara *Ball* Bacon '45, her husband, Donald, and children, Lin, Doug, and Todd

1945

Married

Marion McIver to Martin Prochnik of Allston, Mass., June 13, 1958, in San Francisco, Calif. Mr. Prochnik is a graduate of Harvard, and is now a geologist with the U. S. Atomic Energy Commission in Colorado.

Born

To Joan *Holdsworth* Arrott, a third son, Christopher, June 13, 1958. Joan writes, "I always said I wanted 4 boys, but I'm beginning to eat my words—would really like a little girl around the house! We love Albuquerque—southwest living is very informal and quite cosmopolitan. Would love to see anyone coming through on Rte. 66."

To Mary Lou *Stegner* Ebner, a second daughter, Nancy Ann, Feb. 28, 1958. Mary Lou writes, "We have two other children, Eric, 7½, and Cissy (Virginia) 5½. My husband is vice-president of the Manufacturing Dept. of Standard Oil of Ohio. We just bought a 16-foot Lyman—a boat built especially for Lake Erie. Would love to see any Abbot girls. Address: 350 Race St., Berea, Ohio."

1946

Nancy *Burns* Brelis's husband had a book published in June. It is entitled *The Mission*, and was published by Random House. It is based on the experiences of O.S.S. troops behind the Japanese lines in Burma in World War II.

The class extends its sympathy to Ann *Hill* Gates whose father died in June. He had been ill for some time, and had suffered a severe shock.

Georgia Lee *Mills* O'Brien writes that her husband is going to be at Colgate University for two years as an Assistant Professor in the History Department. She would love to see any and all Abbot girls in the area.

1947

Jane *Lewis* Gleason has moved back to New England after six years in Michigan. Her husband is New England representative for Plastic Wire and Cable Corp.

We have just learned that Elizabeth Ann Mitchell was married June 15, 1957, to Michael Gort. He has a Ph.D. from Columbia, and is an associate professor at the School of Business at the University of Chicago.

Married

Sally M. Humason to Sargent Bradlee, Jr., of Beverly Farms, Mass., Aug. 30, 1958, in New Canaan, Conn. Geraldine *Treadway* Dampier was one of the bridesmaids. Mr. Bradlee is a Harvard graduate and also attended Wesleyan University, Hebron Academy and St. Andrew's School in Middletown, Del. He is now associated with Crawford & Co., in New York City.

Born

To Ann *Aulis* Ronan, a third daughter, Lucille Helen, May 15, 1958. Lucille has two sisters, Lisa Ann, 4½, and Linda Marie, 2.

1948

Married

Sarah Babcock Lunt to Robert Karel Weatherall of Eaton, England, June 1958, in Ipswich, Mass. Mr. Weatherall is a graduate of King's College, Cambridge, England.

Julie *Schauffler* Fisher to Edward Robbins Bucklin of Pasadena, Calif., May 17, 1958, in Pelham Manor, N. Y. Julie is on the staff of *Sports Illustrated*. Her husband, Yale '43, is an assistant treasurer of the New York Trust Co.

Born

To Katharine *Bigelow* Fitzgerald, a first

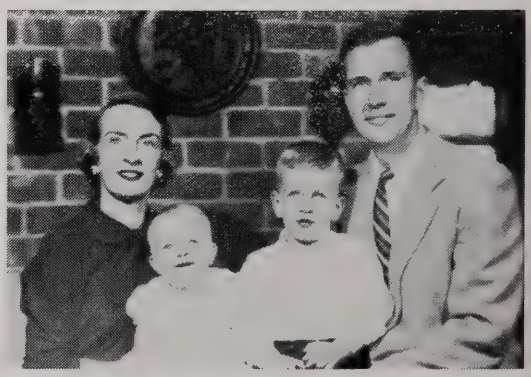

Betty *Reid* Buzby '44, her husband, and children, Sandra, 1, and John, 3

child, Thomas M., III, July 30, 1958. He weighed a healthy 9 lbs.

To Mary *Marton* Davenport, a fifth child and fourth son, Eric, June, 1958. Mary writes, "We had a wonderful summer, complete with camping trip in northern Manitoba (with George and Eric along), and a ten-day trip with all the children to Ohio. George started kindergarten this fall, and loves it. Jack is still with Toro manufacturing—researching and developing bigger and better lawn-mowers."

To Mary *Rich* Ohlweiler, a son, Christopher Rich, July 9, 1958.

1949

Born

To Madelon *Olney* Paglee, a son, Robert Elliott, May 16, 1958. Lynn has a daughter, Susan, aged 3.

1950

In addition to the publication of her novel, Nora *Johnson* Siwek had an article in *Sports Illustrated.*

Born

To Caroline *Kimberly* Loring, a daughter, Elizabeth Kimberly, Sept. 10, 1958.

1951

Carolyn Hummel is a staff writer for the *Christian Science Monitor*, and recently wrote an interesting article on The North Shore Shopping Center in Peabody, Mass.

Joan *Morrison* Mason has just finished working as office nurse for Dr. Waskowitz, Betsy *Waskowitz* Ryder's father. Her husband is in a Management Training Program at the Stanley Works in New Britain.

Flor *Palacios* Duterloo writes, "Last December I moved to The Hague. I love it here—a wonderful town located in the very center for sight-seeing, so I would like to see all my classmates and friends who come to Europe. Do come to see me—I would love to see you all again." Address: Van Trigt straat 44, The Hague, Netherlands.

Miguel, Eduardo and Ramon, sons of Mariana *Espaillat* Crouch '49

Bobby, 1½, George, 5, Eric, 4 months, Billy, 4, and Kay, 2½, children of Mary *Marton* Davenport '48

Married

Barbara Daugherty to Winchester Everett Dermody, Jr., of Sewickley, Penna., June 7, 1958, in Clinton, N. Y.

Polly Paradise to Samuel Lewis Russell of Wayland, Mass., Sept. 6, 1958, in Andover. Carol *Paradise* Decker '44 was maid of honor, and Noelle *Blackmer* Beatty '50 and Barbara *Gibson* Roth '51 were bridesmaids. Mr. Russell is a graduate of M.I.T.

Born

To Abbie *Emmons* Penfield, a second daughter, Laurie Emmons, Jan. 16, 1958.

To Julia *Evans* Doering, a daughter, Elizabeth (Lisa), June 26, 1958.

To Alison *Faulk* Curtis, a first child and daughter, Christine Ruth, May 11, 1958.

To Frances *Russell* Phelps, a second child and first son, William Overlock, May 4, 1958.

1952

Engaged

Lloyd Camp to Donald T. Parker of New York. Mr. Parker is a graduate of Cranwell Preparatory School and attended Lehigh University. He is a writer on the editorial staff of *Sports Illustrated* magazine.

Marion Augusta Noss to Gordon James Hazlitt of Whittier, Calif. He graduated cum laude from Pomona College in Claremont, Calif., and worked for three years with the American Friends Service Committee. He finished a year of study at the Harvard Gradu-

ate School of Arts and Science under a National Woodrow Wilson Fellowship.

MARRIED

Anne Sanborn to Dr. Donald R. Lombard of Caribou, Me., Sept. 2, 1958, in Kennebunkport, Me. Patricia Sanborn '54 was maid of honor. Dr. Lombard is a graduate of the University of Maine and Boston University School of Medicine. He is now interning at the Highland Hospital in Rochester, N. Y. Anne is teaching Biology in the upper grades and General Science in the lower grades in the Harley School in Rochester.

Betsy Waskowitz to George S. K. Rider, of Brightwater, L. I., Sept. 7, 1958, in New Britain, Conn. Mr. Rider is a graduate of Phillips Andover and Yale, and is in the training program of Bankers Trust Co. in New York City. They are living at 154 Martling Ave., Tarrytown, N. Y.

BORN

To Simone *Mathey* Stackpole, a first baby, Peter Dowling, May 3, 1958. Simone writes, "We are happy as clams, and so must he be, as all he does is sleep, eat, and grow—and that he does magnificently."

1953

Helen Glidden received an A.B. degree from Wheaton in June, and is studying at Tufts Graduate School this year.

Mary Scandura received a B.S. degree from Simmons in June and also a diploma in nursing signifying completion of professional work in the five-year nursing program. She is working for the Visiting Nurses Association in Boston.

Sally *Swayne* Jennings writes, "This past year has been an exciting one. Ted is in the Navy, stationed at Newport. He was sent to the Mediterranean for five months this spring, and I joined four other officers' wives who were following the ships from port to port. We met our husbands quite often in Spain, France, and Italy, and toured Europe when they were at sea. Now we are back in Newport, R. I., for a few months. We have a darling little cottage with a view of the sea. Sad to say, I couldn't make our reunion though I thought of you all there. We were sitting in the sun in Majorca!"

ENGAGED

Polly S. Jackson to Gerard Bostwick Townsend, Jr., of New Canaan, Conn. Mr. Townsend is a Princeton graduate. After three years as a Navy officer he received his master's degree from Harvard Business School.

MARRIED

Deborah Bethell to Hiller Bellin Zobel of San Anselmo, Calif., June 14, 1958, in South Essex, Mass. Mr. Zobel graduated from Fieldston School and Harvard College. He is now a student at Harvard Law School. Dee received an A.B. degree from Vassar in English.

Mary P. Grant to William R. Lynch of Greenwich, Conn., Aug. 28, 1958, in New Canaan. Priscilla Grant '58 was maid of honor, and Anne *Oliver* Jackson '53 was matron of honor. Pamela *Bushnell* Ellis, Julie *Gaines* Phelan and Betsy Hitzrot were bridesmaids. Mr. Lynch is an alumnus of Exeter, Yale, and Columbia Law School.

Diana Stevenson to Peter Walter Brengel, June 7, 1958, in Lausanne, Switzerland.

Ann M. Stoddard to Lt. (j.g.) Wesley Whitin Saunders of Alexandria, Va., June 7, 1957, in Woodbridge, Conn. Lt. Saunders is a graduate of Admiral Farragut Academy and the U. S. Naval Academy. He is serving on the submarine *Trout* at New London, Conn.

BORN

To Nancy *Smedley* Arney, a son, Eric Curtis, April 26, 1958.

1954

Marion Badoian received an A.B. degree from Wheaton in June. She was a Physics major. She spent two months as a tour leader for foreign students from England, France, Sweden, Holland, Brazil and India. She writes, "We drove to California and back. Seeing America with them was a most wonderful experience. I received a teaching fellowship and a staff scholarship from Boston University —this is to help me receive my M.A. in Physics in 1960. I have seen Bev Gramkow and Getty Furst. Getty is living and working in Boston this year."

Martha Belknap received a B.S. degree in Special Education from the University of Michigan in June. She was a counselor at the National Music Camp in Interlochen, Mich., during the summer. She is teaching a class of mentally retarded children this year.

Patricia Bennett graduated from Hood in June with a B.A. degree in Sociology. She was president of YWCA during her Senior year.

Leslie Burgiel received an A.B. degree from Bryn Mawr in June. She majored in French and Literature. She is studying at the University of Geneva this year, and will major in Political Science.

Jane Church received a B.A. degree in Math-

Myndie *Howard* Nutting '40, president of the Abbot Alumnae Association, is a member of the Executive Board of the Alumnae Presidents' Council.

ematics from Vassar in June. She is studying at Yale Medical School this year.

Mary Lou Duffy graduated from Wellesley in June with a B.A. degree in Zoology.

Margaret Johnson received a B.A. degree in Anthropology in June from Vassar. She spent the summer traveling in Spain, and is working this fall for the newspaper in Orlando, Fla. In February she will enter the Berkeley Graduate School in Anthropology to study for a Ph.D.

Winifred Johnson received a B.A. degree from Vassar in June. She majored in English. She was a reporter for the Vassar *Chronicle*, and a member of the Modern Dance Group and the Political Association.

Sally *Jones* Easter majored in Sociology and received an A.B. degree from Vassar in June. Her husband is in the Navy.

Sukie Kent received her B.A. from Connecticut College in June, and majored in Psychology. She is studying this year at the University of Geneva. She sailed Oct. 2, on a student ship, *The Arosa Sky*.

Lucy Lippard received a B.A. degree from Smith in June with a Major in Art.

Margaret Moore received a B.A. degree in English Literature from the University of Michigan in June. She also received a teaching certificate, and is teaching in Detroit this year.

Lucy Morley received a B.A. degree from McGill in June. She is studying for an M.A. degree in Geography at the University of Toronto this year.

Doris Niemand received a B.A. degree in Economics from Connecticut College in June. She spent the summer traveling in Europe.

Ann Norwood received an A.B. degree in History from Wellesley in June. She spent three months traveling in Europe this summer. She is teaching Social Studies in the Junior High School in Norwood, and studying for her Master's degree.

Paula Prial majored in Music and received a B.A. degree from Wellesley in June. She is studying at the Harvard Graduate School this year.

Judith Prior majored in Economics and Sociology at Mount Holyoke where she received a B.A. degree in June.

Janet Richardson received a B.A. degree in Economics from Mount Holyoke in June. She attended Secretarial School this summer, and will be working at home in Waverly, Pa. this year. Winnie Johnson joined Janet and her family on a cruise around the Bahaman Islands.

Cornelia St. John received a B.A. degree from Wheaton.

Patricia Sanborn received a B.A. degree from Mount Holyoke in June. The honors she received are listed in "Praises Ringing." This summer she worked for the Friends Service Committee in Chicago as an interne in industry. She worked in a camera factory.

Patricia Skillin received a B.A. degree from Mount Holyoke in June. She is at the Harvard School of Education. She is studying and teaching in the internship program working toward a Master of Education degree.

Audrey Synnott received an A.B. degree from Vassar in June. She majored in English. She was a clerk for the Senior class.

Joan Wheeler received an A.B. degree from Smith in June. She majored in American Studies, and did most of her work in social and intellectual history. She is teaching Senior American History, Sophomore English, and an elective Journalism course, at the Parkside School in Seattle, Wash.

Edith Williamson made English her central field of study at Vassar where she received an A.B. degree in June.

Mary Woolverton majored in Sociology at the University of Rochester where she received a B.A. degree in June. She is doing graduate work in Medical Social Work at the University of Denver School of Social Work this year. She was active in many organizations at the University of Rochester.

Engaged

Carole Cox to Geoffrey A. Hampton. He graduated from Deerfield, Amherst and Cornell Law, and is now practicing in Utica, N. Y. Carole received a Bachelor of Fine Arts from Carnegie Institute of Technology in June. She majored in Acting.

Married

Elizabeth Cooper to Paul Carruth Washburn, Jr., of Leominster, Mass., June 28, 1958,

in Darien, Conn. Nancy Cooper '57 was maid of honor, and Holly Dunn was one of the bridesmaids. Mr. Washburn graduated from Middlesex School and Harvard College.

Nancy Donnelly to Howard Blatchford Bliss of West Newton, Mass., May 31, 1958, in Greenwich, Conn. Her husband is a graduate of the Hill School, and is a senior at Rochester Institute of Technology. Nancy received an A.B. degree from Northwestern in June. She majored in History. She worked at a YWCA Day Camp this summer, and is an assistant in a nursery school this year. She is living at 9 Backus St., Rochester 6, N. Y.

Elizabeth Hilgenberg to David Mason Heminway of Hastings-on-Hudson, N. Y., July 19, 1958, in Baltimore, Md. Edith Williamson '54 was one of the bridesmaids. Mr. Heminway, an alumnus of the South Kent School and Hobart College, did graduate work at Columbia University.

Ann Hunt to John A. Graf of Manchester, N. H., Sept. 6, 1958, in Darien, Conn. Sally Graf '55 was maid of honor, and Linda Jones '54 and Jane *Munro* Barrett '54 were bridesmaids. Mr. Graf was graduated from Phillips Andover and Dartmouth. Ann received an A.B. degree from Vassar in June with Spanish as her central field of study.

Jane G. Miller to Donald A. Adley of New Haven, Conn., Aug. 23, 1958, in Clinton, Conn. Nancy Miller '58 was maid of honor. Mr. Adley was graduated from the Choate School and Dartmouth College.

Frances Nolde to Alexander Haven Ladd, 3rd, of Dover, Mass., June 21, 1958, in Brewster Mass. Ann *Hunt* Graf '54, Jane *Munro* Barrett '54, and Lee *Carroll* Ilsley '54 were bridesmaids. Mr. Ladd graduated from Phillips Exeter and Yale. He was graduated in June from Columbia Business School.

Vicky Schwab to Stanley J. Aronoff of Cincinnati, Ohio, June 14, 1958, in Cincinnati. Mr. Aronoff graduated from Harvard College and Harvard Law School, and is now practicing law in Cincinnati. Vicky received a B.A. degree from Wellesley in June. She majored in English.

Sylvia Thayer to Philip Zaeder of Erie, Penna., June 14, 1958, in Farmington, N. H. Sandra Liberty was one of the bridesmaids. Sylvia graduated from Wellesley in June, and majored in Biblical History. Mr. Zaeder graduated from Yale and will study at Yale Divinity School this year.

Born

To Marilyn *Towner* Dodd, a son, William Holdrum, July 31, 1958. Her husband started work selling insurance for Mutual Benefit in New York.

1955

Marcia *Cooper* Lee and her husband are at the Aberdeen Proving Ground where Bob is a second lieutenant. Bob completed his studies for a Master's degree in Business Administration and Engineering in the Tuck-Thayer program at Dartmouth.

Joan Lamprey participated in the Amherst-Mount Holyoke College Summer Internship Program in Washington, D. C. She worked in the Department of the Interior, Bureau of Land Management, Division of Information. She lived at the International Student House.

Engaged

Lorraine M. Gibbs to Neil Drummond Saunders of Montreal. Mr. Saunders graduated from Sir George Williams College in Montreal. He is with the Steel Company of Canada in Montreal.

Mary Ann Holden to Gardiner Farwell Smith of Dobbs Ferry, N. Y. Mr. Smith was graduated from Hackley School, attended Yale and was in the Marine Corps in Korea. He graduated in June from the Cornell School for Industrial and Labor Relations.

Married

Gail Baldwin to Second Lieutenant Oliver Mayhew Whipple, Jr., U.S.M.C., of Ponte Vedra Beach, Fla., July 19, 1958, in New Haven, Conn. Lt. Whipple graduated from Phillips Andover and Yale. He is stationed at Quantico, Va.

Born

To Dee *Fleming* King, a son, John A. C. King, IV, April 29, 1958.

1956

Mollie Lupe studied at Harvard Summer School this year.

Peggy Moore graduated from Bennett Junior College in June. She is a junior at the University of North Carolina this year. She and Ellen Welles traveled in Europe during the summer.

Judy Warren graduated from Pine Manor Junior College in June. She spent the summer as a counselor at the Keene YWCA Day Camp. She is attending the Keene Teachers' College as a special student.

Barbara Wells graduated from Colby Junior College last June. She majored in Liberal Arts. She is a junior at Wheelock College this year.

Engaged

Mary Anne Faggiano to Joseph W. Hendren of Kansas City, Mo. Mr. Hendren is a senior at the Massachusetts Institute of Technology.

Mary Louise Stiegler to David Charles Tomlinson of Andover. Mr. Tomlinson is a graduate of Phillips Andover, and is now attending Dartmouth.

Married

Louise Day to Leon Ray Cook of Guernsey, Wyoming, June 14, 1958, in Devon, Penna. Eleanor Rulon-Miller was one of the bridesmaids.

Diana Fenn to Ledyard Stevens Bowen, Jr. of Wilton, Conn., Aug. 16, 1958, in Bath, Me. Francine Fenn was maid of honor. Mr. Bowen was graduated from Choate School and is a senior at the Babson Institute of Business Administration.

Carol S. Reed to Dean Charles Karnopp of Cambridge, Mass., June 21, 1958, in North Conway, N. H. Patricia Hipple was one of the bridesmaids. Mr. Karnopp received his B.S. and M.S. degrees from Massachusetts Institute of Technology, where he is now working on his doctorate.

Nancy S. Smith to William C. King, 3rd, of Binghamton, N. Y., June 14, 1958, in Westford, Mass. Sandra *Smith* Wilder '52 was her only attendant. Nancy graduated from Colby Junior College in June. Mr. King graduated from Dartmouth and received his commission as 2nd lieutenant in the US Air Force.

"News has trickled in slowly—wish there was a deluge! Now take your pen in hand and write to Ziskind House at Smith College. Enough of this silence!

Reports are that Miss Kelton and Miss Orr did it up in Europe this summer. Responding to the European lure also is Mary Hawkins who is spending her Junior Year Abroad with the Smith group in Paris. Vidi Dakin has been enjoying Europe, especially Brussells, for almost a year now. She has been a guide to the United States exhibition at the World's Fair. This November, on hand to greet Vidi in New York and to hear of her various adventures will be Sue Kauer, Peppy Rothwell, and Winnie Ward. These three have become the real McCoy New Yorkers. Kauer, our Miss Rosebud, is busy at the Katie Gibbs secretarial school. She's living in the Barbizon and leading a gay life. Peppy and Winnie are both at the Columbia Nursing School.

Two Harvard Summer Schoolites were Moll Lupe and Sue Waterous. Sue wrote that she spent the summer being the "Girl in the Grey Fannel Suit in Boston" and did many interesting things. Ellen MacKinnon came up to visit Sue this summer in her apartment.

Such excitement for me this summer in Denver! Weez Cook, the former Miss Day, stopped by to see me. She is now happily situated at 317 South 10th Street in Laramie, Wyoming, with Leon. Weez is working in the Agricultural Department of the University of Wyoming as a secretary while Leon continues his studies in engineering. It's really so nice having another western '56er!

Another pleasant visitor in Denver this summer was Mardy Roth. She stopped by on her 12,000 mile trip through seventeen states. All this travelling was done in about three weeks so I only got to chat with her for one day and night.

And such is the tiny trickle of news. Best wishes for a fantastic fall. Emmett is waiting for the deluge!"

Betsy Parker

1957

"It is quite safe to assume that most of the class of '57 is considerably less shaky than at this time a year ago! However, each of the members seems to have been equally busy with summer jobs, trips to Europe, and college activities.

From Vassar comes news that Bunny Pearce is the musical director of her class, which includes writing as well as directing. Anne Luquer has spent this summer in France on the Experiment. And speaking of Europe, it was also toured by Dian Dane and Cindy McGuire (who bumped into each other on the boat), Val Ogden, and Annie Bowden. Ouia Lehmann will be spending two semesters in Paris starting in January studying with a group from Hollins. We certainly are a well-traveled group!

Per usual, Glee Wooldredge is making her classmates, whether Gargoyle or Griffin, very proud of her. She played with the Baltimore team this spring in the lacrosse nationals and went on to be chosen a member of the U. S. Reserve team!

Carol Gaines is still demonstrating her athletic ability at Wells where she is head of tennis. She is also a member of the committee which will return to school a few days early to welcome the freshmen. Similar positions are held by Lynne McLaughlin at Wellesley, Jody

Bradley at Vassar, and Nancy Davison at Stanford.

Several offices have been won by '57ers last semester and for the coming year. At Radcliffe, Penny Post is a dorm representative, while Judy Botnick has been named feature writer of the Hollins weekly newspaper. At Colby, Mary Wellman is president of her dorm (Colgate), and Emmy Meyer is president of the senior class! Lulu Sulzbacher is now the president of the Student Government at Briarcliff—all these honors are so wonderful to hear!

Four girls were at Harvard Summer School gaining credits *and* friends, we imagine! Emmy Meyer, Carol Gaines, Judy Medwed, and Marcia Colby did their summer swimming in Harvard Square! Marcia used her credits for a transfer to Pembroke in Providence. Others who are transferring this fall are Dinah Hallowell to Bradford Junior, Kathy Earthrowl from B. U. to Bennington, Karen Jones from Northwestern to DePauw, and Anne Gramkow from Garland to the University of Colorado.

"That's it this time, kids. Please let us hear from you again!"

Nancy Davison
Wiggs Carter

1958

"Hi,'58ers. The summer months have seemed to fly by, but during them many of you were very busy. We had quite a few babysitters among us. Ellie Taft took care of four during the month of July, Tij Severence watched some and "in my free (?) time" as she put it, played a lot of tennis. Pixie Grant had charge of two for a while, helped with her sister's wedding and entertained Agi Daley.

Agi worked in one of Andover's banks as did Claudia Sandberg, and Agi visited Liz Artz. Nancy Dick had her hands full with a lot of small campers, as well as teaching swimming, and Edie Olson taught the younger set to swim at a yacht club.

Next we have our debs. Tiki Owsley entertained Mike Welch, Sue Moore, Liz Artz, Linda Flesh, Nancy Miller, Edie Olson, and Bobbie Davidson. The latter four were also present at Sibby Hull's party along with Ann Bossi. Ann went to Trinidad and spent a month with Jenny New. Carol Greene was also presented and the Abboters there—June Hamilton, who worked as a waitress during the summer, Ellie Taft, Joan Foedish, Wynn Pafford, Nancy Dick, Pix Grant, Nancy Stevenson, who spent her summer having fun, Bev Black, who worked in her father's office, and Faith White. Carol worked in a hospital for Cancer Research. Just remembered that Tiki worked for the Red Cross.

Then there were the people who visited or played all summer. Vicki Kohler golfed a lot and saw Ann Hitchcock. Pat Parrish was entertained by Sandi Castle, Mary Steketee did "nothing much" and hoped to see Steffie Thrall at the end of the summer. Sandy Veeder had a small houseparty which included Ingrid Stahlbrand, Lindsay Vandeveer, and Jean Reynolds. Sandy worked as a stablehand also. Sue Evans and Rica Lindbeck "reuned" and Sue was a counselor for a while and also worked in her father's office.

Ann Neilson and a friend drove out to the great west coast, the only mishap being a slightly crumpled fender. After working in a scout camp Anne Moulton also took a short trip out to the west. Both Barbie Randall and Bridget Hayes were ambitious and went to music camp and Bridget journeyed to the mid west for a couple of conferences.

Last but not least are the day students not before mentioned. Abbot's favorite elf, Maisie O'Connor, worked at Santa's Lookout. Rosemary Ozoonian worked at the Andover Inn as a waitress. Val Matthews worked at a camp and on the side was an usher at a summer theatre. That reminds me, I almost forgot our talent. Nikki Moran acted and worked at a theater for a while. If you dial 720 you might talk to our operator who is Ann DiClemente. Ann operated a switchboard and then went South for two weeks to visit Jackie Locke. Jackie played bridge all summer and did pay a short visit to Nancy Russell. I had a great summer taking care of five wonderful children.

Please keep up the good work and let me hear from you while at college. Just a postcard will do. I still have two more columns and I need something to put in them. Sally Leavitt, Loomis Hall, Colorado College, Colorado Springs, Colorado."

Luck to you all,

Sally

Is Abbot Up-to-date About You?

If not, please send a news bulletin to the Alumnae Office before January 15, 1959.

Today's date.....

Maiden Name.....

Married Name.....

Address .....

Watch Your Mail

for

ABBOT DEVELOPMENT

FUND

ANNOUNCEMENT

Soon

Abbot Academy

BULLETIN

FEBRUARY 1959

ABBOT ACADEMY ALUMNAE ASSOCIATION

Member of the American Alumni Council

OFFICERS—1958-1960

President

MRS. EDMUND W. NUTTING
(Mary Howard)
14 High Street
Rockport, Mass.

Vice-Presidents

MISS NANCY HARRISON
93 Binney Street
Boston, Mass.

MRS. JAMES F. MATHIAS
(Barbara Lord)
Glendale Road
Harrison, N. Y.

MRS. LAWRENCE D. BRAGG, JR.
(Mary Dooley)
2 Sagamore Road
Wellesley Hills, Mass.

Clerk

MRS. ROBERT C. HOLLAND
(Barbara Healey)
211 Chestnut Street
Andover, Mass.

Treasurer

MRS. DAVID W. EWING
(Elizabeth Bennett)
195 Cambridge Street
Winchester, Mass.

Executive Secretary

MISS C. JANE SULLIVAN
20 Buswell Street
Lawrence, Mass.

Alumnae Trustees

1954-1960

MRS. HERBERT P. CARTER
(Pauline Humeston)
163 Glenwood Road
Englewood, N. J.

1957-1963

MRS. FRANK C. D'ELSEAUX
(Virginia Gay)
12 Sheffield Road
Winchester, Mass.

ABBOT CLUB PRESIDENTS

BOSTON

MRS. MALCOLM S. LORING
(Anne Russell)
29 Crest Road
Sharon, Mass.

CHICAGO

MRS. TOR D. KOLFLAT
(Luetta Robertson)
610 Laurel Street
Wilmette, Ill.

EASTERN CONNECTICUT

MRS. JOHN M. LASHBROOK
(Constance Corey)
Woodcliff Drive
Granby, Conn.

FAIRFIELD COUNTY CONNECTICUT

MRS. WILLIAM E. DAMPIER
(Geraldine Treadway)
Old Norwalk Road
New Canaan, Conn.

DETROIT

MRS. HOWARD H. FITZGERALD
(Jean Craig)
19091 Bedford Road
Birmingham, Mich.

MAINE, EASTERN

MRS. JOHN WHITE
(Margaret O'Leary)
3 Wilson Park
Waterville, Maine

MAINE, WESTERN

MRS. FRANK N. WELLS
(Louise Houghton)
32 Ship Channel Road
South Portland, Maine

NEW YORK

MRS. RUSSELL T. LOESCH
(Polly Francis)
38 Stephen Street
Montclair, N. J.

OHIO, CENTRAL

MRS. JOHN B. GAGER
(Thelma Mazey)
228 N. Drexel Avenue
Columbus 9, Ohio

OLD COLONY

MRS. FREDERICK VAN STONE
(Mabel Savage)
14 Highland Street
Sharon, Mass.

Abbot

ACADEMY BULLETIN

February, 1959
Series 26 Issue 2

EDITORS

JANE B. CARPENTER
1892, *honorary*

CONSTANCE P. CHIPMAN
1906, *honorary*

C. JANE SULLIVAN
1931, *Editor-in-Chief*

MARY H. NUTTING
1940, *ex officio*

Published four times yearly, October, February, May, and
ember, by Abbot Academy, Andover, Massachusetts. Ent
second class matter December 12, 1933, at the post of
Andover, Massachusetts, under the act of August 24, 1912

Winter Calendar

January 6 School re-opened after Christmas vacation
January 9 Karen Duck — "Songs with Guitar"
January 10 John Jay Ski Movies at Phillips Academy
January 11 Vespers — The Reverend Kenneth Hughes — St. Bartholomew's Church, Cambridge
January 14 Senior Trip to Old Vic's *Hamlet*
January 17 Tea Dance
Baron von Blomberg — Lecture
January 18 Vespers — The Reverend John Wallace — First Congregational Church, Wellesley
January 25 Vespers — Hymn Singing
January 23-27 Mid-year Exams
January 27-29 Seniors at Intervale
January 31 Marta Becket — Dance-mimes
February 1 Vespers — The Reverend Harold B. Sedgewick — Emmanuel Church, Boston
February 7 Concert with Phillips Academy at Cochran Chapel
February 8 Vespers — Rabbi Murray T. Rothman — Temple Shalom, Newton
February 15 Vespers — The Reverend Victor F. Scalise — Calvary Baptist Church, Lowell
February 21 Tea Dance for Preps and Juniors
Anne Guthrie — Lecture
February 22 Vespers — The Reverend Horace Seldon — Associate in Christian Education, Massachusetts Congregational Conference
February 27-28 Senior Prom Week-end
March 7 Concert with Brooks School at Brooks
March 8 Student Recital
March 15 Piano Recital — Miss Kate Friskin and Mr. Coon
March 16 Gym Meet
March 17 School closes for Spring Vacation

Alumnae Day

May 2, 1959

Save This Date for Your Reunion

PROBABLY all of you have seen one of those ridiculous maps drawn from a very special point of view — such as "The New Yorker's Idea of America," or perhaps the "Bostonian's View of New England." They all depend for their humor on a personal prejudice as to where importance lies. Each one of us has a supply of mental maps that are apt to be a bit different from another's. Our maps are apt to change with new experiences.

No doubt each of you would draw a different map of the Abbot campus. In point of fact, the map *has* changed, from time to time, even in the course of a few years. Some of you would draw an orchard, where others would put in the Gymnasium; some of you would label the Draper Homestead as the home of a dear friend of the school, others as a dormitory; some girls of the last years might forget to put it in at all, while girls of the same classes would feel it was of special importance, housing as it does much of the music that is made at Abbot. *I* think of the school as extending across Abbot Street, and so do the girls who have lived in Ripley. The faculty of late years believe that the corner of School Street and Morton Street is a vital part of the campus, because Morton House is there.

Greetings

The present student body has now a different map of the school, because there is a new addition — the French House, called so because it belonged to Mr. French and not because it is reminiscent of France or because French is spoken there. (It *is* appropriate, though, that its head is Miss Jones, of the French Department!) This attractive big white house is at 20 School Street, just beyond and above Mr. Flagg's house. Seventeen tenth-grade girls, who before Christmas occupied Sunset and Ripley have moved to their new quarters and we hope this is the beginning of a long and happy history for this dormitory. I know that they and the three teachers who live there would welcome any alumna who visits the school and likes to know how the students live!

Some sections of the map do not change; I feel sure every Abbot graduate remembers the Chapel. Possibly some of you would draw this venerable and wonderful place larger than it actually is. The time may come when its four walls cannot properly contain either the spirit or the body of the students! If that time does come we shall have to make certain that we never lose the warmth and the light, the devotion and the spirit of worship which fill our Chapel. The memory of all the girls who have sat here in rewarding silence, or listened to words that comforted, cheered, inspired them is so pervasive that the Chapel is filled with soundless echoes of the years. I expect that you, too, hear echoes of Abbot, whether they are of the Chapel, or the classrooms, or the dormitories. May they be echoes of wise wisdom and pleasant words, and may you hear them when you are in need of them.

Mary Hinckley Crane

Impressions of Abbot

Athanasia Panayotakou, 1960

When in the 9th grade I started to think about college, America came to my mind. It is the only country that offers so much to foreigners, especially for a higher education. In Greece it is financially impossible for both children in a family to be educated and of course they prefer the boys.

I wanted to be a doctor, so receiving help from my parents, who want me to be educated, I wrote to this excellent school which gave me the necessary help and encouragement to come.

Everything at first seemed so different to me. One day I found myself alone in a big airplane and soon I received the first impression of the big city, Boston. The high buildings; the people running; the two Universities and the river which passes in front of them, all these made me think that people in America run after life; they love education and they don't leave their future to chance. They work as much as they can to provide a better future and a happy family life for their young people.

At last Abbot; I never expected it to be so beautiful; the old Draper giving majesty to the scene; the hockey field; the big library, so silent and comfortable; the chapel and McKeen. I suddenly recalled my old school in Greece: two floors high; the courtyard smaller than Abbot's circle; the shivering of

Foreign Students — *left to right:* Athanasia Panayotakou, Greece; Julia Cabral, Dominican Republic; Amelia Comas, Cuba; and Aida Sharabati, Syria

the girls in class without any heating and the poor teacher trying to be heard by the girls above the noise of the traffic outside the window. I compared it with our beautiful library here, which makes you want to study; the classes with the big windows and the winter sun filling the whole room giving a homely warmth. Everything is much more comfortable. The rooms have soft beds for a restful pleasant sleep. The dining room is warm and the gym is always clean and ready to welcome us.

Then the big surprise was in the classes during the lessons. I thought that only the big Universities had such well-equipped Biology laboratories. We are able to see everything we read in our books; and it is fascinating to see the life of a one-celled organism under these enormous microscopes. In Greece we imagine everything we study and we try to give them a shape by drawing on the blackboard and looking for pictures in books.

Until today I had studied most of the ancient authors of Greece; therefore after that it was interesting to study Shakespeare and the more modern authors. Both the ancient and the modern are valuable in their own way and contribute to our understanding of each one during his own time.

On Saturday during our entertainment hour we meet the most interesting people; some have traveled to many foreign countries and have met all kinds of people; so it is very educational to listen to their speeches and learn something from those that have a wider experience of life. Others demonstrate to us the Arts, which always speak to our hearts and touch our feelings.

Abbot is an ideal place to be at this time of our life. It is the best opportunity we have for shaping our characters and getting a sound preparatory education, being led by our teachers, who try to do the best they can for us and our future.

ABBOT ALUMNAE FUND
for the Development Fund

September 1, 1958 — January 31, 1959

262 Alumnae have contributed $4793

Won't you help us reach our goal of $15,000?

A prize will be given this year to the class having the highest percentage of members contributing to the Fund

It Is a Great, Wide, Wonderful World

By Carolyn *Guptill* Hansen 1933

When Jane Sullivan asked me to write about my summers in the Philippines I was delighted — here was a chance to put on paper all my happy thoughts and it would be a pleasure. Now after many false starts and abandoned sheets of paper I find it extremely difficult to capture for others the mood, the people, the reasons for going and all the shadings of these past three years. I once said to my husband, "I should have done all my writing the first year when we returned for then I knew so much more." Now I just feel and think and the answers to the east and west are less clearly defined... The fact remains, however, that we are very much involved in a Philippine-inspired project and as they say in the books, "therein lies a tale..."

I was peacefully peeling carrots one night for dinner with my daughter's kitty sitting on my shoulder when my husband arrived from his daily toil. I greeted him with pleasure but a slight case of absent-mindedness and was totally unprepared for his opening question, "How would you like to fly around the world?" I remember little else except that the cat beat a hasty retreat and the children came running to see what had happened... Well, I can only say he was serious and I haven't peeled a carrot since. The past three years have been filled with incredible speed and distances. For three to four months a year we live in extremely close contact with people. We have exchanged our comfortable house for an airplane seat and a hotel room. We have seen wonderful sights and incredible poverty but more important to us we have made good friends and I hope have left the impression that not everyone is an Ugly American.

If you were to read the travel folders, the place we now call our second home is made up of 7000 islands with a population of 22 million people 53 provinces and 87 dialects. It is 1500, 1890 and 1959 all mixed up together. The culture is Occidental and the setting purely Oriental. They have a very high literacy rate, English is spoken everywhere and they are proud that the University of Sto Tomas having been founded in 1711 is older than Harvard. Free for the first time in their history they are faced with many problems — and so to the reason of why we went. In the Philippines as in other Far Eastern countries there is a great need of management training due to the economic growth and development that is taking place. The desire to modernize and raise the standards of living require skills they have not had the opportunity to develop. A few companies have sent men to the Advanced Management Program at the Harvard Business School and a handful have taken the regular Graduate course, but the distance, the cost and the dollar shortage has kept the number small. About five years ago, a group of Philippine business men decided to do something about it, and sent a very charming, energetic and dedicated man by the name of Mr. Ramon Del Rosario to

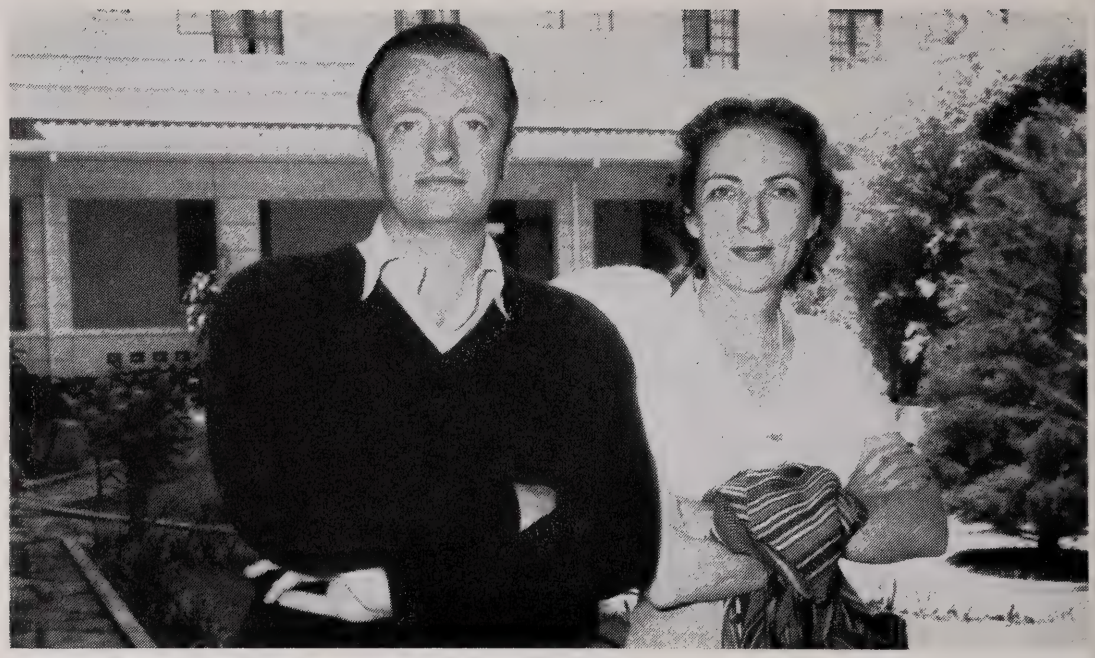

the Business School in the hope of getting them to sponsor an Advanced Management program in the Philippines. They wanted a faculty to go out during the summer months and conduct a two-months' course patterned after the one offered at the Harvard Business School. At that time the Business School did not wish to take on this project but endorsed it for any member of the faculty who wished to do it on a consulting basis. My husband was approached and, as he had taught in the program here for some time, was most interested. He felt that if a group of Philippine business men were willing to take the risk of bringing a faculty half-way around the world with no established school, then he certainly was willing to go that far to see if he would have any students. I believe it was a case of mutual admiration — the risk deserved the chance to work and with four other enthusiastic professors we embarked in June, 1956 on the First Advanced Management Program in the Far East. . .

The location for the school is in Baguio City, 5000 feet up in the mountains of Luzon. During the rainy season of July and August there is a very comfortable hotel available for our sole use. In good weather one can fly from Manila in one hour or take a train and car in five hours. Our students are required to live in the hotel, their families are not allowed to accompany them, and removing the bright lights of Manila guarantees more powers of concentration. The classes each year have been 110 strong. The majority are Philippine business men; the others are from Japan, Thailand, Taiwan, India, Pakistan, Burma, Indonesia, Singapore and Syria. They live and work together for eight weeks; argue and agree, discuss and debate, attend classes six days a week, from eight till noon, study from two to four and have discussion groups from eight until eleven p.m. Dining-rooms are turned into

classrooms, the hotel into a dormitory, first floor bedrooms become offices and one floor in a wing is reserved for faculty families. The hotel staff enjoys all this except the poor chef. It's the same in any language, how to keep a man happy with hotel food. In this case, because of religious differences, we have every requirement, from Indian vegetarians, to Moslems with pork-free diets, to Indonesians who keep fit with very hot food, to the poor faculty who groan for a good old hamburger. As the great delicacy among the native Igorots who live in this area is Dog — I always look at the meat and say "Does it Bark or Moo?" Utter horror spreads over our waiter's face until he realizes I am only teasing — If he Only Knew!

People often ask me what do you do all day while this is going on. Living a hotel existence, I do not have general work or cooking to do. My main household struggle is the laundry. This is accomplished in the hand-bowl — there are no tubs in the hotel. Air travel means a small wardrobe — drip-dry this and that with the rainy season at hand means one thing — if you don't drip today you won't dry tomorrow. The rest of the day is a sort of Pogo Stick existence. The Philippine people are the most polite people on earth as are all Asians. They greet you and exchange bows every time they see you, and that may be every twenty minutes. A trip through the lobby of the hotel has one bobbing, bending and beaming, till you finally reach the dining-room paralyzed with pleasure. I find myself in a perpetual state of grin and it does wonderful things for your morale — happy people make for happy living. It also means I lock myself in a closet with the children when they need to be straightened out from time to time. I would not dare to lose face by any display of disapproval in public. I have perfected a signal of fair warning to my darlings — that of dilating my nostrils — the left one means trouble and both together means you will "get it" later on. The response is excellent and I have not had to breathe fire as yet. . .

I think more than anything we try to create out of a hotel lobby an atmosphere of home and the feeling that at any time of day or evening we are ready to sit and talk, chat, or just nod with anyone who is lonely. Many find the separation from home and family strange, and we try to fill in the gaps. We bowl, play bridge, have tea, listen to problems, find lost suits and give lessons in what is practically the national dance of the Philippines, the Cha Cha! The Philippinos are natural-born dancers but the foreigners, including ourselves, have taken up the challenge. I am delighted to report that *To a Man* all have risen to their feet and been a credit to his homeland when the band begins to play. I think my early training at Abbot with the Andover boys on Friday night must have prepared me for this.

After three years one might say "what does it all add up to?" We now have a growing alumni group in each of these countries, all of whom we try to see on our way out or back. They in turn have formed an organization for exchange of ideas and mutual interest. In addition to this, my husband with another professor, has held seminars in Japan and Taiwan on the way home. And so, because a group of Philippine business men had an idea and made it

work, approximately 1000 Asian business men have been introduced to the Case Method of Teaching, and the opportunity to exchange ideas.

As for ourselves the effect has been far reaching — as a family we have found that hot sticky children breathing down your neck day in and day out can be very trying, but so can parents who haul you out of bed in the dead of night to sit in strange airports for a plane to Karachi, Dehli, or Rangoon. With this great need of give and take, the children have ceased to be just that. We now refer to them as the "little people" quite capable of anything and far more adaptable than their aging parents.

When I see my son giving English lessons to an elevator boy using his *Farmer's Almanac* as a guide—when I hear my daughter say "Oh well, I might as well eat it, things are bound to get worse" — when I hear my husband mutter as he staggers out of bed "What country am I in anyway?" — when I find myself teaching steps I hardly know in the local Y.M.C.A. — *then* I know that the Hansens are for better or worse experiencing and not just singing "It's a great wide wonderful world" and in the words of my daughter "The only one who looks queer anymore is me in the mirror!"

Praises Ringing . . . Here's to You

Jenny *Copeland* Dufford '46 — Women's State Golf Champion of Colorado
Phoebe Estes '56 — Phi Beta Kappa — University of Kentucky
Jolyne Fournier '55 — Vice-president of Athletic Association — Jackson College
Betsy Harman '54 — Membership in Alpha Epsilon Rho, National Honorary Radio and TV Fraternity — One of three people in nation selected last year
Elizabeth Horan '57 — Honor Standing — Vassar College
Anne Kittredge '55 — Honor and Judicial Boards — Wheaton College
Deborah Smith '57 — President of Sophomore class — Bryn Mawr College
Mary Louise Stiegler '56 — Dean's List — Pembroke College
Nancy Swift '56 — Honor Board — Wheaton College

Burton S. Flagg, Abbot's treasurer since 1905, retired as president and treasurer of the Merrimack Mutual Fire Insurance Company and the Bay State Insurance Company, December 31, 1958. He had been president since 1913. Originally, a local Massachusetts institution, the Merrimack Mutual is now one of the leading companies in its field with more than 1200 agents in thirty states. Abbot extends belated congratulations to Mr. Flagg on the celebration of his 85th birthday last November.

News from the Clubs

The *Boston* Abbot Club met for dessert at the Somerset Hotel January 31. Mr. George Weston, Jr. of the *Boston Herald* spoke. He is the author of *Boston Ways — Hi, By and Folk.* The next meeting will be held April 8 at Phyllis *Crocker* England's in Winchester.

The Alumnae Presidents' Council of Independent Secondary Schools sponsored a joint alumnae luncheon November 19 at the Casino Club in *Chicago.* The luncheon was very well attended by the thirty-eight participating schools. Abbot had nine alumnae present, and this was one of the larger groups. The program featured two very fine speakers: Mr. Francis Parkman, Executive Secretary of the National Council of Independent Schools, and Mr. R. Sargent Schriver, President of the Chicago Board of Education. From various comments heard after the luncheon I feel that the whole idea of gathering in this way was positively accepted. The club was a nice meeting place; the food was good; the speakers were inspiring and dedicated; one found pleasure in chatting with school friends in addition to joining with many women (be they unknown) who shared this common interest in independent schools. Luty *Robertson* Kolflat, '46, president, plans to invite alumnae and their husbands to a party at her home in the late spring. Barbara *Bellows* Kaiser, '39, is vice-president.

For the first time Abbot alumnae, their husbands, and parents of Abbot students met in *Florida.* Mr. and Mrs. John Fox, parents, arranged a dinner at the Orlando Country Club on January 20, Frances *Chandler* Futch '40 planned a luncheon at the St. Petersburg Yacht Club on January 21, and Mr. and Mrs. Stephen Lynch, parents, made arrangements for a dinner at the Columbus Hotel in Miami on January 22. Jane Sullivan attended these gatherings, and everyone enjoyed meeting Abbot friends, new and old. We hope the meetings will be held annually.

The *New York* Abbot Club will hold its annual luncheon meeting, March 21, at the Belmont-Plaza at 12:15. Mrs. Crane and Jane Sullivan will attend. All alumnae in the area are most welcome. For reservations write Mrs. Russell T. Loesch, 38 Stephen St., Montclair, N. J. Her telephone number is Pilgrim 4-6147.

The *Old Colony* Abbot Club held its annual luncheon meeting, October 29, at the home of Mrs. Henry Kussmaul in Brockton. The following officers were elected: President, Molly *Savage* Van Stone '34; Vice-president, Anne *Russell* Loring '36; Secretary-treasurer, Dorothy *Hunt* Bassett '31.

Reminiscence

In eastern Massachusetts there is a preparatory school of great renown. Here are boys molded into fine men; here are seeds of greatness planted. The Bulfinch buildings are magnificent and the playing fields overpowering; but in its humility there is a more inspiring piece of construction.

At the rear of the Commons a neat stone wall passes on its journey around the campus. Here on a sunny afternoon chino-clad boys sun themselves like lizards. The path at the foot of the wall is well trampled by the saddle-shoed feet of girls from Abbot Academy. The wall is properly constructed of smooth gray stones, but in places it bristles with a stubbly vine. Likewise the wall is respectable to the eyes of scholarly instructors as they stroll by, but to an Abbot girl this seemingly innocent wall may be exciting.

At three o'clock a squat metallic-blue truck is parked by the wall in order to supply the sun worshippers with vital nourishment and to provide an excellent camouflage for young ladies who do not wish to be seen by a patrolling faculty member.

An hour later a passer-by will notice a different group of boys, these entirely dressed for afternoon classes. The new shift does not recline against the wall but sits on it in a tidy row. When a group of girls march past, an appointed leader will start some appropriate song which all the boys bellow with gusto. Its significance has not been determined, except that most walks pause here to fall back and regroup.

Many masters wonder why boys prefer to practice lacrosse on the grassy plot between the wall and a senior dormitory, rather than on one of the excellent, if isolated, playing fields. In the same way is the physical education department at Abbot astounded by the rapidity with which girls complete the required number of hours of walking.

When the bell tower chimes 4:30, all is quiet. Boys are established in the library, and down the hill girls are safely behind the two iron gates. A general sigh of relief escapes from both schools: we weren't caught today. The smooth gray wall is bleak and empty.

Frederica Lindbeck 1958

In Memoriam

1886

Lois Hyler (Mrs. Charles Creighton) died in 1954 in Thomaston, Me.

Elizabeth Beach (Mrs. Edward P. Harris) died in St. Petersburg, Fla., in May, 1957.

1889

Lilian Ellis (Mrs. John L. Emerson) died Sept. 12, 1958, at the age of 90. Our sympathy is extended to her husband.

Flora Mason died Dec. 3, 1958, in Taunton, Mass., after a long illness. Flora Mason was one of Abbot's most loyal alumnae. She served as chairman of the Loyalty Endowment Fund Committee from 1923-1929, and was president of the Old Colony Abbot Club from 1924-1929, and president of the Boston Abbot Club in 1930-1931. She also wrote Abbot Academy Sketches which were presented at the Alumnae Banquet in 1935.

1890

Ada Atwood (Mrs. Arthur H. Goodwin) died May 15, 1958, in Martinsville, N. J.

1893

Florence Aldrich (Mrs. Howard S. Kniffin) died Nov. 9, 1957, in Lawrence, N. Y.

1894

Mabel Stone (Mrs. M. C. Griffin) was reported dead in October, 1958.

1897

Harriet Darling (Mrs. Roy H. Spaulding) died Sept. 27, 1958, in Plymouth, N. H. Our sympathy is extended to her son, Philip.

1907

Marion M. Lovering (Mrs. William H. Linton) died Aug. 31, 1958, in Camden, N. J., after having suffered two coronary attacks within three days. Our sincere sympathy is extended to her daughter.

1909

Beulah McCarty (Mrs. Beulah M. Canterbury) died Jan. 13, 1959, in Canton, Ohio, after a long illness.

1911

Margaret Copeland died Dec. 10, 1958, in Thomaston, Me. Our sincere sympathy is extended to her sisters, Helen *Copeland* Creighton, 1911, and Charlotte *Copeland* Gray, 1919.

1914

Gertrude Nelb (Mrs. Raymond B. Gallant) died Oct. 24, 1958, in Largo, Fla. Our sincere sympathy is extended to her husband.

1915

Laura Cheever (Mrs. James E. Downs) died Jan. 9, 1959, at her home after a long illness. Laura has always been a loyal Abbot alumna, and she assisted for three years in the Alumnae Office. Our sincere sympathy is extended to her husband and to her brother.

1921

Susan Platt (Mrs. Richard D. Cutting) died Oct. 16, 1958, in Ann Arbor, Mich., after a long illness. Our sincere sympathy is extended to her husband, and to her two children.

1927

Julie Cross (Mrs. George H. Musk) died Nov. 19, 1958, after a short illness at her home in Bath, Me. Our sincere sympathy is extended to her husband and to her sister, Eve *Cross* Glendinning '25.

1928

Gertrude Drummond (Mrs. Donald Hoggson) died Oct. 29, 1958, in Lakeville, Conn. Our sincere sympathy is extended to her sister, Lucy, 1933.

1951

The death of Minola Habsburg in a plane crash at Buenos Aires on January 11, 1959, brought the deepest sorrow to all who knew her. Her Abbot classmates and friends will never forget her eager participation in the life of the school, which must have demanded of her the most radical adjustment. Her natural and unselfconscious beauty and gentleness endeared her to us all. After two years at Vassar, Minola left college feeling that she must reestablish her association with her European background, and hoping to find some way in which to make her life useful. Eventually the place she found was after all in this country, as secretary to Bishop Fulton Sheen.

In 1957 Minola married Count Jaroslav Kottulinsky of Vienna. In a letter I received some months later she told me of her great happiness, and said "My most dear wishes have come true." She added, "I often think back to the days at Abbot Academy — my first contact with life in America. I am glad to be home in Austria, but all those years abroad have been a very valuable and wonderful experience for which I am most thankful."

Minola met her tragic fate with her husband as they were enroute to Brazil on a business trip. In August her first child, a daughter, Ileana, had been born. The baby, who had been left in Vienna, is to be brought up by Minola's mother, Princess Ileana.

That Minola loved the school and that her memories of it were warm, we have abundant evidence. Just this Christmas, shortly before the fatal flight, she sent an affectionate message through the Alumnae Office to all her Abbot friends. In her short life Minola had experienced the extremes of good fortune and disaster; in the fact that her last years were radiantly happy and sustained by a deep faith, all who loved her can find some measure of consolation.

The sympathy of all of us who knew Minola and loved her in her Abbot years goes out in fullest measure to her family.

MARGUERITE C. HEARSEY

Class News

1892

Class Fund Secretary: Miss Jane B. Carpenter, 84 Central St., Andover, Mass.

1893

Class Fund Secretary: Mrs. Norwin S. Bean (Elizabeth Nichols), 63 Carpenter St., Manchester, N. H.

1894

Class Fund Secretary: Mrs. Edgar G. Holt (Hanna Greene), 8 Chestnut St., Winchester, Mass.

1898

Class Fund Secretary: Mrs. John C. Angus (Annie Smart), 135 Main St., Andover, Mass.

1899

Ruth *Childs* Young fractured her right hip last August, and is in the Babcock Nursing Home in Brookline. She is beginning to walk with a walker.

1900

Class Fund Secretary: Mrs. Arthur P. Spear (Grace Chapman), 59 Wyman St., Waban, Mass.

1901

Class Fund Secretary: Miss Helen Hale, 86 Knox St., Lawrence, Mass.

1902

Class Fund Secretary: Miss Honora Spalding, 115 East 90th St., New York 28, N. Y.

1903

Class Fund Secretary: Mrs. R. Clyde Gerber (Margaret Wilson), 2407 Marathon St., Los Angeles 26, Calif.

1904

Helen *Childs* Baldwin writes, "Last October I moved from a second-floor large 5-room apartment where I had lived for 17 years to a small 4-room apartment. I don't feel at home yet — sort of 'shut-in,' but when I get settled I know I'll feel better. Anyway I'm nearer my church and Girl Scout Headquarters. Except for a bad eye condition, I feel quite well. I have a new granddaughter, which gives me six grandchildren, and they are just that!"

1906

Class Fund Secretary: Mrs. Reeve Chipman (Constance Parker), 74 Phillips St., Boston, Mass.

1907

Class Fund Secretary: Mrs. J. Edward Crowley (Marjory Bond), 142 High St., Reading, Mass.

1908

Class Fund Secretary: Mrs. Walter L. Alley (Esther Stickney), 166 Essex St., Beverly, Mass.

1909

Class Fund Secretary: Miss Sarah T. Knox, 321 North River Rd., Manchester, N. H.

Louise *Norpell* Meek's son is now at Leland Stanford University taking graduate work having given up his engineering job in Colorado.

1910

Class Fund Secretary: Mrs. Harold Hammond (Clarissa Hall), 67 Hyslop Rd., Brookline 46, Mass.

1911

Class Fund Secretary: Mrs. Douglas Donald (Edith Johnson), 8 Carisbrooke St., Andover, Mass.

Corinne *Willard* Dresser reports the birth of Susan Walcott Dresser, her fourth grandchild and third granddaughter.

Edith *Johnson* Donald was unable to write the news items for this issue of the BULLETIN. She and Jack have been ill.

1913

Class Fund Secretary: Miss Margaret Wilkins, 269 North Euclid Ave., Pasadena 4, Calif.

Helen *Boyd* Higgins has presented to the library another of her books in the series "Childhood of Famous Americans," which is a brief biography of Walter Reed, the famous research scientist whose experiments led to the control of yellow fever. The book is made attractive for children with large print and silhouette illustrations. Helen has made this "boy who wanted to know" live again by weaving into the story anecdotes showing how his boyish curiosity was matched by a judgment beyond his years. The Walter Reed Hospital in Washington, D. C., was founded in his memory.

The class will be grieved to hear that Olga *Erickson* Tucker's husband died in October. Our deepest sympathy to you, Trix.

MARRIED

Doris Elizabeth Sawyer to Dr. Edwin Wallace Smith Oct. 5, 1958, in Brattleboro, Vt. Dr. Smith is a Fellow of the American College

of Surgeons, and the International College of Surgeons.

1914

Class Fund Secretary: Mrs. Lowell Sloan (Elsie Gleason), 65 Long Wharf, Boston 10, Mass.

1915

Class Fund Secretary: Mrs. Frederick S. Blodgett (Jessie Nye), 18 School St., Bucksport, Maine.

1916

Class Fund Secretary: Miss Charlotte Eaton, 120 Smith St., Riverside 15, R. I.

1917

Class Fund Secretary: Mrs. C. L. Lattin (Cornelia Newcomb), Oblong Valley Rd., Sharon, Conn.

1918

Class Fund Secretary: Miss Irene Atwood, 180 Commonwealth Ave., Boston 16, Mass.

1919

Class Fund Secretary: Mrs. Kenneth C. Dow (Kathryn Beck), Center Tuftonboro, N. H.

Gladys *Glendinning* Loveland is working at the Alcoholism Clinic at the Lawrence General Hospital. She spent part of last summer at the Yale Summer School for Alcoholic Studies which is the foremost research school of this kind.

Thelma *Mazey* Gager has a granddaughter six months old.

1920

Class Fund Secretary: Miss Louise Robinson, Lakeville, Conn.

1921

Class Fund Secretary: Miss Dorothy Carr, 1039 Massachusetts Ave., Cambridge, Mass.

Marion *Kimball* Bigelow writes of the unusual and rewarding experience of her daughter at Brussels. A graduate of Vassar in 1957, she was recommended by the college, because of her proficiency in French, to be a guide at the Fair under the U. S. government. She was chosen to be on the squad which conducted very important people and was fortunate enough to be the one assigned as guide to King Albert of Belgium and royal visitors from Japan and Thailand.

Carol *Perrin* Dunton's daughter, Gayle, Aff. '53, graduated from Russell Sage College last year, and is now working for Bonwit Teller in Boston.

Pattie *Thompson* Heely and her husband, Allan, headmaster of the Lawrenceville School, were presented a citation last October in recognition of their twenty-five years at Lawrenceville.

The class extends its sympathy to Louise *Van Dervoort* Sweet whose husband died Nov. 21, 1958. Louise's two married daughters also live in Kansas City.

1922

Class Fund Secretary: Mrs. Leslie B. Sanders (Geneva Burr), 27 Rose Ave., Marblehead, Mass.

Geneva *Burr* Sanders writes, "My daughter, Barbara *Sanders* Dadmun '42 had a daughter, Sandra Burr, June 13, 1958. She also has two sons, Jimmy, 10 and Davy, 2. My younger daughter, Carol, was married Aug. 16, 1958, to Captain James Tuttle, USAF. They are living at the Omaha Air Force Base. Carol is associated with the United States Intelligence Department."

Janet *Warren* Winslow writes, "On May 28, 1958, Jennifer Scully, our first granddaughter and second grandchild, was born. It was quite an event, because it was our 31st wedding anniversary. On Sept. 27 Charles Winslow Cochrane was born to join his brother in the family circle. Both families are near enough so that we can have lunch with one family and dinner with the other."

Kay *Weeks* Plaisted's son, Ted, has been sworn into the Massachusetts and New Hampshire Bars. Her daughter, Anne, is a medical technologist at the Mary Fletcher Hospital in Burlington, Vt.

1923

Class Fund Secretary: Mrs. Sterling Dow (Elizabeth Flagg), 159 Brattle St., Cambridge, Mass.

Doris *Holt* Flinton writes, "The twins, John and Jennifer, are 13 now, and in Grade 8. Suzanne, now Mrs. J. P. Kibbe, has a son 18 months old. Suzie used to baby-sit for the twins — now they sit for her son. Ed, my husband, is Director of Graduate Studies at New York State Teacher's College in Albany. I am still reading consultant for the Bethlehem School District. Last June I was awarded a State-Aid grant for experimentation in beginning reading for the gifted. It's for three years, and I am most hopeful that the results will mean something for all readers. We are using material developed at Language Research, Harvard, by Dr. L. A. Richards and Miss Christine Gibbons."

1924

Class Fund Secretary: Mrs. Ernest W. Mitch-

ell (Katherine Hart), Box 11, Shirley Center, Mass.

1925

Class Fund Secretary: Mrs. Robert H. Marsh (Dorothy Beeley), Rte. 4, Box 335 A, Tucson, Ariz.

Elizabeth *Burtnett* Horle has been living in El Paso for twelve years. Her daughter will graduate from the University of Mississippi in May, and her son is a freshman at the University of Colorado.

Virginia *Thompson* Camp's daughter, Lloyd, Abbot '52, was married Oct. 25, 1958, to Donald Parker.

1926

Class Fund Secretary: Mrs. Joseph Y. Houghton (Virginia Spear), 4318 Rosedale Ave., Bethesda, Md.

1927

Class Fund Secretary: Mrs. James A. Kempton (Aylmer Stantial), 146 Florence St., Melrose, Mass.

1928

Class Fund Secretary: Mrs. Norman E. Sherwood (Jean Swihart), 992 Durlston Rd., Redwood City, Calif.

The class extends its sincere sympathy to Beatrice *Lane* Mercer whose mother died in January, 1958, and whose father died suddenly last September from a cerebral hemorrhage. Beatrice now has three grandsons, but no granddaughters. Her youngest daughter, Ruth, 15, is attending Southern Seminary in Buena Vista, Va.

1929

Class Fund Secretary: Mrs. Laurent A. Daloz (Lois Hardy), 25 Hillside Rd., Wellesley Hills, Mass.

1930

Class Fund Secretary: Mrs. Richard V. MacMillan (Grace Hadley), 1353 Martin Drive, Wantagh, L. I., N. Y.

1931

Class Fund Secretary: Mrs. Francis Holland (Barbara Graham), 644 Orchard St., East Lansing, Mich.

1932

Class Fund Secretary: Mrs. Thomas Foley (Marie Holihan), 195 Linden St., Manchester, N. H.

Min *Hyde* de Mille writes, "I am now a grandmother! My daughter, Anne, had a son, July 3, 1958, and, of course, he is a beautiful baby. They are living in Virginia, so we don't see them as often as we would like."

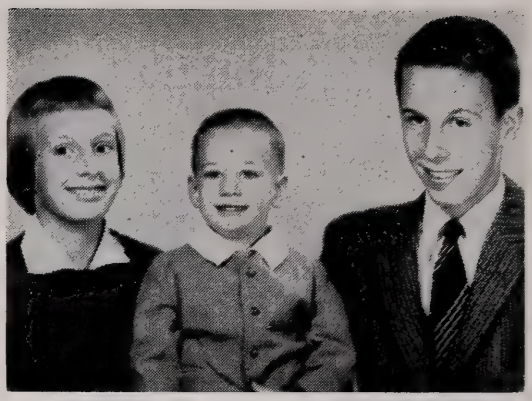

Gretchen, 12, Dirk, 3, and Peter, 16, children of Betty *Weaver* Van Wart '33

1933

Class Fund Secretary: Mrs. Frank Wiles (Helen Rice), 77 Edinboro St., Marlboro, Mass.

Betty *Snyder* Cady writes, "Our daughter, Nancy Cowles, was married in a garden wedding, Aug. 29, to Robert Kent Toombs. They are living in London for two years where Bob is studying at the London School of Economics and Political Science. Dick and I are alone, and rattling around the house. Sue is at Centenary, Rick and Ed are at Tabor Academy."

1934

Class Fund Secretary: Mrs. Robert D. Stewart (Mary Rockwell), 22 Saunders Terr., Wellesley Hills, Mass.

1935

Class Fund Secretary: Mrs. Norman S. Lane (Cecile Van Peursem), 36 High St., Allendale, N. J.

1936

Class Fund Secretary: Miss Mary Swan, 22 Thorndike St., Beverly, Mass.

Born

To Caroline *Rockwell* Stevens, a sixth child and fifth daughter, Beth McLean, Dec. 7, 1958.

1937

Class Fund Secretary: Mrs. H. Guyford Stever (Louise Risley), 87 Rutledge Rd., Belmont, Mass.

1938

Class Fund Secretary: Mrs. Francis L. Barton (Phyllis Saunders), Porter Rd., Andover, Mass.

Married

Phyllis *Saunders* Simpson to Francis Lowell Barton of Cambridge, Mass., Jan. 8, 1959, in

Asheville, N. C. Mr. Barton was graduated from Harvard College in 1926 and from the Harvard School of Business Administration.

Born

To Constance *Abbott* Schwab, a fifth child and third son, Thomas Alan, Aug. 28, 1958.

1939

Class Fund Secretary: Mrs. Frank V. Deegan (Ann Oakman), 49 Wyatt Rd., Garden City, L. I., N. Y.

Mary *Woodman* O'Hagan writes, "We are happily settled here and will be here for some time. My husband has been appointed a Judge of the Supreme Court in the Eastern Cape and the appointments are for life. We've bought a new house and our address is: 29 Seymour St., Grahamstown, Cape Province, South Africa."

Born

To Dorothy *Heidrich* Lockhart, a daughter, Nancy Alice, March 19, 1958. Dorothy has two sons, Mike, 7, and Frank, 5.

1940

Class Fund Secretary: Mrs. F. Leon Foster, Jr. (Mary P. Chase), 4 Lakeview Rd., Winchester, Mass.

Eleanor *Balcke* Thompson and her family are living in Westport, Conn. Her son, Charles, is 11, and her daughter is 5.

Jeanne *Cowles* Wilson has two children. She worked on the Christmas issue of the *New Yorker*.

Libby *Travis* Sollenberger writes, "We are spending a fascinating year in Okinawa, where Gus has his first command — a fleet service squadron. The boys and I feel so fortunate to get to see the Far East where Gus has spent so many years. Tours to Japan and Hongkong are in our plans, and we expect Grammy Travis out in April. Wish you would come too! We live in a broken-down typhoon-wrecked old quonset, along with every insect on the island, I am sure, plus rats! The quonset added to the island's really miserable climate makes for problems, but we keep so busy we hardly see our surroundings. Also I have a 5' wisp of a maid named Yashiko, an Okinawan girl, who has wound her way right into all our hearts. I am studying oriental music and dancing — a decided challenge, I have found — and the boys are lapping up all they can learn about this part of the world.

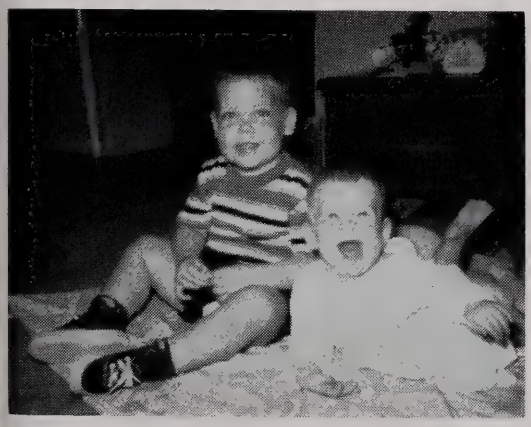

Freddy and Kathy, children of Cornelia *Perkins* Barbour '43

Rod and Jonathan, children of Sue *Long* Reed '41

"Rob, 13 now and 5'8", attends a very fine junior high, run by the army, and keeps his 95 average easily. He is looking forward to Mercersburg Academy in another couple of years (his Dad's school). Wee Dick, our twinkle-eyed pixie, will simply lose a school year. Grades 3 thru 6 are in ancient old quonset huts, crowded and awful, and the teachers handicapped beyond belief. So he is romping through 3rd grade completely immune to any teaching, I'm afraid. Far ahead of his grade in ability, he won't suffer any great loss.

"We should be here until summer — then off again. Next year's card will have still another address! Gus has 16 years in now, so we recently bought 10 acres of Conn. woods, and at 20 years plan to retire there."

1941

Class Fund Secretary: Mrs. James L. Courtice (Emily Mills), Kinderhook, N. Y.

Sue *Long* Reed and her husband went to the Army-Navy game via New York City. They saw Betty *Weaver* Hockmeyer and her husband,

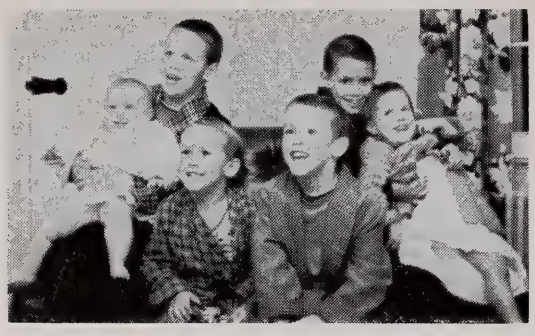

The six children of Priscilla *Stevens* Rutherford '44

Bonnie *Martin* Chatfield, Ann *Oakman* Deegan, and Margit *Hintz* Lorenze. Sue says, "The husbands all got a large charge from us 'old Abbot girls'."

Jane *Philbin* Dreyfuss is working for Dore Schary, the producer.

Born

To Alda *Grieco* Cesarini, a third son, Dec. 4, 1958.

To Amelia *Shields* Guirola, a third child and first daughter, Cynthia Howard, Oct. 16, 1958. Mimi has returned home recently. Her address: Finca Amantla, Santa Tecla, El Salvador, Central America.

1942

Class Fund Secretary: Miss Earline Simpson, 400 E. 56th St., New York 22, N. Y.

Marilyn *Menschik* Westaway writes that she and her husband are still farming in Virginia near Charlottesville. Any classmates in the vicinity are always welcomed. Address: Oak Hill, Palmyra, Va.

Born

To Irene *Abbott* MacPherson, a fourth child and second daughter, Jean Madalyn, Dec. 2, 1958.

1943

Class Fund Secretary: Mrs. John T. Whitaker (Patricia Pettengill), 2 Emery Lane, Mariemont, Cincinnati 27, Ohio.

1944

Class Fund Secretary: Miss Charlotte Leland, 1588 Ansel Rd., Cleveland 6, Ohio.

We have just learned that Marjorie *Hamilton* Irwin has two children, John III, 5, and Bonnie, 6 months.

1945

Class Fund Secretary: Mrs. Herbert Watstein (Esther Bufferd), 235 Fern Hill Rd., Bristol, Conn.

Married

Elizabeth Coe to Edward D. Crowley, Jr., April 26, 1958.

1946

Class Fund Secretary: Miss Ellen Brumback, 4404 Miner Rd., Ottawa Hills, Toledo 6, Ohio.

Ellen Brumback is one of Herbert Hoover's secretaries. She spent two weeks in January on a working cruise off the Florida Keys.

Marjorie *Sommer* Tucker had a get-together at the end of last summer at her home in Winter Park, Fla., and three other classmates were there. Mary *Howe* Brumback, G.B. *Wright* James and Ellen Brumback. Marjorie and G.B. have lived in Florida since their college days, both having married Floridians. Mary and her husband moved South over a year ago when Charlie accepted a position as Comptroller of the Orlando *Sentinel Star* newspaper. Ellen was visiting Florida at the time. Mary, G.B. and Marjorie are all busy with three children each to look after. Mary's youngest, a boy, Wesley Williams, was born June 10, 1958.

Born

To Margaret *Howe* Ewing, a third daughter, Elizabeth Murray, Nov. 26, 1958.

To Jane *Weldon* Boland, a third child and first daughter, Elizabeth Mary, Dec. 8, 1958.

1947

Class Fund Secretary: Mrs. John Abbot (Martha Morse), Hopkinton, N. H.

The class extends its sympathy to Ann *Aulis* Ronan whose mother died October 13. Ann is living in Rhode Island now with her father who is also ill.

Carol *McLean* Bly and her husband are living on their farm in western Minnesota, where he is getting out the second issue of a literary

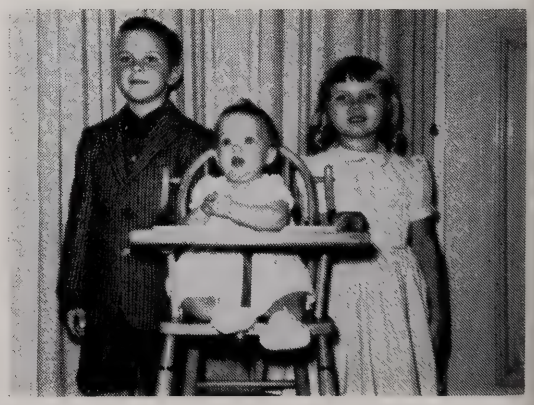

Eric, Nancy and Virginia, children of Mary Lou *Stegner* Ebner '45

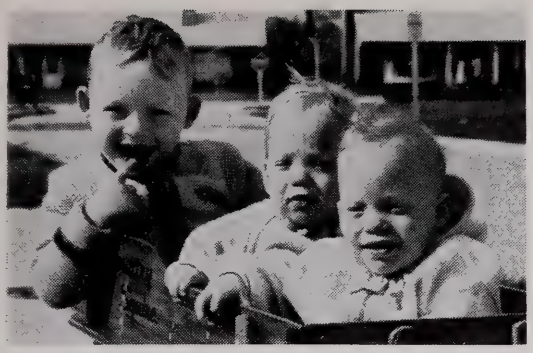

Carl Gavin, 3, and Robert and Richard, 1, sons of Christine *von Goeben* Curtis '47

quarterly, *The Fifties*, which he began last spring. She is studying Russian, translating a little from German, and beginning some experiments in soil-building. They will spend part of the winter in New York.

Born

To Patricia *Carroll* Dunsmore, a fifth child and second son, William Matthew, Jan. 9, 1959.

1948

Class Fund Secretary: Mrs. Robert K. Weatherall (Sarah Lunt), 20 Prospect St., Cambridge, Mass.

Judith Erdmann is studying for an M.A. at Columbia University. She spent last year teaching at the Antilles School, St. Thomas, Virgin Islands.

Born

To Marcy *Grimshaw* Bivens, a daughter, Susanna, March 28, 1958. Marcy has been moving about a great deal. She writes, "We arrived in New London last July after a period of 5 months in Charleston, where Art's boat was in overhaul. Art was selected for nuclear school, and is studying so hard in preparation for going aboard an atomic submarine. We shall be leaving here immediately after Christmas for West Milton, N. Y., for a five-month period in which Art will be working on an atomic reactor. After that he will be sent either to a new atomic submarine or one already operating, and then we'll be settled for awhile." The class will be sorry to learn that Marcy's father died last September.

To Elizabeth *Ogden* Tod, a second child and first daughter, Elizabeth, Dec. 11, 1958. David will be two in February.

To Ann *Sarolea* Bartholomew, a daughter, Sara, March 12, 1958. Sara was born in England, but she is now in New Canaan with her parents.

1949

Class Fund Secretary: Mrs. John M. Scott (Wendy Scott), ℅ Carrier 19, Mount Lucas Rd., Princeton, N. J.

We have just learned that Elizabeth Merrick was married Nov. 10, 1956, to Edward A. Roncarelli. He is a graduate of McGill University. They have a daughter, Sarah Louise, born Dec. 13, 1957.

Engaged

Ann Bronaugh to Gerald Michael Gibbons of Buffalo, N. Y. Mr. Gibbons is a graduate of Holy Cross College, and is now a student at the University of Buffalo College of Dentistry.

Married

Nancy Newhall to Harris John Hurlburt of Stafford Springs, Conn., Oct. 4, 1958, in Winchester, Mass. Mr. Hurlburt is a graduate of the University of Connecticut and the University of New Hampshire. He is an electrical engineer.

Carole Quigg to Edward E. Rupp, July 19, 1958. Her husband graduated from Denison University, and they are living in San Francisco.

Born

To Elinor *Bozyan* Warburg a son, Daniel, Nov. 30, 1958. Elinor would be glad to see any classmates or alumnae who pass through London. Address: 8 Ennismore Gardens, London, S.W. 7.

1950

Class Fund Secretary: Mrs. Maurice J. Feigenbaum (Dorothy Lampert), 23 Lakewood Terr., Haverhill, Mass.

Born

To Julia *Holt* Bickford, a daughter, Julia Porter, Oct. 3, 1958. Judy and her husband moved from Annapolis in November, and they

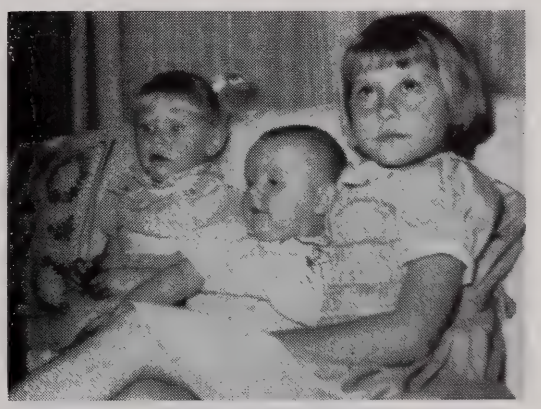

Linda, 2, Lucile, 6 months, and Lisa, 5, daughters of Ann *Aulis* Ronan '47

are living in Lincoln, Mass. Dan is practicing law in Boston.

To Coralie *Huberth* Sloan, a first child, Christopher, Nov. 1, 1958.

To Jane *Russell* Stoneman, a third child and second son, Andrew, Dec. 11, 1958. Jane's other two children are Jonathan, 2, and Elizabeth, 1.

To Sally *Westhaver* Kydd, a daughter, Susan Watt, Dec. 9, 1958.

1951

Class Fund Secretary: Mrs. Elton Carlson (Carolin Furst), 33 Willow St., Port Allegany, Penna.

Elizabeth *Gellatly* Daner has one daughter, Linda Jean, born May 27, 1956. Her husband works for the Phenix Insurance Co. as an investigator. She writes, "I'd love to hear from any Abbot girls. I've been in touch with Frances *Russell* Phelps." Address: 200 Hillside Ave., Torrington, Conn.

Susan *Kimball* Wheeler writes that she and her husband have just returned from 10 months in Egypt. Her husband hopes to publish a book on Egyptian Economic Development in the spring. He is with the Foreign Policy Research Institute in Philadelphia. Sue says she is doing Red Cross work, being athletic, and singing in a group.

Rosamond *Reifsnyder* Peck writes, "My daughter, Abigail Knickerbocker, just had her second birthday party at which her most welcome guest was her little sister, Lucy Barker, born June 4, 1958. Both are good enough to leave me enough time for an extravagant canning spree — tomatoes from our own garden, and apples from our orchard — our own squash and peaches. The corn was so good we ate it all when it was fresh! I also am working in a play again — this time I'm Mother in *Life with Father*, and I'm having a wonderful time trying to age gracefully and convincingly. Jim has just had a glorious win in his first trial so I have a promising young lawyer to be proud of, too. I had a visit with Susie *Kimball* Wheelock last Christmas and Dottie Massie last Spring. Any other takers? We have plenty of room even if we aren't centrally located." Address: Factoryville, Penna.

Sara and Benny, children of Connie *Hall* Strohecker '51

Lisa and Eastham Scott, children of Anne *Dunsford Hockmeyer* '50

Married

Sylvie Wallace to Donald McGeagh Westbury, Nov. 27, 1958, in Bermuda. Mr. Westbury attended the Rectory School, Pomfret, Conn., and Malvern College, Worcestershire, England. He went into the British Army, then to business in London for three years. He has worked for the last two years in Rhodesia. On their honeymoon, they sailed to Capetown the long way.

Born

To Joan *Barnard* Lynch, a daughter, Jean Elizabeth, July 14, 1958.

To Dino *Colburn* Rice, a second daughter, Susan Spaulding, June, 1958.

To Ann *Jenckes* Eckelberry, a daughter, Sybil Evans, April 3, 1958.

To Martha *Warner* Olson, a second child and first daughter, Kimberly Anne, July 9, 1958.

To Joan *Morrison* Mason, a daughter, Lydia Gordon, Oct. 20, 1958. Joan writes that they have just bought a 6-room Cape house in New Britain. She sees Betsy *Waskowitz* Rider and her husband when they come to New Britain from Tarrytown.

To Audrey *Webster* Prevo, a second child and first son, Benjamin Webster, June 15, 1958.

1952

Class Fund Secretary: Mrs. Joseph B. Palmer (Clara Reynolds), 18 Wilson Rd., Lexington 73, Mass.

Married

Lloyd Camp to Donald Parker of Bronxville, N. Y., Oct. 25, 1958, in Summit, N. J. Mr. Parker is an alumnus of Cranwell School, and attended Lehigh University. He is with *Sports Illustrated.*

Born

To Anisia *Allen* Gifford, a first child, a son, Allen Lothrop, Dec. 2, 1958.

To Molly *Edson* Whiteford, a son, Benjamin McMaster, Oct. 13, 1958.

To Ethel *Kenah* Bowman, a son, Billy, Sept. 17, 1958. Her husband has the Gulf Fellowship at Texas A. & M., and is working on his doctorate in petroleum and gas engineering.

To Nancy *Penwell* Hood, a second child and first son, William O. III, Aug. 10, 1958.

1953

Class Fund Secretary: Miss Elizabeth Hitzrot, 215 Commonwealth Ave., Boston, Mass.

Janet *Bowden* Brown writes, "We moved last June to Florida where my husband is Sales Manager to a yacht brokerage firm. We have a lovely home complete with palm trees, avocados, and rose bushes which are loaded with roses. Our main interests are our foreign car, a fox terrier, and fishing. I caught my first deep-sea fish — king and a bonita, and it was exciting! I would love to hear from some classmates." Address: 1418 Tahoe Ct., Lake Worth, Fla.

Pam *Bushnell* Ellis writes, "My husband and I have just bought an old, large farmhouse and 3½ acres in a Northwest suburb of Milwaukee. In spite of the "citified" address, we are in relative country 10 miles from the city limits. We've plenty of room to expand and look forward excitingly to years of redecorating and improving. We'd welcome any classmates and their families who would be in the Milwaukee area." Address: 8709 N. 66th St., Milwaukee 18, Wis.

Carol Hardin was a guide at the World's Fair in Brussels.

Dunster Pettit is working as the secretary in the Admissions Office at Transylvania College, the oldest college west of the Alleghenies. She writes that she is enjoying her job very much, and that it is interesting knowing members of the faculty and staff — much better than time-clock punching in industry!

Ellen Smith is working for a law firm in Boston.

Gayle Dunton graduated from Russell Sage College last June and is now working at Bonwit Teller's in Boston.

Married

Elaine Audi to Daniel Loos Macken of Rochester, N. Y., Dec. 27, 1958, in New York. Mr. Macken was graduated from the Aquinas Institute and Holy Cross College. He is now a student at Boston University School of Medicine.

Polly S. Jackson to Gerard B. Townsend, Jr., Nov. 29, 1958, in Sewickley, Penna. Her husband graduated from Princeton in 1951, and from the Harvard Graduate School of Business Administration. He served with the Navy.

Martha Schneider to Roger E. Unger, Dec. 22, 1956. Martha writes, "We had a wonderful experience in Germany with the Army, and then six months in Georgia where our daughter, Christiana Theresa was born Feb. 28, 1958. Now we are back in Tucson where my husband is a senior at the University of Arizona majoring in Personnel Relations in industry. I am taking Russian and Sociology."

Born

To Nancy *Edmonds* Luce, a first child, a daughter, Carol Ann, Oct. 13, 1958.

To Audrey *Taylor* MacLean, a daughter, Pamela Appleby, Aug. 14, 1958.

1954

Class Fund Secretaries: Mrs. Stanley J. Aronoff (Vicky Schwab), 1617 Pelham Pl., Cincinnati 32, Ohio. Mrs. J. Philip Zaeder (Sylvia Thayer), 510 Fisher Hall, 320 Canner St., New Haven, Conn.

Holly Dunn is in her second year at the New England Conservatory of Music in Boston.

Bev Gramkow writes, "So many things have happened that only a brief outline is possible. In August, 1958, I was graduated from Skidmore with my B.S. degree and my R.N. I am now working as an R.N. at the orthopedic division of the Children's Medical Center in Boston, and love every minute of it! A friend from college and I went to Europe in September and returned in late November. My, it was wonderful and I plan to go again when the money is available. Have seen Marion Badoian, Getty Furst and Doris Niemand since returning from abroad, and all are fine. I hope to be at Abbot for our reunion in May."

Maris Oamer is working as a counsellor for

the Reading Laboratory in Narberth, Pa. She left McGill before her last year, but plans to return in September.

Betsy Harman received an A.B. degree from the University of Miami last June. She majored in Radio, TV, and Drama. Aside from her studies she directed and produced 8 shows for CBS TV and 3 shows for NBC TV in Miami. After spending six months in Europe, she is now working for the British Broadcasting System in Bermuda.

Audrey Synnott is teaching Freshman English at the University of Buffalo, and studying for her master's degree.

Molly Young writes, "I spent 10 wonderful weeks in Europe this summer. I wasn't on a regular tour as I went with my aunt and uncle, so I had plenty of time to spend a little longer in favorite places. With my uncle's help I learned to speak quite a bit of Dutch. Betsy *Beeson* Tafel moved back to Pittsburgh while I was away, but before that I spent a great deal of time at her home in Loudonville, with Ted, Betsy, and their darling son, Ty."

Engaged

Diane Cookman to William Newbold Crawford of Greensboro, N. C. Mr. Crawford attended Christ School in Arden and North Carolina State University. He served four years with the Navy in the Pacific during the Korean conflict.

Suzanne Larter to Alden Ives Gifford of Medellin, Colombia. Mr. Gifford graduated from Dartmouth in 1957.

Patricia Skillin to Henry Varick Pelton 3rd, of Kensington, Conn. Mr. Pelton, an alumnus of Tabor Academy, served two years in the Marine Corps. He is completing his studies at Trinity College.

Married

Gretchen Kase to Albert W. Smith of Carmichael, Calif., Oct. 10, 1958, in Milwaukee. Cornelia St. John and Janet Richardson were bridesmaids.

Harriet Moore to Irwin G. Engelgau, June 14, 1958, in St. Clair, Mich. Mr. Engelgau works for the Maxwell House Coffee Division of General Foods Corp.

Born

To Betsey *Beeson* Tafel, a son, Ty, Feb. 21, 1958. Betsey and her husband are living in Pittsburgh again. Address: 305 Eastern Ave., Pittsburgh 38, Penna.

To Audrey *Davis* Trowbridge, a second child and first son, Edward Remington IV., Oct. 10, 1958. Audrey writes, "I'm afraid I'm living a very domesticated life with 2 little ones to take care of, but I wouldn't trade it for anything in the world. I'm looking forward to seeing everyone at our reunion."

1955

Class Fund Secretary: Miss Carol Straton, 34 Maple Ave., Warwick, N. Y.

Assistants: Miss Betsy Elliott, The Principia, Elsah, Ill. Miss Lorraine Gibbs, Lewis St., Marion, Mass.

In addition to being vice-president of the Athletic Association at Jackson, Jolyne Fournier is busy in many other activities. She is a member of the varsity basketball and tennis squads, and a teacher of horseback riding. As a member of the chorus, she will be taking a trip to Philadelphia, Washington, New York and Connecticut in the spring.

Lee Smissaert studied at Oxford University last summer.

Engaged

Susan Appleton to Peter Alan Evans of Cresson, Pa. Mr. Evans prepared at Mercersburg Academy and is a graduate of Harvard College. He is now a student at Harvard Medical School.

Mariby Burrowes to Lt. (j.g.) Lionel Skipwith Johns of Charlottesville, Va. Lt. Johns was graduated from the University of Virginia and is presently flying for the Navy at Quonset Point, R. I.

Ann Cleveland to Robert H. Lange of North Andover. Mr. Lange is a graduate of the Boston Stenotype Institute, and served for three years as a sergeant in the Marine Corps in Africa.

Louise Stephenson to Charles Waldo Haldeman 3d, of Rosemont, Pa. Mr. Haldeman will receive his master's degree in June from M.I.T. Louise is a senior at Wellesley, and is a member of the College Choir and the Shakespeare Society.

Married

Starr Best to Peter Blanchard Hope, June 14, 1958. Mr. Hope, a student at the Columbia College of Physicians and Surgeons, is an alumnus of Exeter and Harvard College.

Born

To Dolores *Duryee* Kennard, twin sons, Bruce Alan and Robert William, Oct. 22, 1958.

1956

Class Fund Secretary: Miss Betsy Parker, Northrop House, Smith College, Northampton, Mass.

Assistants: Miss Susan Kauer, Mount Holyoke College, South Hadley, Mass., and Miss Susan Bradley, Vassar College, Poughkeepsie, N. Y.

Engaged

Susan Richmond to Carlton G. Hoagland, USA, of Bernardsville, N. J. Mr. Hoagland was graduated from the Holderness School and Dartmouth College. He is stationed at Fort Devens.

Married

Anne Woolverton to Robert Emory Oswald, Feb. 14, 1959, in South Bend, Ind. Peggy Moore '56 and Edith Olson '58 were bridesmaids.

1957

Class Fund Secretary: Miss Nancy Davison, Box 1517, Stanford, Calif.

Assistants: Miss Sue Christy, Gen. Delivery, Stanford, Calif., and Miss Mary Lee Carter, Pearsons Hall, Mt. Holyoke, South Hadley, Mass.

Hi there, '57!

"We haven't heard much from anyone these past few months — are you all out of ink?

"We did find out that Anne Gramkow has transferred to Colorado and is enjoying the West very much.

"Dian Dane is a Senior at Garland, majoring in Child Study, and is Chairman of the Library Committee.

"December 31st was the announcement of Hope Hamilton's engagement to Robert Parke Pettegrew who graduated from Colby College in 1957 and is now in the U. S. Air Force Security Service.

"Anne Bowden had a glorious trip all over Europe this past summer, and fell in love with it.

"Ellen Edmonds was a member of the cast of *The Land of the Sea*, a production of the Young People's Theater at Western College.

"Joan *Plowden* Younce is happily infanticipating in the early part of July.

"And dreams came true for a certain girl who became Lydia *Cornwall* Bishop on January 3 in Salem, Massachusetts. Lulu Sulzbacher was Lyd's maid of honor. After a honeymoon in Canada, the Bishops will make their home in Annapolis where Sam is stationed with the Navy. Congratulations and much happiness to both of you!"

Nancy and Wiggs

1958

Class Fund Secretary: Miss Jane H. Christie, Martha Wilson House, Smith College, Northampton, Mass.

Assistants: Miss Mary Steketee, Sweet Briar College, Sweet Briar, Va., and Miss Valerie Matthews, La Chatalaine, St. Blaise-Neuchatel, Switzerland.

Well, '58ers, there isn't too much news this time. I know you are all busy, but it wouldn't take a minute for you to drop me a short line. Here is what little news I received.

Our sincere sympathy to Pat Grant whose mother died last September.

Betsey Gardner sent a Christmas card expressing high feeling for Elmira. Her sister Lyn, class of '55, who is here at C.C. with me, tells me Betsey has been elected treasurer of her class.

Ingrid Stahlbrand has been down here for a visit from Boulder, and besides loving it, she has been elected treasurer of her dorm.

Sue Moore sends her regards from the University of Michigan and has seen a lot of Annsi Cole who is there also.

Nancy Stevenson and Ann DiClemente send a snowy hi from Colby Junior. Ann is soprano in the College Glee Club. She had a cheery two days in New York with Jackie Locke. Jackie is in love with Goucher and Annapolis. Do you blame her?

Sado Hill is having a really sharp time at Vanderbilt.

Ellie Taft is very happy as a day student at the University of Louisville.

Lindsay Vandeveer writes she is very happy at Albion and is pinned to a sophomore who is neat.

Maisie O'Connor is happy at Newton and had a sharp New Year's in New York with her roommate.

Claudia Sandberg loves the University of New Hampshire although she says it is very cold.

Jenny New has a job at the reception desk at the leading hotel in Trinidad. She is going to England in the spring.

We learned that Linda Wheeler is engaged to David B. Wheeler of Chester, Vt. Mr. Wheeler attended Vermont Academy and was graduated from the University School of Bridgeport. He is now studying at the University of Vermont.

C.C. is just wonderful and I love it. Even if you can't all come out and see me, at least drop me a line and give all the news. Fifteen out of 77 isn't a very good ratio. Loomis Hall, Colorado College, Colorado Springs, Colo.

Sally Leavitt

Past Faculty

Miss Margaret Cassidy is Director of Admissions at Walnut Hill School.

Miss Emily Hale's address is 83 Crescent St., Northampton, Mass.

News?

News?

News?

Please send news items to the Alumnae Office, Abbot Academy, Andover, Mass., before April 15, 1959.

Today's date.....

Maiden Name..... Class.....

Married Name.....

Address.....

Abbot Academy

BULLETIN

MAY 1959

ABBOT ACADEMY ALUMNAE ASSOCIATION

Member of the American Alumni Council

OFFICERS—1958-1960

President

MRS. EDMUND W. NUTTING
(Mary Howard)
14 High Street
Rockport, Mass.

Vice-Presidents

MISS NANCY HARRISON
93 Binney Street
Boston, Mass.

MRS. JAMES F. MATHIAS
(Barbara Lord)
Glendale Road
Harrison, N. Y.

MRS. LAWRENCE D. BRAGG, JR.
(Mary Dooley)
2 Sagamore Road
Wellesley Hills, Mass.

Clerk

MRS. ROBERT C. HOLLAND
(Barbara Healey)
211 Chestnut Street
Andover, Mass.

Treasurer

MRS. DAVID W. EWING
(Elizabeth Bennett)
195 Cambridge Street
Winchester, Mass.

Executive Secretary

MISS C. JANE SULLIVAN
20 Buswell Street
Lawrence, Mass.

Alumnae Trustees

1954-1960

MRS. HERBERT P. CARTER
(Pauline Humeston)
163 Glenwood Road
Englewood, N. J.

1957-1963

MRS. FRANK C. D'ELSEAUX
(Virginia Gay)
12 Sheffield Road
Winchester, Mass.

ABBOT CLUB PRESIDENTS

BOSTON

MRS. WALTER I. SCOTT, JR.
(Janice Lenane)
12 Orchard Circle
Greenwood, Mass.

CHICAGO

MRS. TOR D. KOLFLAT
(Luetta Robertson)
610 Laurel Street
Wilmette, Ill.

EASTERN CONNECTICUT

MRS. JOHN M. LASHBROOK
(Constance Corey)
Woodcliff Drive
Granby, Conn.

FAIRFIELD COUNTY CONNECTICUT

MRS. WILLIAM E. DAMPIER
(Geraldine Treadway)
Old Norwalk Road
New Canaan, Conn.

DETROIT

MRS. HOWARD H. FITZGERALD
(Jean Craig)
19091 Bedford Road
Birmingham, Mich.

MAINE

MRS. JOHN WHITE
(Margaret O'Leary)
3 Wilson Park
Waterville, Maine

NEW YORK

MRS. RUSSELL T. LOESCH
(Polly Francis)
38 Stephen Street
Montclair, N. J.

OHIO, CENTRAL

MRS. JOHN B. GAGER
(Thelma Mazey)
228 N. Drexel Avenue
Columbus 9, Ohio

OLD COLONY

MRS. FREDERICK VAN STONE
(Mabel Savage)
14 Highland Street
Sharon, Mass.

Abbot

ACADEMY

BULLETIN

May, 1959
Series 26 Issue 3

EDITORS

JANE B. CARPENTER
1892, *honorary*

CONSTANCE P. CHIPMAN
1906, *honorary*

C. JANE SULLIVAN
1931, *Editor-in-Chief*

MARY H. NUTTING
1940, *ex officio*

Published four times yearly, October, February, May, and
ember, by Abbot Academy, Andover, Massachusetts. Ente
second class matter December 12, 1933, at the post offi
Andover, Massachusetts, under the act of August 24, 1912.

Spring Calendar

April 2 School reopened after Spring Vacation
April 4 Miss Grace Thompson Radcliffe Graduate Student—Soviet Union
April 5 Vespers The Rev. Thomas P. Howard—Pilgrim Congregational Church, Merrimack
April 11 Fidelio Concert with Exeter Academy at Exeter
April 12 Vespers—The Rev. Kenneth Hughes—St. Bartholomew's Church, Cambridge
April 18 Fidelio Concert with St. Paul's School at Abbot
April 19 Vespers—Mrs. Crane
April 24 Fidelio Concert with Governor Dummer at Abbot
April 26 Vespers—The Rev. Alexander St.-Ivanyi—First Church of Christ, Lancaster
May 2 Bazaar
Alumnae Day
May 3 Vespers—Mrs. Margaret Henrichsen—North Sullivan, Me.
May 10 Vespers—The Rev. Harold T. Handley, Church of Our Redeemer, Lexington
May 16 Modern Dance Recital
May 17 Student Recital
May 20 Alumnae Party for Seniors
May 25-28 Final Examinations
May 29 Student Government Chapel
Rally Night
May 30 Last Chapel
Garden Party in honor of Senior Class
Commencement Play
May 31 Baccalaureate Service—The Rev. Frederick Meek—Old South Church, Boston
Supper for Seniors and their guests
Commencement Recital—7:30 P.M.
June 1 Commencement Exercises—J. Seelye Bixler—President of Colby College

---

STUDENTS PICTURED ON FRONT COVER AT BAZAAR

Meriby Sweet, Jane Benedict, Martha Harriman, Carol Laaff, Kathy Stevens, Susan Hill

AFTER our pleasant reunion day on May second I feel that I know many more of you than I did before, and that I write to more personal friends. It was a lovely day, in so many ways, and I hope that all of you who were here enjoyed it as much as I did.

Abbot's birthday always takes me by surprise, for I find it hard to realize that another year in the school's history has passed, and that the academic year is so nearly over. Yet I often spend the spring in a dream-like suspension between present and future, as we make plans for the next fall. This year we are excited over the idea of projected Sunset Lodge as Alumnae House! Here in the old "South Hall", with so many memories of Miss McKeen, and more recently of Miss Hearsey, will be centered the Alumnae Office activities — and how active they are! There will be ample room for the machinery that is needed for the records and the addressing, for the people who work so hard to keep in touch with you, and for the entertainment, not perhaps of man and beast, but of many Abbot graduates. Some of you come to Andover because your daughters are here, some may be passing through and glad of a night's lodging, and some may simply want to return for a look at your old school. In any case, do come and be sure you will be welcome at Sunset.

Greetings

Among the girls so soon to be Alumnae, several have achieved interesting successes in connection with their training here. The English-Speaking Union is inaugurating a series of awards of scholarships made available by several girls' schools in England for a year's pre-college study. Two of our day students were singled out. Susan Calnan will be going to Sherborne in Dorset, and Gale Barton was chosen as an alternate.

On the very day of the Alumnae Reunion two seniors were competing with other secondary-school delegates in a Spanish-Speaking contest. Diane Gerros, taking third-year Spanish here, won first place, a gold medal, and a scholarship to the Bradford Junior College Summer Seminar at San Miguel Allende in Mexico. Holly Robertson, a second-year student, placed first in her group.

These are pleasant matters to report. I know that many other quiet successes go unsung. It seems that Abbot has always good reason to be proud of her daughters.

Mary Hinckley Crane

Alumnae Presidents' Council of Independent Secondary Schools

The Alumnae Presidents' Council of Independent Secondary Schools began in 1949 to foster closer relationship between member Alumnae Associations and to afford an opportunity to exchange ideas and experiences which would be beneficial to all. The Council started with seven member schools, and in ten years has grown to include 43, Abbot being one of them.

The growth and importance of the Alumnae Associations of independent secondary schools were stimulated by the tardy though continuing trend of girls' schools to incorporate, by the need to raise funds, and by the need to inform newly-responsible alumnae of the welfare, well-being and progress of their schools. Therefore, the young Council has grown rapidly, has viewed with courage its numerical, economic and geographical spread, and is continually reviewing and considering its own responsibility to the schools it serves and to independent education in the country as a whole.

The Alumnae Presidents' Council meets twice a year at different member schools, and is attended by the president and one other delegate from each member alumnae association. Abbot was hostess to the Council in April, 1958, St. Timothy's School in Baltimore, Maryland, in October, 1958, and The Baldwin School in Bryn Mawr, Pa., in April, 1959.

Meetings of the Council have dealt extensively with the techniques involved in fund raising, alumnae publications and public relations, annual giving, alumnae participation in the life of the school and the operation of the alumnae office. The program is set up to include discussion groups for the exchange of ideas and ideals, a business meeting, and a message from leaders in the field of education. Some of the speakers have been Miss Katharine McBride, President of Bryn Mawr College; Mr. William G. Avirett of the Carnegie Endowment for International Peace; Vice-President Thomas Applegate of Brown University; Mrs. Millicent McIntosh, President of Barnard College; Mr. Ernest Stewart, of the American Alumni Council, and Miss Susan Cobbs, Dean of Swarthmore College.

The Abbot Alumnae Association is greatly strengthened and enriched as members of its Executive Board attend the meetings of the Alumnae Presidents' Council. Several ideas and methods have already been incorporated into different phases of our alumnae work as a direct result of the stimulating discussions at Council meetings.

Mary *Howard* Nutting '40
President of the Alumnae Association

Praises Ringing . . . Here's to You

Class of 1911 — 77% contributed to Alumnae Fund — Edith *Johnson* Donald, Class Fund Secretary
Class of 1923 — 31 contributors to Alumnae Fund — Elizabeth *Flagg* Dow, Class Fund Secretary
Class of 1957 — 31 contributors to Alumnae Fund — Nancy Davison and Mary Lee Carter, Class Fund Secretaries
Laura Beggs '22 — Landscape designer and corporation executive — Listed in *Who's Who among American Women*
Patricia Bijur '57 — Dean's List — Bennett College
Ann Cleveland '55 — Honor Society — Lesley College
Lynn Dowlin '56 — Junior College Scholar — Wellesley College
Nancy Eastham '55 — Phi Beta Kappa — Mount Holyoke College
Phoebe Estes '56 — Woodrow Wilson National Foundation Fellowship Winner and Southern Fellowships Foundation Winner
Francine Fenn '56 — Vice-president College Government — Skidmore College of Nursing
Diana Hallowell '57 — Freshman Honor Roll — Bradford Junior College
Mary Ann Holden '55 — Phi Beta Kappa — Cornell University
Sheila Prial '56 — Junior College Scholar — Wellesley College
Elizabeth Sawyer '55 — Dean's List — Rhode Island School of Design
Mary Louise Stiegler '56 — Dean's List — Pembroke College
Jane Tatman '56 — President of YWCA — Sweet Briar College
Anne *Wadleigh* Gibert '49 — Woodrow Wilson Foundation Fellowship Winner

Our Oldest Graduate

An Alumna of 1874

With considerable pride, we salute Miss Kate Tilden who this year celebrates the 85th anniversary of her graduation from Abbot. She is our oldest living graduate, and was 104 years old in January. She lives in Keene, N. H., and enjoys talking with friends about her years at Abbot.

Cum Laude Society 1958-1959

Gale Barton
Susan Margaret Calnan
Marilynn Ransom Fairfax
Susan Rhodes Goodwillie
Constance Elizabeth Laurence
Diane Montgomery
Eleanor Duncan Wood Moose
Holly McGavock Robertson
Jean Allison Roundy
Kate Meredith Sides
Susan Virginia Wholey

Reunion Groups

1904

Left to right: Julia *Wallace* Gage, Sarah Field, Helen French, Mary Byers Smith, Helen *Abbott* Allen

1909

Left to right: Janet Gorton, Leila *Fowler* Throckmorton, Sarah Knox, Elizabeth Fuller, Louise *Norpell* Meek, Edith *Gardner* Tobey, Gladys *Perry* Miller, Alice *Holt* Jenkins

1914

Left to right: Alice Sweeney, Elsie *Gleason* Sloan, Helen *Hamblet* Dyer

1919

Back row, left to right: Jane *Holt* Atkinson, Gladys *Glendinning* Loveland, Marea *Blackford* Fowler, Geraldine *Murray* Stanton, Kathreen *Noyes* Pettit, Grace *Leyser* Boynton, Virginia *McCauley* Otis, Elizabeth *Hartel* Coogan, Cora *Erickson* Ayers

Front row, left to right: Mildred *Frost* Eaton, Dorothy *Shapleigh* Meader, Elizabeth *Newton* King, Gretchen *Brown* Knights, Thelma *Mazey* Gager

1924

Left to right: Ruth *Kelley* Perry, Sybil *Bottomley* Talman, Katherine *Hart* Mitchell

1929

Left to right: Elizabeth *Taylor* Amazeen, Marguerite *Neville* Batchelder, Gertrude *Campion* Soutar, Millicent *Smith* Uppvall, Frances *Cobb* Russell, Katherine *Kennedy* Beardsley, Katherine *Blunt* Polsby, Ruth *Shulze* Hammond, Jeannette Hubbard, Virginia *Drake* Hubbard

1934

Left to right: Virginia *Nicholls* De Anguera, Ann *Place* Henderson, Katharine *Damon* Reed, Sarah *O'Reilly* Loria, Mabel *Savage* Van Stone, Margaret *Morrill* Wilkins, Mary *Rockwell* Stewart

1939

Left to right: Marjorie *MacMullen* Brewer, Barbara *Leland* Pearson, Lucia *Buchanan* Livingston, Lloyd *Pierce* Smith, Polly *Pancoast* Tunkey

1944

Back row, left to right: Patricia *Damon* Niswander, Ruth Lyons, Ruth *Goodall* Pitstick, Nancy *Emerson* Viele, Elizabeth *Frank* Abeles, Ruth *Kirstein* Turkanis, Emily *McMurray* Mead, Charlotte *Trow* Young
Seated, left to right: Aagot *Hinrichsen* Cain, Elizabeth *Reid* Buzby, Alma *Mastrangelo* Strabala

1954

Back row, left to right: Sarah Harrington, Beverly Gramkow, Marion Badoian, Lee *Carroll* Ilsley, Jane *Munro* Barrett, Betsy *Beeson* Tafel, Doris Niemand, Mary *Weir* Skala
Seated, left to right: Deborah Huckins, Patricia *Emery* Wolfe, Sandra Liberty, Sylvia *Thayer* Zaeder, Martha Belknap, Paula Prial, Molly Young, Audrey *Davis* Trowbridge

Annual Meeting of Alumnae Association

SECRETARY'S REPORT

The Abbot Academy Alumnae Association held its annual meeting, May 2, 1959, at 10:45 a.m. in the Chapel. Mary *Howard* Nutting called the meeting to order, and welcomed 150 alumnae.

The sixty-seven members of the Senior class marched in singing a school song. Mrs. Crane presented the class. Mrs. Nutting welcomed them as new members of the association, and introduced the alumnae relatives in the class. The list follows:

Elizabeth Bell — sister of Louise Bell, 1955.

Joan Fisher — relative of Janet *Malott* Elliot, Aff. 1946, and cousin of Ann Morris, 1959.

Susan Fournier — sister of Jolyne Fournier, 1955.

Susan Goodwillie — cousin of Patricia *Goodwillie* Blanchard, 1926.

Elizabeth Harriman — sister of Martha Harriman, 1961.

Deborah Hayes — sister of Bridget Hayes, 1958, and cousin of Anne *Wadleigh* Gibert, 1949.

Dorothy Henry — sister of Barbara Henry, 1956.

Cornelia Jones — great-granddaughter of Rachel *Thayer* Jones, Aff. 1847.

Ann Morris — cousin of Joan Fisher, 1959.

Nona Porter — relative of Jane *Hopkins* Hanes, 1936.

Barbara Quimby — niece of Jeanette *Quimby* Daley, 1930.

Holly Robertson — daughter of Florence *Dunbar* Robertson, 1932.

Laurie Smith — sister of Deborah Smith, 1957.

Joan Synnott — sister of Audrey Synnott, 1954.

Nathalie Taft — sister of Eleanor Taft, 1958.

Elsie Taylor — cousin of Eleanore *Taylor* Ross, 1919, Dorothy *Taylor* Booth, 1923, and Lee *Booth* Witwer, 1948.

Winifred Ward — daughter of Margaret *Alling* Ward, 1921, and niece of Marian *Alling* Bradley, 1921.

Sherry Weymouth — cousin of Barbara Davidson, 1958.

Susan Yudicky — sister of Mary Ann Yudicky, 1954.

The class sang salutes to Mrs. Crane, Mrs. Nutting, and the 25-year and the 50-year classes. They presented a gift to each member of the Class of 1909 from the Alumnae Association.

Four Senior-Mids from foreign countries compared education in their countries with Abbot education. The students who spoke were: Amelia Comas from Cuba, Julia Cabral from the Dominican Republic, Aida Sharabati from Syria, and Athanasia Panayotakou from Greece.

The following reports were read and accepted: Clerk, Barbara *Healey* Holland '30; Treasurer, Elizabeth *Bennett* Ewing '43, read by Mary *Dooley*

Bragg '36; Auditor, Phyllis *Crocker* England '40; Executive Secretary, Jane Sullivan '31.

The group stood for a moment in remembrance of those alumnae who had died since the last meeting.

Barbara *Lord* Mathias '30, Chairman of Clubs, reported on a meeting of the Presidents' Council at St. Timothy's School.

Pauline *Humeston* Carter '27, Alumnae Trustee, reported on a meeting of the Presidents' Council at the Baldwin School.

Nancy Harrison '40, Chairman of Alumnae Council, announced that Council would be held at Abbot, October 28th and 29th.

Mary *Dooley* Bragg '36, Chairman of the Alumnae Fund, announced that 870 alumnae had contributed $13,489.19. She announced that the class having the highest percentage of contributors to the Alumnae Fund each year would have its numerals inscribed on a Paul Revere bowl. The class of 1911 won the competition with a percentage of 77%, and Edith *Johnson* Donald, Class Fund Secretary, accepted the award for the class. Mrs. Bragg also announced that a prize would be given each year to the Class Fund Secretary whose class had the highest number of contributors. 1923 and 1957 tied for this prize with 31 contributors. Elizabeth *Flagg* Dow '23, Nancy Davison '57 and Mary Lee Carter '57 received these prizes.

Mrs. Crane greeted the alumnae, and announced that Jane Carpenter's book was ready for publication. She introduced Miss Carpenter.

Mrs. Nutting offered congratulations to Kate Tilden of the class of 1874 who celebrates the 85th anniversary of her graduation this year. She introduced Constance *Parker* Chipman '06, former alumnae secretary. Sarah T. Knox reported for the 50-year class and announced that the class gift was $500. Sally *O'Reilly* Loria reported for the 25-year class.

The meeting adjourned for luncheon in the Bailey Dining Room where reunion classes were introduced.

C. Jane Sullivan, *Executive Secretary*

TREASURER'S REPORT 1958-1959

May 1, 1958 Balance in Merrimack National Bank	$373.73
Receipts	
Interest from Invested Funds	$433.23
Refund by American Airlines for Mary *Howard* Nutting's trip to Presidents' Council Meeting	26.90
Refund from Mary *Howard* Nutting for expenses for above trip	8.10
Total	$841.96

Disbursements

Expenses of Alumnae Day, 1958	$ 45.25
American Alumni Council Dues	45.00
Alumnae Presidents' Council Dues	25.00
Travel Expenses to Alumnae Presidents' Council Meeting at St. Timothy's School — Mary *Howard* Nutting and Barbara *Lord* Mathias	129.91
Travel Expenses to Alumnae Presidents' Council, Executive Committee Meeting — Mary *Howard* Nutting	35.00
Travel Expenses to Alumnae Presidents' Council Meeting at The Baldwin School — Mary *Howard* Nutting and Polly *Humeston* Carter	65.20
Pewter Bowl for Alumnae Fund Award	27.46
Telephone Calls — Mary *Howard* Nutting	2.70
Total	$375.52
Balance in Merrimack National Bank	$466.44

Elizabeth *Bennett* Ewing, *Treasurer*

I have examined the accounts and found the balance to be correct.

Phyllis *Crocker* England, *Auditor*

News from the Clubs

The *Boston* Club met for dessert on April 8 at Phyllis *Crocker* England's home in Winchester. Four Abbot students from Cuba, Dominican Republic, Syria and Greece spoke about education in their countries. The following officers were elected: President, Janet *Lenane* Scott '42; first vice-president, Miriam *Houdlette* Walsh '27; second vice-president, Pauline *Spear* Chapin '36; corresponding secretary, Elizabeth *Morgan* Foster '35; recording secretary, Aagot *Hinrichsen* Cain '44; treasurer, Bettye *Rutherford* McCouch '43; auditor, Helen *Allen* Henry '32; directors, Dorothy *Fiske* Winnette '41, Dorothy *Garry* Warlick '40, Edith *Ireland* Wood '26, Ethel *Rogers* Foster '33, Phyllis *Saunders* Barton '38, Bonney *Wilson* Hakanson '41. The fall meeting will be held in October at Miss Hearsey's home in Wellesley.

The *Fairfield County* Club will have a tea for new students from the area early in September in New Canaan.

The two *Maine* Clubs have merged. A meeting will be held July 14.

The *New York* Club held its annual luncheon meeting March 21 at the Belmont-Plaza. Mrs. Crane brought news of the school. New by-laws were adopted. The following officers were elected: President, Polly *Francis* Loesch '29; vice-president, Barbara *Reinhart* Livingston '36; secretary, Katherine Brigham '32; treasurer, Sally *Humason* Bradlee '47.

Where Are They?

In the hope that some of you may be in touch with alumnae whom we have lost, we are publishing here our list of problems — all those for whose present address we have no clues. Please let us know if you have any information that will help us locate them.

Lucy R. Atwood (Mrs. C. Freeman Olsen) — 1917
Lois M. Babcock (Mrs. Robert E. Loomis) — Aff. 1924
Anne G. Berry — Aff. 1930
Jennesse A. Betts (Mrs. Brenton D. Weidemann) — Aff. 1911
Eleanor M. Blackmer (Mrs. Eleanor B. Wells) — Aff. 1926
Lloyd Camp — 1952
Patricia M. Chandler (Mrs. James A. Wilson) — 1944
Louise B. Child — Aff. 1930
Elizabeth Deeble — Aff. 1906
Nancy Dimmitt (Mrs. William M. Hawes) — Aff. 1947
Ruth H. Fleming (Mrs. Robert H. Hobert) — Aff. 1929
Charlotte E. Gowing (Mrs. Charlotte G. Cooper) — 1911
Virginia P. Hoyt — Aff. 1951
Edith W. Joy (Mrs. Reginald W. Murray) — Aff. 1908
Janet D. McIvor (Mrs. Harald Bromley) — 1947
Hilton McLain (Mrs. Harry D. Greer) — 1943
M. Patricia Noonan (Mrs. Bryan) — 1935
Georgia Warren (Mrs. Brownlee B. Gauld) — Aff. 1920

"ABBOT AND MISS BAILEY"

Recently you have received a letter about Jane Carpenter's book which is to come out in the fall. You may still take advantage of the nominal price of $2.85 if your order is postmarked not later than June 15. The price thereafter will be $3.50. Make checks payable to Abbot Academy.

Abbot Second Century Alumnae Fund

879 Alumnae Have Contributed $14,043 Since September 1, 1958

Abbot's fiscal year closes June 30. If you have not contributed, won't you send your gift, so we can reach our goal of total alumnae participation and $15,000 by the end of the fiscal year?

REMEMBER ANY AMOUNT COUNTS

The Andover alumnae and the mothers of the Day Students raised $508 for the Development Fund at a dessert bridge, April 16, 1959.

In Memoriam

1881

Mary Louise Geer was reported dead in March, 1959.

1884

Annah J. Kimball died March 9, 1959, at the age of 97, in Concord, N. H. She was one of our oldest alumnae. She taught in the Department of Literature at Abbot from 1886 through 1890. She attended the 125th Birthday Celebration at Abbot in 1954.

1886

Jennie Lanphear (Mrs. Augustus W. Buck) died January 31, 1959, after an extended illness, in Fall River. Our sincere sympathy is extended to her daughter and three sons. She had eleven grandchildren and four great-grandchildren.

1893

Katherine Slade (Mrs. Cushing Hill) died Nov. 4, 1958, at her home in Middlebury, Vt.

Olive Slayton (Mrs. James S. Evans) died Feb. 3, 1959.

1894

Ethel Page (Mrs. Henry Selden Johnston) passed away suddenly March 18, 1959. Our sincere sympathy is extended to her son.

1901

Anna Farrell (Mrs. Roy W. Merrill) was reported dead in April, 1959.

1902

Marion Eaton (Mrs. Edward J. Mulry) died April 22, 1959, in Danvers, Mass. Our sympathy is extended to her five children.

Lauretta McCabe died Feb. 25, 1959, in Lawrence, after a prolonged illness.

1905

Frances Tyer (Mrs. Douglas C. Crawford) died April 1, 1959, in Shrewsbury, Mass., after a long illness. Our sincere sympathy is extended to her sons.

1913

Olga Erickson (Mrs. Paul Tucker) died Dec. 11, 1958, in Brookline, Mass., after a long illness. She was a member of Miss Bailey's first graduating class, and was chosen chairman of the first committee for raising gifts for a memorial to Miss Bailey. She said then, she was "thrilled to tackle the job," though she realized it "was a hard one." That was like her. Her brave optimism under unbelievably difficult handicaps and her absolute devotion to Abbot will long be remembered. Our sincere sympathy is extended to her son and daughter.

Marion Parshley died in Harwichport, Mass., in September, 1958.

1924

Laura Bliss (Mrs. Robert B. Alexander) died Jan. 27, 1959 in Portland, Me. Our sympathy is extended to her husband, two daughters, four grandchildren and her sister, Christine *Bliss* Billings, Abbot 1928.

1926

Virginia Merritt (Mrs. Reginald H. Helfferich) died Sept. 7, 1957, of a heart attack.

Class News

1889

The following letters were received for a paper reunion:

"My dear friends at Abbot:

It can't be true that it is seventy years since I graduated from that dear school. I don't feel 'elderly'. I loved my life there for three years with my very dearest friend — Grace *Wanning* Day as my roommate. Life has been very good to me. I was happily married to Richard Arms of Deerfield. We lived in Chicago and Colorado Springs for many years with our four children. I am now living very comfortably at Bob-o-link Farm in Pepperell and would love to see any of my Abbot friends if they are near.

Much love and good wishes for you all,"

ALICE *Joy* ARMS

"Our Father in heaven, be thou our guide as we look into the years that thou hast given us. We give thee praise, and our hearts are truly thankful for thy mercy, love, and grace.

It is as though we were standing on the balcony here at Rosemont looking down from our hillside through the canyon that leads for miles to the Pacific Ocean, and is illuminated with street lights. Each light seems to be a beacon that reminds one of some memorable event in our past —

The Day I received the diploma at Abbot Academy.

The Day I was received as a member of the Old South Church, Andover, Massachusetts.

The Day the President of Vassar College received me as a member of the college, and remarked that I was the first girl to come to the college from Abbot.

The Day I became a member of the Los Angeles Public Library staff.

The Day James Basil McLaughlin asked me to be his bride.

The Day we stood on the shore of the Sea of Galilee when we toured the Mediterranean Sea visiting Bible scenes.

The Day I became a member of the National Society of the Daughters of the American Colonists.

The 23rd Psalm has the key for my life —

'He leadeth me

Surely goodness and mercy shall follow me all the days of my life, and I will dwell in the house of the Lord forever.'

God bless Abbot Academy always."

DOROTHY *Mason* MCLAUGHLIN

1894

Hannah *Greene* Holt was the only member of the class to attend the reunion.

Charlotte *Draper* Brown writes, "I haven't any activities — I am just sitting. When one reaches the 80-year bracket, one isn't very active, I discover.

Right after leaving Abbot in 1894, my father, Andrew Sloan Draper, became President of the University of Illinois, and lived there the following ten years. I had a wonderful experience living in a college town, enjoying campus life academically, socially, and sorority-wise, plus fraternity dances.

A trip to Europe in 1899 and a visit of six months with friends in the Philippines in 1905 was unusual in those days. I returned home from the Orient in time to be married in 1907. He was vice-president of Westinghouse Electric and we lived in the New York suburbs.

My activities consisted of church and club work. I was the first woman to be on the First Congregational Church Board of Trustees. In the Westchester Woman's Club I was Second Vice-president in charge of programs. Besides this, I had two children to be educated.

The last years I have kept busy by making over thirty appliqued and patched quilts and as many needlepoint bags plus pillows and runners galore. This is quite a come-down but a lot of fun. Not very active, but busy, you may think.

I am blowing my horn terribly, but you asked for it.

I am moving to Cleveland, Ohio, to live with my daughter, because I have not been very well lately."

Sarah *Emerson* Wallace writes, "I regret that owing to a fractured leg from which I am slowly recovering, I will not be able to attend the reunion.

It is a shock to realize how many years it is since I was in Abbot.

I was married in 1905 and had a very happy life until my husband died in 1946. We traveled a good deal in Europe and in this country, and even had an interesting several months in Japan and China. As my husband was in Japan on business and we had letters to some prominent people, we had an opportunity to see the country and meet the people in a different way from the average traveler.

One of the loveliest friendships in my life

came from having a fine roommate — Gertrude *Miller* Jackson who is not living now, but I am in touch with her sister, Lillian *Miller* Troutman from time to time."

"To whom it may concern: and they must be few, — here is a digest of my life since that long-ago graduation from Abbot after two years residence in Smith Hall, the French-speaking house.

After three years at Smith College, I graduated in 1897. For three years I kept house for my bachelor brother, Frank P. Lahm, instructor at West Point Military Academy, and in 1906 married Captain Frank Parker, U. S. Army. We were stationed in Cuba, France, and in U.S.A. until 1933 when we went to the Philippines. In 1936 we returned to the U.S. by round-the-world route, and my husband was retired from the Army as a General. He died in 1957.

Katherine, the elder of our two daughters, had a year at Abbot. Later both daughters were graduated from Smith College.

All of the above has created many interests. Days do not seem long enough to accomplish as much as one wishes. Now I spend winters in a mild climate and summers where it is cool and very grateful for the many advantages that have come my way — including two years at Abbot Academy.

My warmest greetings to any 'old girls' and my regrets at not joining them for reunion."

KATHERINE *Lahm* PARKER

Ellen Lombard writes —

"When I came to Florida it was not with the intention of settling here but it seemed a good climate in which to live and so I have been here 16 years.

Previously, I was with the Federal Office of Education for 30 years. My activities in this office centered around a project of parent education. The project was sponsored by the National Congress of Parents and Teachers. For the same 30 years I was a member of the Board of Managers of N.C.P.T. and subsequently made an Honorary Vice-President for life.

Upon arrival in Florida, I was surprised to find that I could not vote because there was no Republican ticket. I took this as a challenge which was shared by many fine women from the north who welcomed an opportunity to serve their country.

We began at the grassroots (the precincts) and before elections we rang doorbells getting women in both parties out to vote. The results were marvelous. We formed a Women's Republican Club which now includes more than a thousand members.

We did missionary work in other counties aided in organizing clubs, and as the outcome we now have a Florida Federation of Women's Republican Clubs.

Through our enthusiasm we sent to the U. S. Congress a Florida Representative — the first one to go as a Republican.

This America of ours needs to have its women made more conscious of the power they can exert by their interest and cooperation and participation in all areas of their government — from grassroots (precincts) up through city, county, state, and nation."

ELLEN C. LOMBARD

1899

Elvena Bell represented the class on Alumnae Day. She is still living in her old home in Lowell, and is tutoring in Latin and Algebra. She enjoys the work very much as well as the pleasant contact with young people.

Elvena L. Bell, 1899

Alice *Case* Colgrove was unable to attend reunion. She uses two Canadian canes because of arthritis. She lives with her oldest daughter and enjoys playing bridge. She writes, "I often think of my happy years at Abbot and always enjoy the Abbot paper."

Ruth *Childs* Young is living at the Babcock Nursing Home in Brookline. She is just recovering from a broken hip. Her son is manager of the Field Audits of the television division of R.C.A. She sees May *Young* Cox occasionally.

1904

Reunion Report

Dear Girls — Five of us got together on May 2, 1959, for our 55th Reunion: Helen *Abbott* Allen, Sally Field, Julia *Wallace* Gage, Helen French, and myself. Verta *Smith* Etz, who lives with her daughter and two grandchildren in nearby Medford, hoped to pick up Eleanor Duncan in Cambridge, but at the last minute couldn't make it. Elizabeth Schneider of Boston had to cancel her plans because of a lingering virus. Emily *Stearns* Giese, who lives in Wellesley Hills, started two days before for Michigan to visit a daughter. She tells me that she has thirteen grandchildren. I talked with Amy *Slack* Crafts, whose husband died two years ago. She is not too well, but said she would try to come to a class reunion in Boston next fall. We shall try to catch Mary *Davis* Lee who spends her summers on the Cape and Bess *Winsor* Pettit whose son lives in Worcester. Bess's husband has died recently and she has moved to 37 Redcliffe, Highland Park, N. J. Laura *Eddy* McCabe lost her husband in February. She sent greetings to the class as did Helen *Childs* Baldwin, Harriet Harmon, Helen *Phillips* Welch, Grace *Speirs* Sodergren, Elizabeth *Case* Staege, and Sophie *Gibbs* Sage who has two sons and two grandsons. Julia *Warren* Pomeroy has six children, all married and college graduates (one went to M.I.T., one to B.U., one to West Point and is now an instructor in the Air Force at Colorado Springs, one to Mt. Holyoke, and two girls to Syracuse). Julia spent three months in Naples with her son when he was at NATO headquarters. She has 11 grandchildren, 5 boys and 6 girls. Their homes are in Colorado, Arizona, Illinois and New York. Her oldest granddaughter is studying law at Chicago University. The class had notes from Townsend Treadway, Ruth Lane's husband, and from Mayme Blair's daughter, indicating that these two classmates are invalids. We extend our loving sympathy. Hazel *Leslie* Smith and Allen (Abbie's brother) have celebrated their golden wedding anniversary. Congratulations! Edith *Spaulding* White was sorry not to be able to be with the group at reunion. Her daughter who lost her husband a year ago lives with her. Her son who lives quite near has two daughters. Susan, the elder, lives in Little Rock with her Air Force husband, and Janet is in her junior year at high school. Margaret Newton and Avis Booth are "lost." When I was out West this Spring, I tried to reach Sally Leadbetter and Nellie Bampton without success. Lillian *d'Argenton* Mitchell writes from Millbrook, N. Y., that 'If I just say that I have nursed for over thirty years that will just about tell my story. While it has been monotonous and confining, it has been very rewarding.'

Helen *Abbott* Allen and I attended one of the best Alumnae meetings we ever went to in the old Chapel. Four undergraduates from foreign countries spoke to us. They had charm and poise, and perhaps because Abbot was something completely new and different to them, they gave us an excellent picture of the school today. After a delicious lunch at school, we sat in the sun exchanging snapshots and news. Julia has 5 grandchildren; Helen has 7. Helen's daughter, who is a Trustee of Abbot, has two sons in college, and a third son in Governor Dummer Academy headed for Princeton. Sally Field works in her garden and Helen French, Julia tells me, does all kinds of nice things for elderly and shut-in people.

The day was perfect. We had given up the idea of a picnic in order to get home before dark. We enjoyed ourselves to the full and parted at the Bazaar with the whirl of color and bag-pipes and crowds of people. We send greetings to all who couldn't be there and hope that all who can will join us at our 60th. We elected Julia, Reunion Chairman and Elizabeth Schneider, Fund Chairman. Incidentally, nine members gave $260 to the Alumnae Fund and it's not too late to add something if anybody cares to.

Affectionately yours,

Mary Byers Smith
Reunion Chairman

1909

Reunion Report

"Dear Girls,

After a week of rain the sun smiled on May 2nd and Andover was as lovely as always in the springtime. All of the returning '09ers were in a holiday mood and glad to see each other.

There was a remarkably good showing for such a small class and two of the group came from far-away places — Leila *Fowler* Throckmorton from Indiana and Louise *Norpell* Meek from Ohio.

The others coming from nearby were Beth Fuller, Janet Gorton, Gladys Miller, Edith Tobey and Alice *Holt* Jenkins.

After registering we went to the dearly loved and familiar chapel and we all found the stairs a little steeper than they used to be. At the Alumnae meeting we were greeted by Mrs. Crane. The Seniors sang to us and gave each of us a white and gold ash tray with the Abbot insignia on it. We felt very important and quite touched. The meeting was interesting with reports of the work of the Alumnae Association and four foreign students told of the education in the homeland of each — Cuba, Dominican Republic, Greece and Syria. Their pictures were in the February BULLETIN and it was interesting to hear and see them as they live at Abbot.

After having a picture of our group taken by Jane Sullivan we went for luncheon at the School and Mrs. Crane honored us by sitting at our table. The luncheon, as always, was delicious and Abbot still holds the reputation of serving excellent meals.

After luncheon we all went to the room which used to be the Senior parlor but is now used as a waiting room for Mrs. Crane's office and we read letters from some of you who could not be with us and looked at rare photographs which Mary Boutell sent and which were taken when we were at Abbot. After that came the Bazaar which is run by the girls now at school in order to make money for the Fund.

It is held on the lawn in front of Draper Hall and there Phillips youths, townspeople and Alumnae mingled and bought plants and articles offered while the Scottish bag-pipers played their lively tunes.

The tea for the Alumnae was at four o'clock and we got together again for our dinner at the Inn that night. This was a very leisurely affair and we did much reminiscing about people and the old days at Abbot.

In all it was a very happy day and I wish all of you could have been there."

As always,

SALLY T. KNOX

1910

Margaret *Gooch* Barney writes, "Since my husband retired we have done some traveling. We just returned from Mexico. We have four granddaughters."

1911

We were all saddened to hear of Margaret Copeland's death last December. She was such a faithful member of our class that her loss is a hard one to bear. She waged such a gallant fight against the dread disease — cancer. She made us all believe she had arthritis, when she knew her trouble was malignant. What a wonderful spirit! Helen wrote to me that Margaret's friends meant more to her than most people and she was particularly fond of all her Abbot friends.

Henrietta *Wiest* Zanes and her husband spent the winter in Arizona. They both enjoy the high, dry climate in the west.

Frances Pray writes that she gets to Boston almost every fall for a few days. She enjoys some good plays and of course music. She still has a few music pupils. Her pet, Caro, the parakeet, keeps her life full of entertainment. Charlie and Ann *Boynton* Hemenway have had a winter of colds and sickness, too. The cold has been intense in New Hampshire, so their activities have been very limited. They did manage a fine weekend as guests of the Boydens in Deerfield a few weeks ago. Jessie *Wightman* Jones thinks our BULLETIN has a great deal of interesting reading. I agree with you, Jessie. She is so happy in her lovely home — taking little trips to see children and grandchildren and having them visit with her.

The Donalds are all well again after a very hard winter of illness. We are thankful to have it behind us.

It was such an effort for me to do anything that I just could not get our class notes ready in February — please forgive me. Keep writing and do send your dollar or dollars to the Abbot Fund. I am very proud of 1911 — keep up the good work.

Loyally yours,

EDITH *Johnson* DONALD

1914

Marion *Clark* Myerscough reports the sudden death of her son-in-law at Christmas on the fourteenth wedding anniversary of her daughter, Mary Ann.

1917

Betty *Graves* Hill has three grandsons to date, and three of her four sons are married. Charles is French professor at Skidmore College, Laurie and David are both Methodist ministers, in Jewett City and Portland, Conn.,

and Bill is practicing obstetrics, in Springfield, Mass. Both Betty and her husband are very active in their Methodist church, where he is a conference Lay Leader, and Betty is President of the Norwich District of the W.S.C.S.

Rachel *Olmsead* Storrs sends word from Oklawaha, Florida, where she and her husband take an extended vacation each winter. She is interested in hospital and church work in her home town of Ware, Mass., and reports having had a fine visit from Balfie, in January.

A surprising message comes from Harriet *Murdoch* Andersson, not from her home in Austin, Texas, but from Honolulu. For this semester, her husband is a Carnegie Visiting Professor, at the University of Hawaii. She writes that "social and cultural activities keep us constantly busy, and we are living through history, too. I am taking art courses with two distinguished instructors; the course on Chinese Art is a new venture for me."

Your former faithful Class Fund Secretary, Miriam *Bacon* Chellis, proudly reports three grandchildren. Her daughter Carol, and three-year-old son, are living close by, while Dick is in Japan, so "Grandma" is making the most of the opportunity.

Carita *Bigelow* Moore says she has nothing "glamorous" to contribute — a youngest son in college, "so there are only two of us at home." She and her husband are active in town and church affairs. Their oldest son and wife live in Lexington, so "we have the fun of seeing our three grandchildren very often."

Bernice *Boutwell* Parsons can well brag about eight grandchildren, and expects another in early summer. Bernice has taken up weaving and finds it a thrilling hobby. She is a member of the Weavers Guild of Boston, with members from all over New England. Her oldest son is editor in charge of Secondary Books at Allyn & Bacon, publishers in Boston, the middle son has a furniture business in Wolfboro, New Hampshire, and the youngest is a Junior Executive, with New England Dressed Meat and Wool, in Lexington. Bernice says as much time as possible is spent at their island camp in Maine.

Alice *Littlefield* Legal moved on April first from Georgetown, Mass., to West Baldwin, Maine. Her address is Sebago Road, R.F.D. 1. Her older son recently transferred, at his request, to the new Pratt & Whitney plant at West Palm Beach, Florida. Robert, the younger son, is with Raytheon, in North Andover, but lives in Georgetown. Alice says "I always look for news of the girls, and am glad to send what I can."

Harriet *Balfe* Nalle sends word of visiting both Rachel *Olmstead* Storrs and Esther *Van DerVoort* Howe, in Florida this winter, during the two months that she and her husband motored south. She kept house at their son's in Pensacola, while a first grandson arrived, to join the two little daughters in the household. Tom Junior is instructing Marine pilots, following his jet duty in Japan. Balfie's daughter, Nancy, works at Bryn Mawr Hospital, and lives at home.

Gertrude Goss reports that she was thrilled to be invited back to Abbot, a year ago, to umpire the Blue and White hockey game. She found meeting Mrs. Crane, under such pleasant circumstances, most enjoyable, too. Gert now lives at home, after teaching tennis, swimming, and hockey, at Smith College, for twenty-seven years. She sends greetings to all her classmates.

Greetings to all the 1917 girls, also, from Mildred *Gilmore* Paegel.

Your scribe was happy to have a chat about school days with Betty *Bacon* Swain, while attending a church meeting at Alumnae House, in Poughkeepsie, New York, where Betty is a hostess. Connie has five grandchildren, two in Montana, and three in New London. Response to your Class Fund Secretary's appeal for news has been greatly appreciated; let's keep up the good work, with some 1917 items in each issue of the Bulletin.

Cornelia *Newcomb* Lattin '17
Class Fund Secretary

1919

Reunion Report

It gives me great pleasure to report that the class of '19 had a goodly number back to Abbot for their 40th reunion.

Fifteen members were present at the festive Alumnae luncheon given at the school. Much time was spent discussing grandchildren and looking at their pictures. Grace *Francis* Jenkins, from all reports, has the greatest number with nine and Kay Pettit and Grace Boynton were next in line with eight. If someone can beat these statistics we would all love to hear from them via the next Bulletin.

After having reunion pictures taken, and attending the Abbot Bazaar on the Circle, we accepted Mildred *Frost* Eaton's very hospitable invitation to come to her home in Andover where we held a class meeting of which you will hear the details at a later date from Kay

Beck Dow who was not able to attend the reunion because of her daughter's wedding on May 4th.

Eleven girls stayed on and made merry at a very delightful dinner at Fieldstones in the evening, after which we went our several ways with many happy memories to carry with us until our next meeting in 1964.

Of general interest to all might be that out of seventy cards mailed out, thirty-six replies came back, many with much-appreciated notes. Harriette Harrison wrote a long letter telling of her nice trip to Honolulu and of being there when statehood came to the Islands. Another letter from Marion *Nichols* Fiore, in which her most exciting news was that she and her husband were sailing in July for a 3½ months' trip to Europe. Bon voyage, Marion! Last, but not at all least, was our very nice contribution of $205.00 to the Abbot Development Fund and thanks to all of you who made this possible.

Jane *Holt* Atkinson
Reunion Chairman

Jane *Holt* Atkinson and her husband spent three weeks in Jamaica in February. Marion Kimball '21 and her husband were staying in the hotel across the street in Montego Bay. Small world again! Jane's son, John, was married Dec. 6, 1958 to Natalie K. Dodge, and her son, Rev. Theodore M. Atkinson, Jr., will be married May 30 to Sigrid H. Weeks.

1921

Helen *Norpell* Price's daughter, Mary Louise, was married Feb. 14, 1959, in Chicago to Raymond V. Davis.

1922

Laura Beggs is president of an old manufacturing firm of drugs and extracts, The Styron-Beggs Co. Her father, grandfather and brother preceded her as president. When she became active in the plant, she had to give up her profession as a Landscape Architect.

Olive *Howard* Vance now has ten grandchildren. Can anyone beat this record? Olive reports that the class baby, her son, Gale has been married almost 16 years, and has two daughters and a son.

1923

The class will be sorry to learn that Esther *Wood* Peirce's mother died in January at the age of 89. Esther has just retired as president of the American Women's Club of Montreal. She is now the grandmother of four girls and one boy. She and her husband are planning to attend an International Congress of Radiology in Munich in July.

1924

Reunion Report

We regret to report that at our 35th Class Reunion only three of the class of '24 returned — namely, Ruth *Kelley* Perry, Sybil *Bottomley* Talman, and Kay *Hart* Mitchell. However, we lost no time catching up on events of the past five years.

We were most grateful to the twelve gals who sent notes containing news of themselves and their families. Just to keep everyone up to date — here are a few excerpts from their letters.

Peg *McKee* De Yoe writes that she is completely absorbed by her eleven grandchildren, cooking, gardening, and traveling. On a recent trip she met Dottie *Taylor* Booth who looked lovely as ever.

Mudge *Wolfe* Reed, who now lives in Clinton, Conn., is busy renovating her 1765 early Primitive cottage. She is also Home Service Representative six days a week for a Clinton dairy. Her daughter, Martha, was married recently.

Ruth *Beach* Newsome also lives in Clinton, Conn., and she, too, has just finished moving and renovating her "new old" house. She has three children and two granddaughters.

Sybil *Bottomley* Talman is administrative assistant to the executive director of the United Fund of Attleboro, Mass., and says it is a very busy job — raising funds for seventeen agencies. Last year while having lunch at Bluebeard's Castle in St. Thomas, Virgin Islands, she was happily surprised to run into Peg *McKee* De Yoe and her husband, who were also lunching there.

Elsie *Phillips* Marshall sent pictures of her three children — ages 4, 8 and 11 — and claims she is the "oldest young" mother in the class.

Elsie *Draper* Court's husband, Lee Court, a merchandising expert, displayed exhibits of United States products at Turkish and Greek trade fairs last year. He has been engaged by the United States Department of Commerce to install such entries at international trade fairs in Japan and Poland this year.

Betty *Willson* Naetzker planned to come to reunion but her whole family were stricken with the "flu." Her two sons are married, and she has 6½ grandchildren. Her daughter will probably enter Abbot in the fall. Her only

complaint is that she gets tired! Could it be that you are no longer 18, Betty?

Helen *Epler* Baketel is still in Washington. She has four grandsons — and hopes to see all the "24ers" at the 50th Reunion.

Ruth *Kelley* Perry and her husband are still active in their work with retarded children. He is chairman of the Department of Geology at Williams College. They have two sons and one daughter. Their son, Blair, is a lawyer, associated with the firm of Hale and Dorr of Boston and is being married in July. Their son, Dick, has just received his degree in Oceanography and is now working on his Doctorate at University of Washington. Their daughter, Joan, is a student at Perkins School in Lancaster, Mass.

Flint, Michigan, was a little too far away for Lucy *Shaw* Schultz to come for reunion. She has a daughter who is teaching in a Japanese high school, and a son who is at Colorado College in Colorado Springs. She writes that golf and skiing are their avocations. Working for General Motors and keeping house are their vocations.

And had our reunion been in June, we would have had the pleasure of Nancy *Chamberlain* Newman's company. However, she hopes to get to Abbot in 1960.

We received a nice note from Ruth *Pritchard* de Rivera. Her older son has two children, and her daughter is a junior at Smith College and went to Europe last summer with the Chambers Singers. Her younger son is in high school. Ruth's husband has retired from the Navy and is now teaching Math at Northeastern.

Kay *Hart* Mitchell and her husband continue to renovate their old 1780 house in Shirley Center, Mass. Her hobbies include collecting old glass, gardening and making dried arrangements. Her husband, who is assistant to the director of the Massachusetts Division of Youth Service, collects early American military rifles. They have no children of their own, but are devoted to their niece, age 10, and nephew, age 14.

Our reunion was saddened by the news of the sudden death of Laura *Bliss* Alexander in January of this year, who underwent unsuccessful heart surgery. Our sincerest sympathy to her family and husband, Robert Alexander.

It was voted at reunion to turn the sum of $18.63 which remained in the 1924 class treasury fund over to the Alumnae Fund.

Fifteen members of the class have contributed $161 to the Fund this year. There is still time to send something, if you have not already done so.

Kay *Hart* Mitchell

1925

Dorothy *Beeley* Marsh's son, Roland is a premed sophomore at Brown University. Dorothy is 2nd violinist of the Tucson String Quartet which played at the biennial convention of the National Federation of Music Clubs in San Diego in April. As a member of the Tucson Symphony the most memorable event of the season was the appearance of Van Cliburn as guest soloist.

Elizabeth *Burtnett* Horle's daughter, Judith, is engaged to Wallace K. Siner, formerly of Andover.

1927

June *Hinman* Marques writes, "My husband is a marine engineer with the Long Island railroad. My son, Roy, 22, is with the Cities Service Oil Co. Sons, John 16, and Paul, 13, are in high school. For the past five years I have held positions in the local PTA's, and am also active in county PTA and in church activities. I visit Andover twice yearly to see my youngest brother who lives there with his wife and five children."

1928

Beatrice *Lane* Mercer's daughter, Nancy, had a daughter in February. Beatrice has just moved into a new home in Sarasota.

1934

Reunion Report

Our class was gaily represented by Kay *Damon* Reed, Sally *O'Reilly* Loria, Mary *Rockwell* Stewart, Peggy *Morrill* Wilkins, Molly *Savage* van Stone, Ginny *Nichols* de Anguera and Anne *Place* Henderson. Sally arrived from Lock Haven, Pa., with her two daughters and Ginny came all the way from Rockford, Illinois! After the delicious buffet served in the Bertha Bailey dining room, we sat in the Seniors' Room and read of the interesting lives we are leading. Contributors of their life's history were the above plus Marion *Rogers* Wheat, Jane *Tracy* MacGreuer, Jr., Barbara *Ritzman* Devereux, Betty *Jamison* Crandell, Delight *Hall* Rothe, Lib *Upton* Zabriskie, Sara Maxfield, Mary *Flaherty* Savage and Eleanor *Harryman* MacQuarrie. The prize that you all bought — a stunning gold ring which was fashioned from flexible mesh and looked like a tiny strap with buckle and will go with everything was won by Kay *Damon* Reed. Peggy *Morrill* Wilkins will be your Class Fund

Secretary for the next five years and Molly *Savage* van Stone will corral you all for your ???th reunion.

ANNE *Place* HENDERSON
Reunion Chairman

The life histories will be mailed to you in the near future.

1935

Marjory *Brodie* Sloane moved a year ago to the Bayview Meadows section of Willowdale, Ontario, and is enjoying the countryside very much. She has a son, Samuel Carlyle, born Aug. 17, 1954.

The class will be sorry to learn that Eleanor *Johnson* Dutoit's husband, Dr. Charles Dutoit, was killed March 25, when his car went out of control, smashed a bridge rail, and plunged into the Charles River. He was head of the hypertension clinic at the Massachusetts General Hospital.

1936

BORN

To Mary *Mahoney* Moss, a third child and second son, John Washburn, Jan. 29, 1958.

1937

Marie *Evans* Smith writes, "After a 7½ year sojourn in Tennessee, which we loved, we're back in Altavista, Va. Steve was promoted to the providing and utilization of raw materials for the Lane Cedar Chest Co. Chip is now 11 years old, a very active Boy Scout, member of the school band, and an avid baseball player."

Elizabeth *Inman* Kirkpatrick writes, "We are enjoying our tour of duty in Colorado Springs. On Christmas Day we had a grand dinner at Jo *Hartwell* ('41) Boddington's home. She has been very helpful in telling us things to do to keep us busy. My husband was promoted to Major in February. He has been made chief of the Bombardier Missile Section here, and is traveling all the time. Bob, 15, is 6 ft. tall, Murray, 12, is a very studious child. Jean is almost 8, and keeps me hopping. I have a Brownie troop for her."

1938

BORN

To Anne *Simpson* White, a seventh daughter, Staley, March 22, 1959. Anne writes, "We are really delighted — I don't know what I'd ever have done with a boy at this point. The other six mothers, who can't keep their hands off her, are quite grown up. The twins, Susan and Leslie are 15, Muffy, 12, Pam, 10, Anne, 5, and Judy, 3."

1939

REUNION REPORT

Five '39ers returned for our 20th reunion — Lucia *Buchanan* Livingston who has two boys came from Concord, Barbara *Leland* Pearson who has one boy and one girl came from Lowell, Polly *Pancoast* Tunkey who has four boys and one girl came from Snyder, N. Y., Lloyd *Pierce* Smith who has two girls, one a senior-mid at Abbot, came from Cambridge, and your reporter who has three boys came from Shrewsbury, Mass. We ate a gourmet's "luncheon" as the guests of Abbot, and it was truly a banquet. We talked incessantly, and we visited buildings old and new, even to peeking into our old rooms or where we remembered or thought they were. The bazaar was Paris brought to Andover and full of tempting things to buy. Tea in Alumnae headquarters was a most pleasant ending to a wonderful reunion day — and after almost a solid week of rain even the weather man had cooperated for reunion.

We were truly sorry more of you could not get back — but your letters and notes were most welcome and a joy to receive and read. The notes were passed around the table at Abbot and now thanks to the BULLETIN we can "pass" the highlights around to all of you.

A telegram from Sadie *Sawyer* Wood in Bangor, Me., admonished us to "act our age." A long letter from Woodie in Grahamstown, S. Africa was full of activities and a picture. Her husband is a member of the Supreme Court of the Eastern Cape, and they live in a small university town. Woodie must be the busiest member of our class — she helps in a soup kitchen for sick native children; she is an executive of the National Council of Women, an international child welfare organization; she is on the committee for the local music club; belongs to the Horticulture Society and an Iris Society; and she says "I seem to be constantly baking cakes for sales and running rummage sales." Also, "you can tell my classmates that I am by no means idle." Your letter was fascinating, Woodie! Ginnie *Halstead* Lightfoot wrote that her daughter Pat is 11 and ready to start Jr. High, while Pete is 5 and, though severely deaf, is progressing well at a school for the deaf. Bonnie *Martin* Chatfield wrote from N.Y.C. that she is a widow with 3 children and in addition to having a house in Florida and an apartment in N.Y.C., she owns a business in Ohio. Dr. Mary *Murray* Griffin sent a card from California and had

visited Abbot last year with her two older girls — 11½ and 10 — but she didn't say how many other girls and-or boys. Henrietta (Pat) *Fletcher* Horan wrote from Albany, N. Y. that she and her husband have just added a wing on to their house and she'd be delighted to see and "bed down" any old Abbot friends. She reports 5 children. Rosamond *Graves* Cleaver sent a hello and regrets from Grand Rapids, Mich. Ellen *Alden* Reed is living in Wilmette, Ill., but goes to Oakland, Maine, each summer to help operate and manage the family resort, Alden Camps, and extends an invitation to anyone in the Belgrade Lakes region to drop in. Barbara *Bobst* Paul remarried 2½ years ago and in addition to Frankie, 16, and Judy, 11, she now has an 8 months old daughter. A wonderful letter from Kay Harris — she is secretary to the Director, Binghamton, N. Y., Y.M.C.A. and home in Elmira weekends to paint. Her work has been exhibited at the National Gallery in Washington, D. C. Jeanne *Waugh* Harney wrote from the Netherlands where she is living on the main road between the Hague and Amsterdam and has many visitors during the summer. Barbara *Bellows* Kaiser wrote from Winnetka, Ill., that her husband was changing positions so she couldn't plan on reunion. Kiki *Skinner* McCanna is in Northfield, Vt., where her husband is head basketball coach at Norwich University. She has two girls — Sarah, 7, and Martha, 6. And via Kiki's letter came the news that Carolyn *Fisher* Cadman has 2 children and a 3rd expected in May. Mary *Koch* Danos wrote from France that Polly is 11½ and Peggy is 9, and she expects to be in the Boston area on "home leave" in a couple of months. Then she will be driving from coast-to-coast to give the girls an idea of their own land." Pat *Perry* Brown wrote from Wisconsin and conveyed the news of the tragic loss of her 10-year-old son just a little over a year ago. Her other son is 6. We all extend our sympathy. Jinny *Rice* Dunn, Bobo, and Joan *Hubbard* Lawson planned to be at reunion, too, but didn't make it. We missed them as we missed all who could not come. I was sorry not to hear from all of you. Let's do better next time on the replying — especially those of you who live nearby — 18 replies out of 53 letters is not a very good percentage.

The class as present at reunion voted to turn over $81.69 to the Alumnae Fund — an amount left in our class treasury since graduation. Twelve members of the class gave $300.00, so this was our Alumnae Fund contribution and Class Gift amount. Ann *Oakman* Deegan was in Bermuda at reunion time, but we felt she was just the one to select as class fund agent and I agreed to have my name go down for reunion chairman for the 25th, with the understanding that I would let the Alumnae Office know in plenty of time if I couldn't serve. All in all, reunion was fun, Abbot was beautiful, lunch was stupendous, and going back is a wonderful thrill. For the 25th we should have at least 25 people — wouldn't that be a fitting goal? Start thinking about it now — and when the time approaches make your plans early enough and we'll see you at Abbot.

MARJORIE *MacMullen* BREWER
Reunion Chairman

1940

BORN

To Nadene *Nichols* Lane, a fifth child, and second daughter, Olivia Putney, Feb. 20,1959.

1941

Marjorie *McClellan* Feeney is teaching Mathematics in the MacDuffie School for Girls in Springfield, Mass.

BORN

To Phyllis *Campbell* Crowell, a fifth child and fourth daughter, Nancy Jean, May 13, 1958.

To Nancy *Kelley* Park, a sixth child and third daughter, Lisa Chase, April 10, 1959.

To Emily *Mills* Courtice, a third child and second daughter, Martha, Oct. 22, 1958.

1942

The class will be sorry to learn that Charlotte *Eaton* Burr's eight-year-old daughter, Deborah Frost, died Feb. 26, 1959, at the Children's Medical Center in Boston.

BORN

To Marjorie *Dean* Marsden, a third child and second daughter, Daphne Jane, April 23, 1959.

1944

Shirley *Rhodes* Lowe is now living in Brewer, Me. She would love to see any Abbot girls in the area. Her husband works for the Shell Oil Co. in Bangor.

Margaret *Travis* Atwood writes, "I am packing my bags for a five weeks' trip in the Far East with the usual mixed maternal feelings of sheer excitement, and wonder if the family (Bill, one first-grader, one kindergartener, one over-sized Irish setter) can manage with a housekeeper. I will be spending Easter week with Libby '40 and the boys, then we take a

freighter to Okinawa, and two weeks later fly to Hong Kong. On the way home I am looking forward to a stop in Honolulu where I will see a darling Chinese godchild for the first time. All this is quite a change from my usual suburban-housewife existence.

"Bill and I recently enjoyed a stay with Marjorie *Milne* Winston in New Hampshire, combined with some skiing."

1945

Born

To Sally *Leavitt* Cheney, a fourth child and second son, Thomas Laurence, Jan. 30, 1959. Thomas was born in The Hague where his father is connected with the American Embassy. They expect to return to Washington in June.

To Joan *Marcotte* Fuller, a fifth child and fourth daughter, Abigail Joan, April 1, 1959.

1946

Sally *Allen* Waugh and her husband flew to Scotland May 6, and then drove to London. They plan to visit Jeanne *Waugh* Harney '39 in The Hague, and then go to Brussels and Paris. They will return by ship late in May. They are moving to a new home in Southport, Conn., in July.

Moo *Greene* Preston-Potts and her husband have a 350-acre farm in Wales. They raise corn and stock sheep, beef, hens and a small stud of horses.

Sally *North* Jones and her husband are running the Carriage Trade Shop in Ogunquit, Me. The shop is open 6 months of the year, and the rest of the time Sally spends buying in New York or just "Plain loafing." She has two children, Jeff, 5½, and Jennifer, 3½ and a Siamese whose official name is "Creme de Cacao." Sally would love to see any Abbot girls who are spending holidays in the area.

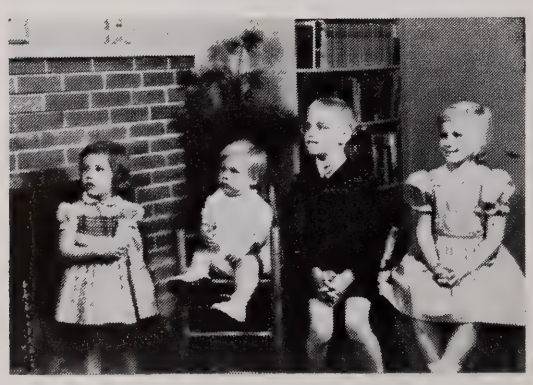

Sarah, 3, Frederic, 1, Stephen, 6, and Sandra, 7, children of Sally *Allen* Waugh '46

Married

Nancy *Thomas* Whitcomb to Edward Adams of Winnetka, Ill., Jan. 10, 1959, in Winnetka, Ill. Mr. Adams, a graduate of Northwestern University, served in the Navy during World War II and the Korean conflict.

1947

We have just learned that Patricia Rodgers is now Mrs. Roger D. Youtie. Her husband is working in Cincinnati. Tish is still doing some professional singing. She says she is thoroughly enjoying being a housewife.

Born

To Beverly *DeCesare* Nassar, a third child and second son, Kenyon Paul, Sept. 11, 1958. Jamie is 5½, and Nicandra is 3½.

To Margot *Meyer* Richter, a second son, Cory Sanford, Oct. 3, 1958. Cory's brother, Matthew, is 2½. Margot's husband is with IBM, and they have just bought a 150-year-old house with 200 acres outside of Poughkeepsie.

To Nancy *Scripture* Garrison, a fourth child and second son, Jan. 24, 1959.

To Marion *White* Singleton, a fourth child and second son, Gordon McNaughton, Nov. 13, 1959.

1948

Engaged

Dorothy Jacqueline Kay to Alfred Martin Schlosser of New York. Mr. Schlosser was graduated from Williams College and received a master's degree from Columbia University. He is with the Schlosser Paper Corp.

Barbara Shulze to Richard W. Baldwin of Andover. Mr. Baldwin is a graduate of Kimball Union Academy and Colby College, and is employed at the Merchants National Bank in Boston.

Born

To Lee *Booth* Witwer, a fourth child and first son, George Booth, April 13, 1959. Lee has been seeing a lot of Sally *Hughes* Carr.

To Patricia *Hammond* Duffy, a third child and first daughter, Susan Patricia, Feb. 7, 1959. She has two boys, Scott, 6, and Mark, 4. Her husband works for the General Electric Co. in Schenectady. Pat sees Marcy *Grimshaw* Bivens occasionally.

To Ruth *Kinney* Gould, a second son, Alan Nowell, March 10, 1959. Her other son, Dana, is three.

To Helen *Tasche* North, a second child and first son, Cecil Jackson, Dec. 26, 1958.

1949

Mercy Barnes and Barbara *Dow* Freeman were the only members of the class who attended the reunion.

Calendar of events in the Anne *Dartt* Leverich family of late:

Nov. 15, '58: Arrived Idlewild Airport, N. Y. as civilians after 4 years in the Air Force, 2¾ in Hawaii — our 50th state (hurray).

Dec. 23, '58: Bill began work as a production supervisor at General Cable Corp., Perth Amboy, N. J.

Dec. 25, '58: Christmas with the families.

Jan. 1, '59: A new year, a new job, more new additions to come:

Jan. 31, '59: Moved into new home — a house after 5 years of apartment living.

Feb. 23, '59: Diane Harding Leverich (8 lb. 2 oz. 19 inches) joined Donald now 4½. Both have red hair.

We always have our welcome mat at the door if anyone is in this vicinity. (Actually, the mat has Aloha on it.)

The Fellowship which Anne *Wadleigh* Gibert won will provide for her one year of graduate study in Zoology at the University of Maryland. The Foundation program is aimed at the recruitment of college teachers.

Born

To Patricia *Bleecker* Jones, a daughter, Susanna Adams, April 9, 1959.

To Paula *Flowers* Schopps, a second son, James Paul, Jan. 14, 1959. Paula writes, that Jimmy's older brother, 18 months old, seems very happy with his new brother and all the activity in the house.

To Wendy *Scott* Scott, a third child and second daughter, Melanie, Sept. 30, 1958. Her brother, Robert, is three and her sister, Judith, is four and one-half.

1950

Born

To Cynthia *Faigle* Quinn, a second son, Bruce Randall, Dec. 3, 1958.

To Dorothy *Lampert* Feigenbaum, a third child and first son, Mark Allan, Sept. 12, 1958.

To Ann *Merriwether* Disharoon, a third daughter, Martha Bradford, called Mollie, Nov. 21, 1958. Her sisters, Lee Ann and Beth, are delighted with her.

1951

Gwen Barrington is in her last year at Cornell Medical School, and is the doctor-interne on an Indian reservation.

Lydia *Eccles* Page writes, "The Page family wastes very little time these days! John, besides selling stocks, bonds, and an occasional piece of real estate, is Operations Officer of his Air National Guard Squadron, and architect, contractor and builder of the house we hope to be in by the end of this year. We have also been active in the badminton club of D.C. which is great fun. We managed to get to Nassau for a week this winter. I am becoming highly proficient at mixing cement, laying sub-flooring, and terracing. We have 5½ beautiful acres in Upper Marlboro, 4½ of which are woods, the remainder flat and clear — perfect for a tennis court which we shall begin after we move. Our 2½-year-old, Geoffrey, has his own hammer and wheelbarrow, and climbs all over the scaffolding which worries his Mamma to distraction. His baby sister, Channing McGregor, born Sept. 11, 1958, is an enchantress."

Married

Marcia Crane to Charles Wellington Starcher, Lieutenant U.S. Navy, April 10, 1959, in Washington, D. C.

Born

To Sylvia *Finger* Marlio, a first child and son, Jacques William, March 6, 1959. Muffy writes, "Although he keeps me fully occupied, I would love to see any classmates passing through Paris. We plan to bring Jacques up as a true little 'international' and are flying to England in May for his baptism, and later taking him to Italy for our vacation." Her address: Mrs. Girard Marlio, c/o National City Bank of New York, Paris.

To Sally *Mason* Crowell, a daughter, Judith Anne, April 1, 1959. Sally has been in Tokyo for two years, and "loved every minute of it." She and her husband are returning to the States in May, and will be stationed in Fort Benning, Ga.

To Margaret *Whittall* Hoadley, a second daughter, Gretchen, March 1, 1959. Penny's husband is working for the Gulf Oil Corp., and they will be living in the Trenton, N. J. area after next month. They have just returned from 2 years with the U. S. Army in Okinawa where their first daughter, Susan was born, Aug. 6, 1957.

1952

Mary Hawes is studying at Cambridge University in England. She is working in the field of kidney transplants.

Engaged

Sarah Jane Emmons to Alexander Zabriskie Warren of Concord, N. H. He prepared at the

Groton School and is now attending Harvard College.

Married

Sally Binenkorb to Norman A. Zilber, Dec. 28, 1958. Mr. Zilber is a graduate of Michigan University, and Michigan University Law School. He is now in the Air Force stationed at the Pentagon.

Nancy Jayne to Philip Lingamfelter, March 27, 1958. Mr. Lingamfelter is a graduate of the University of North Carolina with a major in Education.

Born

To Nancy *Mercer* Welch, a second child and first daughter, Feb. 10, 1959. Nancy's son, Richard is 3.

To Shirley *Stahler* Childs, a third daughter, March 29, 1959.

To Joan *Wood* Stephenson, a son, Preston Tapley, 3d, Feb. 21, 1959.

1953

Drusilla *Flather* Colby's husband is the manager of a new resort motel in York Harbor, Me. He will complete his graduate study in hotel administration in June.

Julie *Gaines* Phalen sent the following news, "Harriet *Van Dusen* Spitzer had a girl, Luette Horton, Dec. 18, 1958. She is living in Southport, Conn., while Hort is working in Stratford.

"Dick and Ann *Oliver* Jackson have just returned from a three-months' trip to Europe, Russia and the Middle East.

"Clif and I are looking forward to June 25 when we see the last of the Navy, more explicitly, the Pentagon. We hope to settle on Long Island as Clif will be working for the New York Telephone Co. We plan to tour New England and Canada before settling down." Thank you for the news items, Julie. I hope your classmates will follow your example!

Diana *Stevenson* Brengal writes, "My husband and I are having a wonderful year in Lausanne. Peter is greatly enjoying working for a business school here. We spend every weekend skiing, a sport which I am finally beginning to master. I find that I play the violin and viola more than ever, and have even learned to count music in French. After a spring vacation in Paris, and a summer of mountain climbing (we hope to 'do' the Matterhorn), and a final trip to Salzburg and Vienna, we will head for home in September to face reality in New York."

Engaged

Caroline W. Benedict to John S. Ferguson of South Orange, N. J. Mr. Ferguson was graduated from Newark and Amherst College. He is now attending Columbia Law School.

Martha Gross to Martin Gay Pierce of New York. Mr. Pierce attended Groton and Yale, and is studying at the University of Wisconsin. Martha is teaching at the Brearley School in New York.

Married

Elizabeth Hitzrot to Richard Henry Evans of Cincinnati, Ohio, March 21, 1959, in Westport, Conn. Julie *Gaines* Phalen and Muffy *Grant* Lynch were bridesmaids. Mr. Evans graduated from Princeton and Harvard Law School, and is practicing law in Cincinnati.

Born

To Judith *Wilcox* Martin, a daughter, Laurel Anne, Jan. 23, 1959. Her husband is working for the comptroller of the Stanley Works in New Britain. They have just bought a new home at 12 Trout Brook Terrace, West Hartford, Conn.

1954

Reunion Report

As you can see, we were well represented at Abbot on May 2nd. Seventeen loudly chatting '54ers made a wonderfully full table at lunch and thereafter we proceeded to retrace our steps to our treasure box. Molly Young did the honors by digging it up (since Sam *Thayer* Zaeder was quite pregnant!), and after much prying, hammering and other ado from Red Butler, we all dug through the heap of letters for our own. Those who wrote letters to themselves will receive them in the near future, if they have not done so already. We were forced to confiscate the other relics and remembrances, however.

Here are some of the bits of news that we all battered about during the day: Marty Belknap is teaching mentally retarded children in Ann Arbor, Mich., and taking graduate courses also. Sukie Kent is spending the year in Europe studying and Leslie Burgiel is there too. Paula Trial will complete the Harvard M.A.T. program in June and will be teaching music at the Jr. High School in Weston, Mass. Sandi Liberty is designing shoes for a Boston firm and is enjoying her work very much as Mary *Weir* Skala who is a secretary for Burroughs in Boston. Marian Badoian is at B.U. teaching physics on a graduate fellowship which sounds very exciting and interesting. Molly Young is working for a bank in Amsterdam, N. Y., and the grape vine told us that Linda Jones is singing TV commercials! We found out little about

Audrey *Davis* Trowbridge, Lee *Carroll* Ilsley, Betsy *Beeson* Tafel, Jane *Munro* Barrett, Pat *Emery* Wolfe, or Sam *Thayer* Zaeder, because all they did was discuss babies! Audrey has two, Lee one, Bess one, Janie one, Pat two, and Sam one on the way. We heard about a few other expectant mothers — Jane *Miller* Adley, Betsy *Cooper* Washburn, and Vicky *Schwab* Aronoff.

Our 5th reunion was a most successful occasion, made perfect by the presence of Miss Hearsey. We hope that by the time the 10th rolls around there will be many more who will be able to attend.

Sam *Thayer* Zaeder
Reunion Chairman

Although Leslie Burgiel's base in Europe is Geneva where she is doing postgraduate work at the University, she is also visiting other countries in Europe. She spent the Christmas holidays in Italy. She was in Rome at New Year's and said it reminded her somewhat of our Fourth of July when fireworks were in style. She described the "bombardment" of empty wine bottles and champagne bottles out windows into the street when the clocks struck midnight. She also skied in the shadow of the Matterhorn.

Judy Prior is working for IBM in New York.

Engaged

Doris Niemand to James Messer Ruedin of Douglaston. Mr. Ruedin graduated from Billard Academy and Pennsylvania Military College. Formerly a Regular Army officer with Korean War Service, he is now affiliated with the *New York Daily News*.

Married

Rethel West to H. Alfred Dorian, Jr., last summer. Mr. Dorian is a graduate of Newton School in Vermont, and received a B.S. degree from California Polytechnic. They are living in Morrisville, Vt.

Born

To Sally *Jones* Easter, a daughter, Sally Allen, Nov. 29, 1958. Sally says she is "an angel." Sally received an A.B. degree from Vassar last June, and majored in Sociology. She will be living in the Washington area for two years while George, her husband, finishes his tour with the Navy.

1955

Diane Sorota was featured in the role of the Princess in the Connecticut College presentation of *Alice in Wonderland*.

Engaged

Elizabeth H. Sawyer to Arthur Robert Klaeson, Jr., of Rumford, R. I. Mr. Klaeson is an instructor in the Department of Architecture at Rhode Island School of Design from which he graduated. He has a master's degree in Architecture from M.I.T.

Married

Elisabeth Oppmann to John Villers Farwell IV, Feb. 28, 1959, in Cleveland, Ohio.

1956

Louise *Day* Cook writes, "I was ashamed of the news 1956 had in the last Bulletin, so I will fill you in on my activities. I love Laramie and the West in general. Everyone is so friendly and willing to help, I have felt at home ever since we came. Leon is busy in college. He is studying Agriculture, the ranching, not farming! I have a secretarial job in the Agriculture College. It is a completely new field to me, and I have learned a great deal. Most important of all, we are expecting a baby in August. It will be quite an addition to our already bulging apartment which houses two beagles as well as us! My best to all."

Phoebe Estes who won the Woodrow Wilson Foundation Fellowship will study English and American Literature at Radcliffe next year.

Sue Kauer is social chairman of her class at Katharine Gibbs.

Cemmy Kelton is president of her dorm at Bates.

Sandy Kubler is president of Northrop House at Smith.

Betsy Parker is the representative from Ziskind House to the House of Representatives House Council at Smith.

Anne *Woolverton* Oswald's husband graduated from Northwestern University School of Business in 1958, and is now in General Electric's business training program.

Engaged

Eleanor Rulon-Miller to John W. York, a graduate of St. George's School and Princeton. He was a lieutenant in the Air Force, and now works in Philadelphia.

Married

Susan Richmond to Carlton Gaston Hoagland of Bernardsville, N. J., March 7, 1959, in Belmont, Mass. Lee Sawyer '55 was one of the bridesmaids. Mr. Hoagland graduated from the Holderness School and Dartmouth. They will live in Japan where Mr. Hoagland is stationed with the Army.

1957

I am just thrilled to hear that the class of 1957 has won the prize for the largest number of donations to the Fund. Hope we can do it again this year. It's not too late to send your gift. Lyn Green, who is at Bennington, spent her non-resident work term in New York. She had a job in the library of an advertising firm "doing everything from research to filing. The people are tops, and I may even go on in the field." Sounds like a good idea.

From the University of Pennsylvania, Ceci Curry writes of her activities, and what a list! Until September, Ceci will be a reader in the Christian Science Organization. She is also a dorm counselor, the director of the Women's Glee Club, and a member of the Student Advisory Board of the School of Education. And in the field of the theater, Ceci had the role of "Aunt Ellen" in the university's production of *Oklahoma*. It all sounds hectic, but loads of fun!

Some very happy news arrived from Mary Ann Spurgeon, too. She was pinned to John Lewis, Princeton '57, last March. But this March was even more exciting, because Sammy and John announced their engagement! The wedding date is still indefinite. While Sammy is at Wellesley, John is at Harvard Law School. He also leads a seminar and is a debate coach at Tufts University.

We hear that Susanne Noyes is engaged to Frederick R. Moseley, Jr., of New York. He prepared at St. Mark's for Harvard College, and served with the Air Force at Fort Bragg.

Louisa Lehman and Beverley Lord have gone abroad with the Hollins group for a year.

Ellen Edmonds has been named to the cast of the current Theatre Group production at Western College for Women.

Debby Smith is a member of the varsity lacrosse team at Bryn Mawr.

Karen Jones is very happy at De Pauw and is song leader of her sorority. This summer she is going to Europe for two and a half months — two weeks of which will be spent near Frankfort living with German students. She hopes to run into some Abbotites who are also touring.

I hope I will hear from more of you during the summer. It has always been said that no news is good news, but no news is dull, too!

Sincerely,

Nancy Davison

1958

I understand our class is leading in number of contributors to the Fund. Let's see if we can't get 100%. Send your gift before June 30th.

June Hamilton writes from Wells that she is having a fabulous time. She is on the student judicial committee and has been chosen with four other freshmen to form the "W" at the Junior Prom. She saw Nancy Dick at Colgate and June says she's fine.

Joyce Finger is very happy at Connecticut College. Joyce says that Anne Neilson, Doris Ward and Carolyn Phillips love it also. She saw Sue Moore, Susie Tidd, and Steffie Thrahl at Stowe and they looked fine.

Tiki is engaged to Ira Thomas of Youngstown, Ohio. He graduated from Lawrenceville, and is a student at Yale. She will be married in August.

Pat Grant is engaged to Joseph Miller of Rye, N. Y. He was graduated from Tabor Academy and attended Pennsylvania State University. He is stationed at Aschatensburgh, Germany. A late summer wedding is planned.

Joan Foedisch is flying to Prestwick, Scotland, with 50 college-age men and women. From there she will go to Iona Island for a week of orientation. She will do settlement work in London and then go on a bicycle trip through Scotland and Ireland. She hopes to see Jenny New who will be attending a finishing school over there.

Claudia Sandberg was a member of the All Star hockey and basketball teams at the University of New Hampshire. Maisie O'Connor spent a few days in New York — she really is happy at Newton. Val Matthews loves it in Switzerland. She is taking a four months' tour of Europe before she returns home in August. I went to California for Spring vacation. The sun was wonderful — got back to find 20 inches of snow. Faith White has been selected as the most outstanding pledge of her sorority.

Come on, 58ers. For a class of 77 this is a bad showing.

Sincerely,

Sally Leavitt
Colorado College
Colorado Springs, Colo.

Faculty News

Miss Joan Adaskin of the Mathematics Department has been named recipient of a year's National Science Foundation Grant at Brown

University. This grant entitles the recipient to a year's tuition, plus a summer's graduate study and an opportunity to complete requirements for advanced degrees in any math or science field.

Miss Dorothy Y. Judd, head of the Spanish Department, has been awarded a grant by the Department of State to attend the Summer Seminar for American Teachers of Spanish at the Instituto Caro y Cuervo in Bogota, Colombia. This award is one of approximately 400 grants to teaching and participation in summer seminars abroad included in the Department's Educational Exchange program.

What's New?

Your address? Your work? Your babies? Your trips?

Please send news items to the Alumnae Office, Abbot Academy, Andover, Mass., before September 15, 1959.

Today's date.....

Maiden Name..... Class.....

Married Name.....

Address .....

ABBOT ACADEMY BULLETIN
Andover, Massachusetts

Entered as second-class matter at the Post Office at Andover, Massachusetts

POSTMASTER: If addressee has moved, notify sender on Form 3579, postage for which is guaranteed.

ABBOT ACADEMY BULLETIN

SERIES 26 SEPTEMBER, 1959 ISSUE 4

Change of Address Issue

Published four times yearly, October, February, May, and September, by Abbot Academy, Andover, Massachusetts.

Entered as second class matter December 12, 1933, at the post office at Andover, Massachusetts, under the act of August 24, 1912.

Change of Address Since September 1958

Suggestion: Attach this to your 1952 Register

1874

Tilden, Kate
428 Main St., Keene, N. H.

1892

Emerson, Georgia Aff. (Mrs. Charles E. Puffer)
250 Columbia Blvd., Southmoyd Home, Waterbury, Conn.

1893

Abbott, Caddie (Mrs. Isaac S. Smith)
508 Bluemont Ave., Manhattan, Kan.
Prindle, Elizabeth Aff. (Mrs. Francis Gilbert)
20 Greendale Rd., Cedar Grove, N. J.

1894

Draper, Charlotte Aff. (Mrs. Arthur A. Brown)
M Homer A. Cole, Hillbrook Lane North, Chagrin Falls, Ohio

1895

Darling, Katherine Aff.
(Mrs. Frederic M. Houghton)
33 Cowing Pl., Glenbrook, Conn.
Farrington, Louise Aff. (Mrs. Joseph F. Hoyt)
303 15th St., Fort Smith, Ark.

1896

Brown, Aneita
175 W. 72nd St., New York, N. Y.
Stevens, Frances (Mrs. Lyman H. Clark)
19 Clinton St., Concord, N. H.

1897

Anthony, Atala Aff. (Mrs. Charles T. Worrell)
24 Medway, Providence, R. I.
Stow, Bessie (Mrs. Reuben C. Twichell)
33 Birch Hill Rd., New Britain, Conn.

1898

Hartwell, Lucy Aff. (Mrs. William B. Peck)
Box 62, Mt. Lakes, N. J.

1900

Crawford, Leslie (Mrs. John G. Hun)
66 Battle Rd., Princeton, N. J.
Pray, Elsie Aff.
61 Vernon St., Brookline, Mass.

1901

Lowe, Helen Aff. (Mrs. Myron L. Crowe)
Long Pond Rd., R.F.D., Chatham, Mass.
Rockwell, Julia (Mrs. George F. Bancroft)
10527 5th Ave., Largo, St. Petersburg, Fla.

1903

Reid, Harriett Aff. (Mrs. William Stewart)
19 Brookside Dr., Hamden 17, Conn.

1904

Childs, Helen (Mrs. Alden W. Baldwin)
286 Union St., Springfield 5, Mass.
Winsor, Elizabeth (Mrs. William O. Pettit)
37 Redcliffe, Highland Park, N. J.

1907

Hukill, Clara (Mrs. Arthur R. Leeds)
2640 W. St. James Parkway, Cleveland Heights6, Ohio
Peebles, Harriet Aff. (Mrs. Sumner S. Boal)
2143 Norwalk, Los Angeles 41, Calif.

1908

Gowing, Katharine (Mrs. Clifton H. Sugatt)
66 Upper Hook Rd., Rhinebeck, N. Y.
Gutterson, Edith (Mrs. Edith Gutterson)
11618 Magnolia Blvd., North Hollywood, Calif.
Howell, Mary
301 West State St., Trenton 8, N. J.
Rockwell, Marguerite Aff.
1134M Bay St., St. Petersburg, Fla.

1909

Hook, Margaret Aff.
12 Merrimack St., Concord, N. H.
Soule, Cora Aff. (Mrs. R. Malcolm Robinson)
Box 11, Duxbury, Mass.
Wright, Frances (Mrs. Frances Kimball)
3847 92nd Ave. N.E., Bellevue, Wash.

1910

Gooch, Margaret Aff. (Mrs. Eugene J. Barney
1056 Glengary, Birmingham, Mich.
Murray, Ruth (Mrs. A. Scudder Moore)
Eastland Hotel, Portland, Me.

1911

Strong, Margaret Aff. (Mrs. Stuart M. Hill)
North Deer Isle, Me.

1912

Vail, Catherine Aff. (Mrs. Morton Atwater)
1335 American Way, Menlo Park, Calif.

1913

Erving, Mary (Mrs. Carl N. Lindsay)
Ormond Hotel, Ormond Beach, Fla.
Jenkins, Ruth Aff. (Mrs. Paul E. Donahue)
801 W. 4th St., iWlliamsport, Penna.
Little, A. Frances Aff. (Mrs. Lawrence Davis)
R.D. 1, Box 389, Flamouth, Mass.
Sawyer, Doris Elizabeth Aff.
(Mrs. Edwin W. Smith)
Seamans Rd., New London, N. H.

1914

Dean, Wanda (Mrs. Dana J. Lowd)
182 Main St., Northampton, Mass.
Koons, Rhea Aff. (Mrs. Wilbur Van Arsdol)
Rt. 3, Box 240, Muncie, Ind.

1915

Barton, Emily Aff. (Mrs. Anthony Anable)
Dublin, N. H.
Jackson, Pauline Aff.
(Mrs. Kenneth P. Kempton)
146 Albermarle Rd., W. Newton, Mass.
Shinn, Esther (Mrs. Kenneth F. Caldwell)
206 Bradford St., Provincetown, Mass.
Williams, Martha Aff.
2 Gesner Ave., So. Nyack, N. Y.

1916

Adams, Katherine Aff. (Mrs. E. Stewart Hal
22 Lagunita, Laguna Beach, Calif.
Warfield, Helen (Mrs. MacLatimer Baker)
4 Lockwood Rd., Old Greenwich, Conn.

1917

Littlefield, Alice (Mrs. Chapin Legal)
Sebago Rd., R.F.D. 1, West Baldwin, Me.

1918

Bartlett, Mary Aff.
134 Main St., Andover, Mass.
McPherson, Marion
1514 Beacon St., Apt. 37, Brookline 46, Mass.

1919

Davidson, Anna Aff. (Mrs. Wesley Wright)
P.O. Box 437, Richmond 19, Va.
Duckworth, Emily Aff. (Mrs. Harvey Allen)
711 Linden St., Scranton, Penna.
Morgan, Marguerite Aff. (Mrs. Howard A. J
4191 Opal St., Oakland 9, Calif.

1920

ing, Constance
Hunpry Hollow Rd. 67, Spring Valley, N. Y.
Vilkinson, Caroline
(Mrs. William P. Halliday, Jr.)
Box 828, Columbia, Tenn.

1921

lling, Marian (Mrs. Otis T. Bradley)
1192 Park Ave., New York 28, N. Y.
ixon, Ethel Aff. (Mrs. Ethel M. McGee)
128 Pleasant St., Arlington, Mass.
eany, Frances (Mrs. Henry C. Rickard)
Fox Rd., R.D., Media, Penna.
oser, Helen
37 Old Stage Rd., Glastonbury, Conn.
tevens, Elizabeth Aff. (Mrs. Ogden Cook)
248 Wagner Rd., Northfield, Ill.

1922

IacPherran, Elizabeth
(Mrs. Frederick L. Worcester)
406 Vanderbilt Rd., Asheville, N. C.
hnemus, Elizabeth (Mrs. Clyde V. Hicks)
140 Walnut St., Natick, Mass.
oot, Susanne (Mrs. Faneuil Adams)
8 West Hill Pl., Boston 14, Mass.

1923

llen, Jane Aff. (Mrs. Donald S. Kilby)
4990 Columbia Pike, Arlington, Va.
undin, Helga (Mrs. Allan W. Buttrick)
125 Central Ave., Rye, N. Y.
pton, Dorothy Aff. (Mrs. Rolla N. Jesson)
1501 16th St. So., Great Falls, Mont.

1924

each, Ruth Aff. (Mrs. Beaufort R. Newsom)
Sea-Wood, Waterside Lane, Clinton, Conn.
arrington, Elizabeth (Mrs. James E. Wilson)
1217 Pleasant St., Utica, N. Y.
oomer, Barbara
223 Main St., Andover, Mass.
rice, Martha Aff. (Mrs. Frank P. Bennett, 3rd)
16 Old Ferry Lane, Kittery, Me.
wichell, Constance
33 Birch Hill Rd., New Britain, Conn.

1925

aniell, Susan (Mrs. A. Arnold Burgess)
311 Camino Del Campo, Redondo Beach, Calif.
ordon, Jean (Mrs. Jean G. Nichols)
900 S. Serrano, Los Angeles, Calif.
rosvenor, Lillian Aff.
(Mrs. Joseph M. Jones, Jr.)
2500 Massachusetts Ave. N.W., Washington, D. C.
ougen, Alice Aff. (Mrs. Alice J. Ball)
General Del., Rancho Santa Fe, Calif.
oward, Frances (Mrs. James A. O'Brien)
620 E. 110th ,Kansas City 10, Mo.
ichael, Margaret Aff.
8322 16th St., Silver Springs, Md.
uain, Marion (Mrs. Charles C. Kaiser)
752 College Ave., Menlo Park, Calif.
ighter, Elisabeth (Mrs. William M. Farrar, Jr.)
Star Route, Green Village, N. J.
hompson, Virginia (Mrs. Frank E. Camp, Jr.)
Rt. 3, Box 188, Carmel, Calif.
n Culin, Doris (Mrs. Ralph F. Breyer)
311 Harrison Ave., Elkins Park 17, Penna.

1926

lack, Adelaide
826 Convers Ave., Zanesville, Ohio
ay, Katharine (Mrs. Charles H. Sawyer)
2 Highland Lane, Ann Arbor, Mich.
oyle, Ethel Aff. (Mrs. Albert W. Garner)
U. S. Naval Activities, APO 285, New York, N. Y.
oodwillie, Patricia (Mrs. Roger W. Blanchard)
406 Shields Pl., Jacksonville 2, Fla.
arson, Helen
505 W. Blue Ridge Ext., Grandview, Mo.
rkins, Priscilla (Mrs. Lawrence R. Leach)
Box 243, Yarmouth, Me.
arren, Margaret Aff. (Mrs. Arlin M. Cook)
25 Hudson St., Bangor, Me.

1927

Farlow, Katherine
(Mrs. William S. Hutchinson, Jr.)
915 Elm Ave., Grand Junction, Colo.
Fowler, Shirley Aff. (Mrs. Charles Otto, Jr.)
22 Broadbury St., Belfast, Me.
Miller, Sylvia (Mrs. Kendrick F. Bellows)
Nepawin Lane, Plainfield, N. J.
Norton, Helen Aff. (Mrs. Charles W. Crowley)
8 Barnstable Rd., Wellesley Hills 81, Mass.

1928

Dunn, Lois A.
194 Marlborough St., Boston 16, Mass.
Haas, Charlotte Aff. (Mrs. Linus C. Whitman)
27058 Patrick Ave., Hayward, Calif.
Hart, Ruth Aff. (Mrs. G. Adolph Stein, Jr.)
Stenmalveien 18, Tonsburg, Norway
Quin, Marion Aff. (Mrs. Cyril M. Coggins)
16161 Jasmine Way, Los Gatos, Calif.
Swihart, Jean (Mrs. Norman E. Sherwood)
395 Roble Ave., Redwood City, Calif.

1929

Gordon, Juliaette Aff. (Mrs. William Forster)
5272 Lockloy Dr., Minneapolis 24, Minn.
Hodges, Margaret Aff. (Mrs. Roland L. Warren)
Rose St., Rye, N. Y.
King, Gertrude Aff.
(Mrs. Pierre-Armand Bedard)
200 E. 66th St., New York 21, N. Y.
McAllister, Elizabeth (Mrs. David E. Hammond)
R.F.D., Center Harbor, N. H.
Rollins, Bettina (Mrs. Coburn T. Wheeler)
1937 Collingswood Rd., Columbus 21, Ohio
Stewart, Jean
45 Pondfield Rd. W., Bronxville, N. Y.
Warden, Olive (Mrs. Jean C. Schwenninger)
6 rue Fantinhatour, Grenoble, Isère, France

1930

Burridge, Marion Aff.
(Mrs. Grover L. Cleveland)
4 Shannon Dr., Burkburnett, Tex.
Maxwell, Dora Aff.
(Mrs. Francis B. Harrison, Jr.)
Rt. 1, Box 57, Santa Fe, N. M.
Perry, Elizabeth (Mrs. R. Lynox Lewis)
3030 Deakin St., Berkeley 5, Calif.
Rand, Miriam (Mrs. C. S. Boxwell)
77 Five Mile River Rd., Darien, Conn.
Turner, Marjorie (Mrs. Richard Fisher)
Rt. 4, Box 423 AA, Thiensville, Wis.

1931

Bass, Miriam
530 Scenic Dr., Knoxville, Tenn.
Olson, Mary Elizabeth Aff.
(Mrs. Calvin C. Crum)
1125 E. Elizabeth St., Barstow, Calif.
Riemer, Jeanette Aff. (Mrs. Billy Clark)
1334 Bridge S.W., Albuquerque, N. M.
Woodbury, Wilhelmina Aff.
(Mrs. Lawrence Stewart)
1590 Hibiscus, Winter Park, Fla.

1932

Cook, Katharine (Mrs. Kempton S. Howland)
26451 Ross Dr., Detroit 39, Mich.
Drummond, Lucy
Holley Hill, Salisbury, Conn.
Holihan, Marie (Mrs. Thoms F. Foley)
18 Carpenter St., Manchester, N. H.
Palmer, Elizabeth (Mrs. Stanley D. Mercer)
55 Walworth Ave., Scarsdale, N. Y.
Reinhart, Dorothy (Mrs. R. W. Cornell)
Box 135, Rollins College, Winter Park, Fla.
Rockwell, Dorothy (Mrs. Rockwell Clark)
3617 Ordway St., Washington, D. C.
Singleton, Mabel Aff. (Mrs. Frank A. Escoban)
20 Homestead Path, Huntington, L. I., N. Y.
Skinner, Florence Aff. (Mrs. Herbert Holley)
581 Brewer St., East Hartford 8, Conn.

1933

FitzHugh, Emily Aff. (Mrs. Emily F. Boone)
40 Bigelow St., Apt. 4, Cambridge, Mass.

McGarry, Frances (Mrs. Wilfred R. Ogg)
Grafton, Mass.
Shaw, Clara (Mrs. Edward Izmirian)
7812 Cambridge Ave., Minneapolis 26, Minn.
Tower, Mariatta (Mrs. Farland D. Arnold)
39 Cleveland St., Caldwell, N. J.

1934

Caldwell, Elizabeth (Mrs. Newlin Hastings)
1370 Old Mill Rd., San Marino, Calif.
Foss, Elizabeth (Mrs. John M. Strachan)
FC 01282330, 13th OSA, SA, Field Station, APO 210, New York, N. Y.
Jamison, Mary Aff. (Mrs. John U. Crandell)
3424 Wilshire, Los Angeles 5, Calif.
Place, Ann (Mrs. Lester K. Henderson)
North Abington, Mass.
Tracy, Jane Aff. (Mrs. John A. MacGruer, Jr.)
187 Bartlett Ave., Pittsfield, Mass.
Upton, Elizabeth (Mrs. George Zabriskie)
10 5th St. N.E., Washington 2, D. C.

1935

Brodie, Marjory Aff. (Mrs. William M. Sloane)
672 Estelle Ave., Willowdale, Ontario, Canada
Chappell, Edna Aff. (Mrs. Lee Bartlett)
East Sutton Rd., Warner, N. H.
Harding, Phyllis (Mrs. W. Heywood Morton)
252 Beech Hill Rd., Wynnewood, Penna.
Henry, Joan (Mrs. Charles E. Ferguson)
P.O. Box 74, Sister Lakes, Mich.
Nunez, Lucia (Mrs. Nunez Mason)
Box 392, Garrett Park, Md.
Robinson, Alice
26 Easterly Ave., Auburn, N. Y.
Tower, Helen (Mrs. Joseph Stritmatter)
600 No. G St., Aberdeen, Wash.
Wickenden, Mary (Mrs. Vincent Scofield)
299 Lupine Way, Short Hills, N. J.

1936

Dane, Charlotte (Mrs. John E. von Breton)
109 Williams St., Providence, R. I.
Dooley, Mary (Mrs. Lawrence D. Bragg, Jr.)
2 Sagamore Rd., Wellesley Hills 81, Mass.
Drake, Elizabeth Aff. (Mrs. Joseph H. King)
107 Genesee St., Lockport, N. Y.
Holland, Clara (Mrs. Elwood N. Chase, II)
8605 Garfield St., Bethesda 14, Md.
Humphreys, Kathryn Aff.
(Mrs. John F. Requardt, Jr.)
P.O. Box 930, Nassau, Bahamas, B.W.I.
MacCready, Jeanne (Mrs. Douglas H. Borden)
366 Sea View Ave., Swansea, Mass.
Rice, Jane Aff. (Mrs. Eugene Rainbow)
12856 Pierce Rd., Saratoga, Calif.
Taylor, Jane Aff. (Mrs. Frederick Barnicoat)
P.O. Box 748, Dover 6, N. J.

1937

Collens, Mildred (Mrs. Henry Laurens, Jr.)
Rt. 5, Temple, Tex.
Connelly, Frances (Mrs. James R. Dowd)
Lovejoy Rd., West Andover, Mass.
Evans, Maria (Mrs. Stephen K. Smith)
1817 Sunset Dr., Altavista, Va.
Joost, Elisabeth (Mrs. Elisabeth Tod)
Box 336, La Jolla, Calif.
Randolph, Barbara
(Mrs. Augustus A. B. Bowman)
459 Westminster, Houston 24, Tex.
Richards, Priscilla (Mrs. Richard Phenix)
Box 124, Chocorua, N. H.
Stevenson, Louise (Mrs. Henry T. Andersen)
Box K, APO 271, New York, N. Y.
Sweeney, Martha (Mrs. Howard W. Read)
Woodmont Rd., Gladwyne, Penna.

1938

Brown, Joan (Mrs. Harold S. Small)
327 St. Paul, Brookline, Mass.
Comstock, Margaret (Mrs. Roger W. Bayldon)
510 E. 85th St., New York 28, N. Y.
England, Phyllis (Mrs. Malcolm A. Letts)
Box 104, East Brewster, Mass.
Eveleigh, Sue Ann (Mrs. A. Malcolm McVie)
8833 Pickwick Dr., Indianapolis 8, Ind.
Forman, Nancy Lee (Mrs. Wayne Hall)
438 Littleton Rd. No., New City, N. Y.
McBride, Elizabeth (Mrs. Jack W. Chapman)
917 Maywood Court, Los Altos, Calif.
Owen, Calla Aff. (Mrs. Donald E. Ross)
3154 W. 57th St., Indianapolis, Ind.
Pond, Ruth (Mrs. Charles W. Junker)
332 S.W. 9 Ave., Miami, Fla.
Proctor, Madeleine (Mrs. Donald R. Woodward)
2031 West 56th, Prairie Village, Kans.

1939

Eastlack, Mary Mildred (Mrs. Howard E. Gray)
Rt. 2, Box 94B, Lynnhaven, Va.
Harris, E. Katharine
455 Guinnip Ave., Elmira, N. Y.
Hubbard, Joan (Mrs. Charles J. Lawson, Jr.)
5 Haskell Lane, Darien, Conn.
Hume, Harriet Aff. (Mrs. William E. Waters)
Boston Post Rd., Madison, Conn.
Martin, Eleanor (Mrs. Robert B. Chatfield)
111 Park Ave., New York, N. Y.
Pierce, Lloyd (Mrs. Lloyd P. Smith)
96 Hammond St., Cambridge, Mass.
Rugg, Audrey (Mrs. Frank Shanaberg)
Warner Rd., Brookfield, Ohio
Skinner, Charlotte (Mrs. Gregory McCanna)
114 Main St., Northfield, Vt.
Woodman, Mary (Mrs. Patrick F. O'Hagan)
29 Seymour St., Grahamstown, Cape Province, So. Africa

1940

Alling, Mary Aff. (Mrs. Samuel R. Gregg)
636 Melrose, Kenilworth, Ill.
Bertram, Marie (Mrs. Paul V. Gheynst)
607 E. Coover St., Mechanicsburg, Penna.
Burnett, Nancy Lee Aff.
(Mrs. Frederick A. Peterson, Jr.)
Abbot Stevens Dorm, Andover, Mass.
Hall, Marguerite (Mrs. James P. Ross)
3828 Goldwyn Terr., Culver City, Calif.
Jewett, Elise Aff. (Mrs. John T. Wilson, Jr.)
Deer Track Lane, Valley Cottage, N. Y.
Jones, Virginia Aff. (Mrs. John S. Garvan, Jr.)
810 Sea Sage Dr., Delray Beach, Fla.
Travis, Elizabeth (Mrs. Harold D. Sollenberger)
FASRON-118, NAVY 3867, M FPO, San Francisco, Calif.

1941

Calder, Miriam (Mrs. James McC. Dunn, Jr.)
Box 297, Moville, Iowa
Knox, Eleanor
458 Fullerton Pkwy., Chicago 14, Ill.
List, Joan
235 East 22 St., New York 10, N. Y.
Long, Suzanne (Mrs. John C. Reed)
Box 9, NACC, APO 63, M Postmaster, San Francisco, Calif.
McClellan, Marjorie Aff.
(Mrs. Marjorie M. Feeney)
92 Pleasant St., East Longmeadow, Mass.
Philbin, Jane (Mrs. Jane P. Dreyfuss)
10 West 76th St., New York 23, N. Y.
Shields, Amelia (Mrs. Eduardo Guirola)
Finca Amantla, Santa Tecla, El Salvador, C. A.
Sommer, Luella (Mrs. Stanley M. Vermiel)
238 E. High Point Rd., Peoria, Ill.
Whittier, Nancy (Mrs. Ralph M. Atkinson)
20 Everell Rd., Winchester, Mass.

1942

Barlow, Dorothy Aff. (Mrs. John E. Gayton)
166 Deerfield Rd., Deerfield, Ill.
Bertucio, Mary (Mrs. John H. Arnold)
90 Maxwell Rd., Chapel Hill, N. C.
Bishop, Jane (Mrs. John L. Fahey)
7210 Chestnut St., Chevy Chase 15, Md.
Caldarone, Gloria (Mrs. David J. Hegarty)
54 Tyler St., West Haven 16, Conn.
Clark, Louise (Mrs. James W. Gilland)
Eastern Ocean Dist., 346 Broadway, New York, N. Y.
Erkert, Dorothy (Mrs. John E. Simon, Jr.)
CMR 158, Peoria, Ill.
Fong, Virginia (Mrs. Edward Y. Chan)
3255 Barberry Lane, Sacramento 25, Calif.

ilbert, Mary Lou (Mrs. Burnett G. Bartley, Jr.)
897 Field Club Rd., Pittsburgh 38, Penna.
ardy, Beatrice (Mrs. Francis Verdery)
4 Parkside Blvd., La Vale, Md.
acey, Ninon (Mrs. Bernard Chaet)
885 Indian Hill Rd., Orange, Conn.
ammis, Charity
936 Wyandotte Trail, Westfield, N. J.
cKay, Jean (Mrs. John F. Cleveland)
17 Lake Shore Dr., Beverly, Mass.
aw, Florence (Mrs. Edward C. Connor)
48 Wellyn Rd., Bronxville, N. Y.

1943

ennett, Elizabeth (Mrs. David W. Ewing)
195 Cambridge St., Winchester, Mass.
urdine, J. Marion
3150 Matilda, Miami 33, Fla.
eney, Catherine (Mrs. Joseph P. Flynn)
6271 Clive Ave., Oakland 11, Calif.
cMurray, Cornelia (Mrs. James H. Brooks)
108 East 82nd St., New York 28, N. Y.
ackard, Lucille Aff.
Box 512, Ashland, N. H.
atterson, Jane Aff. (Mrs. Albert Tilney, II)
Vail Ave., Hamburg, N. Y.
owley, Elizabeth
(Mrs. Eugene C. Tittmann, Jr.)
Fox Hill Lane, Darien, Conn.
chubert, Jean (Mrs. Richard C. Acford)
18 East Ave., Shrewsbury, Mass.

1944

alvin, Jacqueline (Mrs. Warren W. Johnson)
5209 Angling Rd., Kalamazoo, Mich.
orkran, Anne Aff.
(Mrs. Clairborne R. McGee, Jr.)
4113 Palo Dr., Albuquerque, N. M.
amilton, Marjorie (Mrs. John H. Irwin, Jr.)
Box 4, Limestone, Me.
arrison, Shirley Aff. (Mrs. Walter C. Emmett)
61 Wilson Ave., Uniontown, Penna.
ouston, Alva (Mrs. Richard K. Davis)
Box 116, East Princeton, Mass.
aradise, Carol (Mrs. Frederick H. Decker)
3977 School Sqd., Det. 4, Box 459, APO 283, New York, N. Y.
erkins, Lucy Aff. (Mrs. Donald H. Shauer)
284 Fairlawn Dr., Berkeley 8, Calif.
hodes, Shirley (Mrs. Robert W. Lowe)
Box 353, Brewer, Me.
eid, Elizabeth (Mrs. J. Milton Buzby)
100 Windsor Pl., Longmeadow, Mass.
tevens, Marion (Mrs. Edward M. Harris, Jr.)
337 Hollow Tree Ridge Rd., Darien, Conn.
tevens, Priscilla (Mrs. James W. Rutherford)
62 Ludlowe Rd., New Canaan, Conn.
row, Charlotte (Mrs. Earl A. Young)
Chandler Rd., Andover, Mass.

1945

ushnell, Ann (Mrs. Charles W. Bailey)
3001 Albemarle St. N.W., Washington 8, D. C.
lark, Pamela (Mrs. Christopher C. Coyne)
Further Lane, Amagansett, N. Y.
oe, Elizabeth Aff.
(Mrs. Edward D. Crowley, Jr.)
137 Evergreen Ave., Hartford, Conn.
ardon, Phyllis (Mrs. James T. Gander)
117 Pine St., Perrysburg, Ohio
eavitt, Sally (Mrs. Edward R. Cheney)
6680 32nd Place N.W., Washington 15, D. C.
ivermore, June Aff. (Mrs. June L. Reid)
51 Ellery St., Cambridge 38, Mass.
ommer, Shirley (Mrs. Charles W. Holzwarth)
2034 Hawthorne Dr., Rockford, Ill.
aylor, Mary (Mrs. William E. Sherpick)
101 Main St., Farmington, Conn.

1946

llen, Sally (Mrs. Samuel G. Waugh)
249 Old South Rd., Southport, Conn.
urns, Nancy (Mrs. C. Dean Brelis)
Cornwall, Conn.
ill, Ann Aff. (Mrs. Milbourne T. Gates)
7477 Village Dr., Prairie Village, Kan.
owe, Mary (Mrs. Charles T. Brumback)
911 Seville Pl., Orlando, Fla.
Howe, Nancy Aff. (Mrs. Hans P. Lieb)
14 Hubbard Pk', Cambridge, Mass.
Keefer, Patricia (Mrs. Richard J. Stoeffel)
4931 N. Shoreland, Milwaukee 17, Wis.
Malott, Janet Aff. (Mrs. Jared Elliot)
749 DeSoto Dr., Palo Alto, Calif.
Merrick, Joyce (Mrs. Norris E. Allen)
545 Terrace St., Meadville, Penna.
Sullivan, Gail (Mrs. William T. Fleming)
Reserve St., Boonton, N. J.
Whitcomb, Hope (Mrs. Benjamin T. Gaillard)
21 Janet St., North Haven, Conn.

1947

Aulis, Ann (Mrs. Thomas J. Ronan)
80 Dockray Rd., Wakefield, R. I.
Barnard, Nancy (Mrs. Lawrence C. Soule, Jr.)
80 Salem St., Andover, Mass.
Brimer, Ruth Aff. (Mrs. William B. McCredie)
1200 N. Lake Shore Dr., Chicago 10, Ill.
Campbell, Joanna (Mrs. Weyman S. Crocker)
661 Chestnut St., Lynnfield Centre, Mass.
Carroll, Patricia (Mrs. Richard P. Dunsmore)
109 Chassin Ave., Buffalo 26, N. Y.
Clemens, Ann (Mrs. Shepard C. Lowman)
Kalbeckgasse 6, Vienna XVIII, Austria
Emery, Mary (Mrs. Richard B. Barnhill)
3 Heusted Dr., Old Greenwich, Conn.
Flather, Edith
Washburn Observatory, Univ. of Wisc., Madison 6, Wis.
Flues, Barboura
410 Birchard Ave., Fremont, Ohio
Fowler, Elizabeth (Mrs. W. Sheridan Warrick)
730 Campus Way, Davis, Calif.
Goddard, Barbara (Mrs. Peter P. Theg)
45 Forest, Lexington, Mass.
Hamilton, Nancy (Mrs. Donald R. Eglee)
95 Round Hill Rd., North Haven, Conn.
Hemsath, Emily Aff. (Mrs. Roger H. McElroy)
321 Locust St., Findlay, Ohio
Humason, Sally (Mrs. Sargent Bradlee, Jr.)
541 East 20th St., Apt. 11, New York, N. Y.
Karelitz, Joan (Mrs. Norman Brisson)
51 North Ave., Haverhill, Mass.
Kolins, Joy (Mrs. Daniel Peisch)
32211 Red Clover, Farmington, Mich.
Kreis, Mildred (Mrs. Orwin B. Griffin, Jr.)
35 Bloomfield Ave., New Brunswick, N. J.
Lewis, Jane (Mrs. Jerome B. Gleason)
33 Oneida Rd., West Acton, Mass.
Long, Helen P. Aff. (Mrs. Rodolph A. Gruehr)
161 Prospect St., Ridgewood, N. J.
Ritchie, Jean (Mrs. Douglas A. Bora)
27 Rowayton Ave., Rowayton, Conn.
Rodgers, Patricia Aff. (Mrs. Rodney D. Youtie)
18 DeWitt St., Cincinnati 18, Ohio
Sawyer, Shirley Aff. (Mrs. Lee Williams)
505 Wingate Rd., Baltimore, Md.
Scripture, Nancy (Mrs. Frederick Garrison)
6 Sears Rd., Wayland, Mass.
Turner, Barbara (Mrs. George S. Ives)
5207 29th Ave. S.E., Washington 21, D. C.

1948

Davis, Sue (Mrs. John A. Snyder)
26 Great Hill Rd., Darien, Conn.
DeLong, Grace (Mrs. Richard C. Einsel)
3100 Merritt Pkwy., Sinking Spring, Penna.
Dignan, Elizabeth (Mrs. John B. McGinty)
118 Thornton Rd., Chestnut Hill, Mass.
Erdmann, Judith
525 E 88, Apt. 1G, New York, N. Y.
England, Carolyn (Mrs. Charles H. Wansker, Jr.)
7720 Finevale Dr., Downey, Calif.
Grimshaw, Martha (Mrs. Arthur O. Bivens)
Whale Head Dr., R.D. 1, Gales Ferry, Conn.
Hellier, H. Louise (Mrs. Anthony P. Louvis)
11 Sacramento Place, Cambridge, Mass.
Hildreth, Josephine (Mrs. Humayun Mirza)
2667 No. Upshur St., Arlington, Va.
Jones, Rosemary
433 W. 21 St., New York 11, N. Y.
Kay, Jacqueline (Mrs. Alfred M. Schlosser)
788 Columbus Ave., Apt. 5-0, New York, N. Y.
Lunt, Sarah (Mrs. Robert K. Weatherall)
20 Prescott St., Cambridge, Mass.
Macartney, Salley (Mrs. William J. Osborn)
Box 9, No. Kingstown, R. I.

MacManus, Josephine (Mrs. William A. Woods)
5425 E. Holmes, Tucson, Ariz.
Muessel, Mary (Mrs. Lewis L. Pulling)
1667 Tyron Rd. N.E., Atlanta 19, Ga.
Parker, Eleanor (Mrs. Paul S. Cushman)
96 Warren St., Glens Falls, N. Y.
Sarolea, Ann (Mrs. Alick N. Bartholomew)
Hotel Bossert, Montague St., Brooklyn Heights, N. Y.
Schauffler, Julie (Mrs. Edward Bucklin)
36 Sutton Pl. So., New York, N. Y.
Stone, Charlotte (Mrs. George L. Wolf)
24201 Cedar Rd., Lyndhurst 24, Ohio
Tasche, Helen (Mrs. Cecil J. North, Jr.)
240 Woodside Dr., Hewlett, L. I., N. Y.
Whitaker, Ellen Aff. (Mrs. Charles B. Curtis)
Ludwigs Corner, R.F.D., Glenmoore, Penna.

1949

Bogardus, Edna
2170 Filbert St., San Francisco, Calif.
Bronaugh, Ann
326 E. 43, New York 17, N. Y.
Chivers, Ann Aff. (Mrs. Martin H. Stevens)
Earlyville Rd., Newtown Square, Penna.
Dartt, Anne (Mrs. William R. Leverich)
43 Bucknell Dr., Hazlet, N. J.
Davis, Martha
240 E. 35th St., New York 16, N. Y.
Gallagher, Joan (Mrs. Peter H. Klousfen)
Box 281, Tahoe City, Calif.
Gibbons, Darlene (Mrs. David P. Farnsworth)
102 E. Brentwood, Greensboro, N. C.
Hall, Joyce (Mrs. Robert T. Bell)
12841 Village Rd., Garden Grove, Calif.
Hamby, Barbara (Mrs. James P. McLane)
R.F.D. 4, Danbury, Conn.
Harman, Mary Ann Aff. (Mrs. Val R. Wagner)
38 West Crown Terr., Morrisville, Penna.
Jordan, Susanne (Mrs. Donald N. Zehl)
208 N. Trenton, Arlington 3, Va.
Maddux, Polly Aff. (Mrs. David L. Harlow)
510 Sloate Ave., Monterey, Calif.
Merrick, Elizabeth (Mrs. Edward A. Roncarelli)
58 Gormley Ave., Toronto, Ontario, Canada
Newhall, Nancy (Mrs. Harris J. Hurlburt)
18 Elliott St., Reading, Mass.
Parks, Joanna (Mrs. Ivan Husovsky)
100 Cedar St., Apt. A-44, Dobbs Ferry, N. Y.
Peirce, Esther (Mrs. Charles R. Scriver)
510 Roslyn Ave., Montreal 6, Canada
Quigg, Carole (Mrs. Edward E. Rupp)
2365 O'Farrell St., San Francisco, Calif.
Smith, Shirley Aff. (Mrs. Robert E. Anderson)
12 Avon Ct., Huntington Station, N. Y.
Titcomb, Camilla
24 A Garden St., Cambridge 38, Mass.
Webster, Joan (Mrs. Alexander C. Post)
8 Glen View Dr., San Francisco 27, Calif.
Wyckoff, Kate (Mrs. Kate W. Lindgren)
46 E. 83 W., Apt. 3B, New York 28, N. Y.

1950

Anson, Jill Aff.
237 East 78, New York, N. Y.
Bowman, Dorothy (Mrs. James A. Crawford)
35 Spruce Terr., Packanack Lake, N. J.
Carter, Alison (Mrs. John G. Mitchell)
141 Tysen St., Staten Island 1, N. Y.
Currier, Charlotte
4284 Third Ave., San Diego 3, Calif.
Dithmer, Tove (Mrs. William G. Osterberg)
19 King St., New York 14, N. Y.
Dodge, Mary Aff. (Mrs. James T. Bailey)
Lyndonville, Vt.
Griffin, Joyce (Mrs. Richard B. Kurz)
3917 Milford Dr., Dayton 29, Ohio
Hartwell, Ann (Mrs. Clark D. Fortner)
1455 So. Jasmine, Denver, Colo.
Higgins, Ann
44 Central St., Andover, Mass.
Holt, Julia (Mrs. Daniel B. Bickford)
Stearns St., Carlisle, Mass.
Huberth, Coralie (Mrs. Samuel Sloan)
% General Delivery, Yorktown Heights, N. Y.
Johnson, Nora (Mrs. Leonard Sewick)
403 W. 115th St., t. 51, New York 25, . N Y.

Kirk, Shirley Aff. (Mrs. Charles L. Barnes)
25592 Lindenwood Way, Hayward, Calif.
Kitchell, Margaretta (Mrs. W. Laird Stabler, Jr.)
Montchanin, Del.
Lurton, Margaret (Mrs. Robert V. Kahle)
82 Overhill Rd., Summit, N. J.
Merriwether, Ann (Mrs. Leslie B. Disharoon)
576 Brandon Rd., Virginia Beach, Va.
Morgan, Susan Aff. (Mrs. Robert Rolontz)
128 East 70th St., New York 21, N. Y.
Moser, Ann
Hillcrest Park, Stamford, Conn.
Redfield, Deborah (Mrs. E. Hartley Smith)
145 Orchard St., Cranston, R. I.
Russell, Jane (Mrs. Christopher G. Stoneman)
270 First Ave., Apt. 70, New York 9, N. Y.
Sontum, Eva
56 Boylston St., Cambridge, Mass.
Stevens, Sarah (Mrs. William D. MacMillan, 2nd)
31 Chemin de Ruth, Cologny-Geneva, Switzerland
Sturgis, Joy (Mrs. Richard C. Foster)
Bascomb St., Hillsboro, N. H.
Westhaver, Sally (Mrs. Richard B. Kydd)
73 Myrtle St., Boston, Mass.

1951

Andrews, Barbara Aff. (Mrs. Eduard F. Crist)
1970 Iris, Denver 15, Colo.
Barnard, Joan (Mrs. Robert M. Lynch, Jr.)
8 Arbutus Ave., Baltimore 28, Md.
Colburn, Dorothy (Mrs. David Rice)
The Kent School, Kent, Conn.
Crane, Marcia (Mrs. Charles W. Starcher)
4904 Deal Dr., Washington 21, D. C.
Daugherty, Barbara
(Mrs. Winchester E. Dermody, Jr.)
2045 Route 19 No., Clearwater, Fla.
Driscoll, Patricia (Mrs. Jerome E. Vielehr)
Hopkins Lane, Haddonfield, N. J.
Erichsen, Carolyn Aff. (Mrs. John H. Shippee)
608 Hillcrest Rd., West Lafayette, Ind.
Furst, Carolin (Mrs. Elton Carlson)
45 Church St., Port Allegany, Penna.
Godfrey, Joan (Mrs. James F. Emmert)
46 Richard Circle, Woburn, Mass.
Holden, Paula (Mrs. Michael C. Palmer)
56 Foster Hollow Rd., Bradford, Penna.
Jenckes, Ann (Mrs. John E. Eckelberry)
27 Washington Square No., Apt. 3E, New York 1
N. Y.
Kimberly, Madeleine (Mrs. Burnley L. Miles)
Mooresville, Ala.
McConnel, Harriette
Patterson Heights, Beaver Falls, Penna.
Massie, Dorothy
237 W. 10th St., New York 14, N. Y.
Morrison, Joan (Mrs. Richard G. Mason)
43 Jones Dr., New Britain, Conn.
Nesbit, Miriam
60 River Forest, Anderson, Ind.
Randall, Ruth Doane (Mrs. John Motsinger, Jr.)
1307 Azalea Lane, Winter Park, Fla.
Sage, Joan Aff. (Mrs. William Amory)
17 Putney Rd., Wellesley Hills, Mass.
Wallace, Sylvie (Mrs. Donald McG. Westbury)
% Barclays Bank D.C.O., First St., Salisbury, Southern Rhodesia, S. A.
Warner, Martha (Mrs. Daniel Olson, Jr.)
96 Guilford, Trumbull, Conn.
Webster, Audrey Aff. (Mrs. George J. Prevo)
427 West 21st St., New York 11, N. Y.
White, Fay (Mrs. Gerald E. Garman)
3 Wilson Pk., Waterville, Me.
Whittall, Margaret (Mrs. David N. Hoadley)
11 Terrace Circle, Great Neck, L. I., N. Y.
Wood, Barbara (Mrs. Deighton K. Emmons)
18 Francine Rd., Framingham, Mass.
Young, Shirley (Mrs. George Hsieh)
785 West End Ave., New York 25, N. Y.

1952

Aldrich, Betsy (Mrs. Robert E. Stewart)
P.O. Box 218, Durham, N. C.
Allen, Anisia (Mrs. George H. Gifford, Jr.)
110 Pond Rd., Box 215, Wellesley, Mass.
Artz, Martha
22908 Allen Ct., St. Clair Shores, Mich.
Binenkorb, Sally (Mrs. Norman A. Zilber)
3718 Normandy Rd., Shaker Heights 20, Ohio

Brown, Harriett
19 Museum Dr., Newport News, Va.
Simmons, Sarah (Mrs. Alexander Z. Warren)
34 Irving St., Apt. 4, Cambridge, Mass.
Sarvey, Elizabeth (Mrs. Calvin B. Gibson)
14 Country Club Dr., Port Washington, N. Y.
Hunter, Susan (Mrs. Northam L. Griggs, Jr.)
Time Inc., 301-302 Sanderson's Building
75 President St., Johannesburg, S. Africa
Larson, Karen (Mrs. Joseph M. Sullivan)
Reed Hall, Univ. of Colorado, Boulder, Colo.
Lord, Anne
Box 307, Westbrook, Me.
Markert, Constance (Mrs. William S. Day)
210C Haddon Hill Apts., Haddonfield, N. J.
Merriwether, Julia
37 McDougal St., New York 4, N. Y.
Muth, Nancy (Mrs. William W. Clements, Jr.)
Box 122, Mescalero, N. M.
Penwell, Nancy (Mrs. William O. Hood)
172 W. Main St., Gouverneur, N. Y.
Randall, Patricia Aff. (Mrs. William H. Baker)
640 Virginia Dr., Winter Park, Fla.
Sanborn, Anne (Mrs. Donald R. Lombard)
Nordall Heim, % Arbeiterwohlsafht, Deggingen Fils, Germany
Snover, Deborah (Mrs. David M. Evans)
25 Pont St., London, S.W. 1, England
Sontum, Randi Aff. (Mrs. James C. Fegley)
144 Wildwood Dr., Burlington, Vt.
Spencer, Ann Aff. (Mrs. Robert A. Glamore)
% Spencer, West Village Dr., Newark, Ohio
Villman, Emma
121st Evac. Hosp., APO 20, San Francisco, Calif.

1953

Andersson, Margit Aff.
(Mrs. Timothy R. Clifford)
5214 29th Ave. N.E., Seattle 5, Wash.
Audi, Elaine (Mrs. Daniel L. Macken)
328 St. Paul St., Brookline, Mass.
Bailey, Nancy (Mrs. William H. Nickerson, III)
22 Garden St., Cambridge, Mass.
Benedict, Caroline (Mrs. John S. Ferguson)
515 E. 88th St., Apt. 5-C, New York, N. Y.
Berkey, Beverly
1817 E. 30th, Tulsa 14, Okla.
Bethell, Deborah (Mrs. Hiller B. Zobel)
2 Trowbridge Terrace, Cambridge 38, Mass.
Bowden, Janet (Mrs. Paul G. Brown)
7103 So. Indian River Rd., Fort Pierce, Fla.
Bushnell, Pamela (Mrs. William B. Ellis)
8709 N. 66, Milwaukee 18, Wis.
Cornelius, Nancy Ann Aff.
(Mrs. Robert C. Kyser, Jr.)
39 E. Orchard Ave., Providence, R. I.
Flather, Drusilla Aff. (Mrs. John K. Colby, Jr.)
Box 166, York Harbor, Me.
Gaines, Julia (Mrs. Clifton A. Phalen)
10 Grant Ave., Watertown 72, Mass.
Gerald, Antonia (Mrs. Carroll A. Ellis)
31 Gramercy Pk., New York, N. Y.
Grant, Mary (Mrs. William R. Lynch)
235 West 4th St., New York, N. Y.
Hitzrot, Elizabeth (Mrs. Richard H. Evans)
6172 Joyce Lane, Cincinnati 37, Ohio
Jackson, Polly (Mrs. Gerard B. Townsend, Jr.)
Dolliver's Neck, Fresh Water Cove, Gloucester, Mass.
Oliver, Anne (Mrs. William R. Jackson)
Popular Hill Country Club Rd., Sewickley, Penna.
Owl, Mary (Mrs. Dean Melquist)
229 Circle Dr., Moscow, Idaho
Pettit, Dunster
225 So. Ashland Ave., Lexington, Ky.
Scandura, Mary
468 Commonwealth Ave., Boston, Mass.
Schneider, Martha (Mrs. Roger E. Unger)
2826 Exeter Dr., Tucson, Ariz.
Schroedel, Barbara
Brudage Acres, Storrs, Conn.
Smith, Ellen
304 Berkeley St., Boston, Mass.
Smedley, Nancy (Mrs. Jack A. Arney)
Rifle, Colo.
Stern, Eva
150 East 49th St., New York, N. Y.
Stoddard, Ann (Mrs. Wesley W. Saunders)
141 Mohegan Ave., New London, Conn.
Swayne, Sally (Mrs. Edward M. Jennings)
202 Green St., Apt. 2, Cambridge, Mass.
Van Dusen, Harriet Aff.
(Mrs. Horton S. Spitzer)
246 Old South Rd., Southport, Conn.
Wilcox, Judith (Mrs. Roger E. Martin)
12 Trout Brook Terr., West Hartford 7, Conn.
Williams, Mary Brown
Charlotte, Vt.

1954

Beeson, Elizabeth Aff. (Mrs. Ralph E. Tafel, Jr.)
305 Eastern Ave., Pittsburgh 38, Penna.
Belknap, Martha
567 N. 3rd, San Jose, Calif.
Brodeur, Valjeanne
Walker Rd., Manchester, Mass.
Cookman, Diane (Mrs. William N. Crawford, Jr.)
1601 Cornwallis Dr., Greensboro, N. C.
Cooper, Elizabeth (Mrs. Paul C. Washburn, Jr.)
R.F.D. 1, Wilton, N. H.
Davis, Audrey (Mrs. Edward R. Trowbridge, III)
62 University Ave., Providence, R. I.
Donnelly, Nancy (Mrs. Howard Bliss)
140-55 Barden Crescent, Apt. 2K, Briarwood, L. I. N. Y.
Dunn, Helene
135 Newbury St., Boston 16, Mass.
Edwards, Eleanor
46 Washington St., Middletown, Conn.
Emery, Patricia (Mrs. Warren Wolfe)
8 Lord St., Sanford, Me.
Friel, Nancy
155 Broad St., Hartford, Conn.
Garretson, Lucy
County Line Rd., Chagrin Falls, Ohio
Harman, Betsy
Kenilworth Cottage, Paget, Bermuda
Hilgenberg, Elizabeth (Mrs. David M. Heminway)
Via del Osservatorio, 35, Castello, Firenze, Italia
Huckins, Deborah
306 So. Mammoth Rd., Manchester, N. H.
Hunt, Ann (Mrs. John A. Graf)
23 West Cedar St., Boston 8, Mass.
Jones, Sarah (Mrs. George C. Easter)
7224 Everglades Dr., Alexandria, Va.
Kase, Gretchen (Mrs. Albert W. Smith)
1786 Spruce St., Berkeley, Calif.
Liberty, Sandra
151 Beacon St., Boston, 16, Mass.
Martin, Suzanne (Mrs. Edward W. Gore, Jr.)
105 Squires Ave., Endicott, N. Y.
Miller, Jane (Mrs. Donald A. Adley)
91 North Lake Dr., Hamden, Conn.
Moore, Harriet (Mrs. Irwin G. Engelgau)
15 Norwood Ave., A-6 Kent Court, Summit, N. J.
Moore, Margaret
18515 Hoover, Detroit 5, Mich.
Munro, Jane (Mrs. Charles W. Barrett, Jr.)
Page Rd., Lincoln, Mass.
Niemand, Doris (Mrs. James M. Ruedin)
34-21 80th St., Jackson Heights, N. Y.
Nolde, Frances (Mrs. Alexander H. Ladd, 3rd)
1724 Grevelia St., So. Pasadena, Calif.
Prial, Paula
56 Concord Ave., Cambridge, Mass.
Sanborn, Patricia
Johnson Hall, 411 West 116th St., New York, N. Y.
Schwab, Vicky (Mrs. Stanley J. Aronoff)
1617 Pelham Pl., Cincinnati 32, Ohio
Straw, Pollie Aff. (Mrs. Harvey H. Thayer)
Pleasant St, Dover, Mass.
Weir, Mary (Mrs. Paul J. Skala)
583 Beacon St., Boston 15, Mass.
West, Rethel (Mrs. H. Alfred Dorain, Jr.)
Morrisville, Vt.
Woolverton, Mary
2310 So. University Blvd., Denver 10, Colo.

1955

Appleton, Susan (Mrs. Peter A. Evans)
509 Park Dr., Boston, Mass.
Baldwin, Gail (Mrs. Oliver Whipple, Jr.)
52A Purvis Drive, Triangle, Va.
Beal, Elizabeth (Mrs. James D. Brown)
24 Griffin Rd., Hamilton College, Clinton, N. Y.
Best, J. Starr (Mrs. Peter B. Hope)
435 Riverside Dr., New York 25, N. Y.

Blake, Susan
Cornell Univ., Cascadella Hall, Ithaca, N. Y.
Burrowes, Mariby (Mrs. Lionel S. Johns)
Crescent Beach Rd., Glen Cove, L. I., N. Y.
Carpenter, Pamela
Box 2035, Balboa, Canal Zone
Cleveland, Ann (Mrs. Robert H. Lange)
108 Pine St., Andover, Mass.
Cooper, Marcia (Mrs. Robert E. Lee, Jr.)
2519 5th Ave. N., Great Falls, Mont.
Duryee, Dolores (Mrs. Arthur G. Kennard, Jr.)
142 Manchester Rd., Poughkeepsie, N. Y.
Earhart, Mary (Mrs. Desmond K. Horton)
32 Kensington Ct., Floor 11, London, W. 8, England
Eastham, Nancy
Wyeth Hall, Harvard Univ., Cambridge, Mass.
Easton, Eleanor
22 Chatham St., Cambridge, Mass.
English, Anne
221 Beacon St., Boston 16, Mass.
Gardner, Lyn
12 Woodland Rd., Sewickley, Penna.
Green, Deborah
10 Trowbridge St., Cambridge, Mass.
Holden, Mary Ann (Mrs. Gardiner Smith)
573 Nod Hill Rd., Wilton, Conn.
Johnson, Nancy
5317 Broadway Terrace, Oakland, Calif.
Jordan, Gretchen
8 Chauncey St., Cambridge 38, Mass.
Kent, Jane
10 Trowbridge St., Cambridge, Mass.
Lamprey, Joan
15 Joy St., Boston, Mass.
Lloyd, Katharine
247 Pearl St., Cambridge, Mass.
Minard, Mary
Walnut Hill School, Natick, Mass.
Oppman, Elisabeth (Mrs. John V. Farwell, IV)
835 N. Main St., Rockford, Ill.
Sawyer, Elizabeth Aff.
(Mrs. Arthur R. Klaeson, Jr.)
97 Williams St., Providence, R. I.
Stirling, Katherine
251 Farrington Ave., Tarrytown, N. Y.

1956

Day, Louise (Mrs. Leon R. Cook)
317 So. 10th St., Laramie, Wyo.
Eastman, Mary Elizabeth Aff.
(Mrs. William D. Powis)
147 Stainton Ave., Dayton 3, Ohio
Estes, Phoebe
Box 7166, College Station, Durham, N. C.
Faggiano, Mary Anne (Mrs. Joseph W. Hendren)
69 Park Dr., Boston, Mass.
Fenn, Diana Aff. (Mrs. Ledyard Bowen, Jr.)
54 Oxford Rd., Newton Centre, Mass.
Reed, Carol (Mrs. Dean C. Karnopp)
21 Chauncy St., Cambridge, Mass.
Richmond, Susan Aff.
(Mrs. Carlton G. Hoagland)
14th U.S.A.S.A. Fld. Sta. (9404), APO 929 (Box 99)
San Francisco, Calif.
Rulon-Miller, Eleanor (Mrs. John W. York)
1022 Spring Mill Rd., Villanova, Penna.
Smith, Nancy (Mrs. William C. King, III)
3560 Plt. Tng. Sqd., Webb A.F.B., Big Spring, Tex

1957

Cornwall, Lydia (Mrs. Samuel S. Bishop)
Winchester Rd., Annapolis, Md.
Pelletier, Joan
P.O. Box 104, Penacook, N. H.
Sulzbacher, Lucinda
La Maison Internationale, 2 Rue Olladon-Danie
Geneva, Switzerland

1958

Owsley, Frederica (Mrs. Ira Thomas)
Hall Manor Apts., 116 F Main St., West Haver
Conn.

Past Faculty

Burns, Cynthia
304 Berkeley St., Boston, Mass.
Dodge, Elaine
St. Mary's Hall, 117 E. French Place, San Antoni
12, Tex.
Flint, Mrs. William W.
8 Irving St., Cambridge 38, Mass.
Jennings, Eleanor (Mrs. James A. Myatt)
Rt. 5, Box 90, Ocala, Fla.
Pratt, Elizabeth
39 Brookdale Ave., New Rochelle, N. Y.
Root, Charlotte (Mrs. Frank O. Patton)
R.D. 2, Box 291, North Attleboro, Mass.

Geographical List

ALABAMA

Kimberly, Madeleine '51 (Mrs. Burnley L. Miles)
Mooresville

ARKANSAS

Farrington, Louise Aff. '95
(Mrs. Joseph F. Hoyt)
303 15th St., Fort Smith

ARIZONA

MacManus, Josephine '48
(Mrs. William A. Woods)
5425 E. Holmes, Tucson
Schneider, Martha '53 (Mrs. Roger E. Unger)
2826 Exeter Dr., Tucson

CALIFORNIA

Olson, Mary Elizabeth Aff. '31
(Mrs. Calvin C. Crum)
1125 E. Elizabeth St., Barstow
Kase, Gretchen '54 (Mrs. Albert W. Smith)
1786 Spruce St., Berkeley
Perkins, Lucy Aff. '44 (Mrs. Donald H. Shauer)
284 Fairlawn Dr., Berkeley 8
Perry, Elizabeth '30 (Mrs. R. Lynox Lewis)
3030 Deakin St., Berkeley 5
Hall, Marguerite '40 (Mrs. James P. Ross)
3828 Goldwyn Terr., Culver City
Thompson, Virginia '25 (Mrs. Frank E. Camp, Jr.)
Rt. 3, Box 188, Carmel
Fowler, Elizabeth '42 (Mrs. W. Sheridan Warrick)
730 Campus Way, Davis
England, Carolyn '48
(Mrs. Charles H. Wansker, Jr.)
7720 Finevale Dr., Downey
Hall, Joyce '49 (Mrs. Robert T. Bell)
12841 Village Rd., Garden Grove
Haas, Charlotte Aff. '28
(Mrs. Linus C. Whitman)
27058 Patrick Ave., Hayward
Kirk, Shirley Aff. '50 (Mrs. Charles L. Barnes)
25592 Lindenwood Way, Hayward
Adams, Katherine Aff. '16 (Mrs. E. Stewart Hall)
22 Lagunita, Laguna Beach
Joost, Elisabeth '37 (Mrs. Elisabeth Tod)
Box 336, La Jolla
McBride, Elizabeth '38 (Mrs. Jack W. Chapman)
917 Maywood Court, Los Altos
Gordon, Jean '25 (Mrs. Jean G. Nichols)
900 S. Serrano, Los Angeles
Jamison, Mary Aff. '34 (Mrs. John U. Crandell)
3424 Wilshire, Los Angeles 5
Peebles, Harriet Aff. '07 (Mrs. Sumner S. Boal)
2143 Norwalk, Los Angeles 41
Quin, Marion Aff. '28 (Mrs. Cyril M. Coggins)
16161 Jasmine Way, Los Gatos
Quain, Marion '25 (Mrs. Charles C. Kaiser)
752 College Ave., Menlo Park
Vail, Catherine Aff. '12 (Mrs. Morton Atwater)
1335 American Way, Menlo Park
Maddux, Polly Aff. '49 (Mrs. David L. Harlow)
510 Sloate Ave., Monterey
Gutterson, Edith '08 (Mrs. Edith Gutterson)
11618 Magnolia Blvd., North Hollywood
Feeney, Catherine '43 (Mrs. Joseph P. Flynn)
6271 Clive Ave., Oakland 11
Johnson, Nancy '55
5317 Broadway Terr., Oakland
Morgan, Marguerite Aff. '19
(Mrs. Howard A. Judy)
4191 Opal St., Oakland 9
Malott, Janet Aff. '46 (Mrs. Jared Elliot)
749 DeSoto Dr., Palo Alto
Hougen, Alice Aff. '25 (Mrs. Alice J. Ball)
General Del., Rancho Santa Fe
Daniell, Susan '25 (Mrs. A. Arnold Burgess)
311 Camino Del Compo, Redondo Beach
Swihart, Jean '28 (Mrs. Norman E. Sherwood)
395 Roble Ave., Redwood City
Fong, Virginia '42 (Mrs. Edward Y. Chan)
3255 Barberry Lane, Sacramento 25
Currier, Charlotte '50
4284 Third Ave., San Diego 3
Bogardus, Edna '49
2170 Filbert St., San Francisco
Long, Suzanne '41 (Mrs. John C. Reed)
Box 9, NACC, APO 63, % Postmaster, San Francisco
Quigg, Carole '49 (Mrs. Edward E. Rupp)
2365 O'Farrell St., San Francisco
Richmond, Susan Aff. '56
(Mrs. Carlton G. Hoagland)
14th U.S.A.S.A. Fld. Sta. (9404), APO 929 (Box 99)
San Francisco
Travis, Elizabeth '40
(Mrs. Harold D. Sollenberger)
FASRON-118, NAVY 3867, % FPO, San Francisco
Webster, Joan '49 (Mrs. Alexander C. Post)
8 Glen View Dr., San Francisco 27
Willman, Emma '52
121st Evac. Hosp. APO 20, San Francisco
Belknap, Martha '54
567 N. 3rd, San Jose
Caldwell, Elizabeth '34 (Mrs. Newlin Hastings)
1370 Old Mill Rd., San Marino
Rice, Jane Aff. '36 (Mrs. Eugene Rainbow)
12856 Pierce Rd., Saratoga
Nolde, Frances '54 (Mrs. Alexander H. Ladd, 3rd)
1724 Grevelia St., So. Pasadena
Gallagher, Joan '49 (Mrs. Peter H. Klousfen)
Box 281, Tahoe City

COLORADO

Larson, Karen '52 (Mrs. Joseph M. Sullivan)
Reed Hall, Univ. of Colorado, Boulder
Andrews, Barbara Aff. '51 (Mrs. Eduard F. Crist)
1970 Iris, Denver 15
Hartwell, Ann '50 (Mrs. Clark D. Fortner)
1455 So. Jasmine, Denver
Woolverton, Mary '54
2310 So. University Blvd., Denver 10
Farlow, Katherine '27
(Mrs. William S. Hutchinson, Jr.)
915 Elm Ave., Grand Junction
Smedley, Nancy '53 (Mrs. Jack A. Arney)
Rifle

CONNECTICUT

Beach, Ruth Aff. '24
(Mrs. Beaufort R. Newsom)
Sea-Wood, Waterside Lane, Clinton
Burns, Nancy '46 (Mrs. C. Dean Brelis)
Cornwall
Hamby, Barbara '49 (Mrs. James P. McLane)
R.F.D. 4, Danbury
Davis, Sue '48 (Mrs. John A. Snyder)
26 Great Hill Rd., Darien
Hubbard, Joan '39 (Mrs. Charles J. Lawson, Jr.)
5 Haskell Lane, Darien
Rand, Miriam '30 (Mrs. C. S. Boxwell)
77 Five Mile River Rd., Darien
Rowley, Elizabeth '43
(Mrs. Eugene C. Tittmann, Jr.)
Fox Hill Lane, Darien
Stevens, Marion '44 (Mrs. Edward M. Harris, Jr.)
337 Hollow Tree Ridge Rd., Darien
Skinner, Florence Aff. '32 (Mrs. Herbert Holley)
581 Brewer St., East Hartford 8
Taylor, Mary '45 (Mrs. William E. Sherpick)
101 Main St., Farmington
Grimshaw, Martha '48 (Mrs. Arthur O. Bivens)
Whale Head Dr., R.D. 1, Gales Ferry
Roser, Helen '21
37 Old Stage Rd., Glastonbury
Darling, Katherine Aff. '95
(Mrs. Frederic M. Houghton)
33 Cowing Pl., Glenbrook
Miller, Jane '54 (Mrs. Donald A. Adley)
91 North Lake Dr., Hamden
Reid, Harriett Aff. '03 (Mrs. William Stewart)
19 Brookside Dr., Hamden 17
Coe, Elizabeth Aff. '45
(Mrs. Edward D. Crowley, Jr.)
137 Evergreen Ave., Hartford
Friel, Nancy '54
155 Broad St., Hartford
Colburn, Dorothy '51 (Mrs. David Rice)
The Kent School, Kent

Hume, Harriet Aff. '39 (Mrs. William E. Waters)
Boston Post Rd., Madison
Edwards, Eleanor '54
46 Washington St., Middletown
Morrison, Joan '51 (Mrs. Richard G. Mason)
43 Jones Dr., New Britain
Stow, Bessie '97 (Mrs. Reuben C. Twichell)
33 Birch Hill Rd., New Britain
Twichell, Constance '24
33 Birch Hill Rd., New Britain
Stevens, Priscilla '44
(Mrs. James W. Rutherford)
62 Ludlowe Rd., New Canaan
Stoddard, Ann '53 (Mrs. Wesley W. Saunders)
141 Mohegan Ave., New London
Hamilton, Nancy '47 (Mrs. Donald R. Eglee)
95 Round Hill Rd., North Haven
Whitcomb, Hope '46
(Mrs. Benjamin T. Gaillard)
21 Janet St., North Haven
Emery, Mary '47 (Mrs. Richard B. Barnhill)
3 Heusted Dr., Old Greenwich
Warfield, Helen '16 (Mrs. MacLatimer Baker)
4 Lockwood Rd., Old Greenwich
Lacey, Ninon '42 (Mrs. Bernard Chaet)
885 Indian Hill Rd., Orange
Ritchie, Jean '47 (Mrs. Douglas A. Bora)
27 Rowayton Ave., Rowayton
Drummond, Lucy '32
Holley Hill, Salisbury
Allen, Sally '46 (Mrs. Samuel G. Waugh)
249 Old South Rd., Southport
Van Dusen, Harriet Aff. '53
(Mrs. Horton S. Spitzer)
246 Old South Rd., Southport
Moser, Ann '50
Hillcrest Park, Stamford
Schroedel, Barbara '53
Brudage Acres, Storrs
Warner, Martha '51 (Mrs. Daniel Olson, Jr.)
96 Guilford, Trumbull
Emerson, Georgia Aff. '92
(Mrs. Charles E. Puffer)
250 Columbia Blvd., Southmoyd Home, Waterbury
Wilcox, Judith '53 (Mrs. Roger E. Martin)
12 Trout Brook Terr., West Hartford 7
Caldarone, Gloria '42 (Mrs. David J. Hegarty)
54 Tyler St., West Haven 16
Owsley, Frederica '58 (Mrs. Ira Thomas)
Hall Manor Apts., 116 F Main St., West Haven
Holden, Mary Ann '55 (Mrs. Gardiner Smith)
573 Nod Hill Rd., Wilton

DELAWARE

Kitchell, Margaretta '50
(Mrs. W. Laird Stabler, Jr.)
Montchanin

DISTRICT OF COLUMBIA

Bushnell, Ann '45 (Mrs. Charles W. Bailey)
3001 Albemarle St. N.W., Washington 8
Crane, Marcia '51 (Mrs. Charles W. Starcher)
4904 Deal Dr., Washington 21
Grosvenor, Lilian Aff. '25
(Mrs. Joseph M. Jones, Jr.)
2500 Massachusetts Ave. N.W., Washington
Leavitt, Sally '45 (Mrs. Edward R. Cheney)
6680 32nd Place N.W., Washington 15
Rockwell, Dorothy '32 (Mrs. Rockwell Clark)
3617 Ordway St., Washington
Turner, Barbara '47 (Mrs. George S. Ives)
5207 29th Ave. S.E., Washington 21
Upton, Elizabeth '34 (Mrs. George Zabriskie)
10 5th St. N.E., Washington 2

FLORIDA

Daugherty, Barbara '51
(Mrs. Winchester E. Dermody, Jr.)
2045 Route 19 No., Clearwater
Jones, Virginia Aff. '40
(Mrs. John S. Garvan, Jr.)
810 Sea Sage Dr., Delray Beach
Bowden, Janet '53 (Mrs. Paul G. Brown)
7103 So. Indian River Rd., Fort Pierce
Goodwillie, Patricia '26
(Mrs. Roger W. Blanchard)
406 Shields Pl., Jacksonville 2
Pond, Ruth '38 (Mrs. Charles W. Junker)
332 S.W. 9 Ave., Miami
Howe, Mary '46 (Mrs. Charles T. Brumback)
911 Seville Pl., Orlando
Erving, Mary '13 (Mrs. Carl N. Lindsay)
Ormond Hotel, Ormond Beach
Rockwell, Julia '01 (Mrs. George F. Bancroft)
10527 5th Ave., Largo, St. Petersburg
Rockwell, Marguerite Aff. '08
1134½ Bay St., St. Petersburg
Randall, Patricia Aff. '52
(Mrs. William H. Baker)
640 Virginia Dr., Winter Park
Randall, Ruth Doane '51
(Mrs. John Motsinger, Jr.)
1307 Azalea Lane, Winter Park
Reinhart, Dorothy '32 (Mrs. R. W. Cornell)
Box 135, Rollins College, Winter Park
Woodbury, Wilhelmina Aff. '31
(Mrs. Lawrence Stewart)
1590 Hibiscus, Winter Park

GEORGIA

Muessel, Mary '48 (Mrs. Lewis L. Pulling)
1667 Tyron Rd. N.E., Atlanta 19

IDAHO

Owl, Mary '53 (Mrs. Dean Melquist)
229 Circle Dr., Moscow

ILLINOIS

Brimer, Ruth Aff. '47
(Mrs. William B. McCredie)
1200 N. Lake Shore Dr., Chicago 10
Knox, Eleanor '41
458 Fullerton Pkwy., Chicago 14
Barlow, Dorothy Aff. '42 (Mrs. John E. Gaytor
166 Deerfield Rd., Deerfield
Alling, Mary Aff. '40 (Mrs. Samuel R. Gregg)
636 Melrose, Kenilworth
Stevens, Elizabeth Aff. '21 (Mrs. Ogden Cook)
248 Wagner Rd., Northfield
Erkert, Dorothy '42 (Mrs. John E. Simon, Jr.)
CMR 158, Peoria
Sommer, Luella '41 (Mrs. Stanley M. Vermiel)
238 E. High Point Rd., Peoria
Oppman, Elisabeth '55 (Mrs. John V. Farwell, IV
835 N. Main St., Rockford
Sommer, Shirley '45 (Mrs. Charles W. Holzwartl
2034 Hawthorne Dr., Rockford

INDIANA

Nesbit, Miriam '51
60 River Forest, Anderson
Eveleigh, Sue Anne '38 (Mrs. A. Malcolm McVie
8833 Pickwick Dr., Indianapolis 8
Owen, Calla Aff. '38 (Mrs. Donald E. Ross)
3154 W. 57th St., Indianapolis
Koons, Rhea Aff. '14 (Mrs. Wilbur Van Arsdol)
Rt. 3, Box 240, Muncie
Erichsen, Carolyn Aff. '51 (Mrs. John H. Shippe
608 Hillcrest Rd., West Lafayette

IOWA

Calder, Miriam '41 (Mrs. James McC. Dunn, Jr.)
Box 297, Moville

KANSAS

Abbott, Caddie '93 (Mrs. Isaac S. Smith)
508 Bluemont Ave., Manhattan
Hill, Ann Aff. '46 (Mrs. Milbourne T. Gates)
7477 Village Dr., Prairie Village
Proctor, Madeleine '38
(Mrs. Donald R. Woodward)
2031 West 56th, Prairie Village

KENTUCKY

Pettit, Dunster '53
225 So. Ashland Ave., Lexington

MAINE

Warren, Margaret Aff. '26 (Mrs. Arlin M. Coo
25 Hudson St., Bangor
Rhodes, Shirley '44 (Mrs. Robert W. Lowe)
Box 353, Brewer
Fowler, Shirley Aff. '27 (Mrs. Charles Otto, Jr.
22 Broadbury St., Belfast
Price, Martha Aff. '24

(Mrs. Frank P. Bennett, 3rd)
16 Old Ferry Lane, Kittery
Hamilton, Marjorie '44 (Mrs. John H. Irwin, Jr.)
Box 4, Limestone
Strong, Margaret Aff. '11 (Mrs. Stuart M. Hill)
North Deer Isle
Murray, Ruth '10 (Mrs. A. Scudder Moore)
Eastland Hotel, Portland
Emery, Patricia '54 (Mrs. Warren Wolfe)
8 Lord St., Sanford
White, Fay '51 (Mrs. Gerald E. Garman)
3 Wilson Pk., Waterville
Littlefield, Alice '17 (Mrs. Chapin Legal)
Sebago Rd., R.F.D. 1, West Baldwin
Lord, Anne '52
Box 307, Westbrook
Perkins, Priscilla '26 (Mrs. Lawrence R. Leach)
Box 243, Yarmouth
Flather, Drusilla Aff. '53
(Mrs. John K. Colby, Jr.)
Box 166, York Harbor

MARYLAND

Cornwall, Lydia '57 (Mrs. Samuel S. Bishop)
Winchester Rd., Annapolis
Barnard, Joan '51 (Mrs. Robert M. Lynch, Jr.)
8 Arbutus Ave., Baltimore 28
Sawyer, Shirley Aff. '47 (Mrs. Lee Williams)
505 Wingate Rd., Baltimore
Holland, Clara '36 (Mrs. Elwood N. Chase, II)
8605 Garfield St., Bethesda 14
Bishop, Jane '42 (Mrs. John L. Fahey)
7210 Chestnut St., Chevy Chase 15
Nunez, Lucia '35 (Mrs. Nunez Mason)
Box 392, Garrett Park
Hardy, Beatrice '42 (Mrs. Francis Verdery)
4 Parkside Blvd., La Vale
Michael, Margaret Aff. '25
8322 16th St., Silver Springs

MASSACHUSETTS

Barnard, Nancy '47 (Mrs. Lawrence C. Soule, Jr.)
80 Salem St., Andover
Bartlett, Mary Aff. '18
134 Main St., Andover
Burnett, Nancy Lee Aff. '40
(Mrs. Frederick A. Peterson, Jr.)
Abbot Stevens Dorm, Andover
Cleveland, Ann '55 (Mrs. Robert H. Lange)
108 Pine St., Andover
Higgins, Ann '50
44 Central St., Andover
Loomer, Barbara '24
223 Main St., Andover
Trow, Charlotte '44 (Mrs. Earl A. Young)
Chandler Rd., Andover
Dixon, Ethel Aff. '21 (Mrs. Ethel M. McGee)
128 Pleasant St., Arlington
McKay, Jean '42 (Mrs. John F. Cleveland)
17 Lake Shore Dr., Beverly
Appleton, Susan '55 (Mrs. Peter A. Evans)
509 Park Dr., Boston
Dunn, Helene '54
135 Newbury St., Boston 16
Dunn, Lois A. '28
194 Marlborough St., Boston 16
English, Anne '55
221 Beacon St., Boston 16
Faggiano, Mary Anne '56
(Mrs. Joseph W. Hendren)
69 Park Dr., Boston
Hunt, Ann '54 (Mrs. John A. Graf)
23 West Cedar St., Boston 8
Lamprey, Joan '55
15 Joy St., Boston
Liberty, Sandra '54
151 Beacon St., Boston 16
Root, Susanne '22 (Mrs. Faneuil Adams)
8 West Hill Pl., Boston 14
Scandura, Mary '53
468 Commonwealth Ave., Boston
Smith, Ellen '53
304 Berkeley St., Boston
Weir, Mary '54 (Mrs. Paul J. Skala)
583 Beacon St., Boston 15
Westhaver, Sally '50 (Mrs. Richard B. Kydd)
73 Myrtle St., Boston
Audi, Elaine '53 (Mrs. Daniel L. Macken)
328 St. Paul St., Brookline
Brown, Joan '38 (Mrs. Harold S. Small)
327 St. Paul, Brookline
McPherson, Marion '18
1514 Beacon St., Apt. 37, Brookline 46
Pray, Elsie Aff. '00
61 Vernon St., Brookline
Bailey, Nancy '53 (Mrs. William H. Nickerson, III)
22 Garden St., Cambridge
Bethell, Deborah '53 (Mrs. Hiller B. Zobel)
2 Trowbridge Terr., Cambridge 38
Eastham, Nancy '55
Wyeth Hall, Harvard Univ., Cambridge
Easton, Eleanor '55
22 Chatham St., Cambridge
Emmons, Sarah '52 (Mrs. Alexander Z. Warren)
34 Irving St., Apt. 4, Cambridge
FitzHugh, Emily Aff. '33 (Mrs. Emily F. Boone)
40 Bigelow St., Apt. 4, Cambridge
Green, Deborah '55
10 Trowbridge St., Cambridge
Hellier, H. Louise '48 (Mrs. Anthony P. Louvis)
11 Sacramento Pl., Cambridge
Howe, Nancy Aff. '46 (Mrs. Hans P. Lieb)
14 Hubbard Pk., Cambridge
Jordan, Gretchen '55
8 Chauncey St., Cambridge 38
Kent, Jane '55
10 Trowbridge St., Cambridge
Livermore, June Aff. '45 (Mrs. June L. Reid)
51 Ellery St., Cambridge 38
Lloyd, Katharine '55
247 Pearl St., Cambridge
Lunt, Sarah '48 (Mrs. Robert K. Weatherall)
20 Prescott St., Cambridge
Pierce, Lloyd '39 (Mrs. Lloyd P. Smith)
96 Hammond St., Cambridge
Prial, Paula '54
56 Concord Ave., Cambridge
Reed, Carol '56 (Mrs. Dean C. Karnopp)
21 Chauncey St., Cambridge
Sontum, Eva '50
56 Boylston St., Cambridge
Swayne, Sally '53 (Mrs. Edward M. Jennings)
202 Green St., Apt. 2, Cambridge
Titcomb, Camilla '49
24 A Garden St., Cambridge 38
Holt, Julia '50 (Mrs. Daniel B. Bickford)
Stearns St., Carlisle
Lowe, Helen Aff. '01 (Mrs. Myron L. Crowe)
Long Pond Rd., R.F.D., Chatham
Dignan, Elizabeth '48 (Mrs. John B. McGinty)
118 Thornton Rd., Chestnut Hill
Straw, Pollie Aff. '54 (Mrs. Harvey H. Thayer)
Pleasant St., Dover
Soule, Cora Aff. '09 (Mrs. R. Malcolm Robinson)
Box 11, Duxbury
England, Phyllis '38 (Mrs. Malcolm A. Letts)
Box 104, East Brewster
McClellan, Marjorie Aff. '41
(Mrs. Marjorie M. Feeney)
92 Pleasant St., East Longmeadow
Houston, Alva '44 (Mrs. Richard K. Davis)
Box 116, East Princeton
Little, A. Frances Aff. '13 (Mrs. Lawrence Davis)
R.D. 1, Box 389, Falmouth
Wood, Barbara '51 (Mrs. Deighton K. Emmons)
18 Francine Rd., Framingham
Jackson, Polly '53 (Mrs. Gerard B. Townsend, Jr.)
Dolliver's Neck, Fresh Water Cove, Gloucester
McGarry, Frances '33 (Mrs. Wilfred R. Ogg)
Grafton
Karelitz, Joan '47 (Mrs. Norman Brisson)
51 North Ave., Haverhill
Goddard, Barbara '47 (Mrs. Peter P. Theg)
45 Forest, Lexington
Munro, Jane '54 (Mrs. Charles W. Barrett, Jr.)
Page Rd., Lincoln
Reid, Elizabeth '44 (Mrs. J. Milton Buzby)
100 Windsor Pl., Longmeadow
Campbell, Joanna '47 (Mrs. Weyman S. Crocker)
661 Chestnut St., Lynnfield Centre
Brodeur, Valjeanne '54
Walker Rd., Manchester
Minard, Mary '55
Walnut Hill School, Natick
Ohnemus, Elizabeth '22 (Mrs. Clyde V. Hicks)
140 Walnut St., Natick
Fenn, Diana Aff. '56 (Mrs. Ledyard Bowen, Jr.)
54 Oxford Rd., Newton Centre

Place, Ann '34 (Mrs. Lester K. Henderson)
North Abington
Dean, Wanda '14 (Mrs. Dana J. Lowd)
182 Main St., Northampton
Tracy, Jane Aff. '34 (Mrs. John A. MacGruer, Jr.)
187 Bartlett Ave., Pittsfield
Shinn, Esther '15 (Mrs. Kenneth F. Caldwell)
206 Bradford St., Provincetown
Newhall, Nancy '49 (Mrs. Harris J. Hurlburt)
18 Elliott St., Reading
Schubert, Jean '43 (Mrs. Richard C. Acford)
18 East Ave., Shrewsbury
Childs, Helen '04 (Mrs. Alden W. Baldwin)
286 Union St., Springfield 5
MacCready, Jeanne '36 (Mrs. Douglas H. Borden)
366 Sea View Ave., Swansea
Gaines, Julia '53 (Mrs. Clifton A. Phalen)
10 Grant Ave., Watertown 72
Scripture, Nancy '47 (Mrs. Frederick Garrison)
6 Sears Rd., Wayland
Allen, Anisia '52 (Mrs. George H. Gifford, Jr.)
110 Pond Rd., Box 215, Wellesley
Dooley, Mary '36 (Mrs. Lawrence D. Bragg, Jr.)
2 Sagamore Rd., Wellesley Hills 81
Norton, Helen Aff. '27 (Mrs. Charles W. Crowley)
8 Barnstable Rd., Wellesley Hills 81
Sage, Joan Aff. '51 (Mrs. William Amory)
17 Putney Rd., Wellesley Hills
Lewis, Jane '47 (Mrs. Jerome B. Gleason)
33 Oneida Rd., West Acton
Connelly, Frances '37 (Mrs. James R. Dowd)
Lovejoy Rd., West Andover
Jackson, Pauline Aff. '15
(Mrs. Kenneth P. Kempton)
146 Albermarle Rd., West Newton
Bennett, Elizabeth '43 (Mrs. David W. Ewing)
195 Cambridge St., Winchester
Whittier, Nancy '41 (Mrs. Ralph M. Atkinson)
20 Everell Rd., Winchester
Godfrey, Joan '51 (Mrs. James F. Emmert)
46 Richard Circle, Woburn

MICHIGAN

Clay, Katharine '26 (Mrs. Charles H. Sawyer)
2 Highland Lane, Ann Arbor
Gooch, Margaret Aff. '10 (Mrs. Eugene J. Barney)
1056 Glengary, Birmingham
Cook, Katharine '32 (Mrs. Kempton S. Howland)
26451 Ross Dr., Detroit 39
Moore, Margaret '54
18515 Hoover, Detroit 5
Kolins, Joy '47 (Mrs. Daniel Peisch)
32211 Red Clover, Farmington
Calvin, Jacqueline '44 (Mrs. Warren W. Johnson)
5209 Angling Rd., Kalamazoo
Artz, Martha '52
22908 Allen Ct., St. Clair Shores
Henry, Joan '35 (Mrs. Charles E. Ferguson)
P.O. Box 74, Sister Lakes

MINNESOTA

Shaw, Clara '33 (Mrs. Edward Izmirian)
7812 Cambridge Ave., Minneapolis 26
Gordon, Juliaette Aff. '29 (Mrs. William Forster)
5272 Lockloy Dr., Minneapolis 24

MISSOURI

Larson, Helen '26
505 W. Blue Ridge Ext., Grandview
Howard, Frances '25 (Mrs. James A. O'Brien)
620 E. 110th, Kansas City 10

MONTANA

Cooper, Marcia '55 (Mrs. Robert E. Lee, Jr.)
2519 5th Ave. N., Great Falls
Upton, Dorothy Aff. '23 (Mrs. Folla N. Jesson)
1501 16th St. So., Great Falls

NEW HAMPSHIRE

Packard, Lucille Aff. '43
Box 512, Ashland
McAllister, Elizabeth '29
(Mrs. David E. Hammond)
R.F.D., Center Harbor
Richards, Priscilla '37 (Mrs. Richard Phenix)
Box 124, Chocorua
Hook, Margaret Aff. '09
12 Merrimack St., Concord
Stevens, Frances '96 (Mrs. Lyman H. Clark)
19 Clinton St., Concord
Barton, Emily Aff. '15 (Mrs. Anthony Anable)
Dublin
Sturgis, Joy '50 (Mrs. Richard C. Foster)
Bascomb St., Hillsboro
Tilden, Kate '74
428 Main St., Keene
Huckins, Deborah '54
306 So. Mammoth Rd., Manchester
Holihan, Marie '32 (Mrs. Thoms F. Foley)
18 Carpenter St., Manchester
Sawyer, Doris Elizabeth Aff. '13
(Mrs. Edwin W. Smith)
Seamans Rd., New London,
Pelletier, Joan '57
P.O. Box 104, Penacook
Chappell, Edna Aff. '35 (Mrs. Lee Bartlett)
East Sutton Rd., Warner
Cooper, Elisabeth '54
(Mrs. Paul C. Washburn, Jr.)
R.F.D. 1, Wilton

NEW JERSEY

Sullivan, Gail '46 (Mrs. William T. Fleming)
Reserve St., Boonton
Tower, Mariatta '33 (Mrs. Farland D. Arnold)
39 Cleveland St., Caldwell
Prindle, Elizabeth Aff. '93 (Mrs. Francis Gilbert)
20 Greendale Rd., Cedar Grove
Taylor, Jane Aff. '36 (Mrs. Frederick Barnicoat)
P.O. Box 748, Dover 6
Righter, Elisabeth '25
(Mrs. William M. Farrar, Jr.)
Star Route, Green Village
Driscoll, Patricia '51 (Mrs. Jerome E. Vielehr)
Hopkins Lane, Haddonfield
Markert, Constance '52 (Mrs. William S. Day)
210C Haddon Hill Apts., Haddonfield
Dartt, Anne '49 (Mrs. William R. Leverich)
43 Bucknell Dr., Hazlet
Winsor, Elizabeth '04 (Mrs. William O. Pettit)
37 Redcliffe, Highland Park
Hartwell, Lucy Aff. '98 (Mrs. William B. Peck)
Box 62, Mt. Lakes
Kreis, Mildred '47 (Mrs. Orwin B. Griffin, Jr.)
35 Bloomfield Ave., New Brunswick
Bowman, Dorothy '50 (Mrs. James A. Crawford)
35 Spruce Terr., Packanack Lake
Miller, Sylvia '27 (Mrs. Kendrick F. Bellows)
Nepawin Lane, Plainfield
Crawford, Leslie '00 (Mrs. John G. Hun)
66 Battle Rd., Princeton
Long, Helen P. Aff. '47 (Mrs. Rodolph A. Gruehr
161 Prospect St., Ridgewood
Wickenden, Mary '35 (Mrs. Vincent Scofield)
299 Lupine Way, Short Hills
Lurton, Margaret '50 (Mrs. Robert V. Kahle)
82 Overhill Rd., Summit
Moore, Harriet '54 (Mrs. Irwin G. Engelgau)
15 Norwood Ave., A-6 Kent Court, Summit
Howell, Mary '08
301 West State St., Trenton 8
Lummis, Charity '42
936 Wyandotte Trail, Westfield

NEW MEXICO

Corkran, Anne Aff. '44
(Mrs. Clairborne R. McGee, Jr.)
4113 Palo Dr., Albuquerque
Riemer, Jeanette Aff. '31 (Mrs. Billy Clark)
1334 Bridge S.W., Albuquerque
Muth, Nancy '52 (Mrs. William W. Clements, Jr.)
Box 122, Mescalero
Maxwell, Dora Aff. '30
(Mrs. Francis B. Harrison, Jr.)
Rt. 1, Box 57, Santa Fe

NEW YORK

Clark, Pamela '45 (Mrs. Christopher C. Coyne)
Further Lane, Amagansett
Robinson, Alice '35
26 Easterly Ave., Auburn
Donnelly, Nancy '54 (Mrs. Howard Bliss)
140-55 Barden Crescent, Apt. 2K, Briarwood
Shaw, Florence '42 (Mrs. Edward C. Connor)
48 Wellyn Rd., Bronxville
Stewart, Jean '29
45 Pondfield Rd. W., Bronxville
Sarolea, Ann '48 (Mrs. Alick N. Bartholomew)
Hotel Bossert, Montague St., Brooklyn Heights

Carroll, Patricia '47 (Mrs. Richard P. Dunsmore)
109 Chassin Ave., Buffalo 26
Beal, Elizabeth '55 (Mrs. James D. Brown)
24 Griffin Rd., Hamilton College, Clinton
Parks, Joanna '49 (Mrs. Ivan Husovsky)
100 Cedar St., Apt. A-44, Dobbs Ferry
Harris, E. Katharine '39
455 Guinnip Ave., Elmira
Martin, Suzanne '54 (Mrs. Edward W. Goie, Jr.)
105 Squires Ave., Endicott
Burrowes, Mariby '55 (Mrs. Lionel S. Johns)
Crescent Beach Rd., Glen Cove, L. I.
Parker, Eleanor '48 (Mrs. Paul S. Cushman)
96 Warren St., Glens Falls
Penwell, Nancy '52 (Mrs. William O. Hood)
172 W. Main St., Gouverneur
Whittall, Margaret '51 (Mrs. David N. Hoadley)
11 Terrace Circle, Great Neck, L. I.
Patterson, Jane Aff. '43 (Mrs. Albert Tilney, II)
Vail Ave., Hamburg,
Tasche, Helen '48 (Mrs. Cecil J. North, Jr.)
240 Woodside Dr., Hewlett, L. I.
Singleton, Mabel Aff. '32
(Mrs. Frank A. Escoban)
20 Homestead Path, Huntington, L. I.
Smith, Shirley Aff. '49
(Mrs. Robert E. Anderson)
12 Avon Ct., Huntington Station
Blake, Susan '55
Cornell Univ., Cascadella Hall, Ithaca
Niemand, Doris '54 (Mrs. James M. Ruedin)
34-21 80th St., Jackson Heights
Drake, Elizabeth Aff. '36 (Mrs. Joseph H. King)
107 Genesee St., Lockport
Forman, Nancy Lee '38 (Mrs. Wayne Hall)
438 Littleton Rd. No., New City
Alling, Marian '21 (Mrs. Otis T. Bradley)
1192 Park Ave., New York 28
Anson, Jill Aff. '50
237 East 78, New York
Benedict, Caroline '53 (Mrs. John S. Ferguson)
515 E. 88th St., Apt. 5-C, New York
Best, J. Starr '55 (Mrs. Peter B. Hope)
435 Riverside Dr., New York 25
Bronaugh. Ann '49
326 E. 43, New York 17
Brown, Aneita '96
175 W. 72nd St., New York
Clark, Louise '42 (Mrs. James W. Gilland)
Eastern Ocean Dist., 346 Broadway, New York 13
Comstock, Margaret '38 (Mrs. Roger W. Bayldon)
510 E. 85th St., New York 28
Davis, Martha '49
240 E. 35th St., New York 16
Dithmer, Tove '50 (Mrs. William G. Osterberg)
19 King St., New York 14
Doyle, Ethel Aff. '26 (Mrs. Albert W. Garner)
U.S. Naval Activities, APO 285, New York
Erdmann, Judith '48
525 E. 88, Apt. 1G, New York
Foss, Elizabeth '34 (Mrs. John M. Strachan)
FC 01282330, 13th OSA, SA, Field Station, APO 210, New York
Gerald, Antonia '53 (Mrs. Carroll A. Ellis)
31 Gramercy Pk., New York
Grant, Mary '53 (Mrs. William R. Lynch)
235 West 4th St., New York
Humason, Sally '47 (Mrs. Sargent Bradlee, Jr.)
541 East 20th St., Apt. 11, New York
Jenckes, Ann '51 (Mrs. John E. Eckelberry)
27 Washington Square No., Apt. 3E, New York 11
Johnson, Nora '50 (Mrs. Leonard Siweck)
403 W. 115th St., Apt. 51, New York 25
Jones, Rosemary '48
433 W. 21 St., New York 11
Kay, Jacqueline '48 (Mrs. Alfred M. Schlosser)
788 Columbus Ave., Apt. 5-0, New York
King, Gertrude Aff. '29
(Mrs. Pierre-Armand Bedard)
200 E. 66th St., New York 21
List, Joan '41
235 East 22 St., New York 10
Massie, Dorothy '51
237 W. 10th St., New York 14
McMurray, Cornelia '43 (Mrs. James H. Brooks)
108 East 82nd St., New York 28
Martin, Eleanor '39 (Mrs. Robert B. Chatfield)
1111 Park Ave., New York
Merriwether, Julia '52
37 McDougal St., New York 4
Morgan, Susan Aff. '50 (Mrs. Robert Rolontz)
128 East 70th St., New York 21
Philbin, Jane '41 (Mrs. Jane P. Dreyfuss)
10 West 76th St., New York 23
Paradise, Carol '44 (Mrs. Frederick H. Decker)
3977 School Sqd., Det. 4, Box 459, APO 283, New York
Russell, Jane '50
(Mrs. Christopher G. Stoneman)
270 First Ave., Apt. 7G, New York 9
Sanborn, Patricia '54
Johnson Hall, 411 West 116th St., New York
Schauffler, Julie '48 (Mrs. Edward Bucklin)
36 Sutton Pl. So., New York
Stern, Eva '53
150 East 49th St., New York
Stevenson, Louise '37 (Mrs. Henry T. Andersen)
Box K, APO 271, New York
Webster, Audrey Aff. '51 (Mrs. George J. Prevo)
427 West 21st St., New York 11
Wyckoff, Kate '49 (Mrs. Kate W. Lindgren)
46 E. 83 W., Apt. 3B, New York 28
Young, Shirley '51 (Mrs. George Hsieh)
785 West End Ave., New York 25
Williams, Martha Aff. '15
2 Gesner Ave., So. Nyack
Garvey, Elizabeth '52 (Mrs. Calvin B. Gibson)
14 Country Club Dr., Fort Washington
Duryee, Dolores '55
(Mrs. Arthur G. Kennard, Jr.)
142 Manchester Rd., Poughkeepsie
Gowing, Katharine '08 (Mrs. Clifton H. Sugatt)
66 Upper Hook Rd., Rhinebeck
Hodges, Margaret Aff. '29
(Mrs. Roland L. Warren)
Rose St., Rye
Lundin, Helga '23 (Mrs. Allan W. Buttrick)
125 Central Ave., Rye
Palmer, Elizabeth '32 (Mrs. Stanley D. Mercer)
55 Walworth Ave., Scarsdale
Ling, Constance '20
Hunpry Hollow Rd. 67, Spring Valley
Carter, Alison '50 (Mrs. John G. Mitchell)
141 Tysen St., Staten Island 1
Stirling, Katherine '55
251 Fairington Ave., Tarrytown
Harrington, Elizabeth '24 (Mrs. James E. Wilson)
1217 Pleasant St., Utica
Jewett, Elise Aff. '40 (Mrs. John T. Wilson, Jr.)
Deer Track Lane, Valley Cottage
Huberth, Coralie '50 (Mrs. Samuel Sloan)
% General Delivery, Yorktown Heights

NORTH CAROLINA

MacPherran, Elizabeth '22
(Mrs. Frederick L. Worcester)
406 Vanderbilt Rd., Asheville
Bertucio, Mary '42 (Mrs. John H. Arnold)
90 Maxwell Rd., Chapel Hill
Aldrich, Betsy '52 (Mrs. Robert E. Stewart)
P.O. Box 218, Durham
Estes, Phoebe '56
Box 7166, College Station, Durham
Cookman, Diane '54
(Mrs. William N. Crawford, Jr.)
1601 Cornwallis Dr., Greensboro
Gibbons, Darlene '49 (Mrs. David P. Farnsworth)
102 E. Brentwood, Greensboro

OHIO

Rugg, Audrey '39 (Mrs. Frank Shanaberg)
Warner Rd., Brookfield
Draper, Charlotte Aff. '94
(Mrs. Arthur A. Brown)
% Homer A. Cole, Hillbrook Lane North, Chagrin Falls
Garretson, Lucy '54
County Line Rd., Chagrin Falls
Hukill, Clara '07 (Mrs. Arthur R. Leeds)
2640 W. St. James Pkwy., Cleveland Heights 6
Hitzrot, Elizabeth '53 (Mrs. Richard H. Evans)
6172 Joyce Lane, Cincinnati 37
Rodgers, Patricia Aff. '47
(Mrs. Rodney D. Youtie)
18 DeWitt St., Cincinnati 18
Schwab, Vicky '54 (Mrs. Stanley J. Aronoff)
1617 Pelham Pl., Cincinnati 32
Rollins, Bettina '29 (Mrs. Coburn T. Wheeler)
1937 Collingswood Rd., Columbus 21

Eastman, Mary Elizabeth Aff. '56
(Mrs. William D. Powis)
147 Stainton Ave., Dayton 3
Griffin, Joyce '50 (Mrs. Richard B. Kurz)
3917 Milford Dr., Dayton 29
Hemsath, Emily Aff. '47
(Mrs. Roger H. McElroy)
321 Locust St., Findlay
Flues, Barboura '47
410 Birchard Ave., Fremont
Stone, Charlotte '48 (Mrs. George L. Wolf)
24201 Cedar Rd., Lyndhurst 24
Spencer, Ann Aff. '52 (Mrs. Robert A. Glamore)
c/o Spencer, West Village Dr., Newark
Hardon, Phyllis '45 (Mrs. James T. Gander)
117 Pine St., Perrysburg
Binenkorb, Sally '52 (Mrs. Norman A. Zilber)
3718 Normandy Rd., Shaker Heights 20
Black, Adelaide '26
826 Convers Ave., Zanesville

OKLAHOMA

Berkey, Beverly '53
1817 E. 30th, Tulsa 14

PENNSYLVANIA

McConnel, Harriette '51
Patterson Heights, Beaver Falls
Holden, Paula '52 (Mrs. Michael C. Palmer)
56 Foster Hollow Rd., Bradford
von Culin, Doris '25 (Mrs. Ralph F. Breyer)
311 Harrison Ave., Elkins Park 17
Sweeney, Martha '37 (Mrs. Howard W. Read)
Woodmont Rd., Gladwyne
Whitaker, Ellen Aff. '48 (Mrs. Charles B. Curtis)
Ludwigs Corner, R.F.D., Glenmoore
Merrick, Joyce '46 (Mrs. Norris E. Allen)
545 Terrace St., Meadville
Bertram, Marie '40 (Mrs. Paul V. Gheynst)
607 E. Coover St., Mechanicsburg
Keany, Frances '21 (Mrs. Henry C. Rickard)
Fox Rd., R.D., Media
Harman, Mary Ann Aff. '49
(Mrs. Val R. Wagner)
38 West Crown Terr., Morrisville
Chivers, Ann Aff. '49 (Mrs. Martin H. Stevens)
Earlyville Rd., Newtown Square
Beeson, Elizabeth Aff. '54
(Mrs. Ralph E. Tafel, Jr.)
305 Eastern Ave., Pittsburgh 38
Gilbert, Mary Lou '42
(Mrs. Burnett G. Bartley, Jr.)
897 Field Club Rd., Pittsburgh 38
Furst, Carolin '51 (Mrs. Elton Carlson)
45 Church St., Port Allegany
Duckworth, Emily Aff. '19 (Mrs. Harvey Allen)
711 Linden St., Scranton
Gardner, Lyn '55
12 Woodland Rd., Sewickley
Oliver, Anne '53 (Mrs. William R. Jackson)
Popular Hill Country Club Rd., Sewickley
DeLong, Grace '48 (Mrs. Richard C. Einsel)
3100 Merritt Pkwy., Sinking Spring
Harrison, Shirley Aff. '44
(Mrs. Walter C. Emmett)
61 Wilson Ave., Uniontown
Rulon-Miller, Eleanor '56 (Mrs. John W. York)
1022 Spring Mill Rd., Villanova
Jenkins, Ruth Aff. '13 (Mrs. Paul E. Donahue)
801 W. 4th St., Williamsport
Harding, Phyllis '35 (Mrs. W. Heywood Morton)
252 Beech Hill Rd., Wynnewood

RHODE ISLAND

Redfield, Deborah '50 (Mrs. E. Hartley Smith)
145 Orchard St., Cranston
Macartney, Salley '48 (Mrs. William J. Osborn)
Box 9, No. Kingstown
Anthony, Atala Aff. '97
(Mrs. Charles T. Worrell)
24 Medway, Providence
Cornelius, Nancy Ann Aff. '53
(Mrs. Robert C. Kyser, Jr.)
39 E. Orchard Ave., Providence
Dane, Charlotte '36 (Mrs. John E. von Breton)
109 Williams St., Providence
Davis, Audrey '54
(Mrs. Edward R. Trowbridge, III)
62 University Ave., Providence
Sawyer, Elizabeth Aff. '55
(Mrs. Arthur R. Klaeson, Jr.)
97 Williams St., Providence
Aulis, Ann '47
(Mrs. Thomas J. Ronan)
80 Dockray Rd., Wakefield

TENNESSEE

Bass, Miriam '31
530 Scenic Dr., Knoxville
Wilkinson, Caroline '20
(Mrs. William P. Halliday, Jr.)
Box 828, Columbia

TEXAS

Burridge, Marion Aff. '30
(Mrs. Grover L. Cleveland)
4 Shannon Dr., Burkburnett
Collens, Mildred '37 (Mrs. Henry Laurens, Jr.)
Rt. 5, Temple
Randolph, Barbara '37
(Mrs. Augustus A. B. Bowman)
459 Westminster, Houston 24
Smith, Nancy '56 (Mrs. William C. King, III)
3560 Plt. Tng. Sqd., Webb A.F.B., Big Spring

VERMONT

Sontum, Randi Aff. '52 (Mrs. James C. Fegley)
144 Wildwood Dr., Burlington
Williams, Mary Brown '53
Charlotte
Dodge, Mary Aff. '50 (Mrs. James T. Bailey)
Lyndonville
West, Rethel '54 (Mrs. H. Alfred Dorain, Jr.)
Morrisville
Skinner, Charlotte '39 (Mrs. Gregory McCanna)
114 Main St., Northfield

VIRGINIA

Jones, Sarah '54 (Mrs. George C. Easter)
7224 Everglades Dr., Alexandria
Evans, Maria '37 (Mrs. Stephen K. Smith)
1817 Sunset Dr., Altavista
Allen, Jane Aff. '23 (Mrs. Donald S. Kilby)
4990 Columbia Pike, Arlington
Hildreth, Josephine '48 (Mrs. Humayun Mirza)
2667 No. Upshur St., Arlington
Jordan, Susanne '49 (Mrs. Donald N. Zehl)
208 N. Trenton, Arlington 3
Eastlack, Mary Mildred '39
(Mrs. Howard E. Gray)
Rt. 2, Box 94B, Lynnhaven
Brown, Harriett '52
19 Museum Dr., Newport News
Davidson, Anna Aff. '19 (Mrs. Wesley Wright)
P.O. Box 437, Richmond 19
Baldwin, Gail '55 (Mrs. Oliver Whipple, Jr.)
52 A Purvis Dr., Triangle
Merriwether, Ann '50 (Mrs. Leslie B. Disharoon)
576 Brandon Rd., Virginia Beach

WASHINGTON

Tower, Helen '35 (Mrs. Joseph Stritmatter)
600 No. G St., Aberdeen
Wright, Frances '09 (Mrs. Frances Kimball)
3847 92nd Ave. N.E., Bellevue
Andersson, Margit Aff. '53
(Mrs. Timothy R. Clifford)
5214 29th Ave. N.E., Seattle 5

WISCONSIN

Flather, Edith '47
Washburn Observatory, Univ. of Wisc., Madison
Bushnell, Pamela '53 (Mrs. William B. Ellis)
8709 N. 66, Milwaukee 18
Keefer, Patricia '46 (Mrs. Richard J. Stoeffel)
4931 N. Shoreland, Milwaukee 17
Turner, Marjorie '30 (Mrs. Richard Fisher)
Rt. 4, Box 423 AA, Thiensville

WYOMING

Day, Louise '56 (Mrs. Leon R. Cook)
317 So. 10th St., Laramie

AUSTRIA

Clemens, Ann '47 (Mrs. Shepard C. Lowman)
Kalbeckgasse 6, Vienna XVIII

BRITISH WEST INDIES

Humphreys, Kathryn Aff. '36
(Mrs. John F. Requardt, Jr.)
P.O. Box 930, Nassau, Bahamas

BERMUDA

Harman, Betsy '54
Kenilworth Cottage, Paget

CANADA

Peirce, Esther '49 (Mrs. Charles R. Scriver)
510 Roslyn Ave., Montreal 6
Merrick, Elizabeth '49
(Mrs. Edward A. Roncarelli)
58 Gormley Ave., Toronto, Ontario
Brodie, Marjory Aff. '35
(Mrs. William M. Sloane)
672 Estelle Ave., Willowdale, Ontario

CANAL ZONE

Carpenter, Pamela '55
Box 2035, Balboa

CENTRAL AMERICA

Shields, Amelia '41 (Mrs. Eduardo Guirola)
Finca Amantla, Santa Tecla, El Salvador

ENGLAND

Earhart, Mary '55 (Mrs. Desmond K. Horton)
32 Kensington Ct., Floor 11, London, W. 8
Snover, Deborah '52 (Mrs. David M. Evans)
25 Pont St., London, S.W. 1

FRANCE

Warden, Olive '29 (Mrs. Jean C. Schwenninger)
6 rue Fantinhatour, Grenoble, Isere

GERMANY

Sanborn, Anne '52 (Mrs. Donald R. Lombard)
Nordall Heim, ℅ Arbeiterwohlsafht, Deggingen Fils,

ITALY

Hilgenberg, Elizabeth '54
(Mrs. David M. Heminway)
Via del Osservatorio, 35, Castello, Firenze

NORWAY

Hart, Ruth Aff. '28 (Mrs. G. Adolph Stein, Jr.)
Stenmalveien 18, Tonsburg

SOUTH AFRICA

Woodman, Mary '39 (Mrs. Patrick F. O'Hagan)
29 Seymour St., Grahamstown, Cape Province
Hunter, Susan '52 (Mrs. Northam L. Griggs, Jr.)
Time Inc., 301-302 Sanderson's Building
75 President St., Johannesburg
Wallace, Sylvie '51 (Mrs. Donald McG. Westbury)
℅ Barclays Bank D.C.O., First St., Salisbury,
Southern Rhodesia

SWITZERLAND

Stevens, Sarah '50
(Mrs. William D. MacMillan, 2nd)
31 Chemin de Ruth, Cologny-Geneva
Sulzbacher, Lucinda '57
La Maison Internationale ,2 Rue Olladon-Daniel,
Geneva

ABBOT ACADEMY BULLETIN
Andover, Massachusetts

Entered as second-class matter at the Post Office at Andover, Massachusetts

POSTMASTER: If addressee has moved, notify sender on Form 3579, postage for which is guaranteed.

Abbot Academy

BULLETIN

OCTOBER 1959

ABBOT ACADEMY ALUMNAE ASSOCIATION

Member of the American Alumni Council

OFFICERS—1958-1960

President

MRS. EDMUND W. NUTTING
(Mary Howard)
14 High Street
Rockport, Mass.

Vice-Presidents

MISS NANCY HARRISON
93 Binney Street
Boston, Mass.

MRS. JAMES F. MATHIAS
(Barbara Lord)
Glendale Road
Harrison, N. Y.

MRS. LAWRENCE D. BRAGG, JR.
(Mary Dooley)
2 Sagamore Road
Wellesley Hills, Mass.

Clerk

MRS. ROBERT C. HOLLAND
(Barbara Healey)
211 Chestnut Street
Andover, Mass.

Treasurer

MRS. DAVID W. EWING
(Elizabeth Bennett)
195 Cambridge Street
Winchester, Mass.

Executive Secretary

MISS C. JANE SULLIVAN
20 Buswell Street
Lawrence, Mass.

Alumnae Trustees

1954-1960

MRS. HERBERT P. CARTER
(Pauline Humeston)
163 Glenwood Road
Englewood, N. J.

1957-1963

MRS. FRANK C. D'ELSEAUX
(Virginia Gay)
12 Sheffield Road
Winchester, Mass.

ABBOT CLUB PRESIDENTS

BOSTON

MRS. WALTER I. SCOTT, JR.
(Janice Lenane)
12 Orchard Circle
Greenwood, Mass.

CHICAGO

MRS. TOR D. KOLFLAT
(Luetta Robertson)
610 Laurel Street
Wilmette, Ill.

EASTERN CONNECTICUT

MRS. JOHN M. LASHBROOK
(Constance Corey)
Woodcliff Drive
Granby, Conn.

FAIRFIELD COUNTY CONNECTICUT

MRS. WILLIAM E. DAMPIER
(Geraldine Treadway)
Old Norwalk Road
New Canaan, Conn.

DETROIT

MRS. HOWARD H. FITZGERALD
(Jean Craig)
19091 Bedford Road
Birmingham, Mich.

MAINE

MRS. JOHN WHITE
(Margaret O'Leary)
3 Wilson Park
Waterville, Maine

NEW YORK

MRS. RUSSELL T. LOESCH
(Polly Francis)
38 Stephen Street
Montclair, N. J.

OHIO, CENTRAL

MRS. JOHN B. GAGER
(Thelma Mazey)
228 N. Drexel Avenue
Columbus 9, Ohio

OLD COLONY

MRS. FREDERICK VAN STONE
(Mabel Savage)
14 Highland Street
Sharon, Mass.

Abbot

ACADEMY

BULLETIN

October, 1959
Series 27 Issue 1

EDITORS

JANE B. CARPENTER
1892, *honorary*

CONSTANCE P. CHIPMAN
1906, *honorary*

C. JANE SULLIVAN
1931, *Editor-in-Chief*

MARY H. NUTTING
1940, *ex officio*

Published four times yearly, October, February, May, and S
ember, by Abbot Academy, Andover, Massachusetts. Enter
second class matter December 12, 1933, at the post offic
Andover, Massachusetts, under the act of August 24, 1912.

Fall Calendar

September	22	Arrival and registration of resident students
September	23	First Chapel Regular classes begin
September	26	School picnic at Ipswich Beach Old girl-new girl party in the evening
September	27	Vespers—Mrs. Crane
October	2	Admiral Donald MacMillan "The North-Far North"
October	3	Senior Picnic Mixer with Phillips Academy at Phillips
October	4	Vespers—The Reverend A. Graham Baldwin, D.D., Chaplain, Phillips Academy
October	10	Tea Dance with St. George's
October	11	Vespers—The Reverend Hans Sidon, Ph.D., Teacher of Bible at Abbot
October	17	Lecture—Mr. Salom Rizk—"America is More than a Country"
October	18	Vespers—Mr. John Ingersoll of the American Friends Service
October	24	Lecture—Dr. Rowland Myers—"The Romance of Words"
October	28-29	Alumnae Council
October	31	Fu Long "Magic"
November	1	Vespers—Mr. Edward A. Powers, Secretary, Department of Youth Work, Division of Christian Education
November	6	Parents' Week End
November	7	Senior-Mid Show
November	8	Vespers
November	15	Concert—Jane Stevens, Richard Colgrove, and Elisabeth Quimby of the Abbot Faculty
November	21	Dr. Ethel Alpenfels—'Women in a Changing America"
November	22	Student Recital
November	25	Thanksgiving Service
November	28	Concert—Miss Yi-an Chen of the Abbot faculty
November	29	Vespers
December	5	Senior Play
December	6	A.C.A. Vespers
December	11	Prep Play
December	12	Christmas Reading
December	13	Christmas Service
December	14	Christmas Dinner and Carol Singing
December	15	Christmas Vacation

TO anyone who has anything to do with school or college, the year beginning in September has more of a shape to it than the one which begins on January first. A great many of you, I am sure, will not think it odd if I wish you a "Happy New Year."

A school starts its new year with as many resolutions and hopes as are ever made on the verge of a calendar year. You, for whom Abbot has certainly a personality of its own, will have no trouble imagining her as she resolves to do her best for the students of 1959-60. Alas, what the school judges best is not always what the students want—but this is an old story for schools and parents, too!

In this year the school is putting a higher premium on the scholar, since more time is to be devoted each day to actual study. A new class schedule has been adopted, calling for five fifty-minute classroom or study periods in the morning and one such period after lunch, replacing the "Quiet Hour." All classes meet four times a week, and the hour of meeting varies with each day, so that girls taking five subjects have generally only four classes daily, with perhaps one five-class day and one three-class day. The advantages of the new system will, we hope, be visible as the year develops, with more accomplished under less pressure!

Greetings

The Student Government has changed its character this year, following a carefully devised plan of last year's council and a vote of the school last spring. The Senior Council has become a Student Council, including the Presidents of the school organizations and the President and Vice President of the Senior Mid, Junior, and Prep classes. Another body, to be called the Student Forum, includes the Vice Presidents of the organizations, the Social Chairman and the corridor or house proctors. Again, the progress of the year will indicate whether the change has the desired effect of involving all classes in the work of the Student Government.

These new departures will interest the alumnae, I am sure, but still another change involves them more closely. They now must feel that an important part of the campus belongs to them, in a real, though not legal, sense! The Alumnae Association's headquarters are now at Sunset, where the big living-room is ready for meetings and tea-parties, and two bedrooms for overnight stays. A most attractive office has been set up in the former dining-room. The whole house, so intricately linked with much of Abbot's history, is warm and welcoming, and I hope that many of you will have—or make—occasion to come and visit it!

Mary Hinckley Crane

New Alumnae Relatives

Laurinda Barnes—daughter of Miriam *Rowell* Barnes, aff. 1920; niece of Velma *Rowell* Cutler, 1918; and cousin of Mercy Barnes, 1949

Margaret Brown—daughter of Mary *Elliot* Brown, 1938; and niece of Nancy *Elliot* Stewart, 1948

Judith Davison—sister of Nancy Davison, 1957

Dorothy Evans—sister of Susan Evans, 1958

Cynthia Everett—niece of Katherine *Foster* Rainbolt, 1930; and cousin of Faith Rainbolt, 1961

Katherine Feldblum—sister of Mary Feldblum, 1960

Charlotte Flint—grandniece of Mary *Flint* Richards, aff. 1882

Julie Gilbert—relative of Julie *Sherman* Tibbetts, 1918, Olive *French* Sherman, 1933, Nancy *Sherman* Craig, aff. 1928, and Ann *Sherman* Robie, aff. 1956

Hilary Hayes—sister of Bridget Hayes, 1958, and of Deborah Hayes, 1959; and cousin of Anne *Wadleigh* Gibert, 1949

Margaret Henry—sister of Barbara Henry, 1957, and of Dorothy Henry, 1959

Nancy Hill—daughter of Ellen *Rivinius* Hill, 1935; niece of Anne *Rivinius* Wild, 1940, and Susan *Hildreth* Goodwin, 1935

Judith Jordan—sister of Gretchen Jordan, 1955

Cynthia Kimball—sister of Rachel Kimball, 1956, and Carolyn Kimball, aff. 1958

Margaret Kimball—sister of Rachel Kimball, 1956, and Carolyn Kimball, aff. 1958

Lauchlan Learned—7th generation niece of Madam Sarah Abbot. A direct descendant of Madam Sarah Abbot's sister, Elizabeth

Nancy Matthews—cousin of Suzanne Matthews, 1961

Persis McClennen—cousin of Alexandra Crane, 1960, and Bethiah Crane, 1962

Margaret Moore—great-granddaughter of Carrie *Archer* Spear, aff. 1879; niece of Mary *Gallon* Schwitzer, aff. 1935

Terry Naetzker—daughter of Elizabeth *Willson* Naetzker, 1924

Martha Osborne—sister of Barbara Osborne, 1961

Ann Savage—daughter of Mary *Flaherty* Savage, 1934; niece of Catherine *Flaherty* Flynn, 1938, and Anne *Flaherty* Leathers, 1938

Sybil Smith—cousin of Caroline *Benedict* Ferguson, 1953, and Jane Benedict, 1961

Linda Swanberg—grandniece of Gertrude *Swanberg* Cryan, aff. 1910; and cousin of Ann *Walen* Walker, aff. 1945

Ann Tevepaugh—daughter of Barbara *Elliott* Tevepaugh, 1929

Abby von der Heyde—sister of Sarah von der Hyde, 1960

Mary Wells—cousin of Mary Ann Spurgeon, 1957, and Joan Spurgeon, 1961

See page 11 for identification of cover picture of Alumni Relatives

Faculty Facts

Miss Kate Friskin of the Music Department is taking a year's leave of absence, and will be in Scotland and England.

Mlle. Germaine Arosa of the French Department is also on leave, and is spending the winter at her home in Paris. She plans to study at the Sorbonne. Any "old girls" will be welcomed at 8 rue J. M.de Hérèdia, Paris.

We regret to report that several faculty members are not returning this year. Miss Joan Adaskin, who has been a member of the Mathematics Department for the past three years, has a grant and is studying Mathematics at the Graduate School of Brown University. Miss Janet Fraser, a member of the English and History Departments, is studying at the Fletcher School of Law and Diplomacy. Miss Patience Haley has accepted a position as a card designer for Rustcraft. Mrs. George McKinley of the Science Department is on maternity leave. Miss Kathleen Von Tress is traveling in Europe.

There are several new faculty members. Miss Yi-an Chen is an instructor in Piano. She received a graduate school diploma from the Juilliard School of Music, and has given concerts all over the world. She was born in Shanghai, and moved to Europe at six when her father was serving as Chinese Minister to Poland and Czechoslovakia. She began the study of piano at Warsaw, and soon began appearing in recitals. In 1941 she arrived in the U.S.A. After graduating from high school, she went to Juilliard, studying with Madame Olga Samaroff and later with James Friskin. In 1956 she won a John Hay Whitney Fellowship for study and performance in Europe. The year was spent touring France and Germany, playing many concerts there, besides private engagements which took her as far as Bangkok and Hongkong. Upon her return to the U.S. she was awarded a Martha Rockefeller grant for 1958-59 for a follow-up of the European tour. This time she had engagements in France and Britain, including broadcasts for the B.B.C. radio and television. She has done private teaching in Great Neck and New York City as well as in Paris.

Mlle. Louise Courtois, of the French department, received an A.B. and M.A. degree from Mt. Holyoke and did postgraduate work at Cornell and New York University. She taught at Adult Education Night School at City College of New York for thirteen years, Lycée Français de New York, Masters School, and the Lincoln School in New York City. She came to Abbot from Rosemary Hall.

Miss Anne Harriss, who is teaching English, received an A.B. degree from Bennington, and is completing her studies for a master's degree at Boston College Graduate School.

Miss Georgia McIlwaine, a member of the English department, received an A.B. degree from the University of Chattanooga, and has been teaching for the past three years at Ferry Hall in Lake Forest, Ill.

Mrs. Harford W. Powel, Jr., is teaching Studio Art. She received a Bach-

elor of Design degree from Harriet Sophie Newcomb College. She has worked at the Cincinnati Art Museum and the Sidney Lanier Vocational School, and at the Andover Children's Theatre Workshop.

Miss Margot Warner is the choral director. She has been director of Music at the Massachusetts General Hospital for ten years, and is the founder and director of the Boston Intimate Opera Co. She has studied in Paris with Nadia Boulanger and Hilda Roosevelt of the Opéra Comique, and in the U.S.A. with Mme. Sundelius and Mme. Averino.

Mrs. Mervin Stevens, a former member of the Mathematics Department, is now housemother at Abbey.

Praises Ringing . . . Here's to You

Patricia Bijur '57—Dean's List (only girl who achieved this list for four semesters) and Cup for Highest Honors in Music—Bennett College
Susan Blake '55—B.A. degree with honors—Lake Erie College
Ann Clark '55—B.A. degree cum laude—Radcliffe College
Ann *Cleveland* Lange '55—B.S. in Education with honors—Lesley College
Nancy Eastham '55—B.A. degree magna cum laude—Mt. Holyoke College
Eleanor Easton '55—B.A. degree cum laude—Bryn Mawr College
Eleanor Edwards '54—Dean's List—Jackson College
Phoebe Estes '56—B.A. degree with High Distinction and Honors—University of Kentucky
Mary Ann *Holden* Smith '55—Phi Beta Kappa—Cornell University
Elizabeth Horan '57—Dean's List—Vassar College
Gretchen Jordan '55—B.A. degree cum laude—Radcliffe College
Ann Kittredge '55—Miriam F. Carpenter Prize in Art—Wheaton College
Valerie Ogden '57—President of Junior Class—Wheaton College
Mary *Owl* Melquist '53—B.S. degree with honors—University of Idaho
Paula Slifer '57—Dean's List—Bennett College
Sandra Wiles '57—President of Junior Class—Lesley College

SCHOLARSHIP GIFT

Abbot has just received a wonderful scholarship gift in memory of Mary Ella Whitney, 1934. The gift was made by her father, Ernest C. Whitney, and her sister, Rachel *Whitney* Davis, 1940.

Report of Graduates of 1959

FOUR-YEAR COLLEGES

Bryn Mawr	Elizabeth Evans
	Marilyn Fairfax
Bennington	Deborah Hayes
Chatham	Susan Bradley
	Charlotte Paull
Colby	Sandra Moulton
Connecticut	Cynthia Nichols
	Elizabeth Savell
	Nathalie Taft
	Ann Travers
Cornell	Margaret Beebe
	Carolyn Hitch
Hollins	Ann Morris
Jackson	Lynn Mahoney
Jamestown Community	Elsie Taylor
McGill	Tacie Ranson
	Jean Roundy
Merrimack	Susan Fournier
Middlebury	Carol Clements
	Diane Gerros
	Katherine Holt
	Mary Kuhns
	Mary Louise Lockwood
Mills	Susan Holland
Mount Holyoke	Joan Synott
Newcomb	Holly Robertson
Northwestern	Frances Hooper
Oberlin	Linda Lobb
Pembroke	Dorothy Henry
Smith	Gale Barton
	Constance Laurence
Stanford	Susan Goodwillie
Sweet Briar	Barbara Quimby
	Dearing Ward
University of Colorado	Joan Fisher
	Elizabeth Hall
University of Denver	Elizabeth Greene
Vassar	Laura McGehee
	Kate Sides
	Jane Thompson
	Nancy Wardwell
	Catherine Watson
Wellesley	Diane Montgomery
	Duncan Moose
	Nona Porter
	Laurie Smith
	Susan Wholey
Wells	Judith Agor
Wheaton	Faith Critchley
	Alma Grew
Wheelock	Melinda Fox
	Elsie Kellogg
	Zelinda Makepeace

TWO-YEAR COLLEGES

Bennett	Elizabeth Harriman
Bradford	Ann Patch
Briarcliff	Elizabeth Bell
	Susan Fox
	Patricia Marvin
Centenary	Joan Sandfort
	Winifred Ward
Endicott	Susan Yudicky
Stephens	Mary Feltwell

STUDYING ABROAD

England	Susan Calnan
	Alice Iams
France	Cornelia Jones
Switzerland	Sherry Weymouth

The Class of 1959 presented to the school robes for the choir and a television set for the Recreation Room.

A Housewife's View of Alaska

Emily *Gierasch* Savage, 1947

"It certainly presents a far more rugged picture than your description of Anchorage, your home, and your daily life." This was Dad's comment after looking at his first two copies of the *Alaska Sportsman.* Any description of Alaska and our life here usually winds up sounding like a combination of a Chamber of Commerce folder, a government information bulletin, and an article in a national magazine, but I'll try to make it a little more personal.

Actually, as far as day-to-day living is concerned, there is no vast difference between Anchorage and any other U. S. city. A quick trip downtown (3½ miles, 12 minutes) to pick up the latest order from Sears, a telephone conversation about the kindergarten plans for fall, hanging out a load of wash and hoping the rain will hesitate for a couple of hours, and so go two normal hours of a normal Monday morning in Anchorage. Karyn, who is just over 5, plays outside every possible minute, brown as a "native" (Eskimo or Indian) after the many long hours of sunlight in May and June. Today is a little cooler than the usual 70-degree shorts weather, because the mid-July rains have set in, so she and her many playmates in our typical subdivision block are reluctantly garbed in overalls again.

Although the days have begun to get shorter now, we see the sun, when it shines, from three in the morning until after nine in the evening. And what an effect this has on gardens! The catalog said our peas would grow to 30 inches, but in two months they have already reached nearly five feet and show no signs of stopping. One of the most surprising and delightful sights in the summer is the profusion of flowers, both wild and cultivated. They are everywhere, with huge blossoms and brilliant colors. Soon we'll be picking and freezing the wild blueberries and squawberries that come as big around as marbles, but firm and quite tart. There are several patches of them about 15 or 20 miles south along the Seward Highway, the only road leading south out of Anchorage.

While the city itself is very much like any of similar size (now estimated at 90,000, including the two big military bases nearby) in the "south 48," the surrounding countryside is spectacularly grand and beautiful. The Chugach Range a few miles to the east of us has peaks that go up to 10,000 feet, still dotted with small snow fields this year and abundant with streams, forests and wild life. The wild life doesn't always stay in the hills, either, especially during berry and salmon season. The lower reaches of the streams provide not only excellent fishing, but often bring one practically face to face with moose and black bear. On two occasions early this past spring, we saw moose within a few blocks of our house, nonchalantly cropping young shoots off the trees while traffic passed not more than 50 feet from them. Portage Glacier and its lake are only 30 miles south of us, with the Mata-

nuska and Talkeetna Glaciers within 100 miles to the north, just beyond the farmlands of the Matanuska Valley.

The adjustment to distances, for a New Englander, is sometimes difficult. Juneau, the state capital, is two hours' flying time from Anchorage—as far as from Boston to Washington, D. C. My husband, John, flew down this spring in his then-capacity as law clerk to the federal district judge here. (He is now with a private law firm in Anchorage.) Because Juneau was weathered in, a not unusual condition, the plane flew on to Annette Island, an Indian reservation 200 miles further south. The passengers were then ferried (by plane) across the bay to Ketchikan, where they spent the night while waiting to return to Juneau the next day. Automobile travel from city to city, or even from town to town, is not common for the normal Alaskan. Distances are generally too great and the roads, when they exist, are only fair in summer, often impassable in winter.

Winter. A season that is cold, damp, slushy, and miserable to most New Englanders, brightened by occasional brief weekends of skiing in the mountains. Much to our surprise, last winter was beautiful and easily bearable in Anchorage, although it was colder and much snowier than normal. The first frost came in mid-September and by October 10th we had had our first two inches of snow. Our total snowfall for the season, by the end of April, was well over nine feet, and the temperature had twice plummeted to twenty below zero for a week or more. Despite all this, there were only a few of those coldest days when the children didn't bundle up and go outside to play for an hour or more. Anchorage doesn't have winds in winter as a rule and the humidity remains very low, so that snow falls straight down, light and powdery, and even the lowest temperatures are bearable. Schools closed for only one day last year, when an unusual windstorm blew the accumulated snow into drifts of five and six feet in several areas. (This was the second or third time that the schools had been closed because of weather conditions in the past ten years.) Snow removal is quick and efficient, with plenty of open country in which to dump it just a mile or so beyond the city limits. Skiing and ice skating are superb, and each winter sees the annual Fur Rendezvous here in February, with everything from art exhibits to concerts to native dance recitals to the famed sled dog races (almost all visible on local television if you don't want to brave the cold). It is a grand combination of the Boston Art Festival, the Brockton Fair, and the Dartmouth Winter Carnival, with strictly regional specialties like the dog races thrown in for good measure.

Weather and cost of living are the two chief aspects of life in Alaska which interest "outsiders." The June issue of *Alaska Sportsman* quoted average December retail prices for basic food items in Seattle and major Alaska cities. According to these figures, Anchorage's prices run about 36% above those for Seattle. What is not mentioned is that, at least in Anchorage, there are weekly sales at all the supermarkets which offer these very items at approximately Seattle cost. Careful shopping in bulk quantity can keep food

bills to stateside level on just about everything but fresh produce, which has to be flown in most of the year. Housing costs *are* higher because of the problem of transporting materials, and utilities run slightly higher than we paid in Greater Boston. But, on the other hand, salaries and wages are higher here, too. Government employees receive a 25%, tax-free, cost of living allowance; private employers must compete with this scale.

A third item of interest to both outsiders and residents is the tremendous growth of every area, but especially of this already largest city, Anchorage. The visible evidence is the number of building projects that are seen everywhere: huge hotels, new supermarkets and shopping centers, plans for a big new hospital, new junior and senior high schools, at least four mammoth residential subdivisions (in addition to those already in existence) beyond the paper planning stage. None of this includes the individual construction of homes and business buildings that is part of literally every block of this city—nor the huge port project that will open Anchorage to sea-going vessels. Even relative newcomers, like ourselves, can see this phenomenal growth from month to month and be excited by being a part of it.

In scenery, from mountains to ocean, in weather, from long, sunny days to short, cold ones, in almost every way, Alaska is a land of extremes. And the people of Alaska are the most friendly, helpful, neighborly, and independent that I have ever met. I'm no sociologist, but feel sure that these characteristics are due in part to the pioneer holdover and in part to the expansive countryside. We feel very fortunate, John and I, that we decided to make the big move in July of 1958. We now have a native Alaskan in the family, for Adrianne was born here last January, and we look forward to watching her and her older sister grow up in one of the most fascinating and exciting places in the world.

One of the more important items from Abbot's point of view is that there are two other Abbot girls living in the state now. Sally McDuffie, Aff. '47, is working for the University of Alaska in College and Ann Weston, Aff. '46, is working for the Bureau of Land Management in Fairbanks. We saw both these girls last fall, when they were touring the state. There may be more Abbot alumnae up here, too, but I do not know of them.

ALUMNAE RELATIVES PICTURED ON FRONT COVER IN FRONT OF SUNSET-ALUMNAE HOUSE

First row, left to right: Laurinda Barnes, Martha Osborne, Julie Gilbert, and Abby von der Hyde. *Second row:* Ann Tevepaugh, Nancy Hill, Terry Ann Naetzker, and Judith Davison. *Third row:* Lauchlan Learned, Linda Swanberg, Sybil Smith, Mary Wells, Charlotte Flint, Persis McClennan, Margaret Moore, Judith Jordan, Dorothy Evans, Cynthia Everett, Margaret Henry, Nancy Matthews, Margaret Brown, Anne Savage, and Hilary Hayes. *Fourth row:* Cynthia Kimball and Margaret Kimball. Katherine Feldblum was absent.

Abbot Second Century Alumnae Fund

September 1, 1958—August 31, 1959

GOAL—$15,000

TOTAL—$15,208.99

1041 Contributors 33% of Total Alumnae

74 New Contributors

Leading Contributions by Class

1945—$2246.00
1930—$ 749.00
1942—$ 675.00
1909—$ 614.34
1931—$ 405.13

Highest Number of Contributors

1958—45
1919—32
1916—30
1940—29
1948—28

Highest Percentage of Contributors

1909—83%
1893—73%
1887—67%
1891—67%
1911—65%

We surpassed our goal!

Congratulations for this splendid response. It is especially gratifying that we are continuing to increase the number of alumnae contributing annually, as well as increasing the total amount given. Warmest thanks to the 1041 who contributed and to the Class Fund Secretaries for their work.

Mary *Dooley* Bragg, '36
Alumnae Fund Chairman

List of Contributors

September 1, 1958—August 31, 1959

†Regular Contributors

Percentages below class numerals indicate per cent of a class contributing to Fund, and the amount represents the total contributions from the class.

1879

In memory of Abbie Pratt *Rice* Snowden

1887

67%—$25

†Angie *Dunton* Purrington
†Harriet Thwing

1889

50%—$290

†Dora *Mason* McLaughlin
Scholarship Gift in memory of Flora Mason and Annis *Spencer* Gilbert by Alice *Newton* Judd
†Alice *Newton* Judd

1890

In memory of Margaret *Miller* Bennett

1891

67%—$30

Anna *Wells* Bigelow
†Katherine *Winegarner* Spencer

1892

60%—$20

†Jane B. Carpenter
†Josephine *Rounsevel* Coffin
†Agnes *Smith* Stackpole

1893

73%—$80

†Caddie *Abbott* Smith
†Charlotte *Conant* Nicholls
†Fannie *Lewis* Shattuck
†Elizabeth *Nichols* Bean
†Belle *Pearson* Brooks

1894

23%—$25

Henrietta *Calhoun* Bogart
†Ellen Lombard
In memory of Ethel *Page* Johnston by her son

1895

19%—$60

†Bessie *Adams* Tryon
Marjory *Clark* Barker
†Helen Muzzey

1896

35%—$75

†Isabel *Chapin* Gould
Ruth *Loring* Conant
†Edith Magee
Jessie *Ross* Gibby
†Eleanor *Thomson* Castle
†Betsey *Whitaker* Gouch

1897

30%—$70

†Frances *Hinkley* Quinby
†Lillian *Miller* Troutman
†Marion *Priest* Fuller
†Bessie *Stow* Twichell

1898

64%—$88

†Selina *Cook* Dunbar
Charlotte Hardy
†Lucy *Hartwell* Peck
†Harriet Lord
†Mabelle *Norris* Oakley
Florence Pease
†Ethel *Perley* Tyler
†Annie *Smart* Angus
†Amy *Stork* Kydd

1899

26%—$175

†Estelle *Greenough* Easton
†Lucy *Hegeman* Hubbell
†Lilian *Mooers* Smith
†Harriet *Wanning* Frick
†May *Young* Cox

1900

57%—$32

†Mary T. Carleton
†Grace *Chapman* Spear
Caroline *Gowdy* Venables
†Carrie *Harmon* Shaw
†Ethel *Hazen* Lillard
†Mary *Morgan* Norwood
†Lottie Redford
†Alice *Wood* Hodgdon

1901

67%—$267

†Elizabeth *Bacon* Greene
†Frieda *Billings* Cushman
†Ethel *Brooks* Scott
†Helen Buck
†Evelyn *Carter* Giles
Lillie *Dodge* Brewster
†Emily *Emerson* Day
Leila *Fraser* Gilbert
†Helen Hale
†Delight *Hall* Gage
†Grace Holden
Charlotte *Holt* Burtt
Edna *Kidder* Baldwin
Faith *Leonard* Holden
†Edith *Merrill* Hersey
†Josephine Pope

1902

36%—$40

Miriam F. Carpenter
†Catherine *Deacon* Palmer
†Katherine King
†Mildred *Mooers* Poore
†Honora Spalding

1903

62%—$59

†Edith *Burnham* Roberts
†Aletta Hegeman
Nancy *Holland* Hubbard
†Helen *Packard* McBride
†Christine *Peirce* Douglas
†Katharine Scott
†Olive *Williams* Parke
†Margaret *Wilson* Gerber

1904

43%—$260

†Helen *Abbott* Allen
Elizabeth *Case* Staege
†Helen *Childs* Baldwin
Sarah Field
Helen French
†Elizabeth Schneider
†Mary Byers Smith

Grace *Speirs* Sodergren, in memory of her daughter, Gertrude Quinby Stuart
†Julia *Wallace* Gage

1905
16%—$30
†Frances *Cutler* Knickerbocker
†Fanny *Erving* Arundale
†Fanny *Hazen* Ames

1906
41%—$180
Alice *Barbour* Merrill
†Mary *Jordan* Goodrich
†Evaline *Korn* Cookman
†Constance *Parker* Chipman
†Rena *Porter* Hastings
†Margaret *Sherman* Neef
†Maud Sprague

1907
50%—$158
†Mabel *Allen* Buxton
Violet *Bates* Wilkins
†Marjory *Bond* Crowley
†Laura Howell
†Clara *Hukill* Leeds
†Jean *McEwen* Brown
†Leonora *Parsons* Cooper
Margaret Payne
†Anna *Richards* Folsom
†Louise *Richards* Rollins
Grace *Spear* Doble

1908
52%—$190
†Helen *Buss* Towle
†Gertrude *Caunt* Barnes
Jean *Dascomb* Higgins
†Agnes Bertha Ewart
†Thirza *Gay* Hunt
Edith Gutterson
†Mary A. Howell
Helen *Hulbert* Blague
Gertrude *Maguire* Norris
†Winifred *Ogden* Lindley
†Esther *Parker* Lovett
Katharine *Raymond* Andrews
Esther *Stickney* Alley
†Dorothy Taylor
†Marion *Towle* Sturgis
†Elizabeth Watts

1909
83%—$614.34
Class Gift
In memory of Helen Whitten by Dorothy *Bigelow* Arms '11
In memory of Elizabeth *Wyer* French by her daughter, Elizabeth *French* Zeller
†Mary *Bourne* Boutell
Madeleine Burrage
Estelle *DeWitt* Weston
†Dorothy *Drake* Ulmo
Mildred *Elliott* Smith
Leila *Fowler* Throckmorton
†Elizabeth Fuller
†Edith *Gardner* Tobey
†Janet Gorton
†Hannah *Haines* Webb
Helen Hazlewood
Alice *Holt* Jenkins
Margaret Hook
†Sarah T. Knox
†Louise *Norpell* Meek
Gladys *Perry* Miller
Charlotte *Pinney* Macaulay
Cora *Soule* Robinson
†Marjorie *Soule* Byers
Beatrice *Twiss* Brown
†Helen *Weber* Mitchell
†Frances *Wright* Kimball

1910
48%—$96
Margaret *Gooch* Barney
†Clarissa *Hall* Hammond
†Laura *Jackson* Austin
†Grace Kellogg
†Lucy Kilby
†Persis *McIntire* Downey
†Ruth *Murray* Moore
†Ruth Newcomb
†Ethel *Reigeluth* Darby
†Emily *Silsby* Morgan
†Louise *Tuttle* Abbott

1911
65%—$144
†Dorothy *Bigelow* Arms
Persis *Bodwell* Millspaugh
†Anna *Boynton* Hemenway
†Marion Brown
†Olivia Flynt
Mary *Hall* Lewis
†Miriam *Howard* Bushnell
†Edith *Johnson* Donald
Dorothy *McCormick* Mosser
†Rebecca *Newton* Weedon
Ruth *Niles* Thompson
†Frances Pray
†Edith *Seccomb* Young
Margaret *Strong* Hill
†Henrietta *Wiest* Zaner
*†Jessie *Wightman* Jones
†Corinne *Willard* Dresser

1912
42%—$80
†Mildred Chutter
†Hazel *Goodrich* Waugh
†Barbara *Moore* Pease
Dorothy *Simpson* Faith
Nora Sweeney

1913
45%—$174
†Helen *Bowman* Janney
Helen *Boyd* Higgins
†Mildred *Bryant* Kussmaul
†Helen *Danforth* Prudden
Margaret *Day* Danforth
†Gladys *Estabrook* Blanchard
Marion *Gould* Smith
†Helen *Hersey* Heffernan
Edith Kendall
†Dorothy *Perkins* Estabrook
†Doris *Sawyer* Smith
†Louise *Thompson* Cottrell
†Margaret Wilkins

1914
39%—$153
†Harriett *Bowman* Meeker
Marion *Clark* Myerscough
Mary *Flynn* Bernardin
†Elsie *Gleason* Sloan
Hildegarde *Gutterson* Smith
†Helen *Hamblet* Dyer
Helen *Hanscom* Winslow
Frances *Jones* Steinmetz
†Katharine *Selden* McDuffie
†Alice Sweeney
Bertha Wessel
Marie *Winsor* Appleby

1915
70%—$137
†Elizabeth *Allen* Belknap
Muriel *Baker* Wood
†Marion *Barnard* Cole
†Eleanor *Bartlett* Atwater
†Marian *Bayley* Buchanan
†Marion Brooks
†Phyllis *Brooks* Stevens
†Aurelia *Hillman* Sanders

*Contributed prior to death

Freda *Joslin* Sprague
†Mattie *Larrabee* Whittemore
†Catherine Leach
†Elizabeth Leach
Vivien *Mitchell* Hall
†Jessie *Nye* Blodgett
†Gertrude *Shackleton* Hacker
Harriet *Shaw* Rader
Esther *Shinn* Caldwell
†Marion *Winklebleck* Hess
†Harriette *Woolverton* Robinson

1916
70%—$218.50

Katherine *Adams* Hall
Vera Allen
†Ada *Brewster* Brooks
†Myrtle *Dean* Lewis
†Charlotte Eaton
Charlotte *Fleming* Baldrige
†Eleanor *Frary* Rogers
Marjorie *Freeman* Heck
Lillon *Hamer* Atkinson
†Helene *Hardy* Bobst
†Mildred *Jenkins* Dalrymple
†Esther Kilton
Louise *Kimball* Jenkins
†Louise *King* Childs
†Marion *Mellor* Dean
Grace *Merrill* Emery
†Dorothy Niles
†Katharine *Odell* Randall
Bernice *Overend* Merrill
†Eugenia Parker
Margaret *Perry* James
†Dorothy *Pillsbury* Bartlett
†Alice *Prescott* Plumb
†Helene *Sands* Brown
†Marion *Selden* Nash
†Emma *Stohn* Larrabee
†Esther *Van Dervoort* Howe
†Josephine *Walker* Woodman
Helen *Warfield* Baker
Elizabeth *Wood* Gage

1917
23%—$108

†Miriam *Bacon* Chellis
†Frances Cartland
Marguerite *Dunaway* Baldwin
†Elizabeth *Kimbark* Williams
Lucy *Lane* Church
Harriet *Murdock* Andersson
†Cornelia *Newcomb* Lattin
†Cornelia *Sargent* Battershill

1918
40%—$188

†Irene Atwood
†Louise *Bacon* Fuller
Gwendolen *Brooks* Reynolds
Kathryn *Cooper* Richards
Helen Cutting
Mariette *Goodrich* Page
†Marion *Hubbard* Craig
Doris *Kishlar* Crouch
†Emmavail *Luce* Severinghaus
Helen *Martin* Thomas
†Marion McPherson
Catherine *McReynolds* Barnes
Katharine *Righter* Morris
†Velma *Rowell* Cutler
Julie *Sherman* Tibbetts
†Margaret Speer
†Dorothy Stalker
†Margaret Van Voorhis
Virginia *Vincent* Phillips

1919
63%—$249

Elizabeth Armstrong
†Kathryn *Beck* Dow
Helene *Bennett* Jordan
†Marea *Blackford* Fowler
†Gwendolen *Bossi* Henson
Helen *Bradley* Pease
†Gretchen *Brown* Knights
†Katharine *Coe* Taylor
Mary *Cole* Day
Mildred *Daniels* Cary
†Cora *Erickson* Ayers
†Mildred *Frost* Eaton
Elizabeth *Grover* Evans
†Josephine *Hamilton* Leach
Harriette Harrison
†Elizabeth *Hartel* Coogan
†Jane *Holt* Atkinson
†Muriel *Johnson* Lovejoy
†Grace *Kepner* Noble
Winifred *LeBoutillier* Tyer
†Grace *Leyser* Boynton
†Elisabeth *Luce* Moore
†Mary Martin
Thelma *Mazey* Gager
†Virginia *McCauley* Otis
†Gladys Merrill
Geraldine *Murray* Stanton
†Marian *Nichols* Fiore
†Kathreen *Noyes* Pettit
†Natine *Scovill* Young
Dorothy *Shapleigh* Meader
†Margaret *Taylor* Stainton

1920
43%—$289.50

†Margaret *Ackroyd* Hunt
†Hope *Allen* Brown
Edna *Dixon* Mansur
Lucy *Ford* McCorkindale
†Vivien *Gowdy* Larabee
†Lillian Grumman
†Katherine Hamblet
†Elizabeth *Hawkes* Miller
†Hilda *Heath* Safford
†Katherine *Kinney* Hecox
Mildred *Linscott* Porter
†Paulina *Miller* Patrick
†Muriel *Moxley* Hubbard
Justine *Pearsall* Baker
†Louise Robinson
Miriam *Rowell* Barnes
†Elizabeth *Stewart* Pieters
†Helen *Thiel* Gravengaard
†Charlotte *Vose* Clark
Leonore *Wickersham* Mills
Caroline *Wilkinson* Halliday
Ruth *Winn* Newhall
†Bertha *Worman* Smith
†Margaret *Worman* Thompson

1921
28%—$228

Margaret *Alling* Ward
Dorothy Carr
Marion *Cleveland* Botsford
†Ethel *Dixon* McGee
Harriet *Edgell* Bruce
†Frances *Gasser* Stover
Marion *Kimball* Bigelow
Katherine *Knight* Fassett
†Helen *Norpell* Price
†Edith *Page* Bennett
†Marian *Parker* Paulson
†Mary *Peirce* Carty
†Frances *Thompson* Heely
†Eleanor Voorhees
Mary *Williams* Cochran

1922
38%—$309.29

†Jane Baldwin
Phyllis *Bankart* Paulsen
Laura Beggs
†Gwendolyn *Bloomfield* Tillson
†Geneva *Burr* Sanders
†Katherine *Damon* Kletzien
†Dorothea *Flagg* Smith
†Beatrice Goff
†Barbara Goss

Margaret *Hopkins* Wetherell
Olive *Howard* Vance
†Elizabeth *Hutchinson* Bluntschli
†Caroline Iredell
†Lois *Kirkham* Hart
†Mary *Mallory* Pattison
Elizabeth *McPherran* Worcester
Margaret *Potter* Kensinger
†Alice *Van Schmus* Smith
†Janet *Warren* Winslow
†Susana *Welborn* Osborn
†Anne Whinery

1923
44%—$311

†Elizabeth *Adams* Ross
Jane *Allen* Kilby
†Nathalie *Bartlett* Farnsworth
†Martha *Buttrick* Rogers
†Edith *Damon* Bugbee
Anne *Darling* Whitehouse
Sarah *Finch* Hartwell
†Elizabeth *Flagg* Dow
†Ruth *Holmes* Durant
†Charlotte *Hudson* White
Rose *Lobenstine* O'Bolger
†Helga *Lundin* Buttrick
†Dolores *Osborne* Hall
Natalie *Page* Neville
†Mary Elizabeth Rudd
Mary *Scudder* Marshall
Martha *Snyder* Purrington
†Mary *Swartwood* Sinclaire
†Miriam *Sweeney* McArdle
†Eleanor Warren
Eleanor Widen
†Esther *Wood* Peirce

1924
30%—$174.83

Class Gift
*Laura *Bliss* Alexander
Sybil *Bottomley* Talman
Frances Butler
Margaret *Colby* Williamson
†Helen *Epler* Baketel
†Caroline *Hall* Wason
Ruth *Kelley* Perry
†Margaret *MacDonald* Vester
†Margaret *McKee* DeYoe
†Elsie *Phillips* Marshall
Ethel *Thompson* James
†Constance Twichell
Mary Elizabeth Ward

*Contributed prior to death

†Frances *Williams* MacCorkle
Elizabeth *Willson* Naetzker

1925
19%—$63

Elaine *Boutwell* vonWeber
†Elizabeth *Burtnett* Horle
†Ruth *Davies* Van Wagenen
Charlotte *Hanna* Beveridge
†Frances *Howard* O'Brien
†Eunice Huntsman
Sarah *McPherran* Hartley
Elizabeth *Righter* Farrar

1926
35%—$313

†Adelaide Black
†Barbara *Bloomfield* Wood
†Catherine *Blunt* Pierson
Anstiss *Bowser* Wagner
†Edith *Bullen* Creden
Marion *Burr* Sober
Elizabeth *Butler* Allen
†Katharine *Clay* Sawyer
Ruth *Deadman* McLennan
Louise *Douglass* Hill
Ruth Farrington
†Frances *Flagg* Sanborn
Evelyn Glidden
†Edith *Ireland* Wood
†Suzanne Loizeaux
†Sylvea *Shapleigh* Smith
†Carlotta Sloper
†Virginia *Spear* Houghton

1927
31%—$196

†Helen Amesse
Mary *Ayers* Hower
Priscilla *Chapman* Schroeder
†Helen *Connolly* McGuire
Margaret *Creelman* Nelson
Ellen Faust
†Persis *Goodnow* Brown
June *Hinman* Marques
†Miriam *Houdlette* Walsh
†Pauline *Humeston* Carter
Nancy *Kimball* Fowle
Sylvia *Miller* Bellows
Ruth *Nason* Downey
†Margaret *Nay* Gramkow
†Ruth Perry
Dorothy *Spear* Roberts
Aylmer *Stantial* Kempton

1928
18%—$155

†Ruth *Cushman* Hill
†Lois Dunn
†Virginia *Gay* d'Elseaux
Frances *Gould* Parker
†Beatrice *Lane* Mercer
Margaret *Nivison* Chase
†Emily *Sloper* Shailer
Elizabeth Small

1929
44%—$463.70

Class Gift
†Louise *Anthony* Castor
†Katherine *Blunt* Polsby
†Catherine *Bowden* Barnes
†Frances *Cobb* Russell
Olive *Elsey* Weigle
Margaret *Esty* Seamans
†Barbara *Folk* Howe
†Polly *Francis* Loesch
†Harriet *Gilmore* Yoh
†Lois *Hardy* Daloz
†Jeannette Hubbard
Elizabeth *Hulse* Freeman
Joyce *Jarman* McNamara
†Roberta *Kendall* Kennedy
†Estelle *Levering* Chestnut
†Mary Macdonald
Anne *Miller* Ludlow
Marguerite *Neville* Batchelder
†Elisabeth *Osborne* Bacon
†Despina *Plakias* Messinesi
Bettina *Rollins* Wheeler
Ruth *Shulze* Hammond
Millicent *Smith* Uppvall
†Grace Stephens
Elizabeth *Taylor* Amazeen
In memory of Louise *Tobey* Dean

1930
41%—$749

†Ruth *Baker* Johnson
†Donna *Brace* Ogilvie
†Elizabeth *Brown* Guild
†Alice *Canoune* Coates
†Rosamond *Castle* Olivetti
†Hortense Dunbar
†Kathryn *Dutton* Leidy
Alice *Eckman* Mason
†Kathie *Fellows* Ingraham
†Katharine *Foster* Rainbolt
†Grace *Hadley* MacMillan
†Barbara *Healey* Holland
†Christine *Hollands* Struck

Barbara *Lamson* Cummings
†Barbara *Lord* Mathias
†Mary Jane *Owsley* Warwick
†Helen Ripley
Eleanor *Ritchie* Brown
†Marianna *Smith* Hile
Elizabeth *Southworth* Sutton
†Vivian *Southworth* Gerstell
Frances *Sullivan* Sullivan

1931
19%—$405.13

Katherine *Allen* Babson
†Mary Bacon
†Nancy *Carr* Holmes
†Abby Castle
†Barbara *Graham* Holland
†Dorothy *Hunt* Bassett
Lisette *Micoleau* Tillinghast
Mary *Smead* Homlar
†Jane Sullivan
†Marie Whitehill

1932
31%—$135

†Helen *Allen* Henry
†Isabel Arms
Elizabeth *Bigler* deMasi
†Katharine Brigham
†Helen *Cutler* Appleton
†Florence *Dunbar* Robertson
†Constance *Hoag* Porter
Elizabeth *Holihan* Giblin
†Marie *Holihan* Foley
Louise *Hollis* Black
Mary *Hyde* deMille
Virginia *Lawton* Wolfe
†Eunice Randall
Georgia Thomson
†Ruth *Tyler* Smith
Atossa Welles
Julia *Wilhelmi* Lindahl

1933
40%—$203

Jane *Burnham* Curry
†Mary *Burnham* Gazlay
Helen *Buttrick* Livesey
†Margaret *Chase* Johnson
†Rozilla *Chase* Roberts
†Ann *Cole* Gannett
†Marcia *Gaylord* Norman
†Louise McClary
†Frances *McGarry* Ogg
Kathleen *Palmer* Flynn
†Helen *Rice* Wiles
Alice *Schultz* Valkenburgh
†Margaret *Walker* Whittier
Hazel *Walters* Klothe
†Betty *Weaver* Van Wart
Kathryn *Whittemore* Knight
†Martha *Wind* Finger

1934
32%—$95

†Elizabeth *Caldwell* Hastings
Katherine *Damon* Reed
Delight *Hall* Rothe
Lena *Hamilton* Ellis
†Eleanor *Harryman* McQuarie
†Cassandra *Kinsman* Dexter
Margaret *Morrill* Wilkins
†Sally *O'Reilly* Loria
Ann *Place* Henderson
†Mary *Rockwell* Stewart
†Ruth *Stott* Peters

1935
31%—$127

†Cathleen *Burns* Elmer
†Laura *Chedel* Miller
Alice *Cooper* Armstrong
Ann *Cutler* Brecheen
†Jane *Dawes* McClennan
Georgeanna *Gabeler* Selden
Phyllis *Harding* Morton
†Susan *Hildreth* Goodwin
†Eleanor *Johnson* DuToit
†Geraldine Johnson
†Elizabeth *Kennedy* Woodward
†Elizabeth *Morgan* Foster
†Lucia *Nunez* Mason
†Claire *Oppenheim* Marum
†Ellen *Rivinius* Hill
†Shirley *Smith* King
†Eliese *Strahl* Cutler

1936
38%—$162

Sally *Burns* Bowen
†Mary *Dooley* Bragg
Phyllis *Fisher* Tobey
†Lucy *Hawkes* Lamson
†Grace *Nichols* Knight
†Virginia *Nourse* Salomon
†Barbara *Reinhart* Livingston
†Elinor *Robinson* Goodwin
†Caroline *Rockwell* Stevens
Elizabeth *Sargent* Crandell
†Sally *Scates* Phelan
†Pauline *Spear* Chapin
†Mary Swan
†Mary *Trafton* Simonds

1937
44%—$276.50

Marjorie *Boesel* Van Winkle
Nancy *Burns* McArdle
Frances *Connelly* Dowd
Caroline *Curtis* Carney
†Thelma *Cutter* Leuenberger
Barbara *Daniels* Goodman
Catherine *Forbush* Bass
†Lucy *Hulburd* Richardson
Nancy *Kincaid* Vars
Elizabeth *Melcher* Anderson
†Jean Nevius
†Jeannette *Partridge* Harrison
†Barbara *Pierpoint* Craig
†Martha *Ransom* Tucker
†Priscilla *Richards* Phenix
†Louise *Risley* Stever
Anne *Sawyer* Greene
Ellen *Simpson* Martin
†Martha *Sweeney* Read
†Joan *Todd* Wilkinson
Anna *Walton* Ernst
†Priscilla *Wonson* Hahn

1938
27%—$163.50

Constance *Abbott* Schwab
Beverly *Bridge* Moore
Marjorie *Coll* Fields
Jean *Cross* Maier
Ann Dooley
Mary *Elliot* Brown
Phyllis *England* Letts
Sue *Eveleigh* McVie
†Rosa *Fletcher* Crocker
†Elizabeth *McBride* Chapman
Phyllis *Saunders* Barton
†Anne *Simpson* White
Constance *Thurber* Prudden
†Carol *Whittemore* Fellows
Betty *Wilson* McDonald

1939
40%—$432

Ellen *Alden* Reed
Barbara *Bobst* Paul
Lucia *Buchanan* Livingston
Virginia *Halstead* Lightfoot
Dorothy *Heidrich* Lockhart
Mary *Koch* Danos
†Barbara *Leland* Pearson
†Marjorie *MacMullen* Brewer
Mary *Murray* Griffin
†Polly *Pancoast* Tunkey
Mary *Patterson* Hannan

Lloyd *Pierce* Smith
Virginia *Rice* Dunn
Audrey *Rugg* Shanaberg
Constance *Smith* Templeton
Jeanne *Waugh* Harney

1940
52%—$285

Eleanor *Balcke* Thompson
Carolyn *Bittner* Duane
Lee *Burnett* Peterson
†Frances *Chandler* Futch
†Mary *Chase* Foster
Jeanne *Cowles* Wilson
†Phyllis *Crocker* England
†Elaine *Dalrymple* Borowski
†Charlotte *Downey* Boutin
Barbara *Fowler* Borden
Dorothy *Garry* Warlick
Evelyn *Gottschalk* Zivy
†Nancy Harrison
Margit *Hintz* Lorenze
†Mary *Howard* Nutting
†Virginia *Jones* Garvan
†Marietta *Meyer* Ekberg
Mary Dean *Naff* Pugh
Anne *Rivinius* Wild
Christine *Robinson* Likins
Dorothy *Schwiebert* Gardner
†Mary *Spaulding* Powell
Amdrea *Warburg* Kaufman
†Rachel *Whitney* Davis
Priscilla *Williams* Dorian
Jane *Wilson* Day
Nancy *Wilson* Ainslie
†Gertrude *Wind* Scheft
Muriel *Wood* Gerlach

1941
36%—$171

Harriet *Beach* Zeitung
†Joan *Belden* McDonough
†Beverly *Brooks* Floe
Dorothy *Dean* Johnson
Nancy *Eccles* Roome
†Nancy *Gerrish* MacFadyen
Alda *Grieco* Cesarini
†Doris *Jones* Hannegan
†Suzanne *Long* Reed
Margery *Martin* Martin
†Emily *Mills* Courtice
†Verniece *Moody* Bishop
†Julie *Nelson* Williams
Eloise *Perkins* Beck
Jane *Philbin* Dreyfuss
†Emily Ruth Poynter
Luella *Sommer* Vermeil
†Frances *Troub* Roberts
†Dorothy *White* Wicker
†Nancy *Whittier* Atkinson

1942
27%—$675

Jane *Bittel* Weil
†Ethel *Bolton* Henderson
Patricia *Daniels* Hanson
Marjorie *Dean* Marsden
Miriam *Douglas* Sanner
Janet *Dwight* Nickerson
Virginia *Fong* Chan
†Beatrice *Hardy* Verdery
†Barbara *Hill* Kennedy
†Janice *Lenane* Scott
Louise *Leslie* Loud
Margaret McFarlin
†Marilyn *Menschik* Westaway
Gretchen *Roemer* Gayton
†Jane Rutherford
†Ruth *Snider* Bernstein
†Elsie *Williams* Kehaya
Rose *Wind* Stone

1943
24%—$182

†Mary *Beckman* Huidekoper
†Jean *Craig* Fitzgerald
†Amelia *Daves* Kopald
†Jean *Hansen* Ashbaugh
†Margaret *Howard* Long
†Anne Pearson
†Patricia *Pettengill* Whitaker
Jean Replogle
†Ann Richards
Elizabeth *Rowley* Tittmann
†Bettye *Rutherford* McCough
†Themis *Sarris* Ellis
†Joyce *Yoffa* Rudolph

1944
35%—$165

†Elizabeth *Bertucio* Martuscello
Elisabeth *Colson* Tierney
Nancy *Emerson* Viele
†Elizabeth *Frank* Abeles
Aagot *Hinrichsen* Cain
†Cynthia *Holmes* Spurr
†Louise *Honnen* Tutt
Marianna *Hubbard* Mercer
†Ruth *Kirstein* Turkanis
Ruth Lyons
†Alma *Mastrangelo* Strabala
†Frances *MacDonald* Thompson
†Emily *McMurray* Mead
Elizabeth *Reid* Buzby
†Marion *Stevens* Harris
Priscilla *Stevens* Rutherford
†Shirley *Woodams* Hoesterey

1945
41%—$2246

†Barbara *Ball* Bacon
Rosalie *Benton* Lee
†Esther *Bufferd* Watstein
Pamela *Clark* Coyne
Ann *Dorsel* Monroe
†Phyllis *Hardon* Gander
Mary Jane *Kurth* Longabaugh
†Sally *Leavitt* Cheney
†Andree *Luce* Cooney
†Grace Lurton
†Marion *Marsh* Birney
Helen *Norris* Stearns
†Hilary *Paterson* Cleveland
Jessamine *Patton* Kennedy
†Janet *Redman* Hill
Mary *Robbins* Blue
†Cynthia *Smith* McFalls
Shirley *Sommer* Holzwarth
†Joan Sweeney
†Mary *Taylor* Sherpick
Madge *Twomey* Keepin
Beatrice *Van Cleve* Lee
†Edith *Walker* Upham
Lois *Whiffen* Dunnam

1946
26%—$200

†Sally *Allen* Waugh
Ellen Brumback
†Mary *Burton* Blakney
Louise *Doyle* Collins
Patricia *Hogan* Hauduroy
Georgia *Mills* O'Brien
†Phyllis *Rairdon* Wilce
†Luetta *Robertson* Kolflat
†Gail *Sullivan* Fleming
Marjorie *Sommer* Tucker
Mary *Thomas* Peck
Marian *Troub* Friedman
Mavis *Twomey* Cox

1947
44%—$252.50

Joanna *Campbell* Crocker
Ann *Clemens* Lowman
Barbara *Dean* Bolton

†Helen *Dowd* Richards
†Virginia *Eason* Weinmann
†Edith Flather
Ann *Flowers* Howlett
Emily *Gierasch* Savage
Barbara *Goddard* Theg
†Diane *Gould* Berkeley
Emily *Hemsath* McElroy
†Sally *Humason* Bradlee
†Joy *Kolins* Peisch
†Jane *Lewis* Gleason
Carolyn *McLean* Bly
†Margot *Meyer* Richter
†Martha *Morse* Abbot
Jean *Ritchey* Bora
†Susanne *Robbins* deWolf
Carolyn *Sackett* Coleburn
†Maude Savage
†Nancy *Scripture* Garrison
†Darlene *Sharp* Fiske
†Geraldine *Treadway* Dampier
†Christine *von Goeben* Curtis
†Marion *White* Singleton
Mary Lo *White* Pepper

1948
41%—$272

Beverley *Adkins* Wells
†Martha *Ball* Geiken
Patricia *Barnard* Lally
†Martha *Barber* Lowrance
†Katharine *Bigelow* Fitzgerald
Elizabeth *Booth* Witwer
Nadine *Cookman* Price
†Barbara *Dake* Johnson
Sue *Davis* Snyder
Grace *DeLong* Einsel
Estelle *DuBois* Hoy
Nancy *Elliot* Stewart
Mary *Farrar* Bonotto
Martha *Grimshaw* Bivens
Josephine *Hildreth* Mirza
Rosemary Jones
Jane *Kenah* Dewey
†Mary *Lackey* Stowell
Sarah *Lunt* Weatherall
†Mary *Marton* Davenport
†Elizabeth *Ogden* Tod
Mary *Rich* Ohlweiler
Hannah *Richmond* Hammer
Ann *Sarolea* Bartholomew
Julie *Schauffler* Bucklin
Charlotte *Stone* Wolf
†Helen *Tasche* North
†Eleanor Wallis

1949
15%—$52

Honor *Banks* MacLean
†Tita *Gonzalez* Mann
Barbara *Hamby* McLain
†Joan *Oven* Betts
Camilla Titcomb
Joan *Webster* Post
Johanna *West* Norton
†Deborah *Williams* Troemner

1950
34%—$172.15

†Patricia *Burke* Wright
†Elspeth *Caldwell* Badertscher
Constance *Corey* Lashbrook
Anne *Dunsford* Hockmeyer
†Cynthia *Faigle* Quinn
†Beverley *Flather* Edwards
†Roberta *Gibbon* Coates
Elizabeth *Goodspeed* Fellner
Joyce *Griffin* Kurz
†Julia *Holt* Bickford
†Coralie *Huberth* Sloan
Caroline *Kimberly* Loring
†Dorothy *Lampert* Feigenbaum
†Mary *Lester* Clark
Deborah *Redfield* Smith
†Alice *Russell* Happ
†Nancy *Shulze* Lamb
†Sarah *Stevens* MacMillan
Sally *Stilson* Athan
Joy *Sturgis* Foster
†Gloria *Yoffa* Portnoy

1951
23%—$351.95

Agnes *Bergh* Beverley
Clemency *Chase* Coggins
Dorothy *Colburn* Rice
Astrid Dickson
Patricia *Driscoll* Vielehr
In memory of Minola *Habsburg* Kouttulinsky by Lydia *Eccles* Page
Alison *Faulk* Curtis
Sylvia *Finger* Marlio
Barbara *Gibson* Roth
Edna *Grieco* Thomas
Paula *Holden* Smith
†Susan *Kimball* Wheelock
†Harriette McConnel
Georgia Stanley
Sylvie *Wallace* Westbury

1952
12%—$41

†Martha Artz
†Lorna *Ball* Prescott
†Sally *Binenkorb* Zilber
Nancy *Faraci* Shionis
Anne Merchant
†Clara *Reynolds* Palmer
Emma Willman

1953
26%—$181

Beverly Berkey
Patricia Earhart
ulie *Gaines* Phalen
Carol Hardin
Polly *Jackson* Townsend
Martha *Schneider* Unger
†Ellen Smith
Natalie Starr
Diana *Stevenson* Brengel
Ann *Stoddard* Saunders
Sally *Swayne* Jennings
†Audrey *Taylor* MacLean
†Cornelia Weldon
†Judith *Wilcox* Martin
Jane *Wilson* Mann

1954
34%—$187.50

Elizabeth *Beeson* Tafel
Nancy *Donnelly* Bliss
Helene Dunn
Margaretta Furst
Beverly Gramkow
Anna *Hewlett* James
†Deborah Huckins
Ann *Hunt* Graf
Sally *Jones* Easter
Margaret Moore
Jane *Munro* Barrett
Doris *Niemand* Ruedin
Frances *Nolde* Ladd
Ann Norwood
Maris Oamer
Paula Prial
Janet Richardson
†Vicky *Schwab* Aronoff
Patricia *Skillin* Pelton
Nancy-Jean Smith
†Sylvia *Thayer* Zaeder
†Joan Wheeler
Molly Young

1955
17%—$53.50

Susan *Appleton* Evans

Starr *Best* Hope
†Nancy Eastham
†Eleanor Easton
†Betsy Elliott
†Anne English
Barbara Henry
Nancy Johnson
Gretchen Jordan
Susan *McGuire* McGrath
Karen *Olson* Smith

1956

30%—$154

†Susan Bradley
†Jacqueline Chase
Louise *Day* Cook
†Lynn Dowlin
†Elizabeth Edmonds
†Phoebe Estes
†Nell Eubanks
†Francine Fenn
†Susan Kauer
†Carol Kelton
†Rachel Kimball
Mollie Lupe
†Marjorie Orr
†Elizabeth Parker
†Leslia Pelton
†Eleanor *Rulon-Miller* York
Gail Turner
†Judith Warren
†Barbara Wells
Anne Woolverton

1957

39%—$122

†Patricia Bijur
†Mary Lee Carter
†Marcia Colby
†Celia Curry
†Nancy Davison
†Carol Gaines
†Carolyn Green
Karen Jones
Cecily Kemper
†Louisa Lehmann
†Anne Luquer
†Elizabeth McGuire
†Lynne McLaughlin
†Janet McLean
Judy Medwed
Emily Meyer
Valerie Ogden
†Paula Slifer
†Mary Ann Spurgeon
†Lucinda Sulzbacher
†Sandra Wiles
†Louise Wooldredge

1958

56%—$217.36

Class Gift
Elizabeth Artz
Sandra Bensen
Beverly Black
Linda Carr
Sandra Castle
Jane Christie
Anne Cole
Agnes Daley
Nancy Dick
Ann DiClemente
Parry Ellice
Margery Erickson
Joyce Finger
Joan Foedisch
Betsy Gardner
Carole Greene
Priscilla Grant
Ruth Gray
Joan Gronblad
Judy Hart
Elizabeth Hull
Vicki Kohler
Rica Lindbeck
Jacqueline Locke
Valerie Matthews
Anne Metcalf
Anne Moulton
Jennifer New
Mary O'Connor
Edith Olson
Frederica *Owsley* Thomas
Rosemary Ozoonian
Wynne Paffard
Patricia Parrish
Carolyn Phillips
Shirley Slater
Claudia Sandberg
Mary Ann Savage
Phebe Sherman
Mary Steketee
Eleanor Taft
Stephanie Thrall
Susan Tidd
Faith White

Past Principal

†Marguerite C. Hearsey

Past Faculty

†Helen *Bean* Juthe
Paule Bertinchamps
†Helen Chickering
Esther Comegys
Elaine Dodge
Emily Hale
†Barbara *Humes* Euston
Gertrud Rath
Ruth C. Reeves

Clubs

†New York
Old Colony

Miss Jane Carpenter's book, *Abbot and Miss Bailey*, will be published November 1. The book also includes "a scrapbook" of Miss Carpenter's writings about the earlier history of Abbot. Copies of the book may be obtained for $3.50.

In Memoriam

1890

Margaret Miller (Mrs. Margaret Bennett) died May 15, 1959, in Putney, Vt. She was 85 years old. Our sincere sympathy is extended to her daughter.

1896

Mabel Start (Mrs. James Carr) died Feb. 6, 1959, in St. Petersburg, Fla.

1898

Winifred Loomis (Mrs. Antoine G. Labbe) died May 12, 1959, in Portland, Ore. Our sympathy is extended to her two daughters; and her sister, Beulah *Loomis* Hyde, Abbot 1898.

1899

Anna Cullinane (Sister Ann of the Angels) died May 23, 1959, in Roxbury, Mass.

1903

Eliza Dudley (Mrs. William M. Saben) was reported dead in June, 1959.

1904

Mayme Blair (Mrs. Harry A. Hattersley) died June 26, 1959, in Fort Wayne, Ind. Our sincere sympathy is extended to her husband, and her son and daughter.

1911

Jessie Wightman (Mrs. Louie S. Jones) died August 1, 1959 in New Britain Hospital where she had been a patient since May. Our deepest sympathy is extended to her daughters, Virginia *Jones* Garvan, Abbot 1940; Doris *Jones* Hannegan, Abbot 1941, and Rosemary Jones, Abbot 1948.

1913

Cornelia Crittenden died Sept. 22, 1959, in Lincoln, Neb.

1929

Elizabeth Bowser (Mrs. Gordon M. Smith) died July 24, 1959, in Boston following a short illness. Our sincere sympathy is extended to her husband, her mother, and her sister, Anstiss *Bowser* Wagner, Abbot 1926.

Past Faculty

Miss Hilda Baynes died August 24, in St. Petersburg, Fla. She was a member of the French department at Abbot from 1918-1920 and from 1938-1948. Our sincere sympathy is extended to her sister, Hope, with whom Miss Hilda had lived since her retirement.

Miss Hilda Baynes experienced the reward of a worthy life of service to generations of youth of this land. One can never give a balanced estimate of the internal values she nurtured in the corps of students who deeply respected her ability as a teacher. She was gifted in the arts of influencing students to appreciate and absorb some of the beauty and advices which wise and seasoned teachers transmit to those in their custody. She was a valued teacher of teachers! She graced the French Department with her patience, humor, moral courage, and a broad human sympathy. Her perception and judgment made her at once a helpful friend and a safe and sensible adviser.

She loved her profession.

Burton S. Flagg

Marion Crozier, at Abbot 1949-59, died July 9, 1959. Ten generations of students have known Miss Crozier, who was always ready to accompany them on trips to Boston, or to the Andover Playhouse, or on journeys to a doctor or dentist. She was always interested in people, particularly the students, and always looked for, and found, the best in them. She loved reading, especially biographies and journals, and she was seldom seen without a book.

Her gentleness, her neatness and style, her courage in the face of failing strength, or a long siege with a broken wrist, will be long remembered at school. M. H. C.

Mrs. Spencer B. Hurtt, housemother of Abbey House 1958-59, died September 25, 1959.

The 1959 graduates will be sorry to learn of Mrs. Hurtt's death. During her year at Abbey she became familiar to the whole school, as she alternated with Miss Friskin in playing the piano in morning chapel. A great joy for her was the opportunity to take morning walks through the Andover country. M. H. C.

Class News

1887

If any Abbot D.O.G. reads these notes and remembers Angie Dunton (Mrs. M. H. Purrington) please send her a card. It will brighten the day. Her address is Daughters of the King Hospital, Shelbyville, Ky. She is there waiting for the healing of fractured bones, in both of her legs. Added to this suffering comes the death of Doris, soon after surgery that could not cure. Doris is the baby niece that Angie brought up and later became her step-daughter and grew up with Angie's daughter Hilda and son Harold, all loving and loved. Angie writes: "I do feel that God has tempered the wind to the shorn lamb in that Doris' daughter and family have come to the Farm to live and to take care of me. Her two daughters are very dear and helpful."

Here is part of a three-page interesting letter from Jean Jillson written from one of the Homes connected with Pilgrim Place, Claremont, California. She says: "All I can do is read and write, knit a little and walk for about 20 minutes. Eyes and ears are going back on me. However, I say, just cheer up, the best is yet to come, when we get our wings and fly up yonder, what a good time we shall have greeting our family and friends who have gone on before us. But I do have a good time here, too, with friends, and I am sure you do, also; not Abbot friends, they are too far away. I have missionary friends here for Pilgrim Place has 250 who have been in service in many countries. A new Congregational Home is to be built that will care for 100. I have a niece who is coming to live there. Another niece, missionary in Turkey, may come in another year."

And now, Harriet Thwing, the oldest of these three who are more than 90 years old and the only ones living of the seventeen girls who graduated from Abbot in 1887. This is her 17th year as a resident at Amasa Stone House of the Home for Aged Women in Cleveland. She uses a cane to steady her walking—she visits at the homes of grand-nieces, nephews, and cousins. Recently she has had calls from relatives from the Atlantic to the Pacific Oceans. The states of Massachusetts, Ohio, Pennsylvania, Minnesota, Missouri and California were represented. Her nearest relatives are a niece and two nephews and three first cousins. When Christmas comes she sends about 30 new dollar bills to grand-and great-grand nieces and nephews and second and third cousins.

Harriet H. Thwing
President, Secretary, Treasurer, A. A. '87

1900

We are sorry to learn of the death of Grace *Chapman* Spear's husband on July 6.

1903

Nancy *Holland* Hubbard writes, "In the summer, living in our old ancestral home in Walpole, N. H., my chief interest has been in establishing an Historical Society for whose benefit I have shown my own home. Come to see it, Abbot girls—no charge to you.

"I have two children. My daughter, Lida, lives in Shelburne, and she has two children, one of whom likewise has the same number, making me a great-grandmother. My son, Cortlandt, is an architectural photographer and writer. He lives in Chestnut Hill, Penna., and has three children.

"I enjoy traveling and like going alone. I went to Honolulu, stopping a few weeks in Los Angeles, and returning through the Panama Canal on a pineapple freighter. I have passed the last five winters in Winter Park, Fla."

1906

Constance *Parker* Chipman and Miss Emily Hale, a former member of the faculty, took a Scandinavian cruise this summer.

1911

Greetings to you all! Hope the queer weather patterns of New England did not affect everyone. As soon as Jack was able, we took off for Kennebunk, Maine, where we were very comfortable at the Narragansett Hotel.

My news is both sad and good.

First, our class was the first to receive the Paul Revere Bowl, and have our numerals inscribed thereupon. Our percentage was 77%. Please keep up the good work, and if you have not sent your dollar or dollars, it is never too late—do it now.

The very sad news is that my dear friend, and classmate, Jessie *Wightman* Jones, died on August 1st in the New Britain hospital. She was suffering from a kidney ailment from the month of May until she died. Our class has lost a most loyal member. She sent her daughters to Abbot, and anything pertaining to Abbot

was of the most vital interest to her. She was always hungry for Abbot news. We corresponded quite regularly, so I kept her up to date as much as possible. At reunion time she always stayed with us. She was a rare person—a delight to know—ever mindful of her large family of daughters and sons and grandchildren. I cannot conceive a reunion without Jessie. Our next is in 1961 and Jessie was a member of the committee—I'm crushed! We send deepest sympathy to her family.

The first of July Dora *Heys* Pym and her daughter, Constance, had a delightful coffee party at their lovely home in Topsfield. Five Abbot girls were present—three, members of our class. It was good to see Dora and Persis and meet so many charming friends.

Henrietta *Wiest* Zaner is always traveling. They have been to St. Petersburg, and the last card I received was from the Smokies in Tennessee. They are both well, busy with their garden and home.

Ann *Boynton* Heminway writes that she is as busy as ever—but had two items of interest for me. She has just discovered that Katherine *Ordway* Parker was the mother of a friend of theirs in Newport, N. H.—Marjory Dorr, by name. Another good friend of Ann's from Newport is a 1907 Abbot girl—Mrs. Sidney Rollins. The world is small and we do meet wonderful Abbot people just everywhere.

The class extends its sympathy to Marion Brown whose aunt, Charlotte Brown, aged 100 years, died July 5, 1959. Charlotte Brown's mother, Alpha *Ballou* Brown, and her aunt, Abigail *Ballou* Robinson, attended Abbot in the year 1848-1849. Her grandneice, Barbara *Brown* McKallagat, was a graduate of Abbot in 1940.

Would be so glad to hear from you 1911 girls. I know the days are busy and full for most of us, but we all love to hear from you and about your families and activities. Write to me, please.

Loyally yours,
EDITH *Johnson* DONALD

1914

Frances *Dowd* Chittenden's two sons, Edward and Curtis, were both married this summer. Her daughter, Frances Huntington, a Smith graduate, living in Baltimore, has two little daughters, Anne and Emily.

1915

Marion *Barnard* Cole's first granddaughter and fourth grandchild was born June 17, 1958. Susan Howe is the daughter of her son, Donald.

1919

Muriel *Johnson* Lovejoy spent a most interesting vacation in Hawaii. She met Arthur Godfrey who was staying at the Royal Hawaiian Hotel, too.

1920

MARRIED

Dorothy A. *Schwenk* Barrett to Robert L. Fitts of Osterville, Mass. Mr. Fitts was graduated from Dartmouth, and retired as a director and vice-president of Continental Can Co. in 1957.

1921

The class will be sorry to learn that Frances *Thompson* Heely's husband, Dr. Allan V. Heely, headmaster of Lawrenceville, died July 7, 1959.

Frances *Dowd* Chittenden's daughter and granddaughters

1922

Elizabeth *Ohnsman* Hicks writes, "Last May my husband and I moved from Auburndale to 141 Walnut St., Natick. After living in one house for 19 years, it was quite a task to move, but we are very happy to be in our ranch-type house surrounded by one-half acre of lawn and trees. Our first house guest was Mary Elizabeth Rudd '23. While she was here, Ros *Morrin* Johnson '23 came for luncheon, and we really caught up on a lot of news."

1923

Charlotte *Hudson* White spent five months last winter visiting her daughter, Mary Lo *White* Pepper, Abbot 1947, who lives in Iran. She loved Iran, and hopes to go back sometime.

1924

Polly *Bullard* Holden has joined the staff of Goddard College, Plainfield, Vt., as an Executive Associate in the president's office. She will be in charge of Goddard's adult education and community services programs.

Joe, 4, Liz, 11, and Will, 8, children of Elsie *Phillips* Marshall '24

Dorothy Converse writes, "Instead of doing office work, I am now doing cleaning. I am also making kittens to sell."

1925

Mary *Simpson* Lind's daughter was married June 13, in Winnetka, Ill., to Davidson Gigliotti.

1927

Helen *Connolly* McGuire's daughter, Susan, Abbot '55, was married Sept. 16 to Robert L. McGrath of Portland, Ore. He is studying for his doctorate at Princeton Graduate School.

1928

Margaret *Nixson* Chase writes, "My husband and I don't seem to be doing anything spectacular. However, our time is much taken up by work in the church and community. I direct the Junior Choir and sing in the Senior Choir which my husband, Austin, directs. Both of us play in the Little Falls Symphony orchestra. Our son, Bob, now 15, is a very capable violinist and is a good student in high school. Austin, Jr., 17, who had a cerebral hemorrhage when he was 13 months old, is at the Devereux School in Pennsylvania. He has exceptional ability in art, but is greatly handicapped by aphasia which resulted from the hemorrhage. I am, therefore, greatly interested in aiding the handicapped, and enjoy serving as director of both the Children's Hospital Home in Utica, nad the Utica Cerebral Palsy Clinic."

1929

Reunion Report

'Twas the day of reunions and Abbot's May Fair
With ten 29ers miraculously there.

We attended the meeting in quaint Abbot Hall
And found the old benches
Had not softened at all!

We listened intently to speech and to song
And soon felt the time lapse
Had not been very long.

Then followed the luncheon
With "heavenly-goo" crunching
And tongues wagging faster than sound.

Next the Paris street Fair
Selling all sorts of ware
And the bagpipers marching around.

At Ruthie *Shulze* Hammond's
We toasted the class
And from one to another
Your letters did pass.

On to Fieldstone's for dinner
And more jolly fun
And before we all knew it
Our big day was done.

Memories rare and humorous
Forgotten o'er the ages
Kept popping out among us
And would fill up many pages.

We missed so many of you
And hope there will be more
When reunion time comes 'round again
In nineteen sixty-four.

Present were: Kay *Blunt* Polsby, Gertrude *Campion* Soutar, Frances *Cobb* Russell, Virginia *Drake* Hubbard, Jeannette Hubbard, Katherine *Kennedy* Beardsley, Marguerite *Neville* Batchelder, Ruth *Shultz* Hammond, Elizabeth *Taylor* Amateen, and Millicent *Smith* Uppvall.

MILLICENT *Smith* UPPVALL

1933

MARRIED

Mariatta Tower to Farland Dixwell Arnold of Caldwell, N. J., Aug. 20, 1959, in the Northfield Chapel in East Northfield, Mass. Mr. Arnold, an alumnus of West Virginia Wesleyan College, received a Master of Education degree at Rutgers University. He is chairman of the Mathematics Department at Grover Cleveland High School in Caldwell, N. J. Helen *Tower* Strittmatter was matron of honor for Mariatta.

1939

Lloyd *Pierce* Smith writes, "I am now the one teacher in the diagnostic study home of the New England Home for Little Wanderers, Boston. Cynthia is an Abbot senior, and Kim is a 9th grader at Putney School, Vt. I expect to have a wonderful and interesting winter working with two loves—emotionally disturbed children and painting!"

Joan *Hubbard* Lawson '39 with her sons, Jud, 14, and Bruce, 9

Mary *Woodman* O'Hagan '39 with her husband and children, Susan, 15, Timothy, 11, John, 16, and Anne, 8

1940

Our sincere sympathy to Betty *Ellis* Chase whose son, Phillip, 5½, died in August.

The class will be sorry to learn that Nancy Harrison's mother died in August.

1941

BORN

To Phyllis *Campbell* Crowell, a second son and seventh child, Thomas, July 21, 1959.

1942

Elsie *Williams* Kehaya spent the summer at her home in Germany.

MARRIED

Louise *Livia* Ovenham to Richard Loud, June 20, 1959, in Hamilton, Mass.

BORN

To Barbara *Hill* Kennedy, a third daughter and fourth child, Susan Alford, June 18, 1959. Barbara's other children are Catherine, 7, Ellen, 6, and William, 4.

1943

Edna Nutton received a B.Ed. degree from the University of Miami in June.

1944

FIFTEENTH REUNION

Our class had a very successful reunion. It was nice to have so many back. The campus looked lovely and everyone was so impressed with the new gym. Another interesting change was the use of one of the attractive buildings

across the street from the school for a faculty house. About seven faculty members live there and don't have the responsibility of living on the corridor with the girls.

After the annual Alumnae meeting in the Chapel we had our class reunion luncheon in the Bailey Dining Room. In the afternoon we went to the annual Bazaar given by the students. It was much the same as when we were there—even the Maypole dancing and the Scottish Bagpipers marching around the Circle. It was a change though to see the Abbot students wearing lipstick and strolling around the campus with their dates. This is allowed every Saturday and Sunday and takes the place of the Friday night calling hour.

It was good to see some familiar faces among the faculty. Miss McKee and Miss Hancock are still teaching there and Miss Tucker who now has Miss Sweeney's position as Director of Studies. Miss Louise Robinson is still there and Miss Sullivan. Miss Sweeney and Miss Hearsey were back for the day.

One of the best things about the reunion was getting caught up on all the news of everyone. Elizabeth *Colson* Tierney did a grand job as our reunion chairman and left her two children in Marblehead to come. Amie *McMurray* Mead's husband is a partner in a brokerage firm in New York and has the unusual hobby of collecting steam locomotives. She has a girl and a boy. Aagot *Hinrichsen* Cain has three boys and a girl. She has done a lot of traveling with her husband and they spend their summers at their house at West Harwich on Cape Cod.

Ruth *Goodall* Pitstick is about to move with her family to Florida where her husband plans to teach at the University there. Pat *Damon* Niswander's husband is a psychiatrist on the staff of the State Hospital in Concord, N. H. She has three girls and a boy, the oldest being six.

Betty *Frank* Abeles' husband is an engineer who has recently started his own business. With her four children she still manages to be president of the P.T.A. Nancy *Emerson* Viele came the farthest for the reunion. She lives in a suburb of Buffalo and has three girls, 7, 5, and 4 and a boy 2. They spend most of the summer in York, Maine.

There was some news too from some of the girls who could not make the reunion. Shirley *Woodams* Hoesterey is living in California and so is Tut *Baylor* Little with her family of five children. Margi *Travis* Atwood had just returned from a trip to the Far East and so was unable to come. Shirley *Rhodes* Lowe's husband works for the Shell Oil Company and he has just been transferred to Bangor, Maine. Anne *Garratt* Henderson was back last year for her sister's fifteenth. She has a girl who is twelve and two boys. Alva *Houston* Davis lives in the country and the latest addition to their family is a horse. Carol *Paradise* Decker has a one-year-old son.

NANCY *Emerson* VIELE

The class extends its sympathy to Carol *Paradise* Decker whose father died August 1.

1945

BORN

To Esther *Bufferd* Watstein, a third daughter, Rachel Edith, May 7, 1959.

1946

BORN

To Louise *Doyle* Collins, a fifth child and third son, Sean Patrick, June 21, 1959.

1947

BORN

To Darlene *Sharp* Fiske a second daughter, Jennifer Sharp, May 28, 1959. Her other daughter, Diane, is 3.

1948

Marcy *Grimshaw* Bivens writes that she is now living in Gales Ferry, Conn., and hopes to be there for two or three years. Her husband is attached to the *Patrick Henry*, our newest fleet ballistic missile ship.

MARRIED

D. Jacqueline Kay to Alfred Martin Schlosser, June 19, 1959 in New Rochelle, N. Y. Carolyn *Sackett* Coleburn was her only attendant. Mr. Schlosser is a Williams graduate, and received his master's degree from Columbia.

Barbara Shulze to Richard W. Baldwin of Andover, June 6, 1959, in Andover. Nancy *Shulze* Lamb was the matron of honor. Mr. Baldwin, a U. S. Marine Corps captain, is a graduate of Kimball Union Academy and Colby College.

BORN

To Salley *Macartney* Osborn, a second child and first son, Daniel Joseph, July 12, 1959. Salley's husband received his Ph.D. in Psychology in June, and was a member of the summer faculty at the University of Rhode Island. During the regular school year, he is director of the Psychology department at the Ladd School.

1949

Jo *West* Norton sent the following news items:

Judy Allen was in Europe skiing and as of May 1st started nursing in Copenhagen for six months.

Freddy *Brown* Bettinger reports a busy, happy household—Mark, 2½, Ann, 1 and ? in August. Sends love to all.

Nice note from Tite *Gonzales* Mann. Reports on loving California, 2 delightful girls, menagerie of animals, and big garden, and a marvelous husband. They get to Puerto Rico every two years to see her family. Would love to see any classmates that might be in the L. A. region.

Edna Bogardus is teaching in San Francisco and loving it. (Address: 2170 Filbert St., San Francisco, Calif.) She plans an extensive camping trip this summer on the way back to Ohio —up through Oregon, Washington, Glacier National Park, Yellowstone, Grand Tetons and home via Des Moines to see the Nortons.

Mrs. Woolverton wrote that Jane is in Calcutta, India, studying art. She had her own art exhibit in March at the Artistry Gallery. Apparently is loving it and not ready to come home.

Jo is in Des Moines for about two more years when Bob will finish his residency in Surgery. They have a cute 7-months-old boy, Sean (pronounced Shawn) and would love to see anybody from Abbot.

1950

Judy *Holt* Bickford writes, "Mukie *Kimberly* Loring and I visited the Bazaar this year, and decided that next year—our 10th reunion —any and all in this area must come back. I would love to have you all for some sort of a meal in Carlisle. We moved there in August and hope it is our permanent abode." Address: Mrs. Daniel B. Bickford, Stearns St., Carlisle, Mass.

Married

Susan Morgan to Robert Rolontz of Philadelphia, August 29, 1959, in New York City. Mr. Rolontz is a Columbia alumnus, and is with the music department of *The Billboard*.

Born

To Constance *Corey* Lashbrook, a third child and second daughter, Susan, June 22, 1959.

To Anne *Johnson* Sharpe, a second son, August 7, 1958.

To Margaret *Lurton* Kahle, a daughter, Alison Lurton, April 15, 1959.

1951

Gwendolyn Barrington was awarded a doctor of medicine degree from Cornell Medical College in June. She is interning at Boston City Hospital.

The class extends its sympathy to Polly *Paradise* Russell whose father died August 1.

Sylvie *Wallace* Westbury writes, "Our honeymoon trip lasted for seventeen weeks. We crossed the States by train, crossed the Pacific by sea to spend Christmas and New Year's in Japan. Sailed through the Far East during January, landed in Ceylon, briefly visited India, then sailed to Mombosa whence we saw Mt. Kilimanjaro and Tanhanyika. We then flew to the Belgian Congo before crossing the border into Northern Rhodesia. We then flew 1,000 miles to Salisbury. Now that we're settled, is anyone coming from Abbot? If so, we'd love a visit."

Married

Ann Taylor to Francois Robert van Rosevelt, Sept. 12, 1959, in Hammondsport, N. Y. Mr. van Rosevelt was educated in the Netherlands, was in the Royal Netherlands Navy, and is a University of Rochester senior.

Born

To Flor *Palacios* Duterloo a daughter, Alexandra Maria, August 5, 1959.

1952

Anne *Sanborn* Lombard and her husband are working with child youth refugees in Southern Germany under the sponsorship of the Universalist Service Committee. Dr. Lombard is serving as associate physician, and Anne will teach.

Maxine *Seidel* Lindemuth writes, "We spent our two-week vacation at Brant Beach, N. J., where Barbara *Church* Scheffer had a house down the street from us and we all had a wonderful time. She has two darling children, Linda, age 2½, and Peter, age 1 year. I also met Agnes Daley who was down visiting Barbie.

"I have a wonderful job that is very busy and an interesting one. I am working for the English-Speaking Union (New York Branch). Our office arranges hospitality for British visitors and oversees the running of the house here at 16 East 69th Street. At this time of year we all help with meeting our students down at the ship and at tea the other day I met and had a long talk with Ann Hodgkinson and she is a darling girl and I know she will get a lot out of Abbot and is looking forward to her year at

school. If there are any Abbot girls around this area I would love to see them."

Emma Willman is working for the Red Cross in the Far East.

Married

Sarah Jane Emmons to Alexander Zabriskie Warren of Concord, N. H., August 2, 1959, in Rye Beach, N. H. Abbie *Emmons* Penfield was the matron of honor. Mr. Warren prepared at the Groton School for Harvard College where he is now a student.

Cornelia Hamilton to Piero Sanavio di Sigaud, August 15, 1959. Mr. Sanavio graduated from the University of Padua. He received his Ph.D. from the Sorbonne. A writer by profession, he is an Assistant Professor at Brandeis University in Waltham, Mass.

Susan Hunter to Northam Lee Griggs, Jr., of New York, August 5, 1959, in New York City. Mr. Griggs is a graduate of Westminster School and Yale. They will live in Johannesburg, South Africa, where Mr. Griggs will be correspondent for *Time-Life* International.

Janet Leach to Lt. (j.g.) Richard Lee Duncan of Reistertown, Md., Nov. 1, 1958. Lt. Duncan graduated from Dartmouth in 1957. Janet writes, "We lived in Newport, R. I., and then moved to Boston where we had several good visits with Ellen Smith, who has just returned from a visit to California. Also saw Lois Dunn, 1928, who has left her job at Dick's House at Dartmouth, and is now a supervisor at Mass. General. A recent telephone call with Lorna *Ball* Prescott brought news of Jerry's graduation from Law School. Debbie *Snover* Evans writes that she and Dave are moving back to London and are expecting in October. Dick and I plan to be in Newport until his tour is over in June. Then anything can happen."

1953

Engaged

Elizabeth K. Allen to Robert B. Wheeler of Newport, R. I. Mr. Wheeler is an alumnus of St. George's School and Yale. He is now serving as a lieutenant j.g. in the U.S. Navy.

Helen Glidden to Ronald James Cebik of Stratford, Conn. Helen's fiancé is a graduate of the University of Bridgeport and is a student at the Andover-Newton Theological School.

Carol J. Hardin to Geoffrey D. Kimball of New York. Mr. Kimball graduated from Brooks School and Yale. He also attended Radley College in Berkshire, England, and did graduate work in economics at Columbia University. He is with the Mobil International Oil Company in Kansas City, Mo.

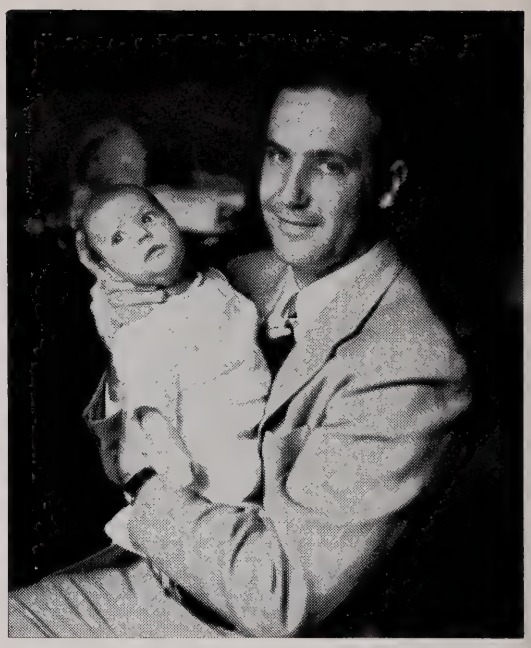

Husband and daughter of Toni *Gerald* Ellis '53

Married

Nancy Bailey to William Henry Nickerson, 3d, of Wellesley Hills, Mass., Sept. 5, 1959, in Ridgefield, Conn. Mr. Nickerson, an alumnus of Deerfield Academy, attended Trinity College and Boston University. Nancy is working for her master's degree at the Harvard Graduate School of Education.

Caroline Benedict to John Stanley Ferguson of South Orange, N. J., Sept. 12, 1959, in Andover. Jane Benedict '61 was her maid of honor, and Eva Stern was one of the attendants. Mr. Ferguson prepared at Newark Academy and was graduated from Amherst College. He is a third-year student at Columbia School of Law.

Mary Owl to Dean Melquist in August, 1958. He is a senior this year at the University of Idaho, and is majoring in electrical engineering. Mary is teaching for the second year at Genesee High School.

Born

To Martha *Schneider* Unger, a second child and first son, June 18, 1959. Martha's husband is studying at the University of Arizona.

To Sally *Swayne* Jennings, a daughter, Anne Gordon, June 15, 1959.

1954

Marty Belknap was a tennis and swimming instructor at a camp near Santa Cruz last summer, and is doing graduate work at San Jose State College this fall.

Eleanor Edwards received a B.A. degree in Music Education from Jackson in June. This year she is teaching Music Appreciation and directing choruses in the Middletown, Conn., High School.

Nancy Friel graduated from Merrimack College in June. After a seven-week course at Rensselaer Graduate School in Connecticut, she accepted a position as an engineering aid in the United Aircraft Research Dept.

The class will be sorry to learn that Jane *Miller* Adley's father died suddenly last May.

Engaged

Mary Ludlow to Ens. John D. Crandall of Pocono Manor, Pa. He is a graduate of Wyoming Seminary, Kingston, Pa., and Trinity College. He is stationed at Norfolk Naval Base, Little Creek, Va.

Paula Prial to Moses Judah Folkman of Columbus, Ohio. Judah is a graduate of Ohio State University and Harvard Medical School. He is now a third-year resident in Surgery at the Massachusetts General Hospital in Boston.

Married

Diane Cookman to William Newbold Crawford, Jr., of Greensboro, N. C., May 16, 1959, in Fitchburg, Mass. Nadine *Cookman* Price '48 was matron of honor. The bridegroom attended the Christ School in Arden and North Carolina State University.

Doris Niemand to James Messer Ruedin, June 20, 1959, in Douglaston, N. Y. Beverly Gramkow was maid of honor. Mr. Ruedin was graduated from Pennsylvania Military College, and is with the *Daily News*.

Patricia Skillin to Henry V. Pelton, June 12, 1959, in New Britain, Conn. Jeanne Skillin was maid of honor, and Lee Pelton and Pat Sanborn were bridesmaids. Harry graduated from Tabor Academy, and, after one year at Trinity, he spent two years in the U. S. Marine Corps. He is now completing his studies at Trinity. Pat is teaching second grade in Cromwell, Conn.

Born

To Anna *Hewlett* James, a second daughter, Amelia McCann, June 20, 1959.

To Gretchen *Kase* Smith a daughter, Kristin Schaw, August 7, 1959.

To Patricia *Stainton* Rowe, a third child and first son, Timothy Sheldon, April 29, 1959. Ellen was 3 in May and is a real live wire. Susanne will be 2 in November. Pat writes, "We are still located in Arizona where Dale teaches. I schedule the sports program for the students besides keeping busy with the three children."

To Sylvia *Thayer* Zaeder, a son, John Philip, Jr., July 1, 1959. Sam, her husband, and son spent the summer on a farm in New Hampshire.

1955

Susan Blake graduated from Lake Erie College with honors in June, and will continue the study of French, Spanish and Italian this year at Cornell under a scholarship that she has received.

Martha Clark received an A.B. degree from Wellesley in June. She majored in Psychology. She spent the summer traveling in Europe.

Marcia *Cooper* Lee is living in Great Falls, Mont., where her husband is in the training program at the Great Falls National Bank.

Patricia Coryell received a B.S. in Speech from Northwestern in June. She is working in the manager's office of WRC-WRC-Fm (NBC in Washington). Linda Jones and Liz Oppmann were sorority sisters of Pat's at Northwestern.

Nancy Eastham spent the summer as an intern in the Governor's Student Internship Program in Mass. She was assigned to the Dept. of Public Health. Nancy received her degree from Mt. Holyoke in Zoology. She is attending Harvard Law School this fall.

Eleanor Easton is working in the investment department of the Merchants National Bank in Boston.

Anne English received an A.B. degree in English from Hollins in June. In April she gave a voice recital at Hollins.

Jolyne Fournier received an A.B. degree in Economics from Jackson in June. She is studying this year at the Harvard-Radcliffe Program of Business Administration.

Lyn Gardner received a B.A. degree in Mathematics from Colorado College in June. She went to the Virgin Islands during the summer.

Jane Kent received a B.S. in Education from Wheelock in June. She is teaching in Cambridge this year and living with Debby Green.

Anne Kittredge received an A.B. degree from Wheaton in June. She is studying in Europe this year.

Nicky Knox received an A.B. degree in French from Smith in June. She visited Santa Fe and San Francisco during the summer, and is living in New York this year.

Joan Lamprey received an A.B. degree in Political Science from Mt. Holyoke in June. She spent the summer touring Europe with the Educational Travel group of the U. S. National Student Association, and is now taking the training program at Filene's.

Katherine Lloyd received an A.B. degree in Economics from Radcliffe in June. She has a position at M.I.T. doing market research.

Mary Minard received a B.A. degree from Smith College in June. She majored in American Studies, and is teaching Ancient and European History at the Walnut Hill School in Natick this year.

Diane Sorota received an A.B. degree from Connecticut in June. Her major was English. She worked in the Publicity Department of the Connecticut College School of the Dance during the summer.

Katherine Stirling received a B.A. degree in English from Hood in June.

Sally Watrous received a B.A. degree in Anthropology from Cornell in June. This summer she was a field assistant for an excavation of a bison in Browning, Mont.—right near Glacier Park. She is now working as a social case worker for the Montana Dept. of Public Welfare in Lewiston, Mont.

Mary Ann Yudicky majored in English at Smith where she received a B.A. degree in June. She is working in New York in Bonwit Teller's Executive Training Program.

Engaged

Heidi Angevine to Lt. (j.g.) Howard E. Smith, Jr., of Peoria, Ill. Lt. Smith attended Wabash College and was graduated from the U. S. Naval Academy. He is now stationed at the U. S. Naval Submarine Base in New London, Conn. Heidi received an A.B. degree from Connecticut College in June where she majored in Government.

Carroll Smith to Alexander N. Gunn, II, of Glencoe, Ill. He graduated from Yale and is a student at Northwestern Medical School. Carroll received an A.B. degree in History from Smith in June. She is teaching in Arlington Heights this year.

Married

Susan Appleton to Peter Alan Evans, June 13, 1959, in Andover. Mary Minard was the maid of honor, and Diane Sorota was one of the bridesmaids. Sue graduated from Simmons College this year, and Peter, a graduate of Mercersburg Academy and Harvard College, is now attending Harvard Medical School.

Mariby Burrowes to Lionel Skipworth Johns of Charlottesville, Va., June 20, 1959, in Keyport, N. J. Mariby's sister was married at the same time. Heidi Angevine was one of the attendants. Mariby received a B.A. degree from Connecticut College in June. She majored in Psychology.

Ann R. Cleveland to Robert H. Lange, June 20, 1959, in Andover, Mass. Louise Hanson and Christine Maynard were bridesmaids. Mr. Lange is a graduate of the Boston Stenotype Institute, and is employed as a court and conference stenographer. Ann received a B.S. in Education from Lesley College in June.

Marlena Comas to George Rodriguez Marquéz, Sept. 5, 1959, in Havana, Cuba. They are working together in a publicity agency.

Mary Ann Holden to Gardiner F. Smith, June 27, 1959. Jane Kent was a member of the wedding party. Mr. Smith graduated from Cornell in 1958. Mary Ann received her B.A. degree from Cornell in June. Her major was English.

Susan McGuire to Robert L. McGrath of Portland, Ore., Sept. 16, 1959, in New London, Conn. Cindy McGuire was maid of honor. A graduate of Middlebury College, Mr. McGrath attended the University of Grenoble. He is now studying for his doctorate at Princeton Graduate School.

Karen Olson to Lt. Gordon Leigh Smith, U.S.M.C., Oct. 3, 1959. He is a graduate of Exeter and Princeton. Karen received an A.B. in Political Science from Vassar in June.

Elizabeth Sawyer to Arthur Robert Klaeson, Jr., of Rumford, R. I., July 25, 1959, in Durham, N. H. Katharine *Bigelow* Fitzgerald was one of the bridesmaids. Mr. Klaeson is a graduate of the Rhode Island School of Design, and the Massachusetts Institute of Technology.

Louise Stephenson to Charles Waldo Haldeman, 3rd, June 27, 1959, in Bryn Mawr, Penna. Louise graduated from Wellesley in June. Mr. Haldeman received his master's degree from Massachusetts Institute of Technology in June.

1956

Phoebe Estes is studying at Duke University this year. After a year there she may study anywhere in the country for two more years. This study is possible through the fellowships she won. Phoebe spent the month of August on an island off South Carolina where her family has a house.

Betsy Parker worked for Sen. Abbott in the

Government Internship Program during the summer. Two days after she started work for him, she came down with German Measles. Betsy spent one week visiting Phoebe Estes in Louisville.

Lee Pelton is a senior at Northwestern this year. She is social chairman for her sorority, Pi Beta Phi. She is on the Board of Governors of the Wa-Mu Show. She spent the summer in Europe.

ENGAGED

Barbara Hurd to Donald Allen Wilson of Gross Ile, Mich. He is a student at the University of Colorado.

Sheila Prial to Michael Stephen Gold of Neponsit, N. Y. Mr. Gold is a graduate of Polytechnic Preparatory Country Day School in Brooklyn. He graduated from Harvard College in June, and is now studying at the State University of New York College of Medicine.

Gail Turner to William Pyle Slover, Jr., of Stratford, Conn. He is a graduate of Yale and is in his fourth year at Boston University Medical School. Gail worked this summer as a medical technologist in a hospital.

MARRIED

Mary Elisabeth Eastman to William Dean Powis, July 3, 1959, in Ft. Lauderdale, Fla. Pat Pearce was maid of honor. Mr. Powis graduated from the University of Miami, and is now with Lever Bros. in Dayton, Ohio.

Mary Anne Faggiano to Joseph William Hendren of Kansas City, Mo., June 20, 1959, in Andover. Nancy Swift was maid of honor. Mr. Hendren is a graduate of the Massachusetts Institute of Technology, and is attending the Harvard Graduate School of Business Administration this fall.

Patricia Hipple to Armin Ulrich Kuder, June 27, 1959, in Lock Haven, Penna.

Eleanor Rulon-Miller to John W. York, July 11, 1959. John is a graduate of St. George's School and Princeton. He was a lieutenant in the Air Force, and now works in Philadelphia.

1957

Lots of news to report this time! It sounds like people were very busy this summer; for example, Libby Horan, who spent the summer in New Mexico studying archaeology! Meanwhile, back at Vassar, Libby is on the Dean's List and is the president of Jocelyn House. Also at Vassar, Cecily Dickson is the president of Jewett House. She traveled in Europe this summer as did Val Ogden. Val, at last word, was studying art at the Louvre. She will have a busy year at Wheaton as the president of her class. Bev Lord was another who went to Europe this summer.

Glee Wooldredge and Joy Partridge spent their time at Harvard Summer School. Anne Luquer was at a music school taking piano and loving it. Then she went to a folk-singing camp at Buzzard's Bay, Cape Cod. Carol Gaines and Nancy Ruhlin both worked in libraries for the summer, Nancy at home in Maine, and Carol at the Yale Library. Susie Christy was a member of the Bullock's College Board in Los Angeles for the second summer in succession, and loved it. One block away in downtown L. A., Nancy Davison had a job as coordinator of the May Co. College Board. Judy Botnick travelled out West this summer but missed Nancy in L. A. because of a mix-up in phone numbers. However, Jody Bradley spent some time in the L. A. area and did see Nancy, catching her up on all that has been going on back East.

Lulu Sulzbacher modelled at Bonwit Teller's during the summer. She graduated from Briarcliff in June and is going abroad to study at the Interpreters' School in Geneva during the coming year. Mimi Ganem is also studying abroad this year in Paris. She left aboard the *Flanders* on the 29th of August. Another traveler during the fall will be Cindy McGuire, who is going to Greece and then to Florence, Italy.

Good news comes from Lesley College that Sandy Wiles is president of her class! We also hear that she is engaged to Donald E. Marquis of Sudbury, Mass. Don is a graduate of the Lenox School and is now attending M.I.T. At Wellesley, Lynne McLaughlin is the head of the "little sisters" in her dorm this year and will be back early to welcome them. Paula Slifer has graduated from Bennett College and is transferring to Michigan University this fall. Pat Bijur graduated from Bennett, and is at Middlebury this year. She spent the summer in Europe. Anne Bowden graduated from Bradford and is engaged to Robert Morris of Dartmouth. Emily Meyer, after graduating from Colby Junior, worked during the summer in New York and is planning to attend Skidmore this fall. Debby Tillson will start nursing this year under Hood College's program at Massachusetts General Hospital. Wiggs Carter has transferred from Mt. Holyoke to the Cornell Nursing School which is affiliated with the New York Hospital. At the end of these three-year programs, both Wiggs and Debby will have their degrees plus their R.N.'s! Dian Dane

graduated from Garland in June, and is studying at Stetson University in Deland, Fla., this year.

Romantically speaking, Susie Noyes was married on May 30th to Frederick R. Moseley, III, who is with the First National City Bank of New York.

And on July 18th, in Greenwich, Ceci Erickson became Mrs. Sandy Mactaggert. Among the attendants were Margery Erickson, Lynne McLaughlin, Glee Wooldredge, Carol Gaines, and Wiggs Carter. After honeymooning in Europe, Ceci and Sandy are planning to make their home in Canada.

Mary Wellman is engaged to Marsh Bates, a senior at Dartmouth. Mary graduated from Colby Junior in June. This year she is studying art at L'Ecole des Beaux Arts in Paris, and living with a French family in Bievres which is 20 miles from Paris.

Joan *Plowden* Younce has a son, Mathew Baldwin, born July 13, 1959. Joan moved to California in September where Gordon is working for his Ph.D. in Geology.

We hope to hear from EVERYBODY before the next Bulletin is published. Meanwhile, bestest luck for the coming year!

Mary Lee Carter—1320 York Ave., New York 21, N. Y.
Nancy Davison—Box 1517, Stanford, Calif.
Susie Christy—General Delivery, Stanford, Calif.

1958

Hi 58'ers. Again I'm afraid there's very little to report.

The summer school students included Ann DiClemente at Merrimack, Agnes Daley at Boston University, Anne Neilson, Beverly Black at Harvard and Ellie Taft at the University of Louisville. Ellie has transferred to Hollins this year and she'll make her debut in December.

Sue Moore toured in Europe and had a wonderful time. Linda Carr went on the Experiment to France and said she wished everyone could go. She debuted in New York this past year. Ingrid Stahlbrand toured the Scandinavian countries and her one comment: "Time is just too short."

Next are those who did hard labor. Claudia Sandberg worked in the Andover Savings Bank. Maisie O'Connor did some waitressing at Hampton Beach and later worked in a department store. Nancy Stevenson was three miles away from me doing waitress work in Boothbay Harbor, Maine. Jane Christie played mother in the form of a camp counselor in New Hampshire.

Another 58er has taken the all-important step. On August 21, Jackie Locke announced her engagement to Henry P. Willomen, a 2nd classman at the United States Naval Academy. No date has been set for the wedding.

Linda Wheeler was married in Springfield, Vt., on June 20, 1959 to David Bruce Wheeler of Chester, Vt. David was graduated from Vermont Academy and is now a student in the College of Technology at the University of Vermont.

Tiki Owsley was married to Ira D. Thomas on August 29th in Hubbard, Ohio. Ira is a student at Yale and they will live in West Haven, Conn.

The class extends its sympathy to Nancy Miller whose father died last May.

I worked in the Lawrence Hospital as volunteer as did Ann Deke, and then I spent a relaxing month on Squirrel Island in Maine.

That's all, classmates. Hope to hear from all of you for the next Bulletin.

Sally Leavitt
Loomis Hall, Colorado College
Colorado Springs, Colo.

1959

The response to the first 1959 alumnae column was terrific; I certainly hope it doesn't die out.

Travel seems to have been "the thing" this summer! Alma Grew, Lolly Bell, and Dorothy Henry (attending Wheaton, Briarcliff, and Pembroke respectively) each spent some time in Canada. Lolly also visited Kitty and Betsy Hall. Europe was full of Abbotites. Susie Fox, (Briarcliff) was in Italy the last I heard and, as usual, having a wonderful time. Elsie Taylor, Patty Marvin (Bennett) and Mary Zelinda (Wheelock) all saw Connie Jones in London. Connie will spend all this year in France going to school. From London Zee went to Morocco to visit her brother. Missy Iams has spent the summer in London and Paris, will attend the Alliance Française until the first of the year and then plans to go to Austria and Spain. Susie Calnan and Sherry are also going to school abroad. Susie will be an exchange student at Moreton Hall in England while Sherry will be in Switzerland.

Goodwillie, off for California and Stanford this September, had the experience of playing

summer stock in Mount Kisco, N. Y. and loved every hard-working moment of it!

Gale Barton, who's at Smith this fall, baby-sat in Gloucester this summer and played in the Connecticut State Tennis Tournament with Sonny Jennings. Susie Bradley (Chatham), who also baby-sat, was at Lake Placid and saw quite a bit of Nona Porter. Nona, now at Wellesley, was everywhere this summer: New Hampshire, Saranac, visiting Holly in Virginia, modeling, and—at last report—was planning her deb party. Randy Fairfax and Betsey Harriman (Bennett) both baby-sat, too. Betsey was on the Cape while Randy was at home brushing up on her Latin at the same time. Both she and Chico are at Bryn Mawr this fall. Another pair of Abbot roommates who attend the same college are Carolyn Hitch —who was home seeing Tom this summer— and Peggy Beebe. They're both at Cornell.

Kathy Holt (Middlebury) has had an unorganized but varied vacation. She spent two weeks in Maine, went to summer school, and even climbed Mt. Washington.

Another popular summer pastime was that of being a camp counselor. Susie Fournier (Merrimack) was at a camp in Hilton, N. H., and later spent a week at Portsmouth—recuperating! Elsie Kellogg, who's at Wheelock, spent her summer at a crippled children's camp in Maine while Connie Laurence (Smith) returned for the 9th year to Camp Milbrook, also in Maine. Dearing (Sweet Briar) and Lynn (Jackson) spent the summer together counseling at the same camp in Raymond, N. H. Annie Travers, heading for Connecticut College this fall, spent her summer teaching sailing at a camp in Angola, Ind. Sue Wholey (Wellesley) stayed in Andover "getting a good tan as a playground instructor" and from all reports spent an eventful and fun-filled vacation.

The most educational summers were spent by Mary Louise Lockwood (Middlebury), and Linda Lobb (Oberlin). Both took summer courses at the University of Vermont. Linda's interests bent toward harmony and singing while Mary Lou reviewed European History and began to dig into Sociology.

Maine—always a favorite—had its share of Abbot girls. Cynthia Nichols, at Connecticut College as Annie's roommate, baby-sat in Boothbay Harbor. During the summer Cynth saw many familiar faces—Dee Dee, Val Mathews, Nat Taft, Tina Savell, and Jacquie Goodspeed.

Zink (also Connecticut) stayed on Mere Point for the summer—relaxing, working, and seeing *everyone* while Judy Agor, at Wells this fall, spent a casual summer of swimming, water skiing, riding, and golfing in New York State—sounds great! Faith Critchley (Wheaton) also spent the same kind of wonderful, lazy summer. Clem and Mary Kuhns (both Middlebury) spent their happy summers in Biddeford Pool, Maine. Clem was a desk clerk at the Inn there.

Holly Robertson, who's studying at Newcomb, and Laurie Smith (Wellesley) both spent about two weeks out west enjoying themselves as typical dudes. Both girls were very busy for the rest of the summer—Holly worked as a clerk-typist in an Air Force Contract Office and saw lots of Jim. As for Laurie—well, she *suffered* as the P.A. summer school librarian!

Kandi Hooper (Northwestern) spent a happy, carefree summer on the Cape while Char Paull (Chatham) stayed at home practicing her flying; it's been heard she's now a first-class pilot. Cathy Watson, rooming with Missy McGhie at Vassar this year, spent a very interesting summer having fun and working as a chambermaid and store clerk. The career girl of the class of '59 is Joanie Sandfort who became very independent this summer working as a secretary and learning to keep an apartment. Joanie is at Centenary this fall.

Kitty Sides, who ended a perfect summer of sailing by assisting her dad as "crew" in the North American Championship Sailing Race at Galveston, Texas, is at Vassar this fall. Jane Thompson, also to spend the next four years in Poughkeepsie, N. Y., had a lazy but happy summer on Long Island.

Perhaps the biggest occasion of the summer was Winkie Ward's deb party. From all news, I'd say it was almost an Abbot '59 reunion!

Summer's over; it's time for new experiences, new challenges, new responsibilities. I'd like to take this opportunity, not only to thank everyone for the co-operation and help I've received, but also to wish all of you the very best of luck and success this fall.

Please let me hear from you from time to time during the year.

Sincerely,

Diane Gerros
Battell North 253, Middlebury College
Middlebury, Vt.

News from the Clubs

On October 15, 1959, Miss Hearsey was the hostess for the fall meeting of the BOSTON club at Oakwoods, her home in Wellesley. The following alumnae discussed their work: Dorothy Taylor, 1908, owner and director of Camp Wampanoag for Boys; Irene Atwood, 1918, secretary and clerk of corporation, Higham, Neilson, Whitridge & Reid, Inc., general insurance; Miriam *Houdlette* Walsh, 1927, director of the Kappa Swap Shop in Melrose; Ruth *Baker* Johnson, 1930, owner and director of the Sunshine School; Martha *Ransom* Tucker, 1937, cancer research; Sheila Prial, 1956, Wellesley College senior.

The annual luncheon meeting of the EASTERN CONNECTICUT club was held at the Pyquang Inn in Wethersfield on October 15, 1959.

The FAIRFIELD COUNTY CONNECTICUT club had a tea-coke party for Abbot students, new and old, on September 11, at the home of Priscilla *Stevens* Rutherford, 1944. New officers were elected: President, Geraldine *Treadway* Dampier, 1947; Vice-president, Priscilla *Stevens* Rutherford, 1944; Secretary, Sally *Allen* Waugh, 1946; and Treasurer, Diane *Gould* Berkeley, 1947.

The MAINE club had a luncheon meeting on Tuesday, July 21, in Damariscotta.

The OLD COLONY, our oldest club, will hold its annual meeting at the home of the president, Molly *Savage* Van Stone, on October 28.

Prizes Awarded at Last Chapel, June 1959

Art Prize	Gale Barton
	Mary Louise Lockwood
Dawes History Prize	Elizabeth Hall
Latin Prize	Jean Roundy
Music Prize	Judith Agor
	Susan Fox
	Holly Robertson
Emily Hale Drama Award	Joan Sandfort
Athletic Award	Gale Barton

(This award was given by the students of Abbot in 1955-1956)

What's New?

Your Name? **Your Address?**

Your Career?

Please send news items to the Alumnae Office, Abbot Academy, Andover, Mass., before January 15, 1960.

Today's date.....

Maiden Name.....Class.....

Married Name.....

Address.....

ABBOT ACADEMY BULLETIN
Andover, Massachusetts

Entered as second-class matter at the Post Office at Andover, Massachusetts

POSTMASTER: If addressee has moved, notify sender on Form 3579, postage for which is guaranteed.

Abbot Academy BULLETIN

FEBRUARY 1960

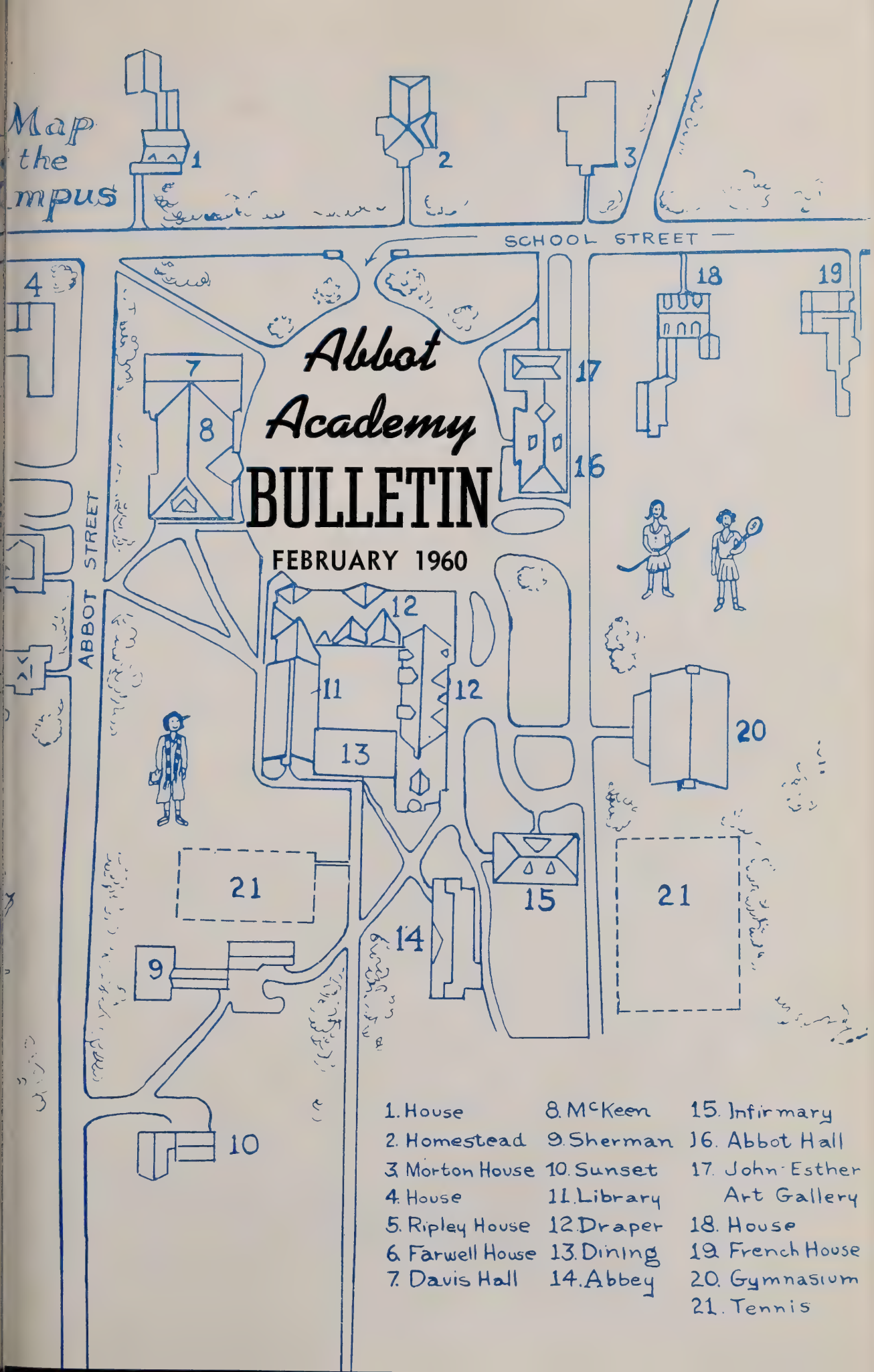

1. House
2. Homestead
3. Morton House
4. House
5. Ripley House
6. Farwell House
7. Davis Hall
8. McKeen
9. Sherman
10. Sunset
11. Library
12. Draper
13. Dining
14. Abbey
15. Infirmary
16. Abbot Hall
17. John Esther Art Gallery
18. House
19. French House
20. Gymnasium
21. Tennis

ABBOT ACADEMY ALUMNAE ASSOCIATION

Member of the American Alumni Council

OFFICERS — 1958-1960

President

Mrs. Edmund W. Nutting
(Mary Howard)
14 High Street
Rockport, Mass.

Vice-Presidents

Miss Nancy Harrison
93 Binney Street
Boston, Mass.

Mrs. James F. Mathias
(Barbara Lord)
Glendale Road
Harrison, N. Y.

Mrs. Lawrence D. Bragg, Jr.
(Mary Dooley)
2 Sagamore Road
Wellesley Hills, Mass.

Clerk

Mrs. Robert C. Holland
(Barbara Healey)
211 Chestnut Street
Andover, Mass.

Treasurer

Mrs. David W. Ewing
(Elizabeth Bennett)
195 Cambridge Street
Winchester, Mass.

Executive Secretary

Miss C. Jane Sullivan
20 Buswell Street
Lawrence, Mass.

Alumnae Trustees

1954-1960

Mrs. Herbert P. Carter
(Pauline Humeston)
163 Glenwood Road
Englewood, N. J.

1957-1963

Mrs. Frank C. d'Elseaux
(Virginia Gay)
12 Sheffield Road
Winchester, Mass.

ABBOT CLUB PRESIDENTS

BOSTON

Mrs. Walter I. Scott, Jr.
(Janice Lenane)
12 Orchard Circle
Greenwood, Mass.

CHICAGO

Mrs. Tor D. Kolflat
(Luetta Robertson)
610 Laurel Street
Wilmette, Ill.

EASTERN CONNECTICUT

Mrs. George L. Phelps
(Frances Russell)
538 Main Street
Wethersfield, Conn.

FAIRFIELD COUNTY CONNECTICUT

Mrs. William E. Dampier
(Geraldine Treadway)
Old Norwalk Road
New Canaan, Conn.

DETROIT

Mrs. Howard H. Fitzgerald
(Jean Craig)
19091 Bedford Road
Birmingham, Mich.

MAINE

Mrs. John White
(Margaret O'Leary)
3 Wilson Park
Waterville, Maine

NEW YORK

Mrs. Russell T. Loesch
(Polly Francis)
38 Stephen Street
Montclair, N. J.

OHIO, CENTRAL

Mrs. John B. Gager
(Thelma Mazey)
228 N. Drexel Avenue
Columbus 9, Ohio

OLD COLONY

Mrs. Frederick Van Stone
(Mabel Savage)
14 Highland Street
Sharon, Mass.

Published four times yearly, October, February, May and S tember, by Abbot Academy, Andover, Massachusetts. Enterec second class matter December 12, 1933, at the post office Andover, Massachusetts, under the act of August 24, 1912.

Abbot

ACADEMY

BULLETIN

February, 1960
Series 27 Issue 2

EDITORS

Jane B. Carpenter
1892, *honorary*

Constance P. Chipman
1906, *honorary*

C. Jane Sullivan
1931, *Editor-in-Chief*

Mary H. Nutting
1940, *ex officio*

WINTER CALENDAR

January	*5*	School re-opened after Christmas vacation
January	*9*	Dr. Henry Gerald — Mind Reader
January	*10*	Vespers — Reverend Stephen Austill — St. Anne's Episcopal, Billerica, Mass.
January	*16*	Dr. Thomas Mahoney — Russia: Recent Trends
January	*17*	Art Gallery Demonstration — Wang Chi-Yuan — Chinese Painting Brink-Pinkham Duo (Violin and Harpsichord)
January	*23*	Film — Cry The Beloved Country
January	*24*	Vespers — Hymn Singing
January	*28-30*	Mid-year Exams
January	*30*	Bennington Dance Group
February	*2 - 4*	Seniors at Intervale
February	*6*	Joe Callaway — Play Parade
February	*7*	Vespers — Reverend Victor Scalise, Calvary Baptist, Lowell, Mass.
February	*13*	Brooks Play for Abbot at Brooks
February	*20*	Fidelio Concert with Exeter at Abbot
February	*26-28*	Senior Prom Week End
February	*28*	Boston Symphony Concert
March	*5*	Fidelio Concert with Brooks at Abbot
March	*12*	Junior Play
March	*18*	Gym Meet
March	*19*	School closes for Spring Vacation

The Map on the front cover was designed by Mrs. Davies and Mrs. Powell of the faculty and by Beth Crane and Carol Field, class of 1962.

JUST now Abbot looks as some of you may remember it most clearly, deep in snow. The snow does not affect the life of the school so much as it did many years ago; in Harriet Chappell Newcomb's Diary, for instance, we read of the sleigh rides, and we remember hearing of the famous one when an "Academy boy" was smuggled along, swathed to the nose in fur! Now the streets and paths are shoveled and scraped promptly and the girls go almost dry shod to classes. Only in the afternoon when they are skiing or taking walks do they really feel the snow. But the shapes of trees and buildings look quite different, as if drawn in chalk, and white roofs reflect the sky rather than the ground.

Sheltered from the snow the girls are getting ready for mid-years, reviewing what they have done through this first semester. Reviewing is a much happier word, I think, if it is hyphenated, and then it can be applied to all sorts of activities that do not end necessarily in exams! Re-viewing what we have done or are doing is a salutary thing—if sometimes a bit discouraging. One might, for instance, re-view one's opportunities for learning. I can't help thinking, as I get ready to write to you, each time the *Bulletin* is on the way, what a tremendous power-house of intellectual capability you represent. I know that some of you are still surrounded by books—and assignments—in college, but there must be many more who feel that the doors to education have closed behind them. This can be sometimes as frustrating a feeling as when a door is closed in one's face. Few people are satisfied with what they *know*. I hope for you that your feeling is a "Divine discontent" rather than Thoreau's "quiet desperation". School—and college, too—represent only a part of our learning, which never stops, unless we begin to believe that we know all we need to know. Knowledge, fortunately, is like love—the more we have, the more there is for others. After this, you won't be surprised to learn that I've been working on "National Library Week" plans for Andover!

Greetings

By the time you read this, the seniors will have been to Intervale and I hope will have found there all the delights that their predecessors have. We now travel by bus, two buses, in fact, and this doesn't allow for quite the same *cameraderie* that one could get in the train. Nonetheless the general effect of the journey is surely as it always was, and the joys of sun and snow and a temporary intellectual vacuum are wonderful.

Even though it is a bit late, I should like to wish you all a Happy New Year! I hope I shall see many of you here during the next twelvemonth.

Mary Hinckley Crane

Abbot and Miss Bailey

Jane B. Carpenter, 1892

The following review of Miss Carpenter's book written by Miss Elizabeth Eades, Librarian of Phillips Academy, was published in the Andover Townsman, November 25, 1959.

Thanksgiving and Abbot Academy

Abbot Academy and all her world-wide family have special cause this year for giving thanks. The publication on November 13 of "Abbot And Miss Bailey" by Jane B. Carpenter, Abbot '92, has almost coincided with the author's eighty-eighth birthday.

A younger person could not have written this book; for to appreciate and properly record the years from 1912-35, one would have to know the older Abbot of Miss McKeen, Miss Watson, and Miss Means, and one would have to live long enough after 1935 to get a perspective on the period being described. It is the School's good fortune that the one appointed in 1909 as Keeper of Alumnae Records should combine the cultural qualities of a gracious lady, the indefatigable mental energy of an archivist, an understanding heart, and a gentle sense of humor.

Bit by bit through the years, Miss Carpenter has collected from thousands of letters and questionnaires, the State Bureau of Vital Statistics, genealogical records, newspapers, even telephone directories of large cities, the information needed for her alumnae records. Charmingly now, she has woven into an orderly and interesting pattern all the aspects of Abbot's growth during the twenty-three years of Miss Bailey's wise and dedicated administration.

This meticulously written book will delight the historian and research scholar as it deals with the educational policies, financial problems, alumnae activities and other backgrounds of a private secondary school from its days as a well recognized finishing school to those when it took its distinguished place in college preparatory work. The detailed index makes the book useful for quick reference. Look up the Amethyst Cross, the Good Morning Nod, or Tsing Lien Li's wedding! Photographs illustrate the chapter in which Miss Carpenter traces the vicissitudes of each of the campus houses.

The graduates who read the book will treasure the heartwarming record of their Andover days. Memories are evoked of Miss Kate Friskin's concerts, the bazaars round the Circle, dramatics, and faculty plays, Miss Kelsey and Miss Mason in their Bartlet Street home, Miss

Chickering's notable contribution to the study of literature and English composition, the black lisle stockings required "long after only Stearn's could supply them to frantic mothers".

"Abbot In Its Early Days," as Part II, consists of reminiscences of Abbot's very beginnings and colorful little tales of those early times. Harriet Beecher Stowe's interest and help in raising funds for the furnishing of one of the first dormitories will be a surprise to most people. From 1839 for several years Abbot had a "Teachers' Course", really an early beginning of the normal school movement, and the young ladies climbed the Hill to hear lectures on chemistry with the boys at Phillips Academy. Interesting to note is the girls' preoccupation with politics during the national elections. As far back as 1891, the Alumnae Association, with sound sense even if it did cause "considerable stir", asked the trustees to include women on the Board. The pioneer spirit of Abbot is a cause for rejoicing.

The volume is dedicated to Mr. Burton S. Flagg, Treasurer, Trustee, and "staunch friend of Abbot over long years". Tributes are paid to outstanding teachers, to talented and loyal alumnae who helped raise the Endowment Fund, and to all those who made the Centennial Celebration in 1929 a memorable occasion of dignity and inspiration.

"Honor A" to Miss Carpenter!

Copies of the book may be obtained from the Alumnae Office for $3.50.

Proposed Revision of Article IV of the Constitution of the Alumnae Association of Abbot Academy

The Executive Board submits the following proposed revision of Article IV of the Constitution of the Alumnae Association to be voted upon at the annual meeting.

Present Constitution

ARTICLE IV
OFFICERS

The officers shall be a President, three Vice-presidents, a Clerk, a Treasurer, an Executive Secretary, and as may be needed, an Associate Secretary, who shall together constitute an Executive Board, having in charge the general business of the Association. Vacancies occurring shall be filled temporarily by the Executive Board. Five members shall constitute a quorum of the Board.

The Alumnae Trustees shall be members of the Executive Board.

Revision

ARTICLE IV
OFFICERS

The officers shall be a President, three Vice-presidents, a Clerk, a Treasurer, an Executive Secretary, and as may be needed, an Associate Secretary, and three delegates-at-large, who shall together constitute an Executive Board, having in charge the general business of the Association. Vacancies occurring shall be filled temporarily by the Executive Board. Five members shall constitute a quorum of the Board.

The Alumnae Trustees shall be members of the Executive Board.

NEWS *from the* CLUBS

The BOSTON Club held its mid-winter meeting in the Cleveland Room of the Somerset Hotel in Boston on January 30, 1960. Barbara Warren Shure presented "Theaterlogues", a dramatization and review of the top plays currently on Broadway. The program included comedy and drama, with entertaining sketches of theatrical personalities.

The annual luncheon meeting of the EASTERN CONNECTICUT Club was held in Wethersfield on October 15, 1959. Miss Hancock, Director of Admissions, and Jane Sullivan, Alumnae Secretary, attended the meeting.

The FAIRFIELD COUNTY CONNECTICUT Club will have Miss Hearsey as a guest speaker at the spring meeting, March 31, in New Canaan.

The MAINE Club met for luncheon at Carolyn's in Cape Elizabeth. Jane Sullivan brought news of the school.

The NEW YORK Club will meet at 12:15 at the College Club apartment of the Belmont-Plaza on Saturday, March 19th. In addition to the guest speakers, Miss Hancock and Jane Sullivan, there will be a "Career Conversation" with Jane *Philbin* Dreyfuss '41 telling about her exciting work as Doré Schary's secretary and now as an actor's agent. If anyone is in the New York vicinity at this time, please call Kay Brigham at TR 9-0748 in the evening, 170 E. 77th St., New York 21, for up-to-date details.

Last fall there was an Abbot Reunion in PARIS. Beverly Lord, Louisa Lehmann, Mary Wellman, Mimi Ganem, and Connie Jones met with Mlle. Arosa for supper and had a delightful evening exchanging Abbot pictures.

Praises Ringing . . . Here's to you

Margaret Archer '56—Dean's List—Wheaton College

Elizabeth *Luce* Moore '19—Chairman of the Board of the Institute of International Education. First woman to head the trustees in its 44-year history. She also received the Elizabeth Blackwell Award of Hobart and William Smith Colleges— Honored for "Outstanding Service to Mankind."

Susan *McGuire* McGrath '55—B.A. degree *cum laude* — Smith College

Valerie Ogden '57—Dean's List—Wheaton College

Elizabeth Parker '56—Chairman of the New England Region of National Student Association.

Penelope Post '57—Treasurer of Student Government—Radcliffe College

Shiela Prial '56—Vice-president Senior Class—Wellesley College

Nancy Swift '56—Dean's List—Wheaton College

Stephanie Thrall '58—Vice-president of Senior Class — Briarcliff College

Alumnae Council

Abbot Alumnae Council

One glorious golden day in October, Alumnae Association presidents, class fund secretaries, alumnae trustees and several delegates at large converged upon Abbot by train, auto and jet! (Luty *Robertson* Kolflat jet-streamed from Chicago to New York in 1 hour and 25 minutes!) Through the efforts of Jane Sullivan, Mrs. Crane and A.A. president, Mary *Howard* Nutting, Council members enjoyed two wonderful days renewing ties with Abbot. Sunset, our new alumnae house, was officially inaugurated, accommodating nine persons.

Council started with sherry and dinner, followed by coffee and a brief musicale in the McKeen rooms. Everyone felt close to Abbot again after hearing from three of the students. A few words from the President of Student Government, the President of the Senior Class and an English exchange student meant much in opening the doors of Abbot life to us. A relaxed evening of chatter with the faculty at Sunset, and we called it a day.

At 6:30 A.M. sleepy alumnae tumbled out of their beds into a busy Abbot day of breakfast, chapel, classes and meetings. Mrs. Crane explained admission procedures and policies. Mary *Howard* Nutting and Mary *Dooley* Bragg presented a most constructive report on the Alumnae Presidents' Council conference. The group voted in favor of a resolution to collect and disperse suggestions that would be helpful to Alumnae club presidents. Of special interest are the plans this council made to investigate the possibilities of designing and manufacturing an "Abbot Chair" with proceeds to go into the Alumnae Fund.

After luncheon with the students the group met once again with Miss Tucker, Director of Studies who discussed the college admission situation. By mid-afternoon members had said their goodbyes and were returning home refreshed and revitalized by new ideas to make our clubs and fund-raising efforts more effective.

CONSTANCE *Corey* LASHBROOK, 1950

ABBOT ALUMNAE FUND

for the Development Fund

September 1, 1959 — January 15, 1960

486 Alumnae have contributed $9,710.84

An award is given to the Class having the highest percentage of contributors.

Won't You Help Your Class?

The Harmless People

Elizabeth *Marshall* Thomas, 1949

Classmates of Elizabeth *Marshall* Thomas, 1949, will be interested to know that her book *The Harmless People,* which was published last summer by Alfred A. Knopf, has been given high praise by such distinguished writers as Rachel Carson, Oliver La Farge, and Richard H. Rovere. In a review which appeared in *The New Yorker* for August 15, Mr. Rovere said, in part: "*The Harmless People* by Elizabeth Marshall Thomas (Knopf), is an exquisitely wrought account of life among the Bushmen of South-West Africa. Three times since 1951, Mrs. Thomas, a Bostonian not yet thirty, has accompanied expeditions to the Kalahari Desert and lived for extended periods—totalling two years—on that plateau where nature is generous only with time and space and where, she says, the interruption of emptiness by a baobab tree provides a spectacle more dramatic than a great mountain rising abruptly from a plain. The expeditions, which set forth under the auspices of the Peabody Museum of Harvard, were scientific in purpose; Mrs. Thomas, according to her lucky publishers, "is not a scientist, but a very gifted writer." She is indeed. She commands a style of such purity and directness that she is often able to achieve the effects of poetry without ever using the devices of poetry that might draw attention from substance to form. Imagery, fancy, allusion, speculation—all these she abjures. She finds words for what her eyes have seen, what her ears have heard, and what her mind has absorbed, and this is absolutely all that she does. It is quite enough.

"I came upon her remarkable book as a reader by no means addicted to travel literature and with no way of judging how original a contribution she had made to the general fund of knowledge of life in the Kalahari Desert. I finished it knowing only that she had made a rich gift to my experience. *The Harmless People* gives one a sense of the texture of man's existence in an environment reluctant to provide men with any of their real or supposed needs — except, perhaps, the food for thought that may be gained from so awesome a sight as the veld and the sky stretching to the very end of imagining. On the veld, the Bushmen are always hungry and almost always cold. The waking hours of the able among them are spent in hunting and foraging. During the droughts, which run from March to December, they get water only from the flora that has absorbed moisture from December to March. Thirst is not an uncommon cause of death.

"Bushmen are small, 'a man being a few inches over and a woman a few inches under five feet' according to Mrs. Thomas. By consulting encyclopedias, I have learned that the people of the Kalahari are generally thought to be of inferior mental capacity. Nowhere does Mrs. Thomas say anything of a general nature about the intelligence of these people whose sweetness, gentleness, and fortitude impressed her so and of whom, as a group, she grew immensely fond. What she does say, though, makes one wonder about the nature of intelligence. What kind

of experimentation out in the veld led the Bushmen to the discovery that of the thousands of species of South African beetle only one secretes a poison that, once in the bloodstream, will destroy the nervous systems of large animals, and that only in the pupa stage is the poison present They have ordered and organized knowledge of their own world:

> Although Bushmen are a roaming people and therefore seem to be homeless and vague about their country, each group of them has a very specific territory which that group alone may use, and they respect their boundaries rigidly. Each group also knows its own territory very well; although it may be several hundred square miles in area, the people who live there know every bush and stone, every convolution of the ground, and have usually named every place in it where a certain kind of veld food may grow, even if that place is only a few yards in diameter, or where there is only a patch of tall arrow grass or a bee tree, and in this way each group of people knows many hundred places by name. Even if you are travelling randomly with Bushmen and ask at any time on the journey for the name of the place where you happen to be standing, they will probably be able to tell you. They themselves always like to know exactly where they are.

And

> Bushmen are extremely observant . . . and can follow the spoor of their wounded antelope over the hardest ground or recognize it among the spoor of a herd of other antelope of its kind, and if they miss the spoor and find it again they know from individual characteristics of footprint that it is their antelope and no other. Even a Bushman child walking alone in the veld can tell his mother's footprint, can see at once the tiniest dry stalk among the grass that marks an edible root, or see a scorpion hidden in the dust and jump over it.

"As a writer, Mrs. Thomas travels as light as a Bushman hunter, and with matchless grace. She never leaves the path of her narrative. She never seeks to heighten an effect. If there is a single metaphor in her book, I missed it. One feels sympathy and love and integrity in every sentence, yet there is never a protestation of any of these virtues. She has written a book of great dignity and beauty about human beings who maintain and cultivate their humanity in an atmosphere of vast hostility."

WHERE ARE THEY?

In the hope that some of you may be in touch with these alumnae, we are publishing here our list of problems. Please let us know if you have any information that will help us locate them. If any are in college, please send the exact address.

Anne Cole '58
Margery Erickson '58
Patricia Grant '58
Emily Meyer '57
Elaine Exerjian '56
Elizabeth Harmon '54
Audrey Synnott '54
Eleanor Wallis '48
Mrs. Sandy Mactaggart (Cecile Erickson '57)
Mrs. Gordon L. Smith (Karen Olson '55)
Mrs. Orwin B. Griffin, Jr. (Mildred Kreis '47)
Mrs. Elmer Midgett (Beverly Sutherland '34)

A Worm's-Eye View of Abbot 1905

Frances *Cutler* Knickerbocker, 1905

In the fall of 1904, I came from Bangor, Maine to Abbot to be a College Senior. And that, I soon realized, was to be almost a *worm.* There were eleven of us, a fine group—as we and our teachers agreed! The Seniors were friendly; they even walked with us; I was devoted to several of them. But somehow, we just didn't count. Even at our Class Banquet, we and the Seniors were in different rooms, with Miss Means shuttling from one to the other!

I could fill most of my allotted space with memories of Miss Means. The fine Bachrach portrait of her in the Library expresses her: handsome, stately, awe-inspiring, with her crown of silver hair, eagle nose, and dark eyes that bored into your guilty soul. The fact that she was my "Cousin Emily" made her all the harder on me. She could not quite forgive my coming to Abbot for only one year, or my spending almost all my free time with my beloved grandparents, the George Ripleys, and my adored aunt, Mrs. Frank Shipman, the minister's wife.

"Cousin Emily sent for me last night," I wrote the family, "I was there till bedtime, listening to a full analysis of my physical, mental, and spiritual failings . . . I wonder how it would seem to feel as omnipotent and omniscient as she does . . . But when I arose she asked me if I thought she scolded me too much, and I could grin cheerfully. Another night, she asked me what sort of petticoat I wore, and if I knew my skirts flopped round my heels . . . However, she begged my pardon for asking such a personal question!"

One terrible evening, when the teachers were having a surprise birthday party, some daring spirits tied them into the room. Suddenly there in the corridor stood Miss Means, with the girls fleeing in all directions. Next morning she lectured the whole school before breakfast, threatening that if all concerned did not confess, there would be no more privileges for anyone. Of course the culprits went to the Confessional—where there was dead silence till some of them began to giggle. Another time, her wrath was aroused by a Food Petition, and by a bold verse appearing on a blackboard:

I never saw a purple cow,
I never hope to see one.
But from the milk that we have now
I'm sure that there must be one!

Another before-breakfast lecture on "the humiliation of making ones-self ridiculous." But, I wrote, "I do think the lunches have improved!" (And Sunday morning breakfasts sometimes included one item unlikely today: "Just my luck," I lamented, "to sit on her right and have to carve her *beefsteak!*")

But it would be unfair to leave Miss Means reproving. For her beautiful smile expressed a gentleness, and understanding of the sinners

far deeper than my own. She not only preached but lived that high ideal of Christian womanhood that every Abbot Principal has embodied.

Speaking of food, my letters are full of it. There were the boxes from home and the "spreads"—usually after lights: such orgies of crackers and jam, cookies and fudge and cakes! At the May Breakfast in the Town Hall "we ate beans, brown bread, bananas, cold meats, coffee rolls, doughnuts and pies." One of the girls stumped me to eat more than she did. No wonder I was fatter then than ever before or since, or that I despaired of my waistline!

Here are a few quaint costume notes. We couldn't wear *corsets* at Gym, and had to play hockey in skirts *six* inches from the ground. I wore winter flannels, and the Peter Thompsons that were almost a uniform. Descriptions of my Commencement gown are full of insertion and edging and tucked flounces, all hand made, of course.

We heard various lectures, entertaining and improving. Kate Douglas Wiggin, whose stories I devoured, (does anyone else remember the Penelope books?) wore a lovely lavendar silk gown when she read to us from *The Birds' Christmas Carol.* Another lady warned us against Woman Suffrage. "She seemed sensible," I wrote, little dreaming how soon I'd be ringing doorbells and handing out pamphlets at polling places for Votes for Women!

Swiftly came the year's last events: the Play, Senior Dance, the Banquet, Draper Reading, the last Chapel with our favorite hymns. The Baccalaureate address by Professor Moore I thought more like a lecture than a sermon. He admonished us against the dangers of modern life for women: trying to do more than our share of the world's work; and urged us "to do well the little things next door instead of longing for a *career.*"

It poured hard for the Lawn Party, and we straggled through the rain in waterproofs, hanging onto our long skirts, for Tree Planting. Then came the awesome Commencement procession up the aisle of the South Church. I wasn't scared or weepy, I wrote, until we faced them all and sang "that last sad parting hymn." Then the crowded luncheon, with my dear Father trying to wait on all my guests. And then the frantic packing, the torn-to-pieces rooms, the exchangings of Senior photographs, the fond farewells . . .

It was a full, happy, enriching Senior year—even for a Worm.

ALUMNAE DAY

MAY 7, 1960

Reunion Classes

1890, 1895, 1900, 1905, 1910, 1915, 1920, 1925,
1930, 1935, 1940, 1945, 1950, 1955

Save This Date for Your Reunion

DID YOU KNOW

OF THE CORPORATE MATCHING GIFTS PROGRAM?

In order to encourage alumnae to make regular contributions to their schools, a growing number of leading business and industrial firms have instituted a matching contributions program whereby the company will match, dollar for dollar, the gift of an employee or a member of the family to the school (for example, if an alumna gives $100, the corporation will match it, making the total gift to Abbot of $200. If an alumna gives stock which cost her $100 and is now worth $150, the company will match the $150, making a total gift of $300.)

Listed below are the firms which have included the independent secondary schools in their matching gifts program. Listed opposite the name of the company is the company contact and his address.

BANK OF NEW YORK 48 Wall Street New York 15, N. Y.	MR. JAMES CAREY Vice President
CHASE MANHATTAN BANK FOUNDATION 18 Pine Street New York 15, N. Y.	SECRETARY DONATIONS COMMITTEE
DEERING-MILLIKEN & CO., INC. 1045 Avenue of the Americas New York 18, N. Y.	MR. J. W. WATKINS
ELECTRIC BOND AND SHARE CO. 2 Rector Street New York 6, N. Y.	MR. BERTRAM M. BETSCH Secretary-Treasurer
HUGHES AIRCRAFT CORP. Culver City, California	DR. CALVIN N. WARFIELD Head, Scientific Education
NATIONAL DISTILLERS & CHEMICAL CORP. 99 Park Avenue New York 16, N. Y.	MR. R. E. JOYCE Vice President
NATIONAL LEAD FOUNDATION 111 Broadway New York 6, N. Y.	MR. J. J. MORSEMAN, JR. Treasurer
NEW YORK TRAP ROCK CORP. Foundation, Inc. Old Mill Road West Nyack, New York	MR. ARTHUR M. GRIFFIN Vice President
PENNSALT CHEMICALS FOUNDATION 3 Penn Center Philadelphia 2, Pennsylvania	MR. W. AUSTIN BISHOP Executive Secretary
SCHERING FOUNDATION 60 Orange Street Bloomfield, New Jersey	DR. DAVID GOULD Executive Secretary
SMITH, KLINE & FRENCH FOUNDATION 1530 Spring Garden Street Philadephia 1, Pennsylvania	MR. FREDERICK H. OSBORN, JR. Executive Secretary
WARNER BROTHERS CO., FUND INC. 325 Lafayette Street Bridgeport 1, Connecticut	MR. BRADFORD N. WARNER Manager Employee Relations

In Memoriam

1883

Harriet Louise Webster died July 16, 1959, in Evanston, Ill.

1890

Jessie Guernsey was reported to have died in October, 1959, in Southern Pines, North Carolina.

1896

May Young (Mrs. James E. Duffy) died August 17, 1959, in Bay City, Mich. Our sincere sympathy to her two sons, James and George.

1897

Atala Anthony (Mrs. Charles T. Worrell) died October 14, 1958, in Providence, R.I. Our sympathy is extended to her sons.

1899

Alice Case (Mrs. Albert N. Colgrove) died in October 1959, in Waterbury, Connecticut, after a short illness. Our sincere sympathy is extended to her daughters, Katherine and Mary.

1900

Mary Morgan (Mrs. J. Lawton Norwood) died August 3, 1959, in Baltimore, Md.

1906

Elsie Weissbrod (Mrs. Ralph W. Payne) is reported to have died in Greenfield, Mass., in November, 1959.

1907

Margaret Belville Payne was reported dead in October. She composed the Lyrics of *Fair Alma Mater*.

1942

Louise Clark (Mrs. James W. Gilland) died January 15, 1959, in Brooklyn, N.Y. Our sincere sympathy is extended to her husband.

1947

Jean Marsh (Mrs. Frank F. Coombs, Jr.) died suddenly September 15, 1959, at her home in Danvers. Our sympathy is extended to her husband.

DONALD B. SMITH, who had been a trustee of Abbot since 1951, died December 18, 1959, after a short illness.

Mr. Smith brought to the deliberations of the Abbot Trustees a keen, authoritative knowledge of finances, a quiet sense of humor, a sympathetic concern for students and faculty as individuals rather than chiefly as members of one group or another. He gave staunch moral support to experiments and efforts that he judged to be worth trying, and his loyalty was very heartening. He will be sharply missed in all his capacities; he has long been a member of the Investment Committee and he had been recently elected Chairman of the Executive Committee. Abbot has been fortunate to have had his interest for the past eight years.

Class News

1883

Stella *Burdick* Richardson is 95 years old. Her son reports that she is quite well for her age, and is able to walk around the house with the aide of a cane. She has recovered remarkably well from a third operation for cancer performed in October.

1886

Alice Jenkins fell and broke her hip three months ago. She has given up her home and is now living at the Lombardi Rest Home in Andover. She presented to the school some miniatures of the Taj Mahal—Princess Mumtaz and Shah Gahan, as well as some decorative fragments of Indian stone work.

1892

Class Fund Secretary: Miss Jane B. Carpenter, 84 Central St., Andover, Mass.

1893

Class Fund Secretary: Mrs. Norwin S. Bean (Elizabeth Nichols), 63 Carpenter St., Manchester, N.H.

1894

Class Fund Secretary: Mrs. Edgar G. Holt (Hanna Green), 8 Chestnut St., Winchester, Mass.

1898

Class Fund Secretary: Mrs. John C. Angus (Annie Smart) 135 Main St., Andover, Mass.

1900

Class Fund Secretary: Mrs. Arthur P. Spear (Grace Chapman), 59 Wyman St., Waban, Mass.

1901

Class Fund Secretary: Miss Helen Hale, 86 Knox St., Lawrence, Mass.

Our apologies to the class. 67% of the class contributed to the Alumnae Fund last year, and the class should have been included in the list of classes having the highest percentage of contributors.

1902

Class Fund Secretary: Miss Honora Spalding, 115 East 90th St., New York 28, N.Y.

1903

Class Fund Secretary: Mrs. R. Clyde Gerber (Margaret Wilson), 2407 Marathon St., Los Angeles 26, Calif.

Elinor *Barta* Orr and her husband expect to move into their own pre-fab house on Rte 3B, Sanbornton Square, N.H. in the spring. She writes, "I'm proud of our work on it. My husband is doing the hard part, and I'm doing the painting and papering. I have attempted putting on the first coat of outside paint, but haven't decided whether I dare to tackle the second coat. We'll miss our contact with the outside world (have been at the Daniel Webster birthplace for 14 years, but to have our own 'two-by-twice' and to be able to live our own lives the whole year through will more than make up for the 'miss'."

1904

Class Fund Secretary: Miss Elizabeth Schneider, Hotel Vendome, 160 Commonwealth Ave., Boston 16, Mass.

The class will be sorry to learn that Laura *Eddy* McCabe's husband died recently.

Julia *Warren* Pomeroy's six children are all married, and she has eleven grandchildren.

1906

Class Fund Secretary: Mrs. Reeve Chipman (Constance Parker), 74 Phillips St., Boston, Mass.

1907

Class Fund Secretary: Mrs. J. Edward Crowley (Marjory Bond), 142 High St., Reading, Mass.

The class extends its sympathy to Louise *Richards* Rollins whose husband died in December.

1908

Class Fund Secretary: Mrs. Walter L. Alley (Esther Stickney), 166 Essex St., Beverly, Mass.

1909

Class Fund Secretary: Miss Janet Gorton, 87 W. Cedar St., Boston 14, Mass.

1910

Class Fund Secretary: Mrs. Harold Hammond (Clarissa Hall), 67 Hyslop Rd., Brookline 46, Mass.

Ruth Newcomb visited her niece, Harriet *Lattin* Dunlap '50, who has an attractive ranch home at Seeley Lake, Mont. Harriet's husband is in the timber and logging business, and she has two daughters, Elizabeth 8 and Betty 5.

1911

Class Fund Secretary: Mrs. Douglas Donald (Edith Johnson), 8 Carisbrooke St., Andover, Mass.

Many, many thanks for all your Christmas and New Year Greetings. It is always a joy to hear from you all—so many notes on the cards, and in a few, Christmas checks for our Abbot Fund. What a nice thought to give our school a present at this time! Just had a card from Dora *Heys* Pym—she has had the flu twice, so is in West Palm Beach with a friend to recuperate. Henrietta *Wiest* Zaner and her husband are in Arizona for the winter months. Frances Pray came to Boston with a friend this fall, and she had fun showing her the big city. We were glad to have Frances with us on Alumnae Day. Hope she can be with us every year. Ethel *Swain* Smith sent me a long clipping about Jessie *Wightman* Jones which was in their paper in Connecticut.

I have just been to Rockport, Mass. for a little visit. Myndie *Howard* Nutting, our Alumnae President, came over and had tea with me. It was so pleasant to have a real visit with her.

Many of the girls have sent their contribution to the fund—Thank you all so much.

Loyally yours,
EDITH *Johnson* DONALD

1912

Hazel *Goodrich* Waugh and her husband have been visiting their daughter, Jeanne '39, in the Netherlands.

1913

Class Fund Secretary: Miss Margaret Wilkins, 279 North Euclid Ave., Pasadena 4, Calif.

1914

Class Fund Secretary: Mrs. Lowell Sloan (Elsie Gleason), 65 Long Wharf, Boston 10, Mass.

1915

Class Fund Secretary: Mrs. Frederick S. Blodgett (Jessie Nye), 18 School St., Bucksport, Maine.

1916

Class Fund Secretary: Miss Charlotte Eaton, 120 Smith St., Riverside 15, R.I.

Grace *Merrill* Emery's husband retired from the Navy in November. She writes, "We can't decide where to live, so before we start renting or buying a home somewhere, we are sailing to Japan for several months. On our return we shall visit Hawaii for a month. Back in the country, we shall drive across the country and spend the summer on Cape Cod." Grace has a daugther living in Newtonville, Mass. and a son in San Diego, Calif.

1917

Class Fund Secretary: Mrs. C. L. Lattin (Cornelia Newcomb), Oblong Valley Rd., Sharon, Conn.

1918

Class Fund Secretary: Miss Irene Atwood, 180 Commonwealth Ave., Boston 16, Mass.

1919

Class Fund Secretary: Mrs. Kenneth C. Dow (Kathryn Beck), Center Tuftonboro, N.H.

Gladys *Glendinning* Loveland is working at the Alcoholism Clinic at the Lawrence General Hospital. She traveled through Texas, New Mexico and Arizona during the fall.

Nadine *Scovill* Young's son, Carlton was married October 10 to Barbara Fursman of Hudson Falls, N.Y. He is an alumnus of the Taft School and Cornell.

1920

Class Fund Secretary: Miss Louise Robinson, Lakeville, Conn.

1921

Class Fund Secretary: Miss Dorothy Carr, 1039 Massachusetts Ave., Cambridge, Mass.

MARRIED

Mary *Peirce* Carty to Royal Ellsworth Smith, June 13, 1959, in Forest Hills, N.Y. Mary writes that she and her husband spent their honeymoon sailing to Rockport on their yacht, a 26 foot auxiliary yawl. They are taking it to Florida by inland waterway.

1922

Class Fund Secretary: Mrs. Leslie B. Sanders (Geneva Burr), 27 Rose Ave., Marblehead, Mass.

The class will be sorry to learn that Elizabeth *McPherran* Worcester's husband died in December.

1923

Class Fund Secretary: Mrs. Herbert Farnsworth (Nathalie Bartlett), Porter Rd. Andover, Mass.

1924

Class Fund Secretary: Mrs. Elwyn Perry (Ruth Kelley), 19 Moorland St., Williamstown, Mass.

Taye *Hirooka* Kanda flew to New York at the end of December to join her husband who came there from England. They plan to stay in the United States for two months and can be reached at the Japan Society in New York. Taye and her husband visited Abbot on January 17.

1925

Class Fund Secretary: Mrs. Robert H. Marsh (Dorothy Beeley), 7071 E. Katchina Ct., Tucson, Ariz.

Elizabeth *Burtnett* Horle's daughter, Judith, was married in September to Lt. Wallace Kingsley Siner. They are living in Colorado Springs.

1926

Class Fund Secretary: Mrs. Joseph Y. Houghton (Virginia Spear), 4318 Rosedale Ave., Bethesda, Md.

Phyllis *Farwell* Monaghan is now living in Boynton Beach, Fla. She would be more than pleased to see any Abbot girls living in the vicinity. Address: 307 S.W. 3rd Avenue, Boynton Beach.

Saye *Hirooka* Murakami built a small house on the same property as her sister, Miye. The class will be sorry to learn that Saye lost her husband a few years ago.

1927

Class Fund Secretary: Mrs. James A. Kempton (Aylmer Stantial), 146 Florence St., Melrose, Mass.

Katherine *Farlow* Hutchinson's husband is director of the Source Materials Procurement Division of the Atomic Energy Commission in Grand Junction, Colo. Her son, Bill, has one son and three daughters and is living in Riverton, Wyo. Her son, David, is working for his master's degree at the University of Colo. He is married, and has one daughter.

Shirley *Fowler* Otto is doing general floor duty at the Waldo County General Hospital in Belfast, Maine.

1928

Class Fund Secretary: Mrs. Norman E. Sherwood (Jean Swihart), 992 Durlston Rd., Redwood City, Calif.

Helen *Leavitt* Fisher and her husband are now at the Community Church in Cedar Grove, N.J. Helen is also an ordained minister. Their son, Wilton, is studying at Phillips Academy.

1929

Class Fund Secretary: Mrs. Russell Loesch (Polly Francis), 38 Stephen St., Montclair, N.J.

Back in 1929 Lois *Hardy* Daloz could be counted on to carry the ball down the hockey field with speed and accuracy. In the years since she has continued to carry the ball for her alma mater by writing the follow-up notes to those who had not responded to the Class Fund Appeals . . . for scholarships, the new gymnasium, special needs of a school to whom we all owe something. As she lays aside the Secretary's pen which must have written over a thousand notes her friendly words will certainly be missed by all. A loyal Class, fair '29! A loyal classmate, fair Lois *Hardy* Daloz . . . your praises ring!

Speaking of the Class Fund . . . in our 30th Year we had 44% of the class responding. Perhaps the percentage will increase as children finish college, other expenses change, or as we remember kindly the days of Maple Walk, the Circle or some special moment.

The class extends its sympathy to Bettina *Rollins* Wheeler whose father died in December.

Betty *Taylor* Amazeen's daughter, Betsy, had a second child and first daughter, September 27, 1959.

Mary *Trafton* Simonds '36, Constance *Parker* Chipman '06, and Emily Hale, past faculty at Versailles.

Our trip has been even more interesting than others as it was a working-trip visiting armed service bases, hospitals, prisons and any institution in which we had a United Church of Christ. Russell preached in San Quentin and participated in discussion groups with the prisoners. The following Sunday, after 10,500 miles by plane, he preached to the IGY scientists team at the South Pole. It was zero in the Chapel the day he preached there. I conducted workshops for the Chaplains Wives at conferences and retreats. Bob and Bill are freshmen at Oberlin College.

These notes were contributed by Polly *Francis* Loesch.

1930

Class Fund Secretary: Mrs. Richard V. MacMillan (Grace Hadley), 1353 Martin Dr., Wantagh, L.I., N.Y.

1931

Class Fund Secretary: Mrs. Francis Holland (Barbara Graham), 644 Orchard St., East Lansing, Mich.

The class extends its sympathy to Emily Bullock whose mother died December 27, 1959, after a long illness.

Our sympathy also to Linda *Rollins* Harwick whose father died in December.

1932

Class Fund Secretary: Mrs. Thomas Foley (Marie Holihan), 18 Carpenter St., Manchester, N.H.

Miye *Hirooka* Mitsutani: "There is not much to write about myself except that I lead a very busy life. Helping to run the Japan Mercantile Company Limited with my husband is a full-time job, and housekeeping as well as gardening involving two dogs and two pools of fish (mostly caught by my husband) takes up most of my spare time. I should love to see anyone I knew at Abbot who might be out this way. I can best be reached by telephone at the office."

1933

Class Fund Secretary: Mrs. Frank Wiles (Helen Rice), 77 Edinboro St., Marlboro, Mass.

Ann *Cole* Gannett's daughter, Ann who is a senior at Vassar became engaged recently to Robert S. Hurlbut, Jr. of Chestnut Hill, Mass.

1934

Class Fund Secretary: Mrs. Robert W. Wilkins (Margaret Morrill), 299 High St., Newburyport, Mass.

Mary *Flaherty* Savage's son Jeff is a junior at Yale, son Peter, a senior at Williston, daughter, Anne, a Senior-Mid at Abbot, and daughter, Ellen an eighth-grader at Hewlett.

Nancy *Marsh* Gares writes "We left Ghana in November, 1958 for what turned out to be a short tour in Nigeria where my husband did a replacement as Consul General for France. We have been in our own home at last since Easter, 1959. I don't use the word 'settled', because that isn't likely to happen in our job. We think we will be here for two or three years. Our three children are in a French school nearby and seem to be doing well considering that they've scarcely had a full year in the same school yet. Paul is 9, Anne 7, and Gabrielle 5. They really have adapted themselves very well to our nomadic existence." Address: Mrs. Victor A. Gares, 40 rue du mont Valerien, St. Cloud (S & O), France.

1935

Class Fund Secretary: Mrs. Norman S. Lane (Cecile Van Peursem), 36 High St., Allendale, N.J.

Cathleen *Burns* Elmer writes, "My Ned (17 months old) is so active these days that I keep my figure keeping up with him. Yet I find time to put in several hours a day doing free-lance editing for Houghton-Mifflin Co.

1936

Class Fund Secretary: Miss Mary Swan, 22 Thorndike St., Beverly, Mass.

1937

Class Fund Secretary: Mrs. H. Guyford Stever (Louise Risley), 87 Rutledge Rd., Belmont, Mass.

Marjorie *Boesel* Van Winkle writes, "Beth, my older daughter, is a senior at Abbot this year, and I have thoroughly enjoyed all the many trips to Andover. I have decided it is much easier being an Abbot parent than a student! I saw Barbara *Randolph* Bowman last fall and we had a most pleasant time reminiscing about our days at Abbot."

1938

Class Fund Secretary: Mrs. Francis L. Barton (Phyllis Saunders), Linden Lane, Duxbury, Mass.

George, 6, Davis, 11, Sally, 14, Betsy, 16, and Jane, 18, children of Phyllis *Saunders* Barton '38.

Phyllis *Saunders* Barton's daughter, Jane, is at the University of New Mexico, Betsey and Sally are at Thayer Academy, and the two boys are in the Duxbury elementary schools.

1939

Class Fund Secretary: Mrs. Frank V. Deegan (Ann Oakman), 49 Wyatt Rd., Garden City, L.I., N.Y.

Mary *Koch* Danos moved from Vaucresson, France, to Madrid, Spain in January. Address: Minnesota de Espana, Fernandez de la Hoz 94, Madrid 3, Spain.

Jeanne *Waugh* Harney, who is living in the Netherlands, spent last summer in England, while her daughters were in Switzerland in an International Camp. After camp the whole family took a trip to the Gornigrat Glacier in Switzerland and then went to Austria and Germany. Jeanne lives in a thatched roof house between the Hague and Amsterdam, and it is somewhat of a tourist attraction. Jeanne says that one day last summer a bus stopped, and the occupants all hung over the fence taking photographs.

Married

Eleanor *Martin* Chatfield, widow of Robert B. W. Chatfield, to William de Rham, Jr. of New York, September 11, 1959, on St. Simon's Island, Ga. Mr. de Rham, who attended St. Mark's and Princeton University, is a member of the New York Stock Exchange.

Born

To Phyllis *Fisher* Cadman, a son, Frederick, June 1959.

1940

Class Fund Secretary: Mrs. F. Leon Foster, Jr. (Mary P. Chase), 4 Lakeview Rd., Winchester, Mass.

Mary Dean *Naff* Pugh writes, "My nine-year-old son, John Tipton recently had open heart surgery at the Children's Hospital in Memphis, Tenn. Dr. Robert G. Allen, the pedriatric surgeon who performed the operation, trained at the Boston Children's Hopital for six and one-half years. Everything went well, and Tip returned to school three weeks after surgery. My contacts with Abbot friends are almost nil. I would love to see anyone who travels through southeast Arkansas."

Mary *Howard* Nutting, her husband, and sons, Steve and Phil, spent two weeks in Florida during February.

1941

Class Fund Secretary: Mrs. James L. Courtice (Emily Mills), 2329 Thompson Ct., Mt. View, Calif.

Our deepest sympathy to Mary Elizabeth *Erkert* Altorfer whose thirteen-year-old son, Stephen, died November 17, 1959. Stephen had leukemia for 14 months, but was in good health for most of the time due to wonderful drugs. Mary Elizabeth has two other sons and one daughter.

Married

Anne K. Selden to Stanley R. Lowe, December 19, 1959, in Casper, Wyo. Mr. Lowe received his B.A. and LL. B. degrees from the University of Nebraska. He is now practicing law in Rawlins, Wyo.

1942

Class Fund Secretary: Miss Earline Simpson, 400 E. 56th St., New York 22, N.Y.

Elizabeth *Fowler* Warrick is now living in Berkeley, Calif. She writes, "Sherry has become Foreign Student Adviser at Berkeley. We are enjoying life in the Bay area and contact with people from all over the world."

Born

To Gloria *Caldarone* Hegarty, a third child and second daughter, Linda Ann, June 24, 1959. David, Jr. is 7, and Laura Ellen is 6. Gloria writes that they love their new home which affords a view of Long Island Sound. She is busy trying to develop a flower and vegetable garden.

To Theodora *Manning* Alexander, a second daughter, Susan Manning, December 7, 1959.

1943

Class Fund Secretary: Mrs. John T. Whitaker (Patricia Pettengill), 2 Emery Lane, Mariemont Cincinnati 27, Ohio.

1944

Class Fund Secretary: Mrs. Edgar T. Mead, Jr. (Emily McMurray), 1158 Fifth Ave., New York 28, N.Y.

Our sincere sympathy to Charlotte *Trow* Young whose daughter, Martha Ann, died at birth, November 12, 1959.

Engaged

Ruth S. Lyons to Leigh Hollington Hickox of North Riverside, Ill. Mr. Hickox is an alumnus of Worcester Polytechnic Institute and was graduated from Harvard Graduate School of Business Administration.

Born

To Nancy *Baylor* Little, a daughter, Kate Filene, November 8, 1959. Nancy writes, "That rounds off our offspring at a nice half-dozen—four girls and two boys. My only complaint is looking forward to what seems to be a lifetime of P.T.A."

To Molly *Hubbard* Mercer, a second son, John Lee, September 9, 1959.

To Betty *Reid* Buzby, a third child and second son, David Scott, December 13, 1959. Betty writes that she is going to let Pat *Damon* Niswander have the twins!

1945

Class Fund Secretary: Mrs. Herbert Watstein (Esther Bufferd), 235 Fern Hill Rd., Bristol, Conn.

The class extends its sympahty to Cynthia *Smith* McFalls whose father, Donald Smith, an Abbot trustee, died in December.

Married

Pamela *Clark* Coyne to William Stanwood Wellington of Greenwich, Conn., November 7, 1959, in New York. Mr. Wellington, a graduate of Harvard College, and the Harvard Graduate School of Business Administration, is a partner in the New York Stock Exchange firm of Adams & Peck.

Born

To Mary *Taylor* Sherpick, a second daughter, Elizabeth E., September 8, 1959. Mary's other daughter, Sarah, is 18 months old.

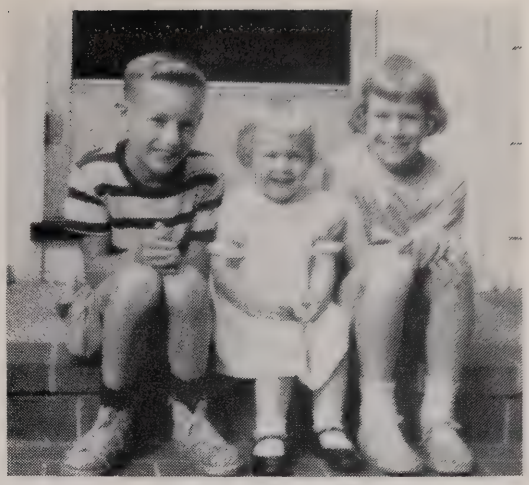

David, 9, Nancy, 2½, and Marcia, 7, children of Patricia *Bowne* Rickenbacher '46.

1946

Class Fund Secretary: Miss Ellen Brumback, 4404 Miner Rd., Ottawa Hills, Toledo 6, Ohio.

Married

Susan Wright to John Glenday Matthew of Peterborough, Ontario, Canada, November 7, 1959, in Worthington, Ohio. The bridegroom is a graduate of Dollar Academy and Clare College. He received an engineering degree at Yale University and is associated with the Canadian General Electric Company. Susan has been doing graduate work at the Bank Street College and recently has been director of the Dyckman Nursery School in New York.

1947

Class Fund Secretary: Mrs. John Abbot (Martha Morse), Hopkinton, N.H.

Born

To Joanna *Campbell* Crocker, a third daughter and fifth child, Nathalie, November 16, 1959. "Lee" joins Jan 9, Sheila 7, Rich 4, and Daniel 2.

To Virginia *Eason* Weinmann, a second son, Robert St. George, July 4, 1959. Her older son, Winston, is now two years old.

To Dorthea *Hall* Kernan, a third child and second son, Douglas Macalister, Oct. 21, 1959.

1948

Class Fund Secretary: Mrs. Robert K. Weatherall (Sarah Lunt), 20 Prescott St., Cambridge, Mass.

We have just learned that Mary Blair Zuckerman was married July 29, 1957, to George Hirshfield. He is a graduate of Brooklyn College and Columbia.

BORN

To Mary Elizabeth *Farrar* Bonotto, a first child, Michele Carter, December 15, 1959.

To Betty *McConnel* Barnett, a third child and second son, William Sherwood, May 23, 1959. Betty's husband is in his second year of a Radiology residency at the University of Michigan.

To Ann *Robinson* Joyce, a second child and first daughter, Ann Robinson, July 16, 1958. Ann writes, "John was 3 in November and both are full of pep on this New Mexico sunshine. Jack is still at Sandia Corporation."

1949

MARRIED

Ann Bronaugh to Gerald M. Gibbons of Buffalo, N.Y., June 27, 1959, in Lexington, Ky. Ann's husband is a graduate of Holy Cross College and the University of Buffalo College of Dentistry.

BORN

To Nancy *Jeffers* Whittemore, a fourth child and third son, David Simpson, October 29, 1959. Nancy writes, "We're building a new home to accommodate our rapidly increasing family. My oldest son, William, age 8, was in the hospital with a badly burned leg for three months. Happily, he has recovered fully.

To Nancy *Newhall* Hulburt, a daughter, Jennifer Ann, September 21, 1959.

Katherine, 4, Suzanne, 6, and William, 4, children of Geraldine *Treadway* Dampier '47.

1950

Class Fund Secretary: Mrs. Maurice J. Feigenbaum (Dorothy Lampert), 23 Lakewood Terr., Haverhill, Mass.

MARRIED

Ann E. Higgins to William T. Bride, Jr. of Andover, December 28, 1959, in Andover, Mass. Joan *Barnard* Lynch and Susan *Morgan* Rolontz were bridesmaids. Lt. Bride prepared at Phillips Academy, Andover, and was graduated from Brown University. He is stationed in Tennessee with the Air Force.

Eva Sontum to Dr. Walter N. Pahnke in June, 1959. Dr. Pahnke goes to Harvard Divinity School, after having taken an M.D. at Harvard Medical School. They spent last summer in Alaska where Wally worked as a General Practitioner and Eva was his Medical Secretary.

BORN

To Noelle *Blackmer* Beatty, a son, Eric Stuart, August 15, 1959. Noelle is still living in Washington where her husband is a lawyer.

To Georgette *Davis* Ferrante, a fifth child and second daughter, Catherine, January 2, 1960.

To Caroline *Kimberly* Loring a second child and first son, Atherton Loring, 3rd, October 18, 1959.

To Deborah *Redfield* Smith, a daughter, Laura Jane, December 28, 1959.

To Lucy *Wright* Case, a fourth child and first daughter, Elizabeth Ann, Oct. 6, 1959.

1951

Class Fund Secretary: Mrs. Elton Carlson (Carolin Furst), 33 Willow St., Port Allegany, Penna.

Paula *Holden* Palmer should have been listed as a regular contributor to the Fund in the October issue of the Bulletin.

Madeleine *Kimberly* Miles writes, "My husband and I are having a whirl in the Service. We've been to Texas, Colorado, and now Florida. Our greatest hope is an assignment overseas. Would love to see any Abbotites near Tampa. My son, Caleb, is one year old." Address: 14 Second Drive, MacDill Air Force Base, Tampa.

Fay *White* Garman adopted a two-months old son in September. She is enjoying him tremendously.

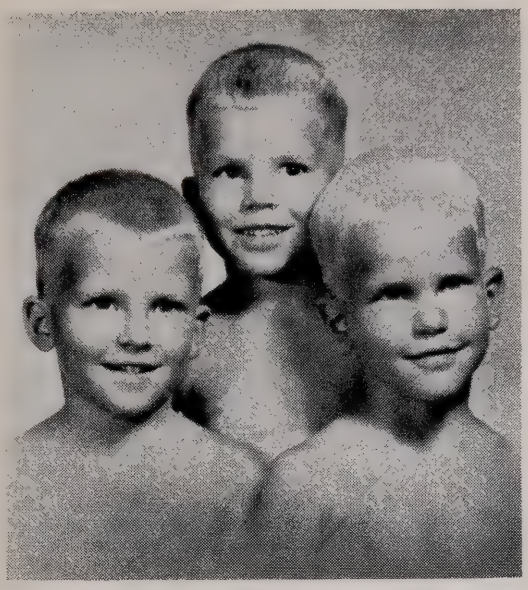

Ben, 6½, Randy, 4½, and Harry, 5½, sons of Jane *Jackson* Parks '48.

MARRIED

Virginia Hoyt to Francesco Paquin Cantarella of Northampton, Mass., June 13, 1959, in Plandome Mills, L.I. Mr. Cantarella, an alumnus of Bard College, received a master's degree in journalism from Columbia. He is with the Newark News.

BORN

To Barbara *Daugherty* Dermody, a son, Peter Sawyer, November 24, 1959.

To Paula *Holden* Palmer, a second child and first son, Gordon Vail, May 22, 1959.

1952

Class Fund Secretary: Mrs. Joseph B. Palmer (Clara Reynolds), 18 Wilson Rd., Lexington 73, Mass.

Sally *Binenkorb* Zilber has moved to Cleveland where her husband is an attorney.

MARRIED

Elizabeth Hammons to Cornelius Sullivan, Dec. 13, 1958. He is a graduate of the University of Massachusetts, and is working as an engineer at MIT's Lincoln Laboratory in Lincoln, Mass.

BORN

To Anisia *Allen* Gifford, a second son, George Hussey, January 3, 1960.

1953

Class Fund Secretary: Mrs. Richard H. Evans (Elizabeth Hitzrot), 6172 Joyce Lane, Cincinnati 37, Ohio.

Julie *Gaines* Phalen writes, "We moved to Watertown, Mass., last June. Clif is in the New England Telephone and Telegraph management training program for eight months. I am the head of a Nursery School in Belmont. What a challenge, not being an education major! Lots of fun in spite of it all. I have seen Jane *Munro* Barrett, Ann *Hunt* Graf and Julie Van Eman."

Diana *Stevenson* Brengel is now living in Cambridge. Her husband is working for a company which imports scientific equipment. Diana is painting the apartment and giving violin lessons.

Harriet *Van Dusen* Spitzer moved to Columbus in October when Hart was transferred to the Southern Ohio territory. Harriet is busy trying to get settled and keeping up with her ten-month old daughter, Luette.

MARRIED

Elizabeth K. Allen to Robert B. Wheeler of Newport, R. I., December 19, 1959, in Andover. Nancy Allen was maid of honor, and Anna Stefani and Joan Wheeler were bridesmaids. Mr. Wheeler prepared at St. George's School for Yale University.

Mary Goodnow to William Parish Fox of Bass River, Mass., December, 1959, in Greenbush, Mass. Dunster Pettit was maid of honor.

Carol Hardin to Geoffrey Dodge Kimball of New York and Rome, November 28, 1959, in Darien, Conn. Muffy *Grant* Lynch was matron of honor. Ann *Oliver* Jackson was one of the bridesmaids. Mr. Kimball, alumnus of Brooks School, attended Radley College, Berkshire, England, and was graduated from Yale. He did graduate work in economics at Columbia University and is with Mobil International Oil Co. in Kansas City, Mo.

BORN

To Ann *Stoddard* Saunders, a daughter, Caroline Lee, September 14, 1959. Ann writes, "We are now settled in Key West (and love it) where Wes is currently engaged in his second tour of submarine duty."

1954

Class Fund Secretaries: Mrs. Stanley J. Aronoff (Vicky Schwab), 1617 Pelham Pl., Cincinnati 32 Ohio. Mrs. J. Philip Zaeder (Sylvia Thayer), 510 Fisher Hall, 320 Canner St., New Haven, Conn.

Lee *Carroll* Ilsley is now living in

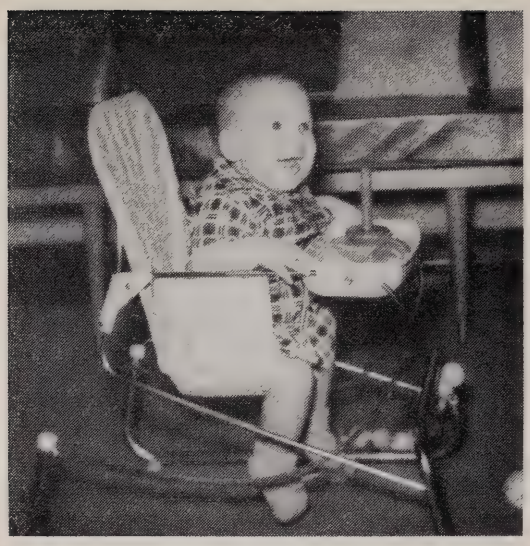

John, 6 months, son of Sylvia *Thayer* Zaeder '54.

Matamora, Mich. She is teaching kindergarten and Charlie is teaching the third and fourth grades at Kingsbury School.

Frances *Nolde* Ladd writes, "We are in the government city of Bulea (pronounced Booya) of the Southern Cameroons (which is British), up 3,000 ft. in the hills of a mountain which is 13,500 ft. The rainy season is just ending so the days are gradually becoming warm and glorious. At one point, I was wishing that I had my woolen ski clothes because it was so cold and damp. We had fires frequently. It is hard to believe that this is tropical weather . . . but the heat is to come.

The landscape and cloud formations are both so beautiful that you have to see this country to believe it. A terribly underdeveloped country where anything grows, where the political situation is unstable so that no one dares to invest. The U.N. delegates who will conduct a plebiscite are arriving in December. It is rapidly becoming a fascinating area. The people are going to vote in April on the issue of self-government: whether to be completely independent, whether to remain as part of Nigeria, or whether to join the French Cameroons.

Mobil Oil is just setting up business here and that is Pete's responsibility. It is difficult to say how long it will be before we return to Nigeria."

Engaged

Jane Church to Edward Roberts Lang of Hinsdale, Ill. Mr. Lang is a graduate of the Harvard School for Boys in Chicago and Princeton University. He will complete his studies at Yale Medical School in June.

Karen Keating to Bruce Herbert Graves of Westford, Mass. He was graduated from Westford Academy and Williams College. He is employed in the media research department of McCann Erickson Co. in New York.

Born

To Elizabeth *Cooper* Washburn, a son, Paul C. III, June 9, 1959.

To Vicky *Schwab* Aronoff, a daughter, Tracy Lynn, October 14, 1959.

1955

Class Fund Secretary: Miss Carol Straton, 34 Maple Ave., Warwick, N. Y. Assistants: Miss Betsy Elliott, The Principia, Elsah, Ill. Miss Lorraine Gibbs, Lewis St., Marion, Mass.

Judith *Carpenter* Ridley received a B.A. degree from Barnard last June. She majored in Psychology.

We have just learned that Caroline Howes was married recently to Harry S. Weinroth. She is living in New York City.

Joan Lamprey is working as a District Director for the Girl Scout Council of Lynn, Mass.

Engaged

Anne English to Dickensen Stoner of West Hartford, Conn. He is a student at the Amos Tuck School of Business at Dartmouth. He graduated from the Hotchkiss School and from Yale.

Margaret Holbrook to Richard J. Birch. He is a graduate of Colgate and is now in his second year at Harvard Law School. Peggins graduated from Wellesley last June. She is now working in Cambridge at a Research Institute doing work in organic chemistry connected with medical research.

Katherine Stirling to James K. Dow, Jr., of North Andover, Mass. He is a graduate of Phillips Exeter and of Harvard College. He is also an alumnus of Harvard Graduate School of Business Administration. He is now associated with the Merchants National Bank of Boston.

Mary Ann Yudicky to John Andrew Goodrich of Newington, Conn. He is a graduate of Dartmouth College and is now studying for a master's degree at the Amos Tuck School of Business Administration and the Thayer School of Engineering.

Married

Heidi Angevine to Lt. (jg) Howard Edgar Smith Jr. of Peoria, Ill., Dec. 5, 1959, in Newton, Mass. Lt. Smith attended Wabash College and was graduated from the U. S. Naval Academy. He is now stationed at New London, Conn.

Sarah Graf to Robert L. Fish, June 5, 1959, in Manchester, N. H. Bob graduated from Governor Dummer in 1954, and Princeton in 1958. Ann *Hunt* Graf was matron of honor.

Gretchen Jordan to William Coolidge Smith of Fort Washington, Pa., Dec. 19, 1959, in Stroudsburg, Pa. Louise Bell was one of the bridesmaids. Mr. Smith who is in his last year at the University of Pennsylvania Law School, graduated from St. Paul's School in Concord, N. H. and from Harvard.

1956

Class Fund Secretary: Miss Betsy Parker, Ziskind House, Smith College, Northampton, Mass. Assistants: Miss Susan Kauer, Mount Holyoke College, South Hadley, Mass., and Miss Susan Bradley, Vassar College, Poughkeepsie, N. Y.

We have just learned that Beth Sommer was married December 27, 1957 to Charles B. Canfield. He is a graduate of Wabash College and attended Northwestern Graduate School of Business. He is now working for Hornblower & Weeks. They have a daughter, Barbara Elizabeth who was born November 16, 1958.

Nancy Swift participated in the Nativity Tableau at Wheaton at Christmas. The students who participate are chosen by their classmates on the basis of character and contribution to the college community.

Engaged

Margaret Oliver to Ensign William McIver Hedeman, USNR, of Darien, Conn. He was graduated from the Loomis School, studied in England under the auspices of the English Speaking Union, and graduated from Williams College in 1959. He also attended Officers Candidate School in Newport, R. I.

Marjorie Orr to George A. MacIver of Worcester, Mass. He is a graduate of Wesleyan University and the Amos Tuck School of Business Administration at Dartmouth College. He served with the Navy for four years and is a lieutenant with the Navy Reserve.

Leslia Pelton to William Gilbert Morrison Jr. of Casey, Key, Fla. Mr. Morrison graduated from the Kent School, Yale and the Graduate School of Business of New York University. He is with Peat, Marwick, Mitchell & Co., public accountants in New York City.

Diane Sorota to Lt. (jg) Kyran M. O'Dwyer of Annapolis, Md. He attended the University of Maryland, and was graduated from the U. S. Naval Academy. He is also a graduate of the U. S. Naval Submarine School in New London, Conn.

Jane Sweetsir to Douglas Pedder Ferguson of Berkeley, Calif. Mr. Ferguson is a member of the class of 1961 at Harvard.

Jane Tatman to Guy Thomas Connelly of New York City. He was graduated from Lawrenceville and attends the University of Virginia.

Judith Warren to Michael Beasley Moynihan, Jr. of Keene, N. H. Mr. Moynihan attended Paul Smith's College in Paul Smith,, N. Y. and Keene Teachers College. He served in the Korean conflict.

Susan Waterous to Timothy John Wagg of Greenwich, Conn. He attended Eton College and graduated from McGill. He is now attending the Harvard Graduate School of Business Administration.

Barbara Wells to James K. Percy of Boston, Mass. He is a senior at Babson Institute, and served with the Army for two years.

Married

Patricia Pearce to John T. Clark of Charlotte, N. C., January 21, 1960, in Fairfield, Conn. Marion was maid of honor. John is with the Observer-News newspaper in Charlotte. Address: 3115 Hanson Drive, Charlotte, N. C.

Born

To Diana *Fenn* Bowen, a daughter, Margaret, August 12, 1959.

1957

Class Fund Secretary: Miss Nancy Davison, 239 North Adams St., Manchester, N. H.

Assistants: Miss Sue Christy, Box 1075, Stanford, Calif. Miss Mary Lee Carter, 1320 York Ave., New York 21, N. Y.

"No news is good news," we hope, because there is very little to print this issue. Let's hear from more of "57" for the May *Bulletin!*

Pat Bijur, who graduated from Bennett Jr. College last year, is now a philosophy major at Middlebury, and sees Carolyn Cooper up there quite often. She is also giving piano lessons to a little boy in the town of Middlebury.

Kathy Earthrowl is spending her winter work term from Bennington in sunny California, which isn't too sunny at this time of year. At last word, she was planning to live and work either in Palo Alto or San Francisco. Much luck, Kathy, and please drop us a line.

Judy Botnick left Hollins at the end of last year and has been working for her father in Binghamton, N. Y. Present plans call for new job in Boston starting next fall.

Joy Partridge was a member of the Student Committee for the Vocational Conference held at Vassar in October.

Susan Rairdon was married to Thomas Moore Allen, September 29, 1959, in Toledo, Ohio. Marcia Colby was one of the bridal attendants. Tom graduated from Kentucky Military Institute and Ohio Wesleyan University. He is a lieutenant in the Air Force, and they will be stationed in Japan for three years. Sue will receive an A.B. degree through courses offered by the University of Maryland on base.

Patricia Brennan became engaged to Edward J. Kfoury of Andover. Ed is a senior at Notre Dame University.

Getting back to California, Nancy Davison hopes to do just that in the very near future for tall, dark and handsome reasons. Meanwhile she has left Stanford to become a United Air Lines stewardess. She began training in Cheyenne, Wyoming, on January 18, and will start flying about the time you read this *Bulletin*. Please continue to send "news" to my home address: 239 No. Adams St., Manchester, N. H.

Nancy Davison

1958

Class Fund Secretary: Miss Jane H. Christie, Martha Wilson House, Smith College, Northampton, Mass.

Assistants: Miss Mary Steketee, Sweet Briar College, Sweet Briar, Va. Miss Valerie Matthews, No. 600 The Pembridge, 1406 Chicago Ave., Evanston, Ill.

Sibby Hull sent the following news:

Judy Hart has been elected to Plato at Briarcliff — it's the organization which plans social functions. Susie Tidd is on the Student Council.

Jenny New is studying at a secretarial school in London and has her own flat. Joan Foedisch did volunteer social work in London last summer, and saw Jenny.

Ingrid Stahlbrand went to Europe last summer.

1959

Class Fund Secretary: Miss Zelinda Makepeace, Chairman, Wheelock College, Boston, Mass.

Assistants: Miss Elsie Kellogg, Wheelock College, Boston, Mass. Miss Melinda Fox, Wheelock College, Boston,, Mass.

Hi there 59'ers! Hope all of you had a fine vacation. Now for some news . . .

Gale Barton has been elected Head of Freshmen in her dorm at Smith and is a member of the choral group there.

Elsie Kellogg wrote and had the lead in the freshman play at Wheelock.

At Middlebury, Mary Louise Lockwood is on the art staff of the college literary magazine and Kathy Holt, who had her deb party this Christmas, has been elected to the house board in her dorm.

At Briarcliff, Lolly Bell has been elected to the Student Council and is a member of the honors hockey team. Susie Fox, also a member of the Briarcliff Student Council, has been chosen to be part of the Briardairs—the school singing group. Dorothy Henry has also been chosen as a member of the P. D. Q.'s of Pembroke. Joan Synnott is a member of the Freshman Choir at Mt. Holyoke.

Debbie Hayes, during her winter leave from Bennington, will be in the P. A. production of *Hamlet*. She will portray Ophelia.

Zee Makepeace and Nancy Wardwell came out this vacation in New Bedford. Tina, Susie Bradley and Laurie Smith, among others, were at Nancy's party. Laurie has been elected Athletic Representative from her dorm at Wellesley. Sue Fournier came out at the St. Nicholas Cotillion in Boston.

Susie Goodwillie, who had a part in the Gaieties at Stanford, has a message for everyone—"Come to California."

Winkie Ward is now pinned to Dearing Ward's brother and, although nothing has definitely been arranged to our knowledge, an engagement might be in the near future.

Sue Calnan, on last report, loved England and Sherry, who went to Spain on vacation, is really feeling very much at home in Switzerland.

Come on 59'ers,—let's hear from more of you!

Diane Gerros
Battell North
Middlebury College
Middlebury, Vt.

WHO'S BEING MARRIED?

You? Your classmates?

WHOSE FAMILY IS GROWING?

We'd like to be knowing.

Please send news items to the Alumnae Office, Abbot Academy, Andover, Mass., before April 15, 1960.

Today's date.....

Maiden Name.....Class.....

Married Name.....

Address.....

If you have recently changed your address, please call our attention to this fact.

AT THE POST OFFICE AT
ANDOVER, MASSACHUSETTS

POSTMASTER: IF ADDRESSEE HAS MOVED, NOTIFY SENDER
ON FORM 3579, POSTAGE FOR WHICH IS GUARANTEED.

Abbot Academy BULLETIN

MAY 1960

ABBOT ACADEMY ALUMNAE ASSOCIATION

Member of the American Alumni Council

OFFICERS — 1960-1962

President

Mrs. Robert C. Holland
(Barbara Healey)
211 Chestnut Street
Andover, Mass.

Vice-Presidents

Mrs. Louis M. Warlick
(Dorothy Garry)
12 Judson Road
Andover, Mass.

Mrs. James F. Mathias
(Barbara Lord)
Glendale Road
Harrison, N. Y.

Mrs. Malcolm S. Loring
(Anne Russell)
29 Crest Road
Sharon, Mass.

Clerk

Mrs. Morris B. Wood
(Edith Ireland)
Box 631
Newburyport, Mass.

Treasurer

Mrs. Atherton Loring, 3rd
(Caroline Kimberly)
48 Walden Street
Concord, Mass.

Executive Secretary

Miss C. Jane Sullivan
20 Buswell Street
Lawrence, Mass.

Delegates-at-large

Mrs. Malcolm A. Letts
(Phyllis England)
Box 104
East Brewster, Mass.

Mrs. Norborne Berkeley, Jr.
(Diane Gould)
Brushy Ridge Road
New Canaan, Conn.

Mrs. Lloyd P. Smith
(Lloyd Pierce)
96 Hammond Street
Cambridge, Mass.

Alumnae Trustees

1957-1963

Mrs. Frank C. d'Elseaux
(Virginia Gay)
12 Sheffield Road
Winchester, Mass.

1960-1966

Miss Helen Ripley
3227 Volta Place
Washington 7, D.C.

ABBOT CLUB PRESIDENTS

BOSTON

Mrs. Walter I. Scott, Jr.
(Janice Lenane)
12 Orchard Circle
Greenwood, Mass.

CHICAGO

Mrs. Tor D. Kolflat
(Luetta Robertson)
610 Laurel Street
Wilmette, Ill.

EASTERN CONNECTICUT

Mrs. George L. Phelps
(Frances Russell)
538 Main Street
Wethersfield, Conn.

FAIRFIELD COUNTY CONNECTICUT

Mrs. William E. Dampier
(Geraldine Treadway)
Old Norwalk Road
New Canaan, Conn.

MAINE

Mrs. John White
(Margaret O'Leary)
3 Wilson Park
Waterville, Maine

NEW YORK

Mrs. Russell T. Loesch
(Polly Francis)
38 Stephen Street
Montclair, N. J.

OLD COLONY

Mrs. Frederick Van Stone
(Mabel Savage)
14 Highland Street
Sharon, Mass.

Abbot

ACADEMY BULLETIN

May, 1960
Series 27 Issue 3

EDITORS

Jane B. Carpenter
1892, *honorary*

Constance P. Chipman
1906, *honorary*

C. Jane Sullivan
1931, *Editor-in-Chief*

Barbara H. Holland
ex officio

Published four times yearly, October, February, May and September, by Abbot Academy, Andover, Massachusetts. Entered second class matter December 12, 1933, at the post office Andover, Massachusetts, under the act of August 24, 1912.

SPRING CALENDAR

April 5	School reopened after Spring Vacation
April 9	Fidelio Concert at Governor Dummer
April 10	Vespers — Rev. Wallace W. Robbins — First Unitarian Church, Worcester
April 16	Junior Class Tea Dance Debate with St. Mark's
April 17	Student Recital
April 23	Mrs. Udell White — Lecture and slides of Dr. Schweitzer and his work in Africa
April 24	Art Gallery Tea and Reception for Maud Morgan, former Abbot Faculty Member Vespers — Mrs. Crane
May 1	Vespers — Rev. Edward W. Meury — Wellesley Congregational Church, Wellesley
May 7	Alumnae Day
May 13	Alumnae Party for Seniors
May 14	Bazaar
May 15	Student Recital
May 21	Modern Dance Concert
May 27	'A' Society picnic
May 28	Senior-Mid picnic
May 29	Vespers — ACA Hymn Singing
May 30 *June 1*	Final Examinations
June 2	Senior picnic
June 3	Student Government Chapel New Council Dinner Rally Night
June 4	Last Chapel Garden Party in honor of Senior Class Commencement Play
June 5	Baccalaureate Service — Dr. Horace Selden — Assistant Minister in Christian Education—Massachusetts Congregational Conference Supper for Seniors and their guests Commencement Recital — 7:30 P.M.
June 6	Commencement Exercises — Mr. Mortimer Smith, father of Olea Smith, 1960. Editor, *Council Basic Education Bulletin*

The Language Laboratory

Miss Dorothy Y. Judd
Teacher of Spanish and Director of the Laboratory

Just down the corridor from the library we now have a "library of sound" — the new Language Laboratory. The appearance of the room is most attractive with its wall-to-wall carpeting, comfortable and colorful chairs, and its neat and efficient row of six recording and listening booths. Each unit can be operated by the student herself, enabling her to stop the tape at any point, rewind, and record or listen again. Since the student has complete control of the equipment, the time in the laboratory is used to the best advantage of each individual.

It is the approach of the student to the second language which determines her use of the laboratory. She can select from the master tapes on file the material in either French or Spanish from which she can profit most. Tapes for the beginning and intermediate courses in language contain exercises which follow closely the textbooks used in class. One student may choose to work on pronunciation, so she selects a tape designed for repetition and imitation of the "master voice". Another student may choose a tape containing a passage for comprehension, followed by questions to be answered. In this type of exercise she hears the question, records her answer on the tape in the interval provided, and then hears the correct answer given by the "master voice". Pattern drills and grammar review exercises give the students still other means of self-evaluation in the spoken language.

The Language Laboratory has been open for student use only since the spring vacation, and one might say that it is still in its infancy. Surely, we have not yet begun to explore all of the possibilities for the use of its equipment. The laboratory has been set up for maximum flexibility, and it is in keeping with the concepts of present-day language teaching.

Abbot is the first girls' private school in the state of Massachusetts to install a laboratory such as this. We are indeed forunate to have such excellent equipment to supplement the teaching in the language classrooms, and we are most grateful to all of you who contributed so generously to its purchase.

* * * * * *

An announcement has just been made that Abbot has received a gift of $4,000 from the Fisher Foundation. This money is to be used for the Language Laboratory.

Cum Laude—1960

Back row, left to right: Margaret Wilkins, Newburyport, Mass.; Clarissa Hutchins, Southport, Conn.; Susan Wilkinson, Rumson, N. J.; Ann Valkenburgh, Wilton, Conn.; Brenda Walker, New Canaan, Conn.; Olea Smith, Sandy Hook, Conn.

Front row, left to right: Phyllis Ross, Manchester, N.H.; Nancy Smith, Farmington, Conn.; Carolyn Kent, Burlington, Vt.

Five of these girls are alumnae relatives. Olea Smith, daughter of Sylvea *Shapleigh* Curtis, 1926, and sister of Patricia *Smith* Langdon, 1951; Ann Valkenburgh, daughter of Alice *Schultz* Valkenburgh, 1933; Brenda Walker, sister of Kristin, 1958, and cousin of Joan *Mitchell* Neville, 1945; Margaret Wilkins, daughter of Margaret *Morrill* Wilkins, 1934, cousin of Anne *Dodge* Green, 1936, and Nancy *Dodge* Glazebrooks, 1945; Susan Wilkinson, daughter of Joan *Todd* Wilkinson, 1937, grandniece of Miss Bertha Bailey, former Headmistress of Abbot.

New Alumnae Trustee

Helen Ripley, 1930, was elected Alumnae Trustee. She will serve from 1960-1966.

Graduate—Bryn Mawr, B.A., 1935; Radcliffe, M.A., 1938.

Teacher—Miss Porter's School, Farmington, Conn., 1938-42.

Lieutenant—U. S. Navy Communications, Washington, 1942-45.

Director — Information Division, Institute of International Education, New York, 1945-48.

Staff — International Educational Exchange Service, Department of State, 1949—

Chief — Teacher Exchange Program responsible for the exchange of elementary and secondary school teachers between the United States and some 45 other countries, 1955—

Praises Ringing . . . Here's to you

Margaret Archer '56 — Dean's List — Wheaton College

Abby Castle '31 — Head of Upper School — St. Catherine's School, Richmond, Va.

Faith Critchley '59 — Freshman Honor Roll — Wheaton College

Mary Anne *Faggiano* Hendren '56 — Dean's List — Simmons College

Janet Gorton '09 — Bay State Award for outstanding achievement in working with the blind given by Massachusetts Council of Organizations for the Blind

Alma Grew '59 — Freshman Honor Roll — Wheaton College

Mary *Howard* Nutting '40 — President of Alumnae Presidents' Council

Elsie Kellogg '59 — Vice-President Freshman Class — Wheelock College

Eleanor Morgan '56 — Fulbright Fellowship for one year's study abroad

Valerie Ogden '57 — Dean's List — Wheaton College

Joan Sandfort '59 — Dean's List — Centenary College

Mary Louise Stiegler '56 — Dean's List — Pembroke College

Nancy Swift '56 — Dean's List — Wheaton College

Dearing Ward '59 — Freshman Honor List — Sweet Briar College

Carolyn Kent '60 was a finalist in the General Motors National Scholarship Program

Sally Babb '60, Editor of Courant, won first prize for poetry in the ATLANTIC MONTHLY 1959-1960 Contest for High School and Private School Pupils. The poem is called "The Foal". She also won first prize in the Columbia Scholastic Press Association contest with a poem entitled "Prayer to the A.E.C.".

Sojourn in Spain

Carol *Paradise* Decker, 1944

It took us all of two minutes to decide. "Yes," said Fred, whose different educational jobs have taken him from Japan to New York with a variety of intermediate stops. "Let's go," said I, whose Spanish interests began in Abbot and continued through college and several jobs. "Glub", said year-old Scotty, which can be interpreted any way a mother wants. In that moment the Air Force Dependent School in Madrid gained a civilan Chemistry teacher, while we looked forward to the opportunity to live in and explore Europe at leisure.

From our apartment on the Northeast edge of Madrid a most varied segment of the Spanish scene is spread out before us — new skyscraper apartments, fragments of an old village, some small farms with their plowed fields and chickens, neat-looking little villas along the hillsides, and a venerable church perched dramatically atop a nearby hill. We spend uncounted hours watching the trolley cars and mule carts and the patrons of a little kiosk at the crossroads, boys endlessly kicking soccer balls around the empty lot beneath our balcony, sheperds driving flocks of scraggly sheep across the fields in search of patches of grass, and the impeccably dressed men and immaculate women who emerge from dilapidated little houses surrounded by mud. By craning our necks we can see the Guadarrama Mountains to the north, strikingly snow-covered at the moment. "Sunny Spain" has provided us with a great many more bleak and rainy days than we expected: though the temperature seldom sinks to freezing, a damp, chill wind seeps through the cracks around the windows, making us huddle around our electric heater. The sunny days, however, are crisp and sparkling, and sometimes even now in December invite balcony-sitting.

In spite of the heralded low cost of living in Spain life is more expensive than we had expected. For our seven-room furnished apartment with two outside terraces we pay about $108 a month. We are fortunate to have BX and Commissary privileges, which means that we can buy the baby-foods, canned, boxed and frozen foods we know at home at a low price, and have access to some astonishing bargains in non-edibles like radios and cameras. For fresh vegetables and fruit we do very well on the local market, as we do for crunchy-crusted bread and fish of all kinds — though I still haven't had the nerve to try the squid and octopus I see there. Domestic help is easy to acquire, for would-be maids flock to the door of new arrivals. We have an "asistenta", who for 10 pesetas — about 17 cents — an hour, washes, scrubs, irons, polishes, and baby-sits for three mornings a week. Though I continue to do most of the cooking and Scotty-care, never have I had such a sparkling house. Fred will never be contented with my casual housekeeping again.

The U. S. Air Force here in Madrid does its best to remain inconspicuous, and succeeds to a great degree. Its offices and facilities are

scattered all over the city and at the Air Base some 15 miles to the northeast. Very seldom is a uniform seen in the city, though a large number of military personnel and their families live here. The large numbers of big cars are clues to American areas, but in the beginning it took us considerable inquiry to locate the Commissary, the school offices, and the U. S.-run movie theater, none of which are marked externally in any way. Although we have heard tales of resentment and hostility to the moneyed Americans, in our own contacts we have encountered a great deal of friendly interest.

Through the kind introduction of Miss Sweeney, I received a warm welcome at the International Institute, of which her sister Mary has been a sponsor for many years. Originally founded by Americans to prepare Spanish girls for the University, now it is a lively cultural center for the*Madrilenos,* sponsoring a wide variety of programs, from English classes and a library school to square dances and lectures. The Institute also houses a Spanish school. Fred visited a Chemistry class there recently, and was interested to see the classical method of teaching — a dictated lecture — in operation.

I was delighted to find that Justina Ruiz De Conde, who started teaching me Spanish at Abbot I-hate-to-think-how-many-years ago, is living not far from us. She is here on a sabbatical year from Wellesley, relaxing and doing some research and writing. We have had several delightful visits with her.

I am taking a course in Spanish History three mornings a week at the University of Madrid, one of a series of courses designed for foreign students. It is very stimulating, and makes many of the things we see around us much more meaningful.

There is a great deal to see and to do in the area around Madrid, though Fred's busy teaching schedule limits most of our activities to the weekends, and the long siesta hours, strictly observed, limit our afternoon excursions. We are not night owls by inclination, and Fred's limited Spanish makes the theater and Spanish movies more work than entertainment. We find great pleasure in wandering around the city, poking into museums and shops, pausing in the sidewalks when the weather permits, going to band concerts in the park, peering into the little factories near us, and watching the people in all their varied activities. Trips to such places as the historic city of Toledo and the monastery-palace of the Escorial in our Volkswagon have taken us out of Madrid, and when we wander off the beaten track for a hike in the mountains or a picnic in a pasture we have found such attractions "of our own" as a well-preserved but deserted castle or a friendly wood-gatherer.

On one of our most interesting trips we took our maid to her home in a small, primitive village way back in the hills where life has changed little for centuries. Though the farm implements and water jugs looked like those of Biblical times, the harvest had been good and there seemed to be a wide variety of things to eat in the storehouse.

No one knew how old the stone-and-plaster house was, but generations of feet had worn deep hollows in the stone steps and floors. Everything was spotlessly clean. Twists of straw were the main fuel for cooking and warmth, and in the winter the animal heat from the stable beneath the living quarters was very welcome. Even Fred, who could understand few of the words, was impressed by the warmth of the welcome the villagers gave us, and by the courteous dignity of the older people.

During our various vacations we hope to explore the south of Spain, Portugal, and other parts of Europe. Our first three months have convinced us that our decision to come to Spain was a good one.

Alumnae Fund Report

Mary *Dooley* Bragg '36
Alumnae Fund Chairman

Inspired by the outstanding response last year, the Board decided to raise its sights to $20,000 this year. I think our motives were twofold . . . One, to give Abbot as large a gift from as many alumnae as we could, and second, to set our sights substantially higher in the hope that the increased goal would in itself stimulate response. To what extent it did contribute to enthusiasm, we do not know. We are pleased and grateful for the money and interest raised this year, and I am sure we can all be intensely proud of the results.

My report to you shows that we more than held to the record showing of last year. We have raised $17,572 from a total of 1011 contributors. We are most grateful for this splendid return and increased percentage of alumnae participation. It is a tremendous thrill for all of us to be able to give such a handsome annual gift to Abbot, and to see the roster of loyal enthusiastic alumnae growing. Many thanks to all of you here, to all contributing Abbot girls everywhere, and to each and every faithful Class Fund Secretary.

The Alumnae awards for the year 1958-1959 were:

Bowl for the highest percentage of contributors
Class of 1909 — 83% — Sally Knox, Class Fund Secretary

Tray for the highest number of contributors
Class of 1958 — 45 contributors — Jane Christie, Class Fund Secretary

Abbot's fiscal year closes June 30. If you have not contributed, won't you send your gift, so we can reach our goal of total alumnae participation and $20,000.

NEWS *from the* CLUBS

The BOSTON Club's spring meeting was held in Concord on April 20. A tour of the Antiquarian House was arranged. Following the tour, Bettye *Rutherford* McCouch '43 opened her modern colonial home for the meeting and tea. Miss Hilary Andrade Thompson, a member of the English faculty, and Ann Hodgkinson, an English exchange student, discussed some of the differences between English schools and Abbot.

Parents, alumnae, and husbands in the CHICAGO area met for dinner May 1 at the home of Luetta *Robertson* Kolflat '46. Mrs. Crane and Miss Sullivan flew by jet to the meeting and showed colored slides of the school. Mrs. Crane talked informally about Abbot admissions and college admissions as well as the latest news of the school.

The EASTERN CONNECTICUT club entertained prospective Abbot students and their parents for tea at the home of Margaret *Travis* Atwood '44 in West Hartford. Miss Hearsey and Miss Sullivan attended.

The FAIRFIELD COUNTY club held its annual meeting at the home of Marcia *Rudd* Keil '31 in Darien, March 31. Miss Hearsey and Miss Tucker brought news from Abbot.

A luncheon was held at the Belmont-Plaza in NEW YORK, March 19, and was attended by fifty alumnae spanning fifty years. Jane Sullivan told about some of the changes in class schedules, rules, and dress at Abbot. After Miss Hancock's comprehensive survey of admissions requirements now, all were glad to be alumnae rather than applicants for admission!

Get-together teas are being planned in Westchester, Long Island, New York and New Jersey in the fall. These are not to replace the mid-winter luncheon, but to answer the request for non-Saturday and local meetings.

Our foreign alumnae have had meeting this year also.

Mlle. Germaine Arosa, who is on leave of absence, arranged two meetings of alumnae who are spending their Junior year in PARIS.

Miss Friskin gave a tea March 31, 1960, at the home of Elinor *Bozyan* Warburg '49 in LONDON. In addition to Eleanor and Miss Friskin, the meeting was attended by Miss Dorothy Baker, former teacher of English now living in Bath, England, Florence *Hinckley* Bishop '21, Florence *Matile* Bishop '20, Ann *Zuill* Williams '53, Jane *Bishop* Fahey '42, Mary *Earhart* Horton '55 and her nine-month old daughter. Miss Ti-an Chang, who is teaching piano at Abbot this year dropped by for a short time.

Annual Meeting of Alumnae Association

SECRETARY'S REPORT

The Abbot Academy Alumnae Association held its annual meeting, May 7, 1960, at 10:45 A.M. in the Chapel. Mary *Howard* Nutting called the meeting to order, and welcomed 150 alumnae.

The Senior class marched in singing their class song. Mrs. Crane presented the class. Mrs. Nutting welcomed them as new members of the association, and introduced the alumnae relatives in the class. 28 of the 76 graduates are alumnae relatives. The list follows:

Millicent Bethune — Daughter of Mary *Richards* Bethune, 1930; grandniece of Emily Richards, 1895, and Mary E. Richards, 1897.

Wendy Bolton — Niece of Dorothy *Bolton* Greenwood, 1931; cousin of Harriet *Bolton* Allen, 1932 and Ethel *Bolton* Henderson, '42.

Susan Brennan — Sister of Patricia Brennan, 1957.

Cynthia Bump — Niece of Nancy *Kelley* Park, 1941.

Julia Cabral — Cousin of Julia *Tavares* Alvarez, 1944, Felicia Tavares, 1948, Mariana *Espaillat* Crouch, 1949, and Rosario *Espaillat* Elmudesi, 1952.

Amelia Comas — Sister of Marlena Comas, 1955, and Lucia Comas, 1958; cousin of Anisia *Allen* Gifford, 1953.

Barbara Cooper — Sister of Carolyn Cooper, 1957.

Alexandra Crane — Daughter of Mrs. Crane, and sister of Bethiah Crane, 1962, and cousin of Persis McClennen, 1963.

Elizabeth Dexter — Cousin of Mary Louise Lookwood, 1959.

Anna Dudley — Cousin of Elsie Kellogg, 1959.

Kristianne Graham — Greatniece of Joy *Webster* Bowerman, 1897.

Mary Hutchins — Sister of Leila Hutchins, 1952.

Anne Kales — Cousin of Nancy *Cowles* Black, Aff., 1949.

Lindsay Knowlton — Cousin of Louise Wooldredge, 1957.

Gillian Kohler — Sister of Victoria Kohler, 1958.

Susan Lothrop — Cousin of Mary *Curtis* Verna, 1939 and Sally *Gage* Curtis, 1937.

Joyce Nassar — Niece of Beverly *DeCesare* Nassar, 1947.

Virginia Pratt — Granddaughter of Rosamond *Thomson* Pratt, 1903; great-granddaughter of Abby *Locke* Thomson, 1869; great-grandniece of Sara *Thomson* Tomes, 1874, Clara *Locke* Thomson, 1872, and Marian *Locke* Morrison, 1882; grandniece of Eleanor *Thomson* Castle, 1896, and Clara *Thomson* Knox, 1902; cousin of Rosamond *Castle* Olivetti, 1930, Abby Castle, 1931, Cecily Kemper, 1957, and Sandra Castle, 1958.

Cynthia Smith — Daughter of Lloyd *Pierce* Smith, 1939; relative of Mary *Bourne* Boutell, 1909.

Olea Smith—Cum Laude — Daughter of Sylvia *Shapleigh* Curtis, 1926; sister of Patricia *Smith* Langdon, 1951.

Kathy Stevens — Daughter of Caroline *Rockwell* Stevens, 1936; niece of Mary *Rockwell* Stewart, 1934.

Dorothy Tod — Niece of Elizabeth *Ogden* Tod, 1948, and cousin of Fredericka *Owsley* Thomas, 1958.

Ann Valkenburgh—Cum Laude — Daughter of Alice *Schultz* Valkenburgh, 1933.

Elizabeth Van Winkle — Daughter of Marjorie *Boesel* Van Winkle, 1937.

Sarah von der Heyde — Sister of Abby von der Heyde, 1962.

Brenda Walker—Cum Laude — Sister of Kristin, 1958, and cousin of Joan *Mitchell* Neville, 1945.

Margaret Wilkins—Cum Laude — Daughter of Margaret *Morrill* Wilkins, 1934; cousin of Anne *Dodge* Green, 1936, and Nancy *Dodge* Glazebrooks, 1945.

Susan Wilkinson—Cum Laude — Daughter of Joan *Todd* Wilkinson, 1937; grandniece of Miss Bertha Bailey, former Headmistress of Abbot from 1912-1935.

The class sang to Mrs. Crane, Mrs. Nutting, the classes of 1895, 1910 and 1935. They presented gifts to Grace Dorr and Laura *Wentworth* Richards of the class of 1895 from the Alumnae Association. The seniors and the alumnae joined in singing "Abbot Beautiful".

Margaret Elsemore, president of Student Government, and Ann Valkenburgh, president of the Senior Class described academic, discipline and social aspects of Abbot today. Ann Hodgkinson, an English Speaking Union exchange student, discussed the differences between Abbot and Moreton Hall, her English school.

The following reports were read and accepted: Clerk, Barbara *Healey* Holland '30; Treasurer, Elizabeth *Bennett* Ewing '43; Auditor, Phyllis *Crocker* England '40; Executive Secretary, Jane Sullivan '31.

Edith *Ireland* Wood '26 reported on a meeting of the Alumnae Presidents' Council which she and Mrs. Nutting attended in Philadelphia.

Mrs. Frank DiClemente, assistant in the Alumnae Office for the past six years, was made an honorary member of the Alumnae Association.

It was voted to accept the following revision of the constitution:

ARTICLE IV

Officers

The officers shall be a President, three Vice-presidents, a Clerk, a Treasurer, an Executive Secretary, and as may be needed, an Associate Secretary, and three delegates-at-large, who shall together constitute an Executive Board, having in charge the general business of the Association. Vacancies occurring shall be filled temporarily by the Executive Board. Five members shall constitute a quorum of the Board.

The Alumnae Trustees shall be members of the Executive Board.

The group stood for a moment in remembrance of those alumnae who had died since the last meeting.

Virginia *Gay* d'Elseaux '28, Alumnae Trustee, was introduced. Pauline *Humeston* Carter '27, retiring Alumnae Trustee, introduced her successor on the board, Helen Ripley, '30.

Mary *Dooley* Bragg '36 reported the results of the Alumnae Fund. This report was read by Janice *Lenane* Scott '42, president of the Boston Abbot Club. The complete report is printed elsewhere.

Mrs. Nutting announced that Miss Jane Carpenter '92 was unable to attend the annual meeting for the first time in many years, and

instructed the clerk to send the greetings of the Association to her. She also announced that Mr. Flagg had been ill.

Mrs. Nuttting introduced Constance *Parker* Chipman '06, former alumnae secretary, and the members of the classes of 1895 and 1900. Lydia *Skolfield* Parsons reported for the class of 1910, and Frances *McTernen* Coan reported for the class of 1935.

Mrs. Nutting announced that Mrs. Crane would speak at a meeting in the Library at 3 P.M. and that a demonstration and contest would follow in the Language Laboratory.

Phyllis *Crocker* England, '40 chairman, reported for the nominating committee whose other members were: Marion *Ireland* Conant, '27, and Jane *Dawes* McClennan, '35. The following candidates were presented: President, Barbara *Healey* Holland, '30; first vice-president, Dorothy *Garry* Warlick, '40; second vice-president, Barbara *Lord* Mathias, '30; third vice-president, Anne *Russell* Loring, '36; clerk, Edith *Ireland* Wood, '26; treasurer, Caroline *Kimberly* Loring, '50; delegates-at-large, Phyllis *England* Letts, '38, Diane *Gould* Berkeley, '47, and Lloyd *Pierce* Smith, '39.

These officers were declared elected.

A rising vote of appreciation was given to Mrs. Nutting when she turned the meeting over to the new president, Barbara *Healey* Holland, '30.

Mrs. Holland announced that Mrs. Nutting had recently been elected president of the Alumnae Presidents' Council.

The meeting adjourned for luncheon in the Bailey Dining Room where the Mischords, the senior singing group entertained, and reunion classes were introduced.

C. Jane Sullivan, *Executive Secretary*

Treasurer's Report—1959-1960

May 1, 1959 Balance in Merrimack Valley National Bank . .	$466.44
Receipts	
Interest from Invested Funds	459.35
Refund from Traveling Expenses	62.05
Total	$987.84
Disbursements	
Expenses for Alumnae Day, 1959	$ 24.00
Senior Coke Party	7.55
Alumnae Association Telephone Calls and Travelling Expenses	176.55
Expenses of Alumnae Council Meeting at Abbot	165.06
Dues for National Alumnae Organizations	105.00
Total	$478.16
Balance in Merrimack Valley National Bank May 1, 1960 . .	$509.68

Elizabeth *Bennett* Ewing, *Treasurer*

I have examined the accounts and found the balance to be correct.

Phyllis *Crocker* England, *Auditor*

Reunion Groups

1895

Grace Dorr and Laura *Wentworth* Richards

1900

Grace *Chapman* Spear, Mabelle *Woodside* Demack, and Lottie Redford

1910

Back row, left to right: Ruth *Murray* Moore, Lydia *Trask* Cox

Front row, left to right: Louise *Tuttle* Abbott, Lydia *Skolfield* Parsons, Ethel *Kelsey* Perry, Ruth Newcomb, Clarissa *Hall* Hammond, Grace Kellogg

1915

Back row, left to right: Catherine Leach, Jessie *Nye* Blodgett, Bessie *Gleason* Bowen, Elizabeth Leach, Marion *Barnard* Cole

Front row, left to right: Muriel *Baker* Wood, Marion Brooks, Marion *Winklebleck* Hess, Phyllis *Brooks* Stevens, Charlotte *Morris* Perot, Mattie *Larrabee* Whittemore

1920

Left to right: Hilda *Heath* Safford, Katherine Hamblet, Edith *Adams* Culver, Katherine *Kinney* Hecox, Elizabeth *Hawkes* Miller, Vivien *Gowdy* Larabee, Bertha *Worman* Smith, Louise Robinson, Edna *Dixon* Mansur, Constance Ling

1925

Left to right: Ruth *Davies* Van Wagenen, Elaine *Boutwell* von Weber, Elizabeth *Burtnett* Horle, Eunice Huntsman

1930

Left to right: Barbara *Lamson* Cummings, Barbara *Healey* Holland, Marianna *Smith* Hile ,Frances *Sullivan* Sullivan, Elizabeth *Southworth* Sutton, Barbara *Lord* Mathias, Helen Ripley

1935

Back row, left to right: Barbara *Chamberlain* MacCready Marjory *Brodie* Sloane, Cathleen *Burns* Elmer, Elizabeth Jordan, Ellen *Rivinius* Hill, Elizabeth *Morgan* Foster

Front row, left to right: Jane *Dawes* McClennan, Doris *Schwartz* Lewis, Claire *Oppenheim* Marub, Frances *McTernen* Coan, Shirley *Powers* Haseltine, Barbara *Symonds* Day, Elaine *Eaton* Perine, Debby Perine

1940

Back row, left to right: Jane *Wilson* Day, Phyllis *Crocker* England, Barbara *Brown* McKallagat, Nancy *Wilson* Ainslie, Nancy Harrison, Betty *Ellis* Chase, Rachel *Whitney* Davis, Molly *Chase* Foster

Front row, left to right Nadene *Nichols* Lane, Gisela *Bolten* Hogan, Mary *Howard* Nutting, Patricia *Elliot* Ettele, Libby *Travis* Sollenberger, Dorothy *Garry* Warlick, Anne *Rivinius* Wild

1950 and 1955

1950, *back row, left to right:* Patricia *Burke* Wright, Eva *Sontum* Pahnke, Dorothy *Lampert* Feigenbaum, Caroline *Kimberly* Loring, Anne *Dunsford* Hockmeyer, Beverly *Flather* Edwards, Mary *Bixby* Lamb, Deborah *Redfield* Smith

1955, *front row, left to right:* Alice Lawrence, Patricia Fryling, Juli Morelli, Jeanne Skillin, Gail *Baldwin* Whipple, Miss Hearsey, Mary Minard, Diane *Sorota* O'Dwyer, Nancy Eastham, Susan *Appleton* Evans

This poem was awarded first prize in the Atlantic Monthly School Contest which is conducted annually in cooperation with individual teachers of English. 793 poems were submitted. The announcement of the results will appear in the June issue of the *Atlantic Monthly*.

THE FOAL

By a moth flickered light and the silence
Of all of us and the old barn waiting,
It was born. We knelt in the glowing straw
And breathed with the sobbing ribs
Until we knew it was all right.

Doc put his ear to the wet little skin
And winked at my naked face as he did.
A bit of straw fluttered before its breath;
It sneezed and stumbled up, blinking. Again silence
And we waited and the straw glowed and a rat watched.
The foal took a step and found the mare
And we knew it was all right.

Dawn came anyway,
And we crunched across the drive
And the wet grass to the lighted kitchen
To scrambled eggs and coffee
And the 5 o'clock weather report.

SALLY BABB, '60

In Memoriam

1874

Kate Tilden, Abbot's oldest alumna, died March 6, 1960, in Keene, N. H. She celebrated her 105th birthday January 31, 1960. She numbered among her memories the day Lincoln was shot. Though in failing health in recent years, she followed the newspapers and radio closely and had an active interest in atomic age events, especially recent missile developments.

1883

Stella Burdick (Mrs. Morris N. Richardson) died April 8, 1960, in Davenport, Iowa, after an extended illness. She was 96 years old. In 1956, she drew plans for a new home, and took an active part in its construction. She was a member of a pioneer Davenport family and a leader in civic and charitable activities. Our sympathy is extended to her son, Burdick, her three grandchildren and eight great-grandchildren.

Harriet E. Clarke (Mrs. Frank E. Guild) died in January, 1960, in Windham, Ct. Our sincere sympathy is extended to her daughter, Julia *Guild* Danielson, Abbot 1921.

Abbie Mowry (Mrs. A. Putnam Woodward) died December 10, 1959, at her home in Danielson, Conn. She was 93 years old.

1885

Minnie Merrill (Mrs. Edward H. Willis) died June 27, 1957 in Springfield, Mass. at the age of 92. She is survived by her daughter Katharine Willis Pond.

Lillian R. Woodward died August 25, 1959, in Bountiful, Utah.

1894

Clara Simonds (Mrs. George H. Wetherbee) died March 1, 1960, at her home in Braintree. Our sincere sympathy is extended to her daughter.

1895

Clara North (Mrs. Arthur S. Allen) died in February, 1960.

Elizabeth Smith (Mrs. Charles F. Clarke) was reported to have died in February.

1896

Ruth Loring (Mrs. Henry V. Conant) died November 30, 1959, at her home in Dedham. Our sincere sympathy is extended to her daughter.

Mabel M. Murphy (Mrs. Frederick Hillman) died in February 1960, in Wilkes-Barre, Penna.

1897

Mary Kate Clark died February 11, 1960, in Orange, Calif. She had been ill for a year and one half.

1898

Anne Coe (Mrs. Berton E. Curry) died in February, 1960.

1901

Lillian Balcom (Mrs. Howard Goodspeed) died in January, 1960, in Stoddard, N.H.

1902

Florence Fletcher (Mrs. Frederick B. Preston) died February 7, 1960, in Manchester, N.H., following a long illness. Our sincere sympathy is extended to her husband.

1907

Violet Bates (Mrs. Harold H. Wilkins) died November 27, 1959, in Milford, N.H.

Class News

1895

Grace Dorr and Laura *Wentworth* Richards from the class of 1895 attended Alumnae Day and received a small remembrance from the Senior Class.

The following letters were received for the paper reunion:

Bessie *Baldwin* Hopkins' daughter writes that she is blind and bed-ridden and regrets that she cannot attend reunion.

"How well I remember that lovely June day sixty-five years ago when we said good-by to Abbot. Over the years I have thought of you all many times and wish we might have met again. Much of my time during the years has been spent in serving the public in the Lexington Public Library. How often my thoughts went back to Miss Ingall's inspiring class in literature, as I helped students with their English. Almost equal to my work with books at the Library desk was my meeting with hundreds of tourists coming to Lexington to visit our historic points of interest. Having grown up with the town's history, I was seldom caught by a question, but when a man asked me to direct him to Anne Hathaway's cottage, I was stumped!

"Since retiring I have had more time to devote to my large circle, with twelve nieces and nephews coming and going at the old homestead.

"I hope to hear from many of you on this anniversary, and am sending you my best wishes.

Affectionately yours,"
Helen Elizabeth Muzzey

Flora Johnson writes that she is living in Washington, D.C. and has not been well for several years. She is unable to return to Abbot for Alumnae Day.

"1895-1960—65 years rich in experience-sorrow intermingled with joy-needs, requirements of others my absorbing occupation. Forty acres of classified forest my base. Description (personal) for tax and census: Housewife. My son retired top flight executive. My daughter internationally recognized book seller and importer. My grandson working at Wayne University for Master's degree. My granddaughter doing advertising writing with a New York firm. Inconspicuous old lady, proud to be almost 84 years old and driving a Thunderbird.

Marjory *Clark* Barker

"The year after graduation I was married and went with my doctor husband to London and Vienna, where he studied and took hospital courses, and I enrolled as a special student at the Queen's Art School, in London. We lived within walking distance of the British Museum and the National Gallery, where every street and square had some connection with the historic past.

So much of the enjoyment of the England of my youth I owe to Abbot—thanks to its excellent instruction in literature, art, Church History and architecture. It is indeed true as we were then told, that if in foreign travel we took nothing over, we would bring nothing back.

On our return we settled in Pawtucket, R.I., where Dr. Richards' interest soon turned to Public Health. He was for many years Secretary of the State Board of Health; and also served a term as President of the Federation of the State Medical Boards of the United States.

We had two children,—Byron, Jr., a well known Pawtucket business man, and Olive, now Mrs. Frederick N. Tompkins, the wife of a Brown University professor. She is at present, State Regent of the R.I. Daughters of the American Revolution and also National Recording Secretary of

Miss Jane Carpenter has been seriously ill, but is steadily improving.

Mr. Burton S. Flagg has returned home following a brief stay in the hospital.

They would be happy to receive cards from friends. Miss Carpenter's address is 84 Central St., Andover, Mass., and Mr. Flagg's address is 22 School St., Andover, Mass.

the Daughters of Founders and Patriots of America.

My son and his wife have three children, Ross, a wide awake Taunton manufacturer, and a Cape Cod sailing enthusiast, whose "Bettayet" is more ofter than not a winner in the Nantucket Sound and Edgartown races.

Dudley, a Harvard graduate, is a well known figure skater. He has just returned from Squaw Valley Olympics, where he participated in pairs figure skating competition. He is now in business in Boston. My granddaughter, Sue is the mother of a baby daughter, so I'm a great-grandmother.

In enumerating my family, I cannot pass over Ruth, my son's wife, of whom I am very fond. No one ever had a more loving and devoted daughter-in-law.

I was also guardian of my brother's three children, who lived with us. In 1911, my husband and I, with my mother and our two children, aged four and two toured the British Isles in our Ford.

"After four seasick trips across the Atlantic, I declared I'd never cross the ocean again until it was bridged. In '52 my daughter said, "Mother the ocean is bridged." So we flew from Logan Airport, Boston, to Rome. The night flying was beautiful. London wore a juliet cap, sparkling with gems. After leaving Zurich, the planes far beneath us looked like brilliant fire flies. The midnight view of the Eternal City, dominated by St. Peter's Basilica, ablaze with light, was a never-to-be-forgotten sight. On our return to England, we passed far above Mont Blanc, which with the sun upon it, stood out like a colored picture post card. One other experience on that trip, I'll never forget. For a second we passed through a bank of pearly clouds, of mountains and canyons of unbelievable colors of pastel shades.

In '54 we made a second trip, just to the British Isles, On both English trips, my daughter drove a very comfortable little British car. On our second trip, we started with a schedule and time table to which we kept surprisingly close, breaking it once to fly to the Outer Hebrides.

"In early 1957, I lost my home of forty years, and a beautiful garden, both falling victims to the government's grandiose road building program.

"During the years I've seen Gertrude *Haldeman* Kelsey many times. Bess Muzzey and I are relatively near neighbors. (she and I, accompanied by my daughter Olive, represented '95 at its fiftieth anniversary.)

"For many years I've worked and held office in several patriotic societies, my church and the local Woman's Club.

"Although far from agile (in fact quite lame) I manage to get around. At present I'm taking painting lessons, working overtime at my old hobby, genealogy, and trying to live up to our class motto "While we live let us live."

Laura *Wentworth* Richards

1896

The class extends its sympathy to Mary *Bradley* Leslie whose husband died recently. They had just celebrated their sixtieth wedding anniversary.

Beatrice Farnsworth (Mrs. Grover F. Powers) of New Haven, is co-author with her niece, Olive Floyd, of an art book, *Early American Decorated Tinware.* It was published in 1957 by Hastings House, New York. Mrs. Powers is a well known collector and decorator of tin; she alone was responsible for all the art work in the book.

1898

We have just learned that Grace *Varnum* Horn was married recently to John Alden Allgrove.

1901

Reba *Baxter* Dirlam had a delightful trip to the Middle East last summer. She visited Rome, Athens, Cairo, the Pyramids, the Dead Sea, and Jerusalem.

1902

Margaret *Eshbaugh* Adams is recovering from a broken hip.

1905

Fannie *Erving* Arundale was the only member of the class who attended Alumnae Day.

The following letters were received for a paper reunion:

"I've not been so well of late, having had a long and difficult experience which

has taken its toll. I love Abbot as dearly as ever and the memory of the four years I was there. I wish I might come and see it again".

Amy *Blodgett* Moore

"Trying to account for fifty-five years of one's life is rather like facing the Day of Judgement!

"After college I spent two years in graduate study and several more in teaching English in schools and colleges (Simmons and Vassar). I loved teaching.

"After my marriage to a professor of English, we spent sixteen years at the University of the South on the beautiful Cumberland plateau in Tennessee. We made good friends and learned something of the north and are now living near to my sister and brother in the village where my father was minister of the Union Church. My husband is now retired but teaches part time. I've done some writing: a book and reviews and essays. I do volunteer jobs: church, hospital, League of Women Voters, and try to grow old gracefully.

"Our older son is a doctor in Bar Harbor, Maine. We spend summers near him, his lovely wife, and the three grandchildren. Ripley, the oldest, will be going away to school in the fall. The younger son, retarded, loving, helpful, and very dear to us, is at a fine school near us and spends holidays with us.

"I've been fortunate in having three memorable trips abroad, and we've just come back from a week's cruise to Nassau."

Frances *Cutler* Knickerbocker

"Looking back over the fifty-five years since I graduated from Abbot Academy I find that I can not brag about any especial accomplishment but I have tried throughout these years to make life pleasanter for those with whom I have been associated.

"I have enjoyed a very interesting, thrilling and sometimes hazardous life as the wife of a regular United States Army officer. Right now I reside in Washington, D.C. with my husband, Brigadier General Robert H. Dunlop and my son Captain Robert H. Dunlop, Jr. My grandson, Robert H. Dunlop, III, is finishing his third year at Phillips Exeter Academy in New Hampshire. My granddaughter, Lucette Colvin Dunlop, attends the Greenwich Academy in Greenwich, Conn.

"I am a member of some half dozen or more organizations, patriotic and otherwise, here in the Capital and keep very busy with them, with the mundane duties of a modern housewife and with the many glamorous social activities that fall to the lot of a resident in the District of Columbia.

With heartfelt good wishes to all, I am

Ever sincerely,"

Ruth Ord *Mason* Dunlop

Fannie *Erving* Arundale

"Our older son, Erving, has 3 children: Joanne, a sophomore at Baldwin-Wallace College in Berea, Ohio, and engaged to be married; Charles, a junior at Westfield New Jersey High School, and baby Susan, 7 months old. Burton, our other son, has two children: Robert, a freshman at R.P.I. and on the Dean's List, and Janet, a junior in Haddon Heights New Jersey High, is in the Honor Society.

"My husband and I enjoy our home and many church activities in the lovely Hunterdon Hills of New Jersey".

Fannie *Erving* Arundale

"Over the years I have been active in civic affairs. I was a vice-president of the AAUW, a founding member of the Minneapolis and the Minnesota Citizens Committee on Public Education, a chairman and board member of The Young Peoples Symphony Committee, a member of the board of Family Welfare. I served on various appointive committees such as the Governor's Committee on the Revisions of State Aid to Education, the Governor's War Committee on Youth, the Mayor's Council on Human Relations, and the Schools Task Force of the Minneapolis Long Range Capital Improvements

Committee, a group which reviewed and evaluated requests for bond issues in the city.

"I have done some writing, materials on problems of public education, a Child's History of Minnesota, published by the University of Minnesota Press, and was the historian for two maps, one on Minnesota, one on the United States, sold for the Fellowships Fund of the AAUW.

"Currently I have given up responsibilities, but am still active in a sort of advisory capacity in the various organizations in which I have worked.

I have three children, and seven grandchildren.

I don't know whether you would be interested in knowing that I have had some interesting conferences with two biographers of Robert Frost, one whose book will be published this spring, and the other with Frost's official biographer. I went to the Frost Private School until I entered Abbot. The period of Frost's early years is scarce material, and I have been trying to fill in some of the gaps from my memory of the years at the school.

Through my activity in Citizens Committees, I became acquainted with Ruth Danenhower's son, Sloane Wilson, though I did not know until later that he was Ruth's son.

I think that is the story,

Sincerely yours,"

Clara *Searle* Painter

"My life since leaving Abbot has been unspectacular and may not be of interest to any other 1905-ers, but I've been interested in living it. After some newspaper work in my home city of Philadelphia, and some travel in Europe, I came to New York and joined the staff of *The New York Times* Sunday Magazine; from there I went on to *The New York Times* Book Review, where I was a feature reviewer for a number of years; in 1942 I left the *Times* to become literary editor of the monthly magazine *Tomorrow*. In all these years, however, I spent much time in Europe, especially in France. Both my published books have French backgrounds: *The Other Château Country,* a book of travel and history from the Dordogne Valley, and *Murder in a Walled Town,* a mystery novel. In the years before the war I was a member of the Société Française d' Archéologie, and I was consulting editor of *The French Digest* before it became a war casualty. I am a member of the Society of Woman Geographers, as well as of the Authors League, and I am an emeritus member of the Pen and Brush Club.

"After leaving *Tomorrow* in 1945 (the magazine was shortly discontinued) I did some free-lance editorial work—reading manuscripts for Macmillan, etc. — but worked principally at something which occupied me off and on over a period of years: translations from the French. Among the twenty-odd books I have translated are *The Little Prince,* by Antoine de Saint-Exupéry; *This I Saw,* the Life of Goya, by Antonina Vallentin; *Northern Lights, The Easter Fleet,* and *Ride out the Storm,* by Roger Vercel; *Visa to Moscow,* by Michel Gordey; *The Last of the Conquistadors,* and *The Wisdom of Father Pecquet,* by Omer Englebert; *Sahara Adventure,* by Philippe Diolé; and *Lady of Beauty,* by Kikou Yamata. In 1948 I went back to Paris as a "program specialist" with UNESCO, in charge of a project for the international circulation of magazine articles and stories; and since this stint was finished and I returned to New York, in 1950, I have continued translation and have gone back to an old hobby of research in medieval history, which I hope may eventually produce another book, or possibly even two. This, however, is extremely uncertain. My eyesight has failed badly in recent years, and I have now to all practical purposes retired. But I can still read a little; and I think of Abbot, especially, when I go to the Boston Symphony.

Yours sincerely,"

Katherine Woods

1908

Esther *Parker* Lovett has fifteen grandchildren. Her son, Sidney, Jr., and his wife have just had their fifth child and second son.

Reverend Sidney Lovett, former trustee and husband of Esther *Parker* Lovett, Abbot 1908, received the distinguished Alumni award at Yale.

1909

The class extends its sympathy to Louise *Norpell* Meek whose husband died April 24 from a heart attack at the age of 77.

1910

Considering that our class was small, we had a very good representation for our 50th reunion.

Five of us enjoyed the warm hospitality of Sunset House for the weekend — Lydia *Skolfield* Parsons, Louise *Tuttle* Abbott, Ruth *Murray* Moore, Ruth Newcomb and Grace Kellogg. Four others came for Alumnae Day — Lydia *Trask* Cox, Clarissa *Hall* Hammond, Ethel *Kelsey* Perry and Edith *Flynn* Ostherr.

We missed those of our classmates who were traveling or for some other reason were unable to be with us.

We are convinced that this will not be our last reunion, but hope to be at Andover again next year if possible.

Grace Kellogg, *Reunion Chairman*

1914

The class extends its sympathy to Emma *Holt* Garside whose husband died suddenly February 3, 1960, in Saco, Maine. The class will also be sorry to learn that Marion *Clark* Myerscough's husband died March 12, in San Antonio, Tex.

1915

On Saturday, May 7th, Abbot was wearing its best and never looked lovelier, and those of us who returned for our 45th had a wonderful day. When I arrived at Alumnae Headquarters there was Marion *Winklebleck* Hess who had come from Cincinnati, joining Bessie *Gleason* Bowen and driving on together. Si *Morris* Perot was there, too, having arrived Friday night with her husband. They are going on to Hanover, N.H. to visit Si's son who is a Professor at Dartmouth. Jessie *Nye* Blodgett had arrived Friday, too. Marion *Barnard* Cole, Muriel *Baker* Wood and Elizabeth and Catherine Leach soon showed up as did Phyllis *Brooks* Stevens and Mattie *Larrabee* Whittemore. Phyllis has now outdistanced Mattie as she has 19 grandchildren to Mattie's 15. Can anyone beat that record?

The Alumnae meeting was held in the Chapel. It's always so heart warming to be back in that room with all its memories. The meeting was extremely interesting and handled adroitly by the retiring president, Mary *Howard* Nutting. We missed Jane Carpenter who was ill. Everybody was talking about her book "Abbot and Miss Bailey".

After the Alumnae meeting, we were invited to the school for lunch in the Bailey dining room—and such a delicious buffet. During lunch a group of seniors sang a few charming songs.

Mrs. Crane talked to the alumnae in the Library on the subject of communications and their importance. Then we were shown the new Language Laboratory where students play tapes to study or review their language courses. For display in the library were many projects the students had made in connection with their various courses. If courses had been presented so attractively in our day, we just might have had some "magna cum laudes" in our midst! It was ever so good to have Sunset open for the alumnae and to see how well it accommodated all the alumnae office files, desks, and equipment as well as the tea party. Eight of us stayed on for a leisurely dinner at Fieldstones.

Many thanks to you who wrote letters and sent snapshots. These were passed around at lunch and dinner and were much enjoyed. I will try to answer all your letters. To you who sent checks for the Fund, we are grateful. It's not too late to contribute to the Fund—send it to the Alumnae Office.

It was agreed by those of us who were fortunate enough to be able to return that we were very proud of Abbot and that our 45th reunion was a most rewarding experience. Start planning for 1965 and our 50th.

Affectionately,

Marion Brooks *Reunion Chairman*

Olga Sjostrom has written a book, *Keyboard Shorthand*—a New Popular Course.

1916

Eugenia Parker and Ada *Brewster* Brooks enjoyed a cruise to Panama in early May.

1919

Thelma *Mazey* Gager and her husband are traveling in Europe.

1920

Peg *Ackroyd* Hunt has a collection of exquisite china. One of her treasures is a set of wedgewood plates depicting scenes of early Albany. Her collection won a special Year of History award at the antique show held in Albany by the Katrina Trask Garden Club and the Civic League. Her eldest daughter, Sue, has a master's degree from Wheelock, and is teaching in Wellesley. Sally is doing volunteer work in Saratoga. Peg's youngest, Margaret, has just returned from Madrid, Spain, where she spent the winter term studying as part of the work of her junior year at Lake Erie College. She also traveled to other parts of Europe.

Louise Robinson spent six weeks on a West Africa-South American cruise. On one of her side trips, Elizabeth Fuller, 1909, was in the same car. Abbot girls are certainly found in all corners of the world!

1921

Frances *Gasser* Stover writes, "Our first grandson, Philip, was christened at our home recently. He is my daughter's second child. Her daughter, Melinda, is 4. Our son, Richard K., Jr. is married to Marcia Fox whose sister graduated from Abbot in 1959. They have a six-year-old daughter, Susan. My husband and I flew to London in April. We picked up a car and drove through Spain, France, Italy, Austria, Switzerland, Germany, and back to England where we visited Florence *Hinckley* Bishop at her beautiful home in Kingswood, Surrey.

1923

Dolores *Osborne* Hall has a grandson. He was born January 29, 1960 to her son, Jack, and his wife. Jack is studying for his M.A. in Education at Cornell and is Executive Director of the Ithaca Youth Bureau.

1925

Elizabeth *Burtnett* Horle came from El Paso for reunion, and visited in the East for two months. She has a married daughter, Judith, living in Ft. Carson, Colo., and a son, Garrison, who is a pre-med student at the University of Colorado.

Elaine *Boutwell* von Weber spends her winters in Florence, Italy, and her summers in Mont Vernon, N.H.

Susan *Daniell* Burgess had a catering service for Hollywood stars during the 30's and 40's, and she is now living in Los Angeles.

Elizabeth Mary *Ward* Saunders lives in Boulder, Colo. Her husband is a professor at the University of Colorado. Their two sons attend the University; one is a graduate student, and the other an undergraduate.

Hildegarde *Mittendorff* Seidel is in Europe, and was therefore unable to attend the reunion.

Chub *Thompson* Camp's husband retired two years ago, and they moved to Carmel, Calif. with their youngest child, Leslie, age 8. Their children — Tommy who works and lives in New York; Lloyd is married, and also lives in New York. Lloyd has one child, Todd Parker, seven months old. Blair lives in Yukiah, Calif. and has one child.

"A.D." *Estes* Mayo has a married daughter living in Lufkin, Tex. who has 2 children, 7 and 4. Her married son lives in Dallas and has one child, 1½.

Nesta *Johnson* Magnuson and her husband, still have their farm in Michigan, but with five of their six grandchildren in Sarasota, Fla., they have a home there and spend their winters in the warm climate.

Lila *Rich* Giles—Has 2 grandchildren —expecting a third—has a country home at Lake Mohawk, Sparta, N.J. and would love to have any Abbot girls in that vicinity drop in. She is also a Regent in the D.A.R. and prior committments in that capacity prevent her from coming to reunion.

Theodate Johnson—newly appointed President and Artist Relations Director of Musical America. Since leaving Abbot, she has given two Town Hall recitals in New York and has appeared as a recitalist and as soloist with symphony orchestras in this country and Europe. For two years she sang with the Royal Flemish Opera in Antwerp and other European opera companies. For the past five years, she has been with Musical America as Director of Artist Relations.

Charlotte *Hanna* Beveridge—Has two sons and one daughter. One son and daughter married, the other son is at the University of North Carolina in Chapel Hill. Charlotte's husband is southern

manager of This Week magazine and Charlotte has kept busy teaching piano, doing tutoring work in remedial reading, besides other community activities.

Marion *Quain* Kaiser works for the Palo Alto schools in California.

Frances *Howard* O'Brien is working at the University of Kansas Medical Center in Kansas City, Kansas. She is in charge of the Occupational Therapy in the Psychiatric unit. She trains Occupational Therapy students as well as nursing students and psychologists working for their masters or Ph. D's etc. Very interesting and stimulating work.

Natalia *Jova* Odell—her husband died suddenly in 1952. She now works for a surgeon—has one son, Andy, who has been in the army for 2 years, worked for one year and is now starting college.

Barbara *Nelson* Twombly — daughter, who graduates from Wellesley this year, a son at Amherst, and a younger son who is graduating from the eighth grade this spring.

Eunice Huntsman—has been taking care of an invalid mother for three years but hopes to be at the reunion.

As for myself—three children—a married daughter who has two girls and a boy and lives in Red Bank, N.J.; a married son, who has two children and lives in Seattle, Washington and a second daughter who this year is teaching Physical Education at the State University College of Education at Brockport, N.Y. My husband has retired from business and is also teaching—chemistry, physics, and general science at a small private school in Syracuse. I have been in business with my husband for the past 20 years, so of necessity have retired, too, but haven't as yet decided what to do in my leisure time.

Ruth *Davies* Van Wagenerr
Reunion Chairman

1928

Florence *Fitzhugh* Phelps writes, "We have a granddaughter, Carolyn Jane, born December 15, 1959, to our eldest son, Edwin, and his wife. Our younger son, Robert, is engaged to be married to Jane Brown of Weston. Our daughter, Ann, is 14, and we are so glad to have one child still at home!"

Gee Gee *Gay* d'Elseaux's daughter, Danna became engaged recently to Fred Milton Lowell of Westfield, N.J. Danna will graduate in May from the Mass. General Hospital School of Nursing and in June from Hood College. Fred is now a third year student at Temple University School of Medicine.

1929

"What excitement for a Class Fund Secretary when the mailman brings a letter from a "Lish" or a Betty Mc., or when she meets "Prunella", "Scaramel" or "M. Beaucaire" at the New York Alumnae Luncheon! Alice *Butler* Wright lives near the St. Lawrence Seaway, remembers the *wonderful* years at Abbot and has two sons in college. Ted graduates from Hamilton in June, gets married and enters Boston University Medical School. Maybe Abbot will be seeing 'Lish again! She saw Kay *Foster* Rainbolt, '30 in January. Betty *McKinney* Smiley, one of the original members of the class, moved to Wellesley Hills three years ago and is surrounded by alums. Her two daughters are married and there are three grandchildren. One girl lives near Betty's roommate, Helen *Hurlburt* Whittles. Eleanor *Jones* Bennett's son is in service; Cleone *Place* Tiffany a welcome newcomer to the Club. Despina *Plakias* Messinesi was elected to the Board of Directors of the New York Abbot Club and lives in N.Y.C. with her mother, a dear friend of the class. Deppy is travel editor for Vogue Magazine and a loyal '29er."

Polly *Francis* Loesch

1930

Hello again classmates of 1930:

Those of you who hoped to return for our 30th reunion missed a very pleasant day. At the Alumnae Association Meeting honors were bestowed upon our class. Bubby *Healey* Holland is now president of the Association. Barbara *Lord* Mathias is second vice-president of the Association and 'H' Ripley is a new Alumnae Trustee! Isn't this a wonderful representation for our class?

These three girls plus Barbara Lamson Cummings, Betty Southworth Sutton, Frances Sullivan Sullivan, Doris Sturtevant Bacon and myself made up the eight reunioners out of the sixteen girls who had indicated they might make an appearance. Kathie *Fellows* Ingraham was

called home suddenly as her youngest daughter was taken very ill. We missed you Kathie.

The usual reunion day events took place. An elegant smorgasbord luncheon was served. A few present Abbot girls, known as the Mis-chords, sang to us while we ate and the harmonizing was beautiful.

In the afternoon we enjoyed immensely the meeting held in place of the usual Bazaar. We all gathered in the lovely Library and Mrs. Crane gave us a good short talk about life at Abbot. Her charming daughter then explained to us the Language Laboratory. A new department using Tape-recorder method for teaching foreign languages.

Bubby *Healey* Holland graciously entertained six of us at her home prior to our reunion dinner. Unfortunately, some of our girls had to leave after the luncheon.

Mary Carpenter Dake and Rose Marie Sullivan, one of Frances's daughters joined us for lunch. Frances will have girls at Abbot for the next five years!

We had $12 left in the school bank and we voted to turn it over to the Alumnae Fund. This amount is not included in our 1960 class fund drive of 23 contributors giving about $740.

Barbara *Lord* Mathias is to be our next reunion chairman and yours truly will take over the yearly class fund drive. Hope I do as well as Grace *Hadley* McMillan.

We missed all of you who were unable to come. Soon I'll be sending to you all news I got from the reply cards.

Thanks to everybody and cheerio from your reunion chairman—

Marianna *Smith* Hile

Alice *Canoune* Coates fell two weeks before Christmas, and broke her left hip. She writes, "It has cramped my style in every way you can imagine. Since I won't be off crutches until the middle of May, I won't be able to get to our reunion. The only other news I have is that my oldest daughter, Nancy, is a freshman at Bryn Mawr, and my youngest daughter, Marion will be entering St. Margaret's School in Waterbury in the fall. (It's nearer than Abbot)"

Alice *Eckman* Mason is president of the Chicago Curling Association.

The class extends its sympathy to Grace *Hadley* MacMillan whose father died in January.

1933

Ann *Cole* Gannett's daughter, Ann was married April 10, 1960, to Robert S. Hurlbut, Jr. She will graduate from Vassar in June, and then join her husband in Antigua for two years.

1934

Mary *Flaherty* Savage's son, Joseph F., III, was married February 19, 1960 to Barbara Davidson, Abbot, 1958.

1935

Our 25th reunion was celebrated by thirteen gay and "young-looking" gals at the reunion luncheon in Bailey Dining Room. We had a short class meeting following the luncheon, at which time we voted to turn over the $55 in our class fund to the Alumnae Fund. This, coupled with the money which was contributed by 24 members of our class, made a grand total of $406.79 that we were able to turn over to the Alumnae Fund. Barbara Chamberlain MacCready was elected Class Fund Secretary and Elaine Eaton Perine our next Reunion Chairman.

We all agreed that Abbot looked beautiful as we took a tour around the buildings and drooled over the new gymnasium. Elaine Eaton Perine and her husband and daughter were staying at the Inn and cordially invited us all up to their room for cocktails before our class dinner at Fieldstones.

Those of us who were there missed those of you who weren't. You'll be hearing from Elaine Perine for our 30th—try to come!

The following news was gleaned from the questionnaires which were mailed out recently.

"Skip" *Murphy* Garrison has a wonderful family of four boys—twins, Mark and Ray, age 15; Richard, age 12; and Michael, age 8. "Skippy" is still greatly interested in the theatre, doing amateur theatricals, including Children's Theatre in Montclair, N.J. Her husband is sales manager of a pharmaceutical firm.

Shirley *Powers* Haseltine has done a bit of traveling in her spare time—Canada, Caribbean Area, Bermuda, Maritime Provinces. Shirley has a daughter, Nancy, who is twelve years old. Her community in-

terests include The Haverhill Day Nursery Association, the Hale Hospital League, D.A.R., and Haverhill Historical Society.

Claire *Oppenheim* Marum is living in Andover with her husband and two children; Andrew, age 16, and Deborah, age 9. Claire has traveled in Europe, California and Pacific Northwest. Her main interests are garden club work (currently president of a garden club) and collecting art, mostly German Exprcssionists and American Primitives.

Doss *Anderson* Clark, who lives in Bedford, Mass., has three children—David, age 13; Myron, age 11; and Carolyn, age 7. Doss has little spare time as she is working for her Master's Degree at Boston University, plus working at odd jobs in two school systems. Her other interests are Mental Health, League of Woman Voters, and choir.

Doris *Schwartz* Lewis has two children —Susan, age 12, and Jane, age 6. She is involved in lots of community affairs—among them, vice-president of Beth Israel Hospital Women's Auxiliary and Board Member of Brandeis University, Women's Committee.

Ellie *Johnson* DuToit has been attending a drawing class at Tufts College this winter and has taken several art courses in Winchester during the last few years. Ellie's daughter, Susan, is a freshman at University of New Hampshire and made the Dean's List! Ellen, her next, is a sophomore at Winchester High, and Charley, age 12, is in 7th grade. Robbie, age 4, is lots of company for Ellie, although she found the snow-suit routine a bit trying this winter.

Frannie *McTernen* Coan's children are Jeffrey, age 13, and Hillary, age 10. She spends one day a week doing volunteer work at Wesson Maternity Hospital, in Springfield, and is First Vice-President of the Hospital Auxiliary. She is using the rest of her time as a Girl Scout Co-Leader of 24 ten year olds and as Assistant Superintendent of the Sunday School of the local Congregational Church. Refinishing furniture, gardening, and housework are her main hobbies.

Ellen *Rivinius* Hill is our only class member at present to have a daughter at Abbot—Nancy, age 16. John, age 12, and David, age 8, make up th rest of her family. Ellen is a very active member of her community, being Treasurer of the local private school's Clothing Exchange and a 3rd grade Sunday School Teacher. Ellen plays tennis "to keep her circulation going" and is a busy member of the Bedford, N.Y. Garden Club—in fact, she won a 2nd prize in the New York Show!

Jane *Dawes* McClennan has four children; Joanne, age 15; Susan age 13; Betsey, age 10; and Peter, age 7. Jane is keeping busy with a Brownie Troop, is sophomore advisor to a church H. S. group, and is a Wellesley Club President.

"Babs" *Symonds* Day, who lives in Hingham, Mass., has two children—"Bunny", age 16, and Bob, age 15. She has already done her duty by being active with Cub Scouts, Girl Scouts, and P.T.A., and is now chairman of a ballroom dancing school in Hingham for grades 5-8 and is a member of the Citizens Committee for Hingham Public Schools. Her hobbies are gardening, sailing and sewing.

Cathleen *Burns* Elmer, who lives in Boston, has a little boy, Ned, born June 1958. Katie has been one of the busiest members of our class since graduation. She has been a teacher, writer, assistant editor, free-lance editor, and is now a member of the National League of American Pen Women. Over the past 12 years she has published in several magazines; to wit, "Scholastic", "American Mercury", and "Seventeen". She is active in the Arlington Street Church of Boston; notably, the Adult Education Committee and the Public Relations Committee. At the moment, Katie's chief professional activity is free-lance writing—editing for Houghton Mifflin Co.

Alice *Cooper* Armstrong has three children—Glen, age 21; Nora, age 19; and Nancy, age 10. "Coop" is keeping busy being "wife, cook, nurse, seamstress, and organizer." Her travels; "Bermuda as usual".

Evelyn *Chappell* Swayze, who lives in Glen Ridge, N.J., has five children—two girls and three boys. She writes that she saw Anne Humphreys Hammond this fall, whose daughter is now a freshman at Vassar!

Helen *Tower* Stritmatter, who now hails from Aberdeen, Wash. has four children and sent her greetings to all.

Anne *Cutler* Brecheen from Phoenix, Arizona, also sent greetings.

Barbara *Chamberlain* MacCready, who now lives in Middleboro, has two children —Anne, age 14, and Bob, age 12. Tubby has been busy as Supt. of the Junior Dept. of Sunday School, Vice-President of the

local Women's Club, Cub Scout leader, and a member of the League of Women Voters.

Elaine *Eaton* Perine, now living in Rochester, N.Y., has a charming 16 year old daughter, Debbie. Elaine sings in the church choir and is also a deaconess. She is a member of a group who raise money for equipment, etc. for the Rochester General Hospital, and her main hobby is sewing.

Elizabeth *Morgan* Foster, who lives in Beverly, Mass., is at present chairman of the nominating committee of the Beverly Historical Society and is Cor.-Sec. of the Boston Abbot Club.

Frances *McTernen* Coan
Reunion Chairman

1939

Patricia *Goss* Rhodes writes, "1959 was a busy year for us. We (all seven) visited Yellowstone Park in August, as well as Sun Valley, Crater-of-the-Moon National Park and Jackson Hole. We left Seattle the morning after the earthquake and drove all day before we heard about it. We also bought a small boat and took up water-skiing in earnest on Lake Washington, which is right in front of our house. Scoot and Barbara, 12 and 11, are very good. We all went to Hawaii for the Christmas holidays. Saw Kilauea still smoldering from its December eruptions, but were disappointed that it didn't erupt again until after we left!"

Dorothy *Heidrich* Lockhart, her husband, and her twin brother and his wife bought a Greyhound bus and are having it converted to sleep eleven. They plan to travel to Disneyland in it this summer.

Ann *Oakman* Deegan's home in Garden City burned down just before Christmas. It has been rebuilt. No one was injured.

Constance *Smith* Templeton's daughter, Marjorie, is training for the Olympic swimming team.

Born

To Joan *Hubbard* Lawson, a daughter, Gail Ann, January 18, 1960. Joan's sons are Jud, 15, and Bruce, 10.

1940

If only each and every one of you could have been back for our 20th reunion! It was a beautiful May day in Andover, and the campus never looked lovelier. The annual Alumnae meeting in the Chapel gave us all pangs of nostalgia, and we decided that each year the Senior class grows younger! Miss Hearsey joined our table for luncheon in the dining room and seemed as happy to see us as we were to see her. The buffet was delicious and didn't do a thing for any of our waistlines. After the class picture some of us went to see Gisela *Bolten* Hogan's beautiful new home, and then back to school for the language clinic held in the library. We had a chance to chat with the faculty over the punch at Sunset . . . and how proud you all would be of our charming Alumnae House. From there we "retired" to Nancy Harrison's where we kicked off our shoes, and let down our hair, over cocktails. Dinner at Fieldstones was the perfect ending to a wonderful day. Plan now to come back to Abbot for our 25th.

Dorothy *Garry* Warlick

Dorothy *Garry* Warlick was elected First Vice-President of the Alumnae Association.

Joan *Carlson* Hutchison writes, "Lew won another trip! In '59 it was Mexico City—in '60, Jamaica. After a week of skin diving and dancing, I feel as young and energetic as a teenager."

Ellie *Balcke* Thompson's husband is Director of *Newsweek International* and, as such, travels quite a bit. They both made a trip to London, Paris and many parts of Germany in January and February. He is now on a business trip around the world.

Fran *Chandler* Futch's daughter, Susie is 8, and in the second grade. Chuck is in the seventh grade. Between P.T.A., dancing, church, and piano lessons, Fran keeps busy.

Connie *Cross* Robbins says her news boils dow to P.T.A., Cub Scouts, League of Women Voters, and an early morning paper route which her 10-year-old thinks he is doing. Her family totals one wonderful husband, two sons, 8 and 10, plus cats in varying numbers.

Jane *Littauer* Parriott is a painter in her spare time. She has four children, Wendy, 15½; John, 14, Susan, 10 and Charles, 7.

Marietta *Meyer* Ekberg's husband is in TV and radio, and has 3 TV and one radio station. They have four daughters, Judy, 11; Nancy, 7½; Marietta, 5; and Peggy, 2½, and one son—due in August!

Jean *Moir* Miller is now living in Birmingham, Mich. She has four children, Laura, 7, Headon, 4, John, 2, and Douglas, 2 months.

Ruth *Poore* Spurr enjoys living in Erie. They have a small ranch house overlooking Lake Erie. Marston built a swimming-pool, so Betty Ann, 11, and Bobbie, 7, both swim like fish. Last winter, they were one of 15 who started a ski resort in Corey, Penna.

Libby *Travis* Sollenberger and her husband returned from Okinawa last October. She writes "Gus is working for the Navy at Pratt & Whitney in Hartford. This is home No. 20. We have wonderful fun and the boys adore our world-wide bouncing. The tour in the Orient was especially fine for them, I studied their music and dancing, and greatly admire them."

Danna *Whitlock* DeBragga has a son, 8, and two daughters, aged 4 and 1. Her husband is with CBS International, and travels to South America occasionally.

Getty *Wind* Scheft writes, "We have six children now—three boys and three girls; the oldest, ten years, and the youngest, 14 months. Busy at home naturally, but manage some time for hospital trusteeships and political work which is my primary interest after family needs. It is hard to believe reunion is upon me! I have noticed more creaking as I run around the squash court lately."

1941

"Greetings from the land of peddie-cabs, coolie hats, binju ditches (open sewers), and night soil. You may think these things unusual, but along with honey buckets, split pants for babies (no diapers necessary), rice paddies, and wild boar meat they all become every day sights, and quite natural to us. I will look at USA with a new gleam in my eye when we finally return in '61.

"A warm bath without fear of infection, an open mouth in the shower, a drink from a faucet, cooking without pre-boiling the water for 20 minutes, no fights or smoked kitchens from kerosene stoves, no reason to soak local bought fruits and vegetables in clorax will all be welcome. And yet with all this I still find Taiwan interesting. Certainly it is a beautiful island. One of the difficult things to realize is that there are so many languages. Mandarin, Cantonesse, Taiwanese, etc, and each of these have their own dialect. Often these people are unable to converse with each other. Mandarin is now recognized as the official language and along with English is being taught in all schools. Often English is the only medium of speech for even the Chinese. School is 6 days a week, with 3 shifts of children shuffling in and out. Very few graduate from high school—schools are so crowded —only the very bright get to college. The educated are usually aggressive.

"The downtown part of Taipei will find the American as a source of fascination to the Chinese. They will crowd around and stare, watching every move. They want to see what we do, how we act, what we wear. They really want to touch, but don't dare, so they crowd. They giggle and smile, they're friendly, but it sometimes becomes suffocating like a New York rush hour subway—they love garlic!

"A bath for them is an event—they think we crazy Americans are wash happy —"wash, wash, wash" we hear them sigh! . . . but they love our washing machines. They are so exuberant in their admiration, and so unmechanically minded, they break the machines by pulling, pushing, twisting—always in the wrong direction. It is not Rod and Jonathan who have broken our music boxes, trains, wind up cars, etc.—the amah and the houseboy love the toys equally as well and are less adept at handling them than our 2 and 3 year olds.

"Many Chinese do not eat beef, but with the growing population of the Americans, more and more of them are becoming accustomed to our food. Not long ago it was a practice for the servants to demand higher wages and supply their own food, now however, many of them prefer lower wages and we supply the food—and how they can eat!!

"They are fond of animals—in fact dog meat is gourmet! Chinese New Year we will have to keep Shady inside so no one will steal her. The battle of the fleas is equal to the battle of ticks in Florida. We can bathe Shady in the morning and by nightfall the fleas have found her. Tackie, our cat, loves it here and has all the dogs, big and small, well under control.

"Other scenes of every day life: the water buffalo pulling the plows in the rice paddy fields—the ox drawn wooden carts; bamboo poles across the shoulders carrying unbelievable weights balancing

each end, the natives can carry anything in this manner, rocks, bricks, steel, water, pots and pans, food. Bicycles, bicycles everywhere. It makes me wonder if we are becoming a physically soft nation, although no one could call America a lazy nation. Wash is not hung on a clothes line, it is strung on bamboo poles. This is to prevent laundry snatching, and also it holds the clothes more securely. On the whole the Chinese face is a happy one. They laugh at everything.

"Rod rides his school bus like a real trooper, although the teacher had trouble making him mind the first day—he is now accustomed to behaving for her. I repeat, for her! Seriously, for a 3½ year old he's a pretty good little guy. Jonathan is a barrel of fun, he is really good company. He is slow in talking but average in every other 2¼ year old activity.

"Last week I was invited to two luncheons for Madame Chiang Kai-shek. I met her. She is a very gracious lady, there is no trace of an accent in her English. Wellesley can well be proud of this former graduate for many reasons. Mme. Chiang made an inspiring speech at one of the luncheons concerning a study program for preparing and educating our younger generation against communism. She pointed out that 20 years ago the world hardly knew about communism and now it occupies ⅓ of the world. That is startling, isn't it.

"Chuck's work is challenging—he enjoys it—I don't see enough of him, but I guess that is a normal complaint for a wife.

"We have sold our typhoon wrecked station wagon and hope the government comes through quickly with the rest of the payment. Meantime we have purchased a dandy little English Ford Consul.

"I am busy learning Chinese cooking, Japanese flower arranging, scarring the golf course, attending to activities of the Taiwan International Women's Club—and although we have 2 in help I still prefer to do all my own cooking. Not that I'm that good, but I want to know what goes into our food.

"Mail is slow to arrive here. Boat mail takes 2 or 3 months, air mail is faster—7-14 days—and you can bet I do look forward to my mail!"

Sue *Long* Reed

Address:
Box 9, NACC, FPO 63,
San Francisco, California

Julie *Nelson* Williams is teaching French in Danville, Va.

1942

Ann *Taylor* Debevoise writes, "No new babies! My husband was appointed Attorney General of the state of Vermont—the youngest in the history of the state. I am county chairman of the Women's Republican Club—so I guess we have gone 'political'. I still hope to make a reunion some day."

1943

Marjorie *Lehmann* Moats has moved to Groton with her husband and three sons. Her husband is vice-president for Marketing at the Fitchburg Paper Co. Her eleven-year-old son is at the Fenn School in Concord.

Born

To Betsy *Bennett* Ewing, a third child and second daughter, Sarah Edwards, February 1, 1960.

1944

We have just learned that Charlotte Leland was married July 12, 1958 to James Hamill. She has a daughter, Lisa, born April 15, 1959.

Married

Ruth S. Lyons to Leigh Hollington Hickox of Lynn, Mass., February 13, 1960, in Lexington, Mass. Mr. Hickox is a graduate of Worcester Polytechnic Institute and the Harvard Graduate School of Business Administration.

Born

To Patricia *Damon* Niswander, a fifth child and second son, Geoffrey Damon, January 20, 1960.

To Cynthia *Holmes* Spurr, a third child and first daughter, Cynthia Dunlop, November 11, 1959.

To Nancy *Stone* Heymann, a second son, Peter Earnshaw, November 2, 1959.

1945

Libby *Dickerman* Lovatt is living in Soltan, Germany, a delightful village on the edge of the Luneberg Heide. She

would be delighted to see any Abbot girls who happen to be in the Hamburg-Hannover area.

Mariel *Mellersh* Toynbee's husband is a modern language instructor at Repton, Derby, England. She has a daughter, Diana, 4 months old, and a son, David, 3½ years old.

Nancy *Dodge* Glazebrooks
at reunion

1946

Born

To Muriel *Greene* Preston, a daughter, Nuala Jocelyn Siobhan, March 16, 1960.

1947

Engaged

Corallie Hanly to David Murray, Jr. of New York City. Mr. Murray is a graduate of the Lenox School and of Harvard College. He studied at the University of Paris and served with the Marine Corps during World War II.

Born

To Patricia *Carroll* Dunsmore, a seventh child and fifth daughter. Patricia Anne, February 15, 1960.

To Janice *Cole* Johnson, a first child, a daughter, Carol Elizabeth, December 13, 1959.

1948

Born

To Helen *Taylor* Dodd, a second child and first daughter, Sara Taylor, July 5, 1959. Her son, Frank Jr., is 3.

1950

Our 10th Abbot Reunion was held on May 7, 1960. There were nine of us who could come, but we thoroughly enjoyed seeing each other again and sharing family news. Those nine were: Mary *Bixby* Lamb, Patricia *Burke* Wright, Anne *Dunsford* Hockmeyer, Beverly *Flather* Edwards, Julia *Holt* Bickford, Caroline *Kimberly* Loring, Dorothy *Lampert* Feigenbaum, Eva *Sontum* Pahnke, and Deborah *Redfield* Smith.

The business meeting of the Alumnae Association was held in the morning in the chapel. Caroline *Kimberly* Loring was elected Treasurer of the Alumnae Association, and we are all very proud of her. We joined with other classes at a buffet luncheon in the Bailey dining room. We were all very pleased to have Miss McKee and Mr. Redfield, Chairman of the Development Fund, sit with us. Following luncheon Miss Hearsey and the Class of 1955 joined with us in the Senior Courtyard where our picture was taken.

The following news items were gleaned from your postal cards:

Jane Pope was married to Bruno Bertoni on February 13, 1960 in New York.

Mary *Bixby* Lamb had a second child and first son, David M., Jr., February 5, 1960. His sister Cheryl, was five in December, and starts first grade in the fall. Mary hopes Cheryl will attend Abbot some day. Mary writes "During free week ends we've been trying to build ourselves a ski camp in Jackson, N.H. It's given us quite a sense of satisfaction. Along with two other couples we own 50 acres which we are developing. Also, we've been renovating our 1790 house in Plaistow. Dave has taken up flying and we have a new sailboat, so the Lambs are kept rather busy all seasons".

Julia *Holt* Bickford had a second daughter, Elizabeth, born March 16, 1960. Judy's other daughter, Julia, is twenty months old.

Ann *Merriwether* Disharoon had a fourth daughter, Carrie Robinson, December 24, 1959. Ann wrote that her

sisters, Lee Ann, 4, Beth, 2½, and Mollie, 13 months, are thrilled with her. Ann is living in a resort area, and very eagerly anticipating getting to the beach every day.

Robbie *Gibbon* Coates spent the winter in Europe.

Taffy *Lattin* Dunlop has two children —Elizabeth, who will be 9 in June, and William who will be 6 in July. She is a county leader in P.T.A., and a member of the local square dance group. She and her husband are in the logging business.

Greetings and regrets were also received from Gloria *Yoffa* Portnoy, Ann Moser, Noelle *Blackmer* Beatty, Betsy *Goodspeed* Fellner, Jane *Gafill* Towner, Tove *Dithmer* Osterberg, Nancy *Shulze* Lamb, Ann *Higgins* Bride, Joyce *Griffin* Kurz, Jane Currier, Marge *Baker* Jones, and Helen *Sinclaire* Blythe.

Mary *Bixby* Lamb was elected Class Fund Secretary. Dorothy *Lampert* Feigenbaum will be Chairman of our next reunion which will be held in 1965.

I do hope that more of you can come, and I look forward to seeing you then.

Deborah *Redfield* Smith
Reunion Chairman

1951

Zizi *Chase* Coggins writes, "My husband is in the Navy, Doctor to the American community on Cyprus. We live just outside Nicosia. We have a little boy of 2½. We would be very happy to see any old Abbot girls who might find themselves in the area—this invitation we can extend until the summer of 1961."

Married

Harriette McConnel to Craig W. Soule, August 22, 1959. Harriette is teaching English in the high school in Rantoul, Ill., and her husband is studying Industrial Engineering at the University of Illinois.

Born

To Joan *Barnard* Lynch, a second daughter, Elizabeth Jane, January 23, 1960.

To Clemency *Chase* Coggins, a second son, Daniel Seton, March 22, 1960. He was born on Cyprus.

To Sally *Dower* Saglio, third child and first daughter, Lauren Jean, November 27, 1959. Sally's husband, Jack is completing his pediatric residency in San Diego. After July, they will have two more years in the Navy.

To Alison *Faulk* Curtis, a second daughter, Cynthia Loring, January 23, 1960. Her sister, Christine is two years old.

1952

Connie *Markert* Day is an assistant at the University of Pennsylvania Hospital, and is enjoying it.

Judy Merriwether is now living in a darling apartment in Philadephia, having left New York last August to return to a slower place. Three years in "the big city" is enough. She is handling her father's office. She would love to see anyone from Abbot who is in Philadelphia.

Married

Cynthia Emerson to Lt. Roy T. Pinkerton, USN, of Mercedes, Texas, April 9, 1960, in Winchester, Mass. He is a graduate of Texas University and Massachusetts Institute of Technology.

Born

To Nancy *Faraci* Shionis, a second child and first daughter, Lee Margaret, February 1, 1960.

1953

Pam *Bushnell* Ellis writes, "I'm thrilled to report our first child, Kathryn Quinn, called Kimmy, was born May 22, 1959. Bill and I are having a ball redecorating our sprawling old farmhouse —doing all the painting and papering ourselves. In addition we keep busy caring for our menagerie which includes a horse and six new beagle puppies! Needless to say, we're always anxious to show off our handiwork and fill our guest room, so any Abbotites passing through are most welcome."

Ruth *Sidon* Fleischmann and her husband made their television debut over the Canadian Broadcasting Company in March. They were offered an indefinite contract on CBC after network officials

heard them in a Canadian Red Cross benefit program. Ruth's husband accompanies her on the piano.

Ann *Zuill* Williams writes: "Our second daughter was born on January 17, and christened Ann Julie. Taua, now three years old, thinks her baby Julie is the best present of all time.

"Colin has been posted to Singapore for 18 months without his family, but I shall be traveling out to him for a short holiday, sometime in the next year.

"It seems a long jump from Abbot to my marriage, separations with Colin off to all parts of the world, to buying old properties to modernize—right down to the bare essentials like running water!—two children, England, a chance to fly across the world to the Far East—and in the middle of it all, returns to my beloved Bermuda far more often than I ever expected. I'm just preparing to go again with babes in arms."

Connie Weldon is working as an assistant editor at Houghton Mifflin Co. in Boston.

Married

Maryse Besso to Athanasios Malliaris, June 15, 1959. Maryse's husband hopes to complete work on Ph. D. in Physica at Harvard this year.

Dorothy Giles to Herbert S. Ham, April, 1958, in Mexico. Twins, David Stuart and Lisa Shepherd, were born September 18, 1959. Dorothy's husband is a sales executive with a Cambridge chemical company. Dorothy has been doing free-lance writing, and expects to have her own column in a Boston newspaper soon.

Helen Glidden to Ronald James Cebik of Stratford, Conn., April 9. 1960, in Andover, Mass. Joan Glidden was maid of honor. Mr. Cebik attended the University of Bridgeport and Andover-Newton Theological School.

Born

To Nancy *Smedley* Arney, a second child and first daughter, Kathryn Marie, November 23, 1959.

1954

Vicky *Schwab* Aronoff's husband is running for the State Legislature House of Representatives on the Republican ticket.

Engaged

Molly Young to Ferd J. Sauereisen of Pittsburgh. He graduated from Allegheny College and Carnegie Institute of Technology, and is a sales engineer for the Aluminum Co. of America, Ferd was a roommate of Betsy *Beeson* Tafel's husband at Allegheny.

Married

Elizabeth Harman to Peter King Bourbeau, September 19, 1959. He is a graduate of the University of Connecticut, and is the Middle East representative for Caterpillar Tractor Co. in Istanbul, Turkey. Betsey is learning Turkish, running a drama group for the U.S.O., and is also working at the American Hospital. She accompanies her husband on many of his business trips, in fact she does most of her grocery shopping in Athens.

Karen Keating to Bruce Herbert Graves of Westford, Mass., February 13, 1960, in Hingham, Mass. Mr. Graves is a graduate of Westford Academy and Williams College.

Margaret E. Moore to John B. Roll of Marine City, Mich., November 28, 1959. They are living in the student housing unit at Purdue University where Jack is studying for a Ph. D. in Chemical Engineering. Peggy is teaching in a local high school.

Born

To Jane *Munro* Barrett, a second daughter, Ann Munro, February 2, 1960. Betsy is now 2 years old. Bill finished law school last June, and is now with the trial law firm of Edaile, Morris & McKenney, in Boston.

The Andover alumnae and the mothers of the Day Students raised $576 at their annual Dessert Bridge held in Davis Hall on April 26, 1960.

1955

It was a beautiful day in Andover—just perfect for our 5th reunion. After a very interesting Alumnae meeting in the Chapel, we all gathered in the dining room for a very nice luncheon. Seeing the familiar faces across the table brought back many happy memories. It wasn't long before we were all chatting away, learning all the news of our classmates. Jobs ranged from teaching History in a near-by school to selling (girdles!) in a well-known Boston store. Naturally we were curious to see how many had been hit by Cupid's Arrow—and come to find out, a good many have!

We had a very successful reunion and it was wonderful seeing everyone again, especially our Honorary Member, Miss Hearsey. We were all very pleased to see her looking so well.

The finale of the reunion was a fine dinner at Fieldstones graced with Miss Hancock's presence. It was a wonderful day, but the time passed much too quickly. Keep in mind this shining example: There were two charming members of the class of 1895 attending their 65th reunion with great enthusiasm. I hope our class will follow in their footsteps.

Gail *Baldwin* Whipple
Reunion Chairman

Engaged

Alice A. Lawrence to Dr. William C. Roehrig of New York. Dr. Roehrig, who graduated from Lafayette and the University of Florida, received a doctorate in psychology from Columbia University. He is with the New York State psychiatric Institute and the Columbia-Presbyterian Medical Center in New York.

Married

Anne English to Dickenson Stoner, March 19, 1960, in Guilford, Conn., Mr. Stoner graduated from Hotchkiss and Yale, and is now a student at the Amos Tuck School of Business at Dartmouth.

Diane Sorota to Lt. JG Kyran Michael O'Dwyer of Annapolis, Md., April 2, 1960, at the U. S. Naval Academy in Annapolis, Md. Lt. O'Dwyer attended the University of Maryland, and graduated from Annapolis.

Katherine Stirling to James Dow of No. Andover, April 2, 1960, in Scarborough, N.Y., Anne Kittredge was one of the bridesmaids. Mr. Dow was graduated from Exeter and Harvard College. A graduate of the Harvard Graduate School of Business Administration, he is associated with the Merchants National Bank of Boston. He is the brother of Barbara *Dow* Freeman, Abbot '49.

Patricia Singer to Michael Alan Lynch. He is a graduate of the Howe Military School and Miami University in Oxford, Ohio, and is associated with Proctor and Gamble Co. Pat graduated from Northwestern in June, 1959. She spent her Junior year in Paris.

Ann Moulton to Robert A. Hastings in June, 1959. Mr. Hastings is an alumnus of Brown University. Ann graduated from Lasell Junior College in 1957.

Born

To Elizabeth *Oppmann* Farwell, a daughter, Margaret, February 28, 1960.

1956

Engaged

Carol Kelton to Michael Trivitt Ryland of Westport, Conn. He is a graduate of Deerfield Academy and Syracuse University. He served for three years in the Marine Corps.

Married

Barbara Wells to James Karlton Percy of Boston, January 30, 1960, in Newton Centre. Susan Kauer was one of the bridesmaids. Mr. Percy attended Babson Institute. Barbara is a senior at Wheelock College.

Born

To Mary Anne *Faggiano* Hendren, a first child, a son, James Joseph, March 27, 1960. The class will be sorry to learn that Mary Anne's mother died in Feb.

To Mona *Minor* Thompson, a daughter, Tamera Lee, January 5, 1960.

To Anne *Woolverton* Oswald, a daughter, Anne Roberts, December 10, 1959.

1957

Patricia Brennan has been elected president of her house at Wheelock for next year.

Engaged

Anne Bowden to Robert W. Morris of Minneapolis, Minn. Her fiance is an alumnus of Blake Academy in Minneapolis and Dartmouth College. He is with the Minneapolis-Honeywell Regulator Company. Anne is a student at the New York School of Interior Design.

1958

Sally Lawrence and Carol Greene are in Europe with the Hollins Abroad Group.

Engaged

Nancy Stevenson to Richard Hunter Jackson who will graduate from Dartmouth in June.

Married

Anne S. Cole to Charles Ford Warren, Jr., January 30, 1960 in New Hope, Penna.

Barbara Davidson to Joseph F. Savage, III, February 19, 1960, in Rye, N.Y. Mr. Savage is a graduate of Exeter and is now a junior at Yale. He is the brother of Ann Savage, Abbot '61, and the son of Mary *Flaherty* Savage, Abbot '34.

Patricia Grant to Joseph Robert Miller of Rye, N.Y., January 2, 1960, in Wickford, R.I. Pat and her husband are living at Pat's home, and Pat is helping to bring up her 5-year-old sister.

1959

Got a letter from Sue Calnan in England. The report — happy and loving it all. During Spring vacation Sue will be going to Florence and Rome as a representative to the C.E.E.B. conference. She will probably go to Scotland too and while there, hopes to see Miss Friskin.

Sherry Weymouth writes that the wonderful Swiss feel has become very natural to her; picnics in the mountains, beautiful scenery, etc.

Debby Hayes played the part of Ophelia in Phillips production of Hamlet.

Tacie Ransom is studying at the Academy of Dramatic Arts in New York.

Gale Barton is freshman representative from her house on the Smith Council, and is also a member of the Freshman choir.

From Wheaton comes the report that both Faith Critchley and Alma Grew have received academic honors and are members of the Freshman Honor Roll. Alma is planning to major in French.

For a class of 64, this is a poor showing! Take a minute; drop a line.

Diane Gerros
Battell North
Middlebury College
Middlebury, Vermont

Language Laboratory Contest

The alumnae had an opportunity to use the equipment on Alumnae Day. Alexandra Crane described the laboratory and many alumnae participated in a contest to indentify languages. The winner was Cathleen *Burns* Elmer '35. Patricia *Elliot* Ettele '40 placed second.

For those of you who are interested in the correct order of languages, the list follows: English, Chinese (Mandarin), German, Norwegian, Danish, Spanish, Arabic, Greek (Modern), French, Vietnamese.

ABBOT ACADEMY CHAIRS

THESE ARE HANDSOME CHAIRS

BLACK WITH GOLD TRIM
GOLD ABBOT SEAL EMBOSSED ON FRONT

GOOD WITH ANY DECOR—IN ANY ROOM OF THE HOUSE

STYLES AVAILABLE:

THUMB-BACK ARM CHAIR . . .	**$25.00**
COLLEGE ARM CHAIR	**28.00**
COLLEGE SIDE CHAIR	**20.00**
THUMB-BACK SIDE CHAIR . . .	**18.00**

Why not have a pair or a set for your dining room?

Send your order with check
to the
Alumnae Office, making check payable to Abbot Academy

Chairs will be shipped "Express Collect" form Gardner, Mass.
Allow 3-4 weeks for delivery.

- -

Enclosed please find.....

for ..... chair

Name .....

Address .....

What's New?

Your address? Your work? Your babies? Your trips?

Please send news items to the Alumnae Office, Abbot Academy, Andover, Mass. before September 15, 1960.

Today's date.....

Maiden Name.....Class.....

Married Name.....

Address.....

ANDOVER, MASSACHUSETTS

SECOND-CLASS MATTER
AT THE POST OFFICE AT
ANDOVER, MASSACHUSETTS

POSTMASTER: IF ADDRESSEE HAS MOVED, NOTIFY SENDER
ON FORM 3579, POSTAGE FOR WHICH IS GUARANTEED.

Abbot Academy

BULLETIN

October 1960

ABBOT ACADEMY ALUMNAE ASSOCIATION

Member of the American Alumni Council
Member of the Alumnae Presidents' Council

OFFICERS — 1960-1962

President

Mrs. Robert C. Holland
(Barbara Healey)
211 Chestnut Street
Andover, Mass.

Vice-Presidents

Mrs. Louis M. Warlick
(Dorothy Garry)
12 Judson Road
Andover, Mass.

Mrs. James F. Mathias
(Barbara Lord)
Glendale Road
Harrison, N. Y.

Mrs. Malcolm S. Loring
(Anne Russell)
29 Crest Road
Sharon, Mass.

Clerk

Mrs. Morris B. Wood
(Edith Ireland)
Box 631
Newburyport, Mass.

Treasurer

Mrs. Atherton Loring, 3rd
(Caroline Kimberly)
48 Walden Street
Concord, Mass.

Executive Secretary

Miss C. Jane Sullivan
20 Buswell Street
Lawrence, Mass.

Delegates-at-large

Mrs. Malcolm A. Letts
(Phyllis England)
Box 104
East Brewster, Mass.

Mrs. Norborne Berkeley, Jr.
(Diane Gould)
Brushy Ridge Road
New Canaan, Conn.

Mrs. Lloyd P. Smith
(Lloyd Pierce)
96 Hammond Street
Cambridge, Mass.

Alumnae Trustees

1957-1963

Mrs. Frank C. d'Elseaux
(Virginia Gay)
12 Sheffield Road
Winchester, Mass.

1960-1966

Miss Helen Ripley
3227 Volta Place
Washington 7, D.C.

ABBOT CLUB PRESIDENTS

BOSTON

Mrs. Walter I. Scott, Jr.
(Janice Lenane)
12 Orchard Circle
Greenwood, Mass.

CHICAGO

Mrs. Tor D. Kolflat
(Luetta Robertson)
610 Laurel Street
Wilmette, Ill.

EASTERN CONNECTICUT

Mrs. George L. Phelps
(Frances Russell)
538 Main Street
Wethersfield, Conn.

FAIRFIELD COUNTY CONNECTICUT

Mrs. William E. Dampier
(Geraldine Treadway)
Old Norwalk Road
New Canaan, Conn.

MAINE

Mrs. John White
(Margaret O'Leary)
3 Wilson Park
Waterville, Maine

NEW YORK

Mrs. Russell T. Loesch
(Polly Francis)
38 Stephen Street
Montclair, N. J.

OLD COLONY

Mrs. Frederick Van Stone
(Mabel Savage)
14 Highland Street
Sharon, Mass.

Abbot

ACADEMY BULLETIN

October, 1960
Series 28 Issue 1

EDITORS

Jane B. Carpenter
1892, *honorary*

Constance P. Chipman
1906, *honorary*

C. Jane Sullivan
1931, *Editor-in-Chief*

Barbara H. Holland
ex officio

Published four times yearly, October, February, May and
tember, by Abbot Academy, Andover, Massachusetts. Entere
second class matter December 12, 1933, at the post offic
Andover, Massachusetts, under the act of August 24, 1912.

FALL CALENDAR

September 20	Arrival and registration of resident students
September 21	First Chapel Regular classes begin
September 24	School picnic at Ipswich Beach Old girl-new girl party in the evening
September 25	Vespers—Mrs. Crane
October 1	Senior Picnic Speaker — Mr. Richard Earle — "Tents and Temperament"
October 2	Vespers — The Reverend A. Graham Baldwin, D.D., Chaplain, Phillips Academy
October 8	Mixer with Phillips Academy at Abbot
October 9	Vespers — The Reverend Hans Sidon, Ph.D., Teacher of Bible at Abbot
October 15	Speaker — Princess Rudivoravan of Thailand — "East and West Can Meet"
October 22	Preliminary Scholastic Aptitude Test — Senior-Mids
November 6	Concert by May Mukle, Cellist, Kate Friskin, Pianist
November 11	Parents' Week End
November 12	Speaker — Commander James Calvert, USN
November 19	Speaker — K. Gabel — "The Smith All-Girl Safari"
November 20	Student Recital
November 23	Thanksgiving Service
December 3	Fidelio concert with Exeter at Exeter
December 10	Senior Play
December 11	Christmas Service
December 14	Christmas Dinner and Carol Singing
December 15	Christmas Vacation

ALUMNAE RELATIVES PICTURED ON FRONT COVER

Left to right: Morley Marshall, Ann MacCready, Carol Humstone, Judith Butler, Louise Getzman, Mary Smith, Natalie Ware, Brenda Bradley, Susan Archer, Barbara Larned, Nanci Sullivan, Anne Ripley, Honora Helfferich, Carol Moore, Mary Kase, Alice Helfferich, Nina Hopkins, Letitia Upton, Alice Holmes, Linda Richardson, Susan Trafton, Catherine Wells, Joanne Bass, Elfriede Laaff, Nancy Poynter, Dale Barraclough, Sarah Holbrook.

AS the years pass and more of you are really known to me, the more I wish I did not have to write so generally, to all of you at once. Each of you has some special interest, some specific question, perhaps, which I cannot respond to in this letter to the Alumnae. I hope that in other pages of the Bulletin you may "find particulars!"

Abbot now has 132 years of history — a respectable span, but the older the school, the greater the need for constant searching for improvement in all directions. Abbot is tremendously fortunate in having many outward signs of its long life and tradition. The walls of Abbot Hall enclose securely still the students just as they did on that first exciting day in May, 1829. Yet Abbot Hall itself has been moved, raised, enlarged, rearranged, and redecorated. So, in many ways, has the entire school. To its alumnae Abbot owes much of its growth over this century-and-a-third. Both as students and graduates Abbot girls have always looked ahead and forward.

Greetings

Hurricane Donna sheared off a few of the vines on Draper but otherwise left us intact. Another storm greeted our returning girls, but in the middle of our first Chapel the sun broke through the clouds to cheer us on. Now the year is well on the way, with a very chilly but pleasant picnic and a gay ACA party, for our first Saturday. Among our students this year are three "foreign" girls, one from England, one from Thailand, and one from Kenya, who find some of our ways strange but our spirit friendly. We have new courses, such as a three-period-a-week History of the Far East. We begin the year with the Language Laboratory in full operation. But with all our new faces and ideas, we miss our new graduates!

Mary Hinckley Crane

The Class of 1960 presented a portrait of Mrs. Crane to the school

Report of Graduates of 1960

FOUR-YEAR COLLEGES

Barnard	Aida Sharabati
Boston University	Kristianne Graham Marcia Saliba
Chatham	Sarah Foote
Connecticut	Sally Barngrove Wendy Bolton
Cornell	Mary Hutchins
George Washington University	Hannah Jopling
Goucher	Sally Babb
Hollins	Sara Jasper
Hood	Anne Tarbell
Jackson	Adrienne Davis
Lake Erie	Barbara Heindel Alice Horn
Manhattanville	Deborah Krichels Joyce Matteis
Marymount	Julia Cabral
Middlebury	Janet Dennison Ann Twitchell
Mount Holyoke	Paulette Dufault
Northwestern	Elizabeth Dexter
Oberlin	Susan Brennan
Pembroke	Margot Drayton Kathy Stevens
Radcliffe	Margaret Wilkins
Sarah Lawrence	Susan Kassler
Skidmore	Margaret Danielson Lindsay Knowlton
Smith	Ruth Cox Gillian Kohler Barbara Lewis Olea Smith Sarah von der Heyde
Sweet Briar	Mary Dyer
University of California	Charlotte Palmer Diane Ralphs
University of Colorado	Cornelia Auxier
University of Michigan	Terry Hydeman
University of New Hampshire	Alexandra Crane Susan Lothrop
University of Villanueva	Amelia Comas
Vanderbilt	Mary-Candace Smith
Vassar	Alice Anthony Anne Kales Nancy Smith Dorothy Tod Ann Valkenburgh Elizabeth Van Winkle Brenda Walker Susan Wilkinson
Wellesley	Anna Dudley Margaret Elsemore Clarissa Hutchins Carolyn Kent Barbara Norr Phyllis Ross Susan Wallace
Western	Athanasia Panayotakou Cynthia Smith
Wheaton	Jane Humphrey
Wheelock	Virginia Pratt

TWO-YEAR COLLEGES

Bennett	Judith Beecher
Bradford	Mary Feldblum
Briarcliff	Cynthia Bump Barbara Cooper
Centenary	Joan Hagerman
Garland	Lynne Furneaux
Marjorie Webster	Susan Weber
Pine Manor	Allison Jennings Camilla Sherman

SCHOOLS OF SPECIALIZED TRAINING

Katharine Gibbs	Edith Lott Heath Malone
Museum School of Fine Arts	Susan Spalding
New England Conservatory of Music	Millicent Bethune

STUDYING ABROAD

England	Ann Hodgkinson
Switzerland	Joyce Nassar

New Alumnae Relatives

Susan Archer — sister of Margaret Archer, 1956

Dale Barraclough — cousin of Alva *Houston* Davis, 1944

Joanne Bass — daughter of Catherine *Forbush* Bass, 1937

Brenda Bradley — niece of Helen *Bradley* Pease, 1919

Judith Butler — cousin of Sara Leavitt, 1958

Louise Getzman — daughter of Ruth *Nason* Downey, 1927

Alice Helfferich — daughter of Virginia *Merritt* Helfferich, 1926

Honora Helfferich — daughter of Virginia *Merritt* Helfferich, 1926

Sarah Holbrook — sister of Deborah Holbrook, 1956 and Penelope Holbrook, 1957

Alice Holmes — daughter of Nancy *Carr* Holmes, 1931

Nina Hopkins — cousin of Persis *Goodnow* Brown, 1927, Jane *Brown* Reynolds, 1947, and Persis Goodnow, 1952

Carol Humstone — great-granddaughter of Elizabeth *Street* Dickerman, 1863; cousin of Elizabeth *Dickerman* Lovatt, 1945

Mary Kase — sister of Gretchen *Kase* Smith, 1954

Elfriede Laaff — sister of Carol Laaff, 1962

Barbara Larned — daughter of Barbara *Potter* Larned, 1925

Ann MacCready — daughter of Barbara *Chamberlain* MacCready, 1935; niece of Jeanne *MacCready* Borden, 1936

E. Morley Marshall — sister of Caroline Marshall, 1961

Carol Moore — daughter of Beverly *Bridge* Moore, 1938

Nancy Poynter — niece of Emily Ruth Poynter, 1941

Linda Richardson — cousin of Alice Iams, 1959

Ann Ripley — niece of Helen Ripley, 1930 and Susan *Ripley* Ward, 1928

Mary Smith — sister of Carroll Smith, 1955

Nanci Sullivan — daughter of Frances *Sullivan* Sullivan, 1930

Susan Trafton — niece of Mary *Trafton* Simonds, 1936

Letitia Upton — cousin of Ann *Hoyt* Stone, 1943

Natalie Ware — sister of Patricia Ware, 1962

Catherine Wells — sister of Mary Wells, 1962

Abbot's Miss Friskin

After an interesting winter in Scotland and England, Miss Friskin has returned from her leave of absence — but not to Abbot! Although she is not officially "retired", the fact is that Miss Friskin, after twenty-eight years, has felt that it is best for her to give up her work at Abbot, best, she feels, for Abbot and for herself.

For those of us who for many, many years were colleagues of Miss Friskin's (Mr. Flagg is the only person now associated with the school who has been so during all her years at Abbot) her strong support and generous participation in the whole life of the school could always be counted upon. In addition to the stimulation and pleasure of having her among us with her forthright and vigorous and often amusing contributions to faculty discussions and problems, there was the constant, modest example for all of us of her utterly dependable and finished performance of any responsibility that she undertook.

The devotion of Miss Friskin's pupils to her illustrates the validity of her belief in hard work and self-discipline. The most timid beginner and the most proficient senior felt impelled to measure up to their teacher's standards because they knew that although she expected hard and thoughful work of them, she expected nothing that she had not demanded of herself through all her years as a musician. A simple word of commendation from her was sufficient reward for many a painful hour of practice, and any discouragement or strain was relieved by her sympathetic recognition of sincere effort and her refreshing sense of humor. When after a performance by Fidelio or the choir, Miss Friskin seemed pleased, each girl in the group felt that she had achieved a small, personal victory; and when after a piano recital Miss Friskin was given a stirring ovation from a crowded hall, each of her pupils, and indeed every member of the school, experienced a warm glow of vicarious pride.

Of course, above all, we who have been associated with Kate Friskin are aware of the fact that we have had the privilege of daily companionship with a true artist. That such a gifted and versatile musician chose to give most of her adult life to the school, to live in a dormitory, accepting willingly all that such a post exacts, is remarkable. But such was Abbot's good fortune, and now, though Miss Friskin lives in Cambridge (8 Chauncy Street) and is no longer an active member of the Abbot staff, the inspiration of her teaching and of her beautiful piano recitals still enriches the musical life of the school and is a deeply cherished memory for hundreds of pupils and friends. It is good to have her living as near as Cambridge, and though her life will, perhaps, be a bit less strenuous than in the past, she will still be teaching, and playing, and happily many of us can see and hear her, at least occasionally. Our good wishes and our affectionate gratitude will be with her constantly.

MARGUERITE C. HEARSEY

Faculty Facts

Mlle. Germaine Arosa has returned after a year's leave of absence spent in Paris. Mrs. George McKinley has returned to teach Chemistry.

Miss Anne Harriss of the English Department was married during the summer to Bruce Bugbee. Mrs. Norwood had a son, Matthew Ellis, born June 15, 1960.

We regret to report that several faculty members are not returning this year. Miss Hilary Andrade-Thompson is teaching English at Beaver Country Day School. Miss Janet Bolen is studying for her master's degree in Physical Education at the University of California at Los Angeles. Mlle. Courtois is teaching at Chatham Hall. Miss Georgia McIlwaine is living at home in Chattanooga, Tennesee and working for TVA. Miss Elisabeth Quimby who was Mrs. Crane's secretary is working in Cambridge. Mme. Suzanne Tallot has returned to France.

There are several new faculty members. Miss Louise G. Lewis is chairman of the English department. She received an A.B. degree from Barnard and an M.A. from Columbia. She taught previously at St. Mary's Hall in San Antonio.

Mrs. Gerald D. Ferris of the French department received an A.B. degree from Smith and an A.M. from Middlebury. She also studied at the Sorbonne. She taught at Middlebury and at Milton Academy Girls' School.

Mrs. David Pynchon received an A.B. degree from Miami University and studied at the University of Grenoble. She previously taught high school in Cincinnati, Ohio.

Mrs. Richard Michelini is teaching Latin and Greek. She received an A.B. degree from Radcliffe.

Mrs. James Burns is teaching Mathematics. She received an A.B. degree from Trinity and a Master of Arts in Teaching from Radcliffe.

Mrs. Dorothy E. Brown is teaching English and Physical Education. She received an A.B. degree from Smith. She studied Modern Dance in San Francisco, and was a writer's assistant to Vilhjalmur Stefansson at Dartmouth College.

Mrs. Dorothy Potter is Mrs. Crane's secretary. She was formerly secretary to the co-directors of the Bement School in Deerfield, Mass.

Mrs. Lillian Ellis who attended Columbia is House Advisor to the Senior-Mids and Mrs. John E. Levo is House Advisor to the Seniors. She comes to Abbot from the Masters School in Dobbs Ferry.

News from the Clubs

The BOSTON club will hold its Fall meeting at Sunset Alumnae House on October 26. Mrs. Dorothy Bushnell Cole will demonstrate *Collage,* the art of cut and paste.

A series of regional teas is being sponsored by the NEW YORK club. Sally *Humason* Bradlee '47 entertained the Manhattan group, and Patty *Bowne* Rickenbacker '46 was hostess in the New Jersey area.

The MAINE club met in July at the summer home of Gertrude *Shackleton* Hacker '15 on Baker's Island.

The OLD COLONY club held its annual meeting October 26 at the home of Martha *Wind* Finger in Brockton, Mass.

Excerpts from Commencement Address

Delivered June 6, 1960 by Mortimer Smith

Mr. Smith, Editor, *Council Basic Education Bulletin,* is the father of Patricia *Smith* Langdon, 1951, and Olea Smith, 1960.

I would like to speak to you this morning about — of all things — education, a subject of which you are undoubtedly extremely weary at this moment. All of you have been getting it for, roughly, about twelve years; I imagine most of you are in for four more years of it; and undoubtedly some of you are even now planning for specialized education after college . . . It seems to me that in pursuing such an important activity it would be well to pause occasionally — and what more fitting occasion than this — for the purpose of self-examination, for the purpose of asking yourselves what it is you think you are doing. In other words, what is this thing called education, of what does it consist, and above all, what is its end purpose?

Some persons believe that the prime purpose of education is social adjustment, learning how to get along with other people; or as former President Conant of Harvard expressed it, education should aid young people "in acquiring the proper responses to the batteries of social stimuli which compose our social order." Another popular conception is that education ought to produce what is sometimes referred to as "the well-rounded personality." This conception was somewhat undermined a few years ago by the remark of the Wellesley dean to the effect that the well-rounded girl was often found to be flat somewhere, usually in the head. Others feel that education is an instrument of public policy, that it can be a means for buttressing entrenched social or economic viewpoints — for example, that vague concept known as the American Way of Life, or at the other end of the spectrum, it can be a means for constructing a brave new social order. Still others value education for what it can do in the worldly, material sense; they value it insofar as it is useful in vocational or professional training. And now, in the face of Russian accomplishment, some are urging us to shape the content and emphasis of education to what Henry M. Wriston has called "unconformity to an officially defined 'national interest' " instead of, as he puts it, to "the proper central objective in a free society — individual development."

Education has relevance to all these things . . . But I do not think we can consider education as being primarily sociological, ideological, professional, or as an instrument of any merely current and official idea of what constitutes national interest.

I think education is an intensely personal and private thing and its purpose is to produce good human beings who in the aggregate will produce the good society. It would be obviously foolish to say that only men educated in the formal sense can become good, for history shows that there have been many good, and even saintly men, who did not go to the right prep schools and colleges or to any schools at all. But the quality of goodness, I am convinced, cannot be separated from intelligence and understanding; there have been many simple people who have been good but there never was a stupid or an uncomprehending person who was good. And here is where education, either

formal or informal, comes into the picture, as the means by which intelligence and understanding are nurtured. Intelligence can only be developed when it is actively applied, in thinking, and in problem solving, and understanding can come alive only when we know something about the history of man on this earth, something about his accomplishments and failures — or, as the song in My Fair Lady has it, something about his joys and woes, his highs and lows. And it has been found that the easiest way to develop intelligence and understanding is by a logical organization of man's accumulated knowledge, an organization into such subjects as mathematics, biology, history, languages, literature, philosophy — subjects forming a combination of what Sir Richard Livingstone calls the two roads to knowledge, that of analysis (the sciences) and that of intuition or imagination (the humanities).

Now I believe that this intensely personal and private thing called education can do certain things for you, certain things that will mark you as educated women. In the first place, if your education *has* trained your powers of analysis and developed your insight and imagination, it is likely to result in an independence of judgment which liberates you from some of the prejudices and irrationalities that beset the uneducated man or woman. A trained intelligence, an intelligence used to reasoning about things and aware of how men have thought and acted in the past — such an intelligence can decide personal, community, national and international issues by other means than tossing a coin or following demagogues. A person with a trained intelligence does not exist on a darkling plain "swept with confused alarms of struggle and flight, where ignorant armies clash by night" but operates as a free, thinking human being, a human being who can know himself and know the world in which he exists.

A second thing a proper education can do for you is to enable you to transcend the immediate and external; it gives you some inner resources and enables you to do what everyone must — live with yourself. Father Chevesta, who was one of the great authorities on the various tribes of pygmies, said that the dwarfs of the Congo "completely lack the power of concentration. They are always absorbed by external impressions, whose continual change prevents them from withdrawing into themselves, which is the indispensable condition for any learning." A proper education enables you to withdraw into yourself and enables you to enjoy yourself when you get there.

Emerson suggested this same idea when he said that what you have learned is "the companion, the tutor, the poet, the library, with which you travel." Another way of expressing it is to say that one of the purposes of education is to make one's mind a pleasant place in which to spend one's leisure . . .

Here, then, are two things your education can do for you: it can develop independence of thought, so that you will not be at the mercy of passing whims and current fashions; and it can enable you to transcend the immediate and impermanent. I might say in passing that if education can produce these qualities in young men and women we need not worry about that creeping conformity which we are told is characteristic of the present younger generation. If these qualities have become, through education, a natural part of your intellectual and spiritual

equipment, we can confidently expect breadth of sympathy and understanding and not unthinking conformity to the currently fashionable and acceptable. We may even expect that you will learn to understand that there is a world beyond the Eastern seaboard, that the good life is not necessarily bound by institutions known as Smith, Vassar, and Wellesley — or even Harvard, Princeton, and Yale. Perhaps we may even expect that in later life you will learn that the road to good citizenship is not necessarily paved with committee memberships; you may learn that before you can better the community, the nation, or the world you must work on bettering yourself. Perhaps you will learn the truth of the remark made by the late Albert Jay Nock to the effect that the only thing one can do to improve society "is to present society with *one improved unit,*" one's self.

If the purpose of education is to produce good men and women, there is one final thing it must do for you — it must teach you compassion. We all must live not only with ourselves in our solitariness but in the market place, in a social world of other persons, and this living with others calls for understanding and sympathy. Education — and perhaps especially knowledge of literature and history — shows us, through that vast panorama of struggle, courage and despair, good and evil, villainy and sainthood, which is the record of mankind's history on earth — shows us that we share, despite sometimes violent differences of viewpoint and custom, a common humanity and a common destiny. And here education is akin to religion and cannot be divorced from it. Through knowledge and understanding, which come only from long study and much thought, we come to realize that in the face of our weaknesses and meannesses and cruelties the only thing that makes life tolerable is our capacity for those other, and Christian, qualities: pity and compassion, one for another.

I conclude then that this process of education, of which you are today completing one phase, exists for no more complicated reason than to make you worthy of human stature, to make you good human beings, to prepare you to live like men and women with yourselves and with your fellows. It may be platitudinous to say that we live in perilous times but we do, times when civilization itself seems threatened not only by the barbarian horde but by our own weaknesses and hesitancies. If we are to be saved at all it will only be by an education that produces good men and women.

To paraphrase a sentence of the elder Huxley's, the uneducated or inadequately or wrongly educated person's path through life can be compared to a walk through a gallery filled with wonderful works of art, nine tenths of which have their faces turned to the wall. Some of the pictures are beautiful, some are stirring and exciting, and it is the business of education, from the kindergarten through college, to turn them around and reveal them to all. I know that many of them have been revealed to you by your education here at Abbot Academy. My best wish for your future is that they will continue to be revealed to you, not only in college but throughout life, to the end that your education may help you to become truly good women, independent in thought, able to transcend the immediate and the trivial, and with compassion for and sympathetic understanding of your fellow man.

ABBOT ALUMNAE FUND

July 1, 1959 — June 30, 1960

GOAL — $20,000

TOTAL — $19,093.23

1162 Contributors **34% of Total Alumnae**

81 New Contributors

Leading Contributions by Class

1902 — $2547.00
1895 — $1060.00
1924 — $ 911.00
1930 — $ 758.57
1926 — $ 758.50

Highest Number of Contributors

1916 — 31
1958 — 31
1920 — 30
1929 — 30
1959 — 29

Highest Percentage of Contributors

1915 — 92%
1903 — 91%
1893 — 86%
1910 — 85%
1902 — 80%

ABBOT DEVELOPMENT FUND

July 1, 1959 — June 30, 1960

259 Trustees, Parents and Friends Contributed $24,820.14

ABBOT ALUMNAE FUND

LIST OF CONTRIBUTORS

July 1, 1959 — June 30, 1960

Percentages below class numerals indicate per cent of a class contributing to Fund, and the amount represents the total contribution from the class.

† Regular
* Contributed prior to death

1886
33%—$50
Frances *Swazey* Parker

1887
33%—$5
†Harriet Thwing

1889
40%—$15
†Dora *Mason* McLaughlin
†Alice *Newton* Judd

1890
50%—$25
Anna Johnston

1891
67%—$13
Anna *Wells* Bigelow
†Katherine *Winegarner* Spencer

1892
60%—$20
†Jane B. Carpenter
†Josephine *Rounsevel* Coffin
†Agnes *Smith* Stackpole

1893
86%—$165
†Caddie *Abbott* Smith
Amy *Childs* Rose
†Charlotte *Conant* Nicholls
†Fannie *Lewis* Shattuck
†Elizabeth *Nichols* Bean
†Belle *Pearson* Brooks

1894
55%—$37
Henrietta *Calhoun* Bogart
Charlotte *Draper* Brown
Aida *Dunn* Furst
Ruth Haven
Katherine *Lahm* Parker
†Ellen Lombard

1895
31%—$1060
†Bessie *Adams* Tryon
Winifred *Brownell* Freeman
†Helen Muzzey
Laura *Wentworth* Richards

1896
37%—$65
†Isabel *Chapin* Gould
In memory of Ruth *Loring* Conant
†Edith Magee
Jessie *Ross* Gibby
†Eleanor *Thomson* Castle
†Betsey *Whitaker* Gooch

1897
40%—$70
†Frances *Hinkley* Quinby
†Lillian *Miller* Troutman
†Marion *Priest* Fuller
†Bessie *Stow* Twichell

1898
69%—$80
†Selina *Cook* Dunbar
Charlotte Hardy
†Lucy *Hartwell* Peck
†Harriet Lord
†Mabelle *Norris* Oakley
Florence Pease
†Ethel *Perley* Tyler
†Annie *Smart* Angus
†Amy *Stork* Kydd

1899
29%—$150
†Estelle *Greenough* Easton
†Lucy *Hegeman* Hubbell
†Lilian *Mooers* Smith
†Harriet *Wanning* Frick
†May *Young* Cox

1900
79%—$208
For Scholarships in memory of Grace *Chapman* Spear
*†Grace *Chapman* Spear
Leslie *Crawford* Hun
†Rose *Day* Keep
Caroline *Gowdy* Venables
†Carrie *Harmon* Shaw
†Ethel *Hazen* Lillard
†May Lottie Redford
Winifred *Todd* Mills
†Alice *Wood* Hodgdon
Mabelle *Woodside* Demack

1901
61%—$256
†Elizabeth *Bacon* Greene
Reba *Baxter* Dirlam
†Frieda *Billings* Cushman
†Ethel *Brooks* Scott
†Helen Buck
†Evelyn *Carter* Giles
Lillie *Dodge* Brewster
Katharine *French* Rockwell
†Helen Hale
Isabel *Herrick* Klous
†Grace Holden
Edna *Kidder* Baldwin
†Faith *Leonard* Holden
Marion *Manson* Adams

1902
80%—$2547
Scholarship Gift in memory of Tirzah Hall
Harriett *Chase* Newell
Ruth *Cobb* Bryant
†Catharine *Deacon* Palmer
†Margaret *Eshbaugh* Adams
†Katherine King
†Mildred *Mooers* Poore
†Honora Spalding

1903
91%—$114
Elinor *Barta* Orr
†Edith *Burnham* Roberts
Jessie *Corbin* Bates
†Aletta Hegeman
†Nancy *Holland* Hubbard
†Helen *Packard* McBride
†Christine *Peirce* Douglas
†Katharine Scott
†Olive *Williams* Parke
†Margaret *Wilson* Gerber

1904
39%—$275
†Helen *Childs* Baldwin
†Sarah Field
†Helen French
†Elizabeth Schneider
Emily *Stearns* Giese
†Julia *Wallace* Gage
Julia *Warren* Pomeroy

1905
13%—$20
†Frances *Cutler* Knickerbocker
†Fanny *Hazen* Ames

1906
57%—$110
Louise *Houghton* Wells
†Mary *Jordan* Goodrich
†Evaline *Korn* Cookman
Persis *Mackintire* Carr
†Constance *Parker* Chipman
†Rena *Porter* Hastings
†Margaret *Sherman* Neef
†Maud Sprague

1907
47%—$86
†Mabel *Allen* Buxton
†Marjory *Bond* Crowley
†Laura Howell
†Jean *McEwen* Brown
†Leonora *Parsons* Cooper
†Anna *Richards* Folsom
†Louise *Richards* Rollins
†Alice *Webster* Brush

1908
48%—$187
†Helen *Buss* Towle
†Gertrude *Caunt* Barnes
†Jean *Dascomb* Higgins
†Agnes Ewart
†Thirza *Gay* Hunt
†Mary Howell
Helen *Hulbert* Blague
†Winifred *Ogden* Lindley
†Esther *Parker* Lovett
Katharine *Raymond* Andrews
†Dorothy Taylor
†Marion *Towle* Sturgis
†Elizabeth Watts

1909
68%—$248
†Mary *Bourne* Boutell
†Estelle *DeWitt* Weston
†Dorothy *Drake* Ulmo
†Leila *Fowler* Throckmorton
†Elizabeth Fuller
†Edith *Gardner* Tobey
†Janet Gorton
†Hannah *Haines* Webb
Marjorie *Hills* Allen
†Sarah T. Knox
†Louise *Norpell* Meek
Gladys *Perry* Miller
†Marjorie *Soule* Byers
Beatrice *Twiss* Brown
†Helen *Weber* Mitchell

1910
85%—$170
$60 for Sunset
†Clarissa *Hall* Hammond
†Laura *Jackson* Austin
†Grace Kellogg
Ethel *Kelsey* Perry
†Lucy Kilby
†Persis *McIntire* Downey
†Ruth *Murray* Moore
Irma Naber
†Ruth Newcomb
†Ethel *Reigeluth* Darby
Marion Sanford
†Emily *Silsby* Morgan
Lydia *Skolfield* Parsons
Gertrude *Swanberg* Cryan
Lydia *Trask* Cox
†Louise *Tuttle* Abbott

1911
67%—$135
†Dorothy *Bigelow* Arms
Persis *Bodwell* Millspaugh
†Anna *Boynton* Hemenway
†Marion Brown
†Olivia Flynt
Mary *Hall* Lewis
†Miriam *Howard* Bushnell
†Edith *Johnson* Donald
†Rebecca *Newton* Weedon
Ruth *Niles* Thompson
†Frances Pray
†Edith *Seccomb* Young
Ethel *Swain* Smith
†Mary Sweeney
†Henrietta *Wiest* Zaner

1912
38%—$95
†Mildred Chutter
Abbie Laton
†Barbara *Moore* Pease
Dorothy *Simpson* Faith
Nora Sweeney

1913
48%—$184
†Helen *Bowman* Janney
†Helen *Boyd* Higgins
†Mildred *Bryant* Kussmaul
†Helen *Danforth* Prudden
Margaret *Day* Danforth
†Gladys *Estabrook* Blanchard
Marion *Gould* Smith
†Helen *Hersey* Heffernan
†Dorothy *Perkins* Estabrook
†Doris *Sawyer* Smith
†Louise *Thompson* Cottrell
†Margaret Wilkins

1914
48%—$152
†Harriett *Bowman* Meeker
Elizabeth *Brigham* Roth
Marion *Clark* Myerscough
Mary *Flynn* Bernardin
Helen *Gilbert* Rich
†Elsie *Gleason* Sloan
†Helen *Hamblet* Dyer
†Frances *Jones* Steinmetz
†Katharine *Selden* McDuffie
Olga Sjostrom
†Alice Sweeney
Bertha Wessel
Marie *Winsor* Appleby

1915
92%—$236.84
Class Gift
†Elizabeth *Allen* Belknap
Muriel *Baker* Wood
†Marion *Barnard* Cole
†Eleanor *Bartlett* Atwater
†Marian *Bayley* Buchanan
†Marion Brooks
†Phyllis *Brooks* Stevens
Bessie *Gleason* Bowen
†Aurelia *Hillman* Sanders
†Mattie *Larrabee* Whittemore
†Catherine Leach
†Elizabeth Leach
Charlotte *Morris* Perot
†Jessie *Nye* Blodgett
†Gertrude *Shackleton* Hacker
Harriet *Shaw* Rader
Esther *Shinn* Caldwell
Arline *Talcott* Turner
Josephine *Tonner* Guernsey
Ada *Wilkey* Bull
†Marion *Winklebleck* Hess
†Harriette *Woolverton* Robinson

1916
74%—$210
Katherine *Adams* Hall
Vera Allen
†Ada *Brewster* Brooks
†Myrtle *Dean* Lewis

†Charlotte Eaton
†Eleanor *Frary* Rogers
Marjorie *Freeman* Heck
†Lillon *Hamer* Atkinson
†Helene *Hardy* Bobst
Dorothy *Higgins* Rand
†Mildred *Jenkins* Dalrymple
Marion *Kent* Mitchell
†Esther Kilton
†Louise *King* Childs
†Inga *Little* Bouvé
†Marion *Mellor* Dean
†Grace *Merrill* Emery
†Dorothy Niles
†Katharine *Odell* Randall
Ruth *Ottman* Steiger
†Eugenia Parker
Margaret *Perry* James
†Dorothy *Pillsbury* Bartlett
†Alice *Prescott* Plumb
†Helene *Sands* Brown
†Marion *Selden* Nash
†Emma *Stohn* Larrabee
†Esther *Van Dervoort* Howe
†Josephine *Walker* Woodman
Helen *Warfield* Baker
†Elizabeth *Wood* Gage

1917
37%—$103

†Miriam *Bacon* Chellis
†Frances Cartland
Marguerite *Dunaway* Baldwin
Frances Gere
†Elizabeth *Kimbark* Williams
Lucy *Lane* Church
Julia Littlefield
Harriet *Murdock* Andersson
†Cornelia *Newcomb* Lattin
Marjorie *Smithwick* Parsons

1918
44%—$249

Margaret Allen
Ruth *Allen* Healy
†Irene Atwood
†Louise *Bacon* Fuller
†Gwendolen *Brooks* Reynolds
Kathryn *Cooper* Richards
Dorothy *Cutler* Burr
Helen Cutting
Mariette *Goodrich* Page
†Marion *Hubbard* Craig
Doris *Kishlar* Crouch
†Emmavail *Luce* Severinghaus
Helen *Martin* Thomas
†Marion McPherson
Katharine *Righter* Morris
†Velma *Rowell* Cutler
Julie *Sherman* Tibbetts
†Margaret Speer
†Dorothy Stalker
†Margaret Van Voorhis
†Virginia *Vincent* Phillips

1919
51%—$255

†Kathryn *Beck* Dow
†Helene *Bennett* Jordan
†Marea *Blackford* Fowler
†Gwendolen *Bossi* Henson
†Helen *Bradley* Pease
†Gretchen *Brown* Knights
†Katharine *Coe* Taylor
†Cora *Erickson* Ayers
†Mildred *Frost* Eaton
Gladys *Glendinning* Loveland
†Josephone *Hamilton* Leach
Harriette Harrison
†Elizabeth *Hartel* Coogan
†Jane *Holt* Atkinson
†Muriel *Johnson* Lovejoy
†Grace *Kepner* Noble
†Grace *Leyser* Boynton
†Elisabeth *Luce* Moore
Thelma *Mazey* Gager
†Virginia *McCauley* Otis
Gladys Merrill
†Marian *Nichols* Fiore
†Kathreen *Noyes* Pettit
†Nadine *Scovill* Young
Dorothy *Shapleigh* Meader
†Margaret *Taylor* Stainton

1920
65%—$317.50

Julia *Abbe* Ross
†Margaret *Ackroyd* Hunt
Edith *Adams* Culver
†Hope *Allen* Brown
†Edna *Dixon* Mansur
Lucy *Ford* McCordindale
Irene *Franklin* Foster
†Vivien *Gowdy* Larabee
†Lillian Grumman
†Katherine Hamblet
†Elizabeth *Hawkes* Miller
†Hilda *Heath* Safford
Anna Hussey
†Katherine *Kinney* Hecox
Constance Ling
Doris *McClintock* Taylor
Marjorie *Miles* Chipman
†Muriel *Moxley* Hubbard
†Justine *Pearsall* Baker
†Louise Robinson
Miriam *Rowell* Barnes
†Elizabeth *Stewart* Pieters
Isabel *Sutherland* Kurth
†Helen *Thiel* Gravengaard
†Charlotte *Vose* Clark
Helen *Walker* Parsons
†Leonore *Wickersham* Mills
Ruth *Winn* Newhall
†Bertha *Worman* Smith
†Margaret *Worman* Thompson

1921
33%—$160

†Dorothy Carr
†Ethel *Dixon* McGee
†Frances *Gasser* Stover
Marion *Kimball* Bigelow
Katherine *Knight* Fassett
Elizabeth *McClellan* Stefani
†Helen *Norpell* Price
†Edith *Page* Bennett
†Marian *Parker* Paulson
*†Mildred Peabody
†Mary *Peirce* Smith
Dorothea *Reder* Bolin
Mary *Talcott* Luster
†Frances *Thompson* Heely
Alma *Underwood* Udall
†Eleanor Voorhees
Mary *Williams* Cochran
In memory of Mildred Peabody

1922
46%—$264.87

Sarah *Bailey* Hart
†Jane Baldwin
Laura Beggs
†Gwendolyn *Bloomfield* Tillson
†Geneva *Burr* Sanders
†Katherine *Damon* Kletzien
†Dorothea *Flagg* Smith
†Beatrice Goff
†Barbara Goss
Margaret *Hopkins* Wetherell
†Olive *Howard* Vance
†Caroline Iredell
†Lois *Kirkham* Hart
Helen *Knight* Wilkinson
†Mary *Mallory* Pattison
†Margaret *Potter* Kensinger
Eleanor Rose
Barbara *Sands* Sherman
Marian *Saunders* Cheesborough
Anne *Vanderslice* Cogno
†Alice *Van Schmus* Smith
†Janet *Warren* Winslow
†Susana *Welborn* Osborn
†Anne Whinery

1923
57%—$370

†Elizabeth *Adams* Ross
Jane *Allen* Kilby
Barbara Baker
†Nathalie *Bartlett* Farnsworth
†Martha *Buttrick* Rogers
†Edith *Damon* Bugbee
Anne *Darling* Whitehouse
Sarah *Finch* Hartwell
†Elizabeth *Flagg* Dow
†Ruth *Holmes* Durant
†Charlotte *Hudson* White
Dorothy *King* Pitcher
†Rose *Lobenstine* O'Bolger
†Helga *Lundin* Buttrick
Elizabeth *Maxwell* Killian
†Dolores *Obsorne* Hall
†Natalie *Page* Neville
Elizabeth *Peck* Watrous
†Mary Elizabeth Rudd
Mary *Scudder* Marshall
†Martha *Snyder* Purrington
†Mary *Swartwood* Sinclaire
†Miriam *Sweeney* McArdle
Dorothy *Taylor* Booth
Emily *Van Patten* Blackmore
†Eleanor Warren
Eleanor Widen
†Esther *Wood* Peirce

1924
52%—$911

Ruth *Beach* Newsom
†Sybil *Bottomley* Talman
Polly *Bullard* Holden
Frances Butler
Nancy *Chamberlin* Newman
Lila *Clevenger* Burke
†Margaret *Colby* Williamson
†Helen *Epler* Baketel
Rebekah George
†Caroline *Hall* Wason
Adelaide *Hammond* Johnson
†Helen *Keating* Ott
Ruth *Kelley* Perry
†Margaret *MacDonald* Vester
†Margaret *McKee* De Yoe
Olive *Mitchell* Roberts
†Elsie *Phillips* Marshall
Martha *Price* Bennett
Laura *Scudder* Williamson
Marion *Shryock* Wagner
Elizabeth *Sweet* Hadlock
†Ethel *Thompson* James
†Constance Twichell
Mary Elizabeth Ward
†Frances *Williams* MacCorkle
†Elizabeth *Willson* Naetzker

1925
35%—$126.90

Class Gift
Eleanor *Bodwell* Pepion
†Elaine *Boutwell* vonWeber
†Elizabeth *Burtnett* Horle
Ruth *Connolly* Burke
†Ruth *Davies* Van Wagenen
Charlotte *Hanna* Beveridge
†Frances *Howard* O'Brien
†Eunice Huntsman
Nesta *Johnson* Magnuson
Sarah *McPherran* Hartley
†Elizabeth *Righter* Farrar
Elizabeth *Ward* Saunders

1926
37%—$758.50

Class Gift
†Adelaide Black
†Barbara *Bloomfield* Wood
†Catherine *Blunt* Pierson
Antiss *Bowser* Wagner
†Edith *Bullen* Creden
Marion *Burr* Sober
Elizabeth *Butler* Allen
†Katharine *Clay* Sawyer
Ruth *Deadman* McLennan
†Frances *Flagg* Sanborn
Dorothy *Gillette* Henley
†Evelyn Glidden
†Edith *Ireland* Wood
†Suzanne Loizeaux
Olive *Rogers* Smith
Carlotta Sloper
†Virginia *Spear* Houghton

1927
33%—$194

†Helen Amesse
†Mary *Ayers* Hower
†Helen *Connolly* McGuire
†Margaret *Creelman* Nelson
Jane *Fitch* Roland
†Persis *Goodnow* Brown
Ruth *Harvey* Hart
†Miriam *Houdlette* Walsh
†Emily *House* Maidment
†Pauline *Humeston* Carter
Marion *Ireland* Conant
Nancy *Kimball* Fowle
Marjorie *Knowlton* Hollis
†Ruth *Nason* Downey
†Margaret *Nay* Gramkow
†Ruth Perry
Aylmer *Stantial* Kempton

1928
18%—$45

Eleanor Bird
Christine *Bliss* Billings
Dorothea *Dow* Taylor
†Virginia *Gay* d'Elseaux
Frances *Gould* Parker
†Beatrice *Lane* Mercer
†Emily *Sloper* Shailer
Jean *Swihart* Sherwood

1929
55%—$408.50

†Louise *Anthony* Castor
†Katherine *Blunt* Polsby
†Catherine *Bowden* Barnes
In memory of Elizabeth *Bowser* Smith
Alice *Butler* Wright
†Frances *Cobb* Russell
Mary *Eaton* Graf
Barbara *Elliott* Tevepaugh
Olive *Elsey* Weigle
†Barbara *Folk* Howe
†Polly *Francis* Loesch
†Harriet *Gilmore* Yoh
†Lois *Hardy* Daloz
†Jeannette Hubbard
†Joyce *Jarman* McNamara
Eleanor *Jones* Bennett
†Roberta *Kendall* Kennedy
†Estelle *Levering* Chestnut
†Mary Macdonald
Elizabeth *McKinney* Smiley
Ann *Miller* Ludlow
Marguerite *Neville* Batchelder
†Dorothy *Newcomb* Rogers
†Elisabeth *Osborne* Bacon
Cleone *Place* Tiffany
†Despina *Plakias* Messinesi
†Ruth *Shulze* Hammond
†Millicent *Smith* Uppvall
†Grace Stephens
Martha *Tuttle* Haigis

1930
52%—$758.57

Class Gift
Louise *Atkinson* Dunsford
†Ruth *Baker* Johnson
†Donna *Brace* Ogilvie
†Elizabeth *Brown* Guild
†Alice *Canoune* Coates
†Rosamond *Castle* Olivetti
†Hortense Dunbar
†Kathryn *Dutton* Leidy
†Kathie *Fellows* Ingraham
†Katharine *Foster* Rainbolt
Florence *Gardner* Balius
Cornelia *Gould* Scott
†Grace *Hadley* MacMillan
†Barbara *Healey* Holland
†Christine *Hollands* Struck
Barbara *Lamson* Cummings
†Barbara *Lord* Mathias
†Mary Jane *Owsley* Warwick
Elizabeth *Perry* Lewis
†Helen Ripley

Eleanor *Ritchie* Brown
†Marianna *Smith* Hile
†Vivian *Southworth* Gerstell
Frances *Sullivan* Sullivan

1931
25%—$108
Doris *Allen* Carroll
†Mary Bacon
†Nancy *Carr* Holmes
†Abby Castle
Elizabeth *Dix* Goddard
Evelyn *Folk* Ramsdell
†Dorothy *Hunt* Bassett
†Lisette *Micoleau* Tillinghast
†Margaret *O'Leary* White
†Marcia *Rudd* Keil
†Jane Sullivan
Nanine *Wheeler* Allender
†Marie Whitehill

1932
33%—$178
†Helen *Allen* Henry
†Isabel Arms
Elizabeth *Bigler* deMasi
†Katharine Brigham
†Helen *Cutler* Appleton
†Florence *Dunbar* Robertson
Joyce *Henry* Woodhead
†Constance *Hoag* Porter
†Elizabeth *Holihan* Giblin
†Marie *Holihan* Foley
Elizabeth *Lathrop* Veeder
†Eunice Randall
Dorothy Richardson
Georgia Thomson
†Ruth *Tyler* Smith
Atossa Welles
Julia *Wilhelmi* Lindahl

1933
29%—$71
†Helen *Buttrick* Livesey
†Margaret *Chase* Johnson
†Rozilla *Chase* Roberts
Olive *French* Sherman
†Marcia *Gaylord* Norman
†Frances *McGarry* Ogg
Kathleen *Palmer* Flynn
†Helen *Rice* Wiles
Jane *Ritchie* Shaw
†Alice *Schultz* Valkenburgh
†Mariatta *Tower* Arnold
†Margaret *Walker* Whittier

1934
27%—$168
†Elizabeth *Caldwell* Hastings
Sarah *Dean* Farley
†Eleanor *Harryman* McQuarie
†Cassandra *Kinsman* Dexter
Nancy *Marsh* Garès
Margaret *Morrill* Wilkins
†Sally *O'Reilly* Loria
†Mary *Rockwell* Stewart
†Ruth *Stott* Peters

1935
49%—$463.72
Class Gift
Doris *Anderson* Clark
Mary *Barlow* Hinshaw
Marjory *Brodie* Sloane
†Cathleen *Burns* Elmer
Barbara *Chamberlain* MacCready
Evelyn *Chappell* Swayze
†Laura *Chedel* Miller
Georgeanna *Gabeler* Selden
†Susan *Hildreth* Goodwin
†Eleanor *Johnson* DuToit
†Geraldine Johnson
Elizabeth Jordan
Elizabeth *Kennedy* Woodward
Frances *McTernen* Coan
†Elizabeth *Morgan* Foster
Elizabeth *Murphy* Garrison
†Lucia *Nunez* Mason
†Claire *Oppenheim* Marum
Shirley *Powers* Haseltine
†Ellen *Rivinius* Hill
Elizabeth *Schwartz* Lewis
†Shirley *Smith* King
†Eliese *Strahl* Cutler
Barbara *Symonds* Day

1936
32%—$127
†Sally *Burns* Bowen
†Mary *Dooley* Bragg
†Lucy *Hawkes* Lamson
†Grace *Nichols* Knight
†Virginia *Nourse* Salomon
†Barbara *Reinhart* Livingston
†Elinor *Robinson* Goodwin
†Caroline *Rockwell* Stevens
†Pauline *Spear* Chapin
Carol *Stilwell* Hoff
†Mary Swan
†Mary *Trafton* Simonds

1937
45%—$289
Margaret *Bain* Cross
Marjorie *Boesel* Van Winkle
Corinne *Brooks* Cornish
Nancy *Bunrs* McArdle
†Thelma *Cutter* Leuenberger
Catherine *Forbush* Bass
Dorothy *Hamilton* Gammon
†Lucy *Hulburd* Richardson
Elizabeth *Joost* Todd
Constance Knox
Elizabeth *Melcher* Anderson
†Jeannette *Partridge* Harrison
Geraldine *Peck* Rockwell
†Barbara *Pierpoint* Craig
†Priscilla *Richards* Phenix
†Louise *Risley* Stever
†Ruth *Rose* Stothoff
Anne *Sawyer* Greene
†Joan *Todd* Wilkinson
Grace *Vibberts* Conlin
†Priscilla *Wonson* Hahn

1938
24%—$138
†Constance *Abbott* Schwab
Marie *Appleby* Severance
Marjorie *Coll* Fields
†Mary *Elliot* Brown
Sue *Eveleigh* McVie
Norma *Forsyth* Williams
Elizabeth *Garvey* Murphy
Marjory *Holt* Campbell
Elizabeth *McBride* Chapman
†Anne *Simpson* White
†Carol *Whittemore* Fellows
Betty *Wilson* McDonald

1939
22%—$125
†Lucia *Buchanan* Livingston
Rosamond *Graves* Cleaver
Joan *Hubbard* Lawson
†Mary *Koch* Danos
†Barbara *Leland* Pearson
†Marjorie *MacMullen* Brewer
†Polly *Pancoast* Tunkey
Jeanne *Waugh* Harney

1940
36%—$285.77
Class Gift
Carolyn *Bittner* Duane
Gisela *Bolten* Hogan
†Lee *Burnett* Peterson
†Frances *Chandler* Futch
†Mary *Chase* Foster
Carolyn *Cross* Robbins
†Charlotte *Downey* Boutin
Rosamond *Elliot* Ettele
Elizabeth *Ellis* Chase
Dorothy *Garry* Warlick
†Nancy Harrison
†Mary *Howard* Nutting
†Marietta *Meyer* Ekberg
Mary Dean *Naff* Pugh
†Anne *Rivinius* Wild
Christine *Robinson* Likins
†Elizabeth *Travis* Sollenberger
†Rachel *Whitney* Davis
†Priscilla *Williams* Dorian
Jane *Wilson* Day

1941
27%—$168
†Joan *Belden* McDonough
†Beverly *Brooks* Floe
†Dorothy *Dean* Johnson
Alda *Grieco* Cesarini
†Doris *Jones* Hannegan
Nancy *Kelley* Park
†Eleanor Knox
Joan List
†Suzanne *Long* Reed
†Julie *Nelson* Williams
†Eloise *Perkins* Beck
†Emily Ruth Poynter
†Luella *Sommer* Vermeil
†Frances *Troub* Roberts
Adeline *Waterhouse* MacKay

1942
27%—$190
†Suzanne *Bates* Heath
†Jane *Bittel* Weil
Annette *Curran* Conlon
†Patricia *Daniels* Hanson
Marjorie *Dean* Marsden
†Miriam *Douglas* Sanner
Elizabeth *Fowler* Warrick
†Beatrice *Hardy* Verdery
†Janice *Lenane* Scott
†Louise *Leslie* Loud
†Marilyn *Menschik* Westaway
†Barbara *Sanders* Dadmun
Earline Simpson
†Ruth *Snider* Bernstein
Margaret *Stuart* Beale
Ann *Taylor* Debevoise
†Elsie *Williams* Kehaya

1943
33%—$157
†Mary *Beckman* Huidekoper
†Jean *Craig* Fitzgerald
†Amelia *Daves* Kopald
Elizabeth *Garratt* Taylor
†Jean *Hansen* Ashbaugh
†Margaret *Howard* Long
Janet Humphrey
Margaret *Jacobus* Jaeckel
Marjorie *Lehmann* Moats
Betty-Lou *Monett* Hess
†Patricia *Pettengill* Whitaker
†Ann Richards
†Elizabeth *Rowley* Tittmann
†Bettye *Rutherford* McCouch
†Themis *Sarris* Ellis
Marilyn *Tapper* Mountain
Patricia *White* Larkin
†Joyce *Yoffa* Rudolph

1944
42%—$142.50
†Elizabeth *Bertucio* Martuscello
Elisabeth *Colson* Tierney
†Nancy *Emerson* Viele
†Elizabeth *Frank* Abeles
Ruth *Goodall* Pitstick
Aagot *Hinrichsen* Cain
†Cynthia *Holmes* Spurr
†Louise *Honnen* Tutt
Ruth *Lyons* Hickox
†Frances *MacDonald* Thompson
†Emily *McMurray* Mead
†Alma *Mastrangelo* Strabala
Nancy *Nicholas* Wengert
Elizabeth *Reid* Buzby
†Marion *Stevens* Harris
Nancy *Stone* Heymann
Margaret *Travis* Atwood
Charlotte *Trow* Young
†Shirley *Woodams* Hoesterey

1945
38%—$180.50
†Barbara *Ball* Bacon
Rosalie *Benton* Lee
†Esther *Bufferd* Watstein
Pamela *Clark* Wellington
Elizabeth *Dickerman* Lovatt
†Ann *Dorsel* Munroe
†Phyllis *Hardon* Gander
Mary Jane *Kurth* Longabaugh
†Sally *Leavitt* Cheney
†Andree *Luce* Cooney
Marjorie *Milne* Winston
†Hilary *Paterson* Cleveland
Jessamine *Patton* Kennedy
†Cynthia *Smith* McFalls
†Shirley *Sommer* Holzwarth
†Joan Sweeney
†Mary *Taylor* Sherpick
†Beatrice *Van Cleve* Lee
Ann *Walen* Walker
†Edith *Walker* Upham
Charlotte *Welles* Locke
Lois *Whiffen* Dunnam

1946
30%—$143
†Sally *Allen* Waugh
Patricia *Bowne* Rickenbacker
Ellen Brumback
†Mary *Burton* Blakney
Louise *Doyle* Collins
Florence *Fryling* Wiles
Barbara *Graf* Robinson
Patricia *Hogan* Hauduroy
Cynthia Noone
†Phyllis *Rairdon* Wilce
Marjorie *Sommer* Tucker
†Gail *Sullivan* Fleming
Nancy *Thomas* Adams
†Marian *Troub* Friedman
Mavis *Twomey* Cox

1947
40%—$227
Jane *Brown* Reynolds
Barbara *Dean* Bolton
Beverly *DeCesare* Nassar
†Helen *Dowd* Richards
†Virginia *Eason* Weinmann
†Edith Flather
Emily *Gierasch* Savage
†Diane *Gould* Berkeley
Corallie *Hanly* Murray
†Sally *Humason* Bradlee
Donna *Kinneman* Hasley
†Joy *Kolins* Peisch
†Carolyn *McLean* Bly
†Margaret *Meyer* Richter
Mary *Miller* Hart
†Martha *Morse* Abbot
Mary *Pierce* Clark
†Susanne *Robbins* deWolf
Carolyn *Sackett* Coleburn
†Maud Savage
†Darlene *Sharp* Fiske
†Geraldine *Treadway* Dampier
†Christine *von Goeben* Curtis
†Marion *White* Singleton

1948
40%—$266
†Martha *Ball* Geiken
†Martha *Barber* Lowrance
†Katharine *Bigelow* Fitzgerald
Elizabeth *Booth* Witwer
Nadine *Cookman* Price
Alicia *Cooper* Wright
†Barbara *Dake* Johnson
Grace *DeLong* Einsel
Fairfield *Frank* DuBois
Martha *Grimshaw* Bivens
†Josephine *Hildreth* Mirza
Rosemary Jones
†Jacqueline *Kay* Schlosser
†Jane *Kenah* Dewey
†Mary *Lackey* Stowell
Sarah *Lunt* Weatherall
†Mary *Marton* Davenport
Mariel *Mellersh* Toynbee
Nancy Nalle
†Elizabeth *Ogden* Tod
Mary *Rich* Ohlweiler
Hannah *Richmond* Hammer
†Ann *Robinson* Joyce
Julie *Schauffler* Bucklin
Charlotte *Stone* Wolf
†Helen *Tasche* North

1949
14%—$54

†Honor *Banks* MacLean
Edna Bogardus
†Tita *Gonzales* Mann
Barbara *Hamby* McLain
Nancy *Newhall* Hurlburt
†Joan *Oven* Betts
Camilla Titcomb
†Deborah *Williams* Troemner

1950
36%—$233.10

Class Gift
Carol *Bernstein* Horowitz
Elizabeth *Bradley* Hubbard
†Patricia *Burke* Wright
†Elspeth *Caldwell* Badertscher
†Constance *Corey* Lashbrook
†Anne *Dunsford* Hockmeyer
†Cynthia *Faigle* Quinn
†Beverley *Flather* Edwards
†Roberta *Gibbon* Coates
Elizabeth *Goodspeed* Fellner
†Julia *Holt* Bickford
†Coralie *Huberth* Sloan
†Caroline *Kimberly* Loring
†Dorothy *Lampert* Feigenbaum
†Mary *Lester* Clark
Margaret *Lurton* Kahle
Deborah *Redfield* Smith
†Nancy *Shulze* Lamb
†Sarah *Stevens* MacMillan
†Gloria *Yoffa* Portnoy

1951
30%—$426

Nancy *Bentley* Rydings
Clemency *Chase* Coggins
Dorothy *Colburn* Rice
†Patricia *Driscoll* Vielehr
†Alison *Faulk* Curtis
Sylvia *Finger* Marlio
Carolin *Furst* Carlson
Barbara *Gibson* Roth
†Paula *Holden* Palmer
†Susan *Kimball* Wheelock
Sally *Mason* Crowell
Dorothy Massie
†Harriette *McConnel* Soule
Rosamond *Reifsnyder* Peck
Cora-Alice *St. John* Gebhardt
Marianne *Slysz* Welna
Georgia Stanley
Sylvie *Wallace* Westbury
Mary-Macy *Wheeler* Shepard
Margaret *Whittal* Hoadley

1952
31%—$153

†Martha Artz
Joan Baird
†Lorna *Ball* Prescott
†Sally *Binenkorb* Zilber
Barbara *Church* Sheffer
Molly *Edson* Whiteford
Sarah *Emmons* Warren
Nancy *Faraci* Shionis
Elizabeth *Hammons* Sullivan
Mary Hawes
Susan *Hunter* Griggs
Nancy *Jayne* Lingamfelter
Julia Merriwether
Nancy *Muth* Clements
†Clara *Reynolds* Palmer
Deborah *Snover* Evans
Margery Webb
Joan *Wood* Stephenson

1953
24%—$195

Beverly Berkey
Mary *Grant* Lynch
Carol *Hardin* Kimball
Polly *Jackson* Townsend
Letitia *Miller* Davis
Mary *Scandura* McCloskey
†Ellen Smith
Natalie Starr
Diana *Stevenson* Brengel
Ann *Stoddard* Saunders
Sally *Swayne* Jennings
†Audrey *Taylor* MacLean
Mary Williams
Jane *Wilson* Mann

1954
30%—$139

Leslie Burgiel
Leslie *Carroll* Ilsley
Nancy *Donnelly* Bliss
Helene Dunn
Beverly Gramkow
Ann *Hunt* Graf
Sally *Jones* Easter
Gretchen *Kase* Smith
Margaret *Moore* Roll
Doris *Niemand* Ruedin
Ann Norwood
†Paula *Prial* Folkman
Janet Richardson
†Vicky *Schwab* Aronoff
Patricia *Stainton* Rowe
†Sylvia *Thayer* Zaeder
Jacqueline Wei
†Joan Wheeler
†Molly *Young* Sauereisen

1955
22%—$80

Susan *Appleton* Evans
Louise Bell
Starr *Best* Hope
Judith *Carpenter* Ridley
Pamela *Carpenter* Navarro
†Nancy Eastham
†Eleanor Easton
†Betsy Elliott
†Ann *English* Stoner
Nancy Johnson
†Gretchen *Jordan* Smith
Mary Minard
Diane *Sorota* O'Dyer
Sara Watrous

1956
36%—$179

†Susan Bradley
Grace Callahan
†Lynn Dowlin
†Elizabeth Edmonds
†Phoebe Estes
†Nell Eubanks
Mary Anne *Faggiano* Hendren
†Francine Fenn
Patricia *Hipple* Kuder
†Susan Kauer
†Carol *Kelton* Ryland
Mollie Lupe
†Marjorie *Orr* MacIver
†Elizabeth Parker
†Leslia *Pelton* Morrison
Shelia Prial
Margaret Rothwell
†Eleanor *Rulon-Miller* York
Mary Louise *Stiegler* Tomlinson
Gail *Turner* Slover
†Judith *Warren* Moynihan
†Barbara *Wells* Percy
Anne *Woolverton* Oswald

1957
43%—$125

†Patricia Bijur
†Mary Lee Carter
†Marcia Colby
Lydia *Cornwall* Bishop
†Celia Curry
†Nancy Davison
†Carol Gaines
Hope *Hamilton* Pettegrew
Penelope Holbrook
Cecily Kemper
†Louisa Lehmann
†Anne Luquer
†Elizabeth McGuire
†Lynne McLaughlin
†Janet McLean
Judy *Medwed* Stahl
Ellen Parker
Joan Pelletier
Susan *Rairdon* Allen
†Paula Slifer
Deborah Smith

†Mary Ann *Spurgeon* Lewis
Deborah Tillson
†Sandra Wiles
†Louise Wooldredge

1958
40%—$134.50

†Elizabeth Artz
†Sandra Bensen
†Beverly Black
Anne Bossi
Judith Callahan
†Linda Carr
†Jane Christie
†Anne *Cole* Warren
†Agnes Daley
†Nancy Dick
†Ann DiClemente
†Joan Foedisch
†Priscilla Grant
Faith Gray
†Carole Greene
†Judy Hart
†Elizabeth Hull
†Vicki Kohler
†Rica Lindbeck
†Valerie Matthews
†Ann Moulton
†Mary O'Connor
†Edith Olson
†Frederica *Owsley* Thomas
†Rosemary Ozoonian
†Wynne Paffard
†Patricia Parrish
Barbara Randall
Jean Reynolds
†Stephanie Thrall
Sandra Veeder

1959
41%—$188

Judith Agor
Elizabeth Bell
Faith Critchley
Mary Feltwell
Joan Fisher
Melinda Fox
Diane Gerros
Susan Goodwillie
Alma Grew
Elizabeth Harriman
Deborah Hayes
Holly Hein
Katherine Holt
Frances Hooper
Cornelia Jones
Constance Laurence
Mary Louise Lockwood
Zelinda Makepeace
Patricia Marvin
Duncan Moose
Ann Morris
Nona Porter
Holly Robertson
Kate Sides
Laurie Smith
Ann Travers
Jane Thompson
Nancy Wardwell
Catherine Watson

Past Principal

†Marguerite Hearsey

Past Faculty

†Helen *Bean* Juthe
†Helen Chickerine
Louise *Coffin* Downes
†Esther Comegys
*Marion Crozier
Emily Hale
†Barbara *Humes* Euston
Ruth *Marceau* Gunby
Marjon Ornstein

Clubs

Boston
†New York
Old Colony

ABBOT DEVELOPMENT FUND

LIST OF CONTRIBUTORS

Trustees

Robert I. Hunneman, *President*
Mrs. Alexander Crane, *Principal*
J. Radford Abbot
Helen *Allen* Henry, 1932
Philip K. Allen
Jane Baldwin, 1922
Burton S. Flagg
Virginia *Gay* d'Elseaux, 1928
E. Benjamin Redfield, Jr.
Helen Ripley, 1930
Mrs. Horatio Rogers
George F. Sawyer
Stoddard M. Stevens

Mr. George L. Abbott
Mr. and Mrs. Samuel Abbott
Mr. and Mrs. Elias Audi
Mr. and Mrs. Herschel Auxier
Mr. and Mrs. Phillip Babb
Mrs. Clarence Bailey
Mr. and Mrs. John W. Barclay
Mr. and Mrs. James L. Barngrove
Mr. and Mrs. John S. Barss
Mr. and Mrs. Paul R. Bartlett
Mr. and Mrs. Carl Beckman
Mr. and Mrs. George N. Beecher
Mr. and Mrs. G. Grenville Benedict
Mr. and Mrs. William R. Bennett
Mr. and Mrs. Albert L. Best
Mr. and Mrs. John W. Bethell
Mrs. Clinton Biddle
Mr. and Mrs. John Bidwell
Mrs. Franklin Bigelow
Mr. Malcolm W. Black
Mr. and Mrs. Alan Blackmer
Mr. and Mrs. Quentin Arnold Bossi
Dr. and Mrs. Willard Boynton
Mr. and Mrs. Charles Alexander Bradley, Jr.
Mr. and Mrs. Frederick Bradley
Mrs. Walter Bradley
Mr. and Mrs. Stephen Brennan, Jr.
Mr. and Mrs. David L. Brumback
Mr. and Mrs. Samuel H. Bufferd
Dr. Julian John Burgiel
Mr. and Mrs. William Burns
Mr. Robert Gray Bushnell
Mr. and Mrs. J. Kenrick Butler
Mr. and Mrs. Edwards Carpenter
Dr. and Mrs. Henry Ashley Carr
Mr. J. Lawrence Carroll
Mr. and Mrs. Lyndall F. Carter
Dr. and Mrs. Arthur Cecil, Jr.
Mr. and Mrs. Simon Cohen
Mr. Robert Comstock
Mrs. John Condliffe
Mr. and Mrs. Paul P. Conrad
Mr. and Mrs. Usher P. Coolidge
Mr. and Mrs. Charles William Cooper
Miss Margaret M. Curran
Mrs. Yvonne T. Curran
Mr. and Mrs. Robert Curry
Mr. and Mrs. Roscoe Dake
Mr. Clarence W. Daniels
Mr. and Mrs. Horace W. Davis, II
Dr. and Mrs. Alexander C. Dick
Mr. and Mrs. Harold Eugene Dow
Mrs. James Avery Draper
Mr. and Mrs. William Dudley
Dr. and Mrs. Paul Dufault
Mr. and Mrs. S. Judson Dunaway
Mr. and Mrs. Holmes Dyer
Mr. and Mrs. John Bulkeley Edmonds
Mr. and Mrs. Lindsley Edson
Dr. and Mrs. Dexter Elsemore
Mr. and Mrs. William B. Ely, III
Mr. James English, Jr.
Mr. and Mrs. A. Wentworth Erickson, Jr.
Mr. and Mrs. Josiah Macy Erickson
Mrs. Pedro Espaillat
Mr. and Mrs. Douglas N. Everett
Mr. and Mrs. Laurence Fairfax
Mr. and Mrs. Philip Feldblum
Dr. and Mrs. Peter Feltwell, Jr.
Mr. and Mrs. John Albert Field
Mr. and Mrs. Jasper Fisher
Mr. and Mrs. John Fisher
Mr. and Mrs. Dudley Fitts
Mr. and Mrs. Joseph A. Fleming
Mr. Edward W. Flint
Mrs. Rogers Flynn
Mr. and Mrs. Edward Milton Foote, Jr.
Mr. and Mrs. David Fox
Colonel Norman D. Frank
Mr. Langdon Jackson Freese
Mr. and Mrs. W. Henry Fryling
Mr. and Mrs. Walter H. Furneaux
Mr. and Mrs. Pierce Welch Gaines
Mr. and Mrs. Nicholas Gerros
Mr. James Gordon Gibbs
Mr. and Mrs. Alexander Gibson
Mr. and Mrs. Alfred Carlton Gilbert, Jr.
Mr. and Mrs. Allan G. Gillingham
Mr. and Mrs. Clifford Goehring
Mrs. Gullermo E. Gonzales
Mr. and Mrs. John Maker Goodnow
Mrs. Charles Nash Gorsuch
Mrs. Dixie I. Goss
Dr. and Mrs. Charles S. Grant
Mr. and Mrs. John Phillips Grant
Mr. and Mrs. John D. Gray
Mr. and Mrs. Edward McVitty Greene, Jr.
Mr. and Mrs. James H. Grew
Mr. and Mrs. Donald Hagerman
Mr. and Mrs. N. Penrose Hallowell
Mr. and Mrs. E. Douglas Hamilton
Dr. and Mrs. Harold Henry Hamilton
Mr. and Mrs. John D. Hamilton
Mrs. Roland B. Hammond, Jr.
Mr. and Mrs. Robert D. Harrington
Mr. and Mrs. Daniel A. Heindel, Jr.
Mr. and Mrs. Carl Rogge Hilgenberg
Mr. and Mrs. Ralph Hill
Mr. and Mrs. Erik Christian Hinrichsen
Mr. Richard Hodges
Mr. and Mrs. Kenneth Hoffman
Mr. and Mrs. George A. Holloway
Dr. Thomas Earl Horsefield
Mr. and Mrs. Martin F. Huberth
Mr. and Mrs. Harry S. Hull, Jr.
Mr. and Mrs. Otis Humphrey
Mr. James K. Huntington
Mr. Joubert Hurd
Mr. Robert M. Hutchins
Mr. and Mrs. Ralph E. Jones
Mr. and Mrs. Herbert J. Kaiser

Mr. Charles Miller Kase, II
Mr. and Mrs. Kenneth Kassler
Mr. and Mrs. Stuart Kay
Mrs. Herbert W. Kelley
Mrs. Waters Kellogg
Mr. and Mrs. John Kemper
Mr. and Mrs. James A. Kennedy
Mr. and Mrs. C. Carleton Kimball
Mrs. William C. Koch
Mr. and Mrs. Robert Kohler
Dr. and Mrs. Bernard Kopelman
Mr. and Mrs. Ernest Krakauer
Mr. and Mrs. Glen Krause
Mr. and Mrs. Engelbert Krichels
Mr. and Mrs. Frank D. Lackey, Jr.
Mr. and Mrs. H. Warren Lawrence
Mr. and Mrs. John Palmer Learned
Mr. and Mrs. Laurence G. Leavitt
Mr. Paul W. Lehmann
Mr. and Mrs. Edmund Francis Leland, Jr.
Mr. and Mrs. Nathan Levin
Mr. and Mrs. Gardner Lewis, Jr.
Mr. and Mrs. Stafford A. Lindsay
Mr. and Mrs. Harlan Logan
Mr. and Mrs. Quincy Adams Lothrop, II
Mr. and Mrs. G. Prescott Low
Mr. and Mrs. Evelyn P. Luquer
Dr. and Mrs. Ernest MacDougall
Mr. and Mrs. Maurice Magid
Mr. and Mrs. Richard H. Mansfield
Mr. and Mrs. Albert Marshall
Mrs. George Marvell
Mr. and Mrs. Edwin Marvin
Mr. and Mrs. John Mason
Mrs. Rene Mathey
Dr. and Mrs. Joseph Matteis
Mr. and Mrs. Louis McClennen
Mrs. Donald McIvor
Mr. Charles Russell McLean
Mr. and Mrs. Donald Merriam
Mr. Duncan Merriwether
Mr. and Mrs. Kenneth Minard
Mr. William A. Mitchell
Mr. Charles F. Moore
Mr. and Mrs. Clarence E. Morrison, Jr.
Dr. and Mrs. Robert Moulton
Mr. and Mrs. Robert O. Muller
Mr. and Mrs. S. Page Nelson
Mrs. Edgar Nichols
Mr. and Mrs. Orsen Norman Nielsen
Mr. and Mrs. Martin Norr
Mr. Fletcher E. Nyce
Mrs. Malcolm Oakes
Mr. and Mrs. Frederic O'Brien
Mr. and Mrs. Frank J. O'Connor
Mrs. Lee Ogden
Dr. and Mrs. Melvin Osborne
Mr. and Mrs. John J. Owen
Mr. and Mrs. Frederick Paffard, Jr.
Mrs. Scott Paradise
Mr. and Mrs. Archibald W. Paull, Jr.
Dr. and Mrs. Larz Michael Phillips
Mr. and Mrs. Williard Bissell Pope
Mrs. George H. Powers
Mrs. Horace M. Poynter
Dr. and Mrs. T. Dennie Pratt
Mr. and Mrs. Carr Purser
Mr. and Mrs. Harold Rafton
Mr. and Mrs. Smith L. Rairdon
Mr. and Mrs. Frederick Chegwhidden Redman
Mrs. Charles F. Rimmer
Mr. and Mrs. Lewis Ross
Mr. and Mrs. Glenn H. Roundy
Mrs. Harley Willis Russ
Mr. and Mrs. Charles B. Sackett
Mr. and Mrs. Robert Saltonstall
Mr. and Mrs. Peter H. Sandfort
Mr. Howard J. Savage
The estate of Mr. Haven Sawyer
Mrs. Malcolm Sedgwick
Mr. Arthur E. Sharp
Mr. and Mrs. Robert Sides
Mr. and Mrs. Walter Skillin
Mr. H. Segor Slifer
Mrs. Sherwood Smedley
Dr. and Mrs. Dane F. Smith
Mr. Malcolm Smith
Mr. and Mrs. Charles Frederick Snover
Mr. and Mrs. Reuben Eduard Sommer
Mr. and Mrs. Carl Stahlbrand
Mr. and Mrs. Charles Stegner
Mr. and Mrs. Campbell Hall Steketee
Mr. Alfred R. Stern
Mr. and Mrs. Horace N. Stevens
Mr. and Mrs. Philip E. Stevens
Dr. and Mrs. Sidney J. Stone
Mrs. Frederick W. H. Stott
Mrs. William A. Sturgis
Mr. and Mrs. Shirley M. Sweet, Jr.
Reverend and Mrs. Arthur Taft
Dr. and Mrs. Leslie William Tasche
Mr. and Mrs. John Thompson
Mr. and Mrs. Richard Thurber
Mrs. Samuel Titcomb
Mr. and Mrs. Fred Tod, Jr.
Mr. and Mrs. Leonard Martin Troub
Mr. Prescott Kingsbury Turner
Mrs. Jeremiah Joseph Twomey
Mr. and Mrs. Richard J. Vogt
Mr. and Mrs. Guy Ule
Mr. and Mrs. George Upton, Jr.
Mr. and Mrs. Lorenz Ver Bryck
Mr. and Mrs. John B. Walker
Mr. and Mrs. Gilman Wallace
Col. and Mrs. Peter O. Ward
Mr. and Mrs. Charles Richard Waterhouse
Mr. John Webster
Mr. Henry Hunter Welles
Mr. and Mrs. Alden Rice Wells
Mr. George W. Wheeler
Mr. and Mrs. Robert V. C. Whitehead, Jr.
Mr. and Mrs. Sidney Russell Williams
Mr. Cornelius A. Wood
Mrs. John Wooldredge

Praises Ringing . . . Here's to you

Faith Critchley '59 — Dean's List — Wheaton College
Nancy Dick '58 — Dean's List — Hollins College
Susan Fox '59 — President of Senior Class — Briarcliff Junior College
Suzanne Fraser — M.A. degree Cum Laude — University of Mexico
Alma Grew '59 — Dean's List — Wheaton College
Elizabeth Horan '57 — Junior Year with Honors — Vassar College
Valerie Ogden '57 — Dean's List — Wheaton College
Sheila Prial '56 — B.A. degree with Honors — Wellesley College
Holly Robertson '59 — Freshman Dean's List — Newcomb College, Tulane University
Jean Roundy '59 — Honors — McGill University
Joan Sandfort '59 — Dean's List — Centenary Junior College
Kitty Sides '59 — President of Sophomore Class — Vassar College
Mary Louise *Stiegler* Tomlinson '56 — B.A. degree Cum Laude — Pembroke College
Susan *Waterous* Wagg '56 — B.A. degree with Honors—Wellesley College
Susan Wholey '59 — Freshman Honors — Wellesley College
Sandra Wiles '57 — Secretary of Student Government — Lesley College

Prizes Awarded at Last Chapel, June 1960

Art Prize	Edith Lott Susan Spalding Margaret Wilkins
Athletic Award	Edith Lott
Biology Prize	Linda Lister Carole Ule
Chemistry Prize	Margaret Wilkins
Dawes History Prize	Ruth Cox
Emily Hale Drama Award	Paulette Dufault
Music Prize	Susan Brennan Adrienne Davis Margaret Elsemore
Phillips Latin Prize	Olea C. Smith Susan Wilkinson
Science Prize	Carolyn Kent

In response to many inquiries, we wish to note that our Miss Hearsey is not the author of the little poems which appear in the Boston Herald under the name of Marguerite P. Hersey of Wellesley.

In Memoriam

1876

Kate P. Jenkins, 102, Abbot's oldest alumna, died July 29, 1960, in Andover. She was born in the house in which she died. She was congratulated by President Eisenhower on February 19, 1958, for having attained her centennial birthday.

1897

Helene Baldwin (Mrs. Julian Burdick) died August 8, 1960, at her summer home in Nantucket, Mass. Our sympathy is extended to her two daughters and her son.

Alison Locke was reported dead in June, 1960.

1898

Genevieve Joyce (Mrs. Kirk B. Johnson) died June 2, 1960, in Santa Barbara, Calif., following a long illness. Our sincere sympathy is extended to her husband.

1900

Grace Chapman (Mrs. Arthur P. Spear) died May 22, 1960, in Waban, Mass. Mrs. Spear was devoted to Abbot, and had served as Fund Secretary for her class since the inauguration of the system. She attended her 60th reunion just two weeks before her death. We shall miss her at meetings of the Boston and Maine Abbot clubs as well as on Alumnae Day. Our sincere sympathy is extended to her daughters, Pauline *Spear* Chapin '36 and Louise *Spear* Jones, and to her son, Arthur Spear.

1905

Elizabeth Abbie Cole died May 20, 1960, in Andover, Mass. Our sincere sympathy is extended to her family.

1920

Jean Lyon (Mrs. Surenda Dawhan) died July 30, 1960, at her home in Almora, India. She has had considerable experience as a correspondent in Asia. She covered the advance and final takeover of the Chinese Communists for the New York Times. She is survived by her husband and her mother.

1921

Mildred Peabody died July 16, 1960, in Marblehead, Mass.

1925

Ruth Hart (Mrs. Gustave A. Stein) died suddenly August 4, 1960, in Tonsberg, Norway. Mrs. Stein resided in Norway where her husband is managing director of the Standard Oil Company Refinery. Our sincere sympathy is extended to her husband and her son and daughter.

1933

Elizabeth Tompkins (Mrs. Robert W. Madeley) died June 24, 1960, in Torrington, Conn.

Class News

1891

Katharine *Winegarner* Spencer underwent surgery while she was vacationing in Michigan this summer. On a return flight by private plane to her home in Newark, Ohio, the plane was forced down due to bad weather, and Mrs. Spencer spent the night in a hospital. The flight was resumed the next day, and arrived in Newark without further incident.

1895

Marion *Somers* Wise writes that she is living in Hingham, Mass. She has a married son and daughter and three grandchildren whom she adores.

1903

Margaret *Wilson* Gerber had her first jet trip to San Francisco this summer. Margaret writes, "I spent a month with my son there. He has a lovely family of five, 3 boys and 2 girls. My older son living in Southern California, has 2 boys and 1 girl. I celebrated my 77th birthday while up north, and blew out all the candles. I lead a quiet restful life living in my brother's home. My time is taken up with church work and helping in his home."

1906

A delightful reunion week end in mid-September with Clara *Hukill* Leeds '07, the perfect hostess in her charming home at Vineyard Haven. Present were Persis *Mackintire* Carr, Molly *Jordan* Goodrich and Constance *Parker* Chipman. Barbara *Moore* Pease '12 entertained the group in her delightful home in Edgartown.

1909

Janet Gorton has been appointed Acting Director of the Protestant Guild for the Blind.

1911

There were three members of the class of 1911 back for Alumnae Day on May 7 — Marion Brown, Dorothy *Bigelow* Arms and myself. It was a most interesting day, just for the school Alumnae. Abbot was dressed in her spring finery and everything looked so fresh and lovely, a perfect May Day. It was good to see and greet old friends.

Dorothy expects to go on a trip to the Orient next February, but hopes to be back for our 50th next May. She had a page in *Garden Club News Letter,* called "District Show Case" — hope you all read it. Dora *Heys* Pym has moved to Wilton, Conn. Her address is Mrs. Arthur Pym, 16 Olen Hill Rd., Wilton, Conn. I'm sure she would be glad to hear from classmates. We miss you, Dora.

Frances Pray comes to Boston spring and fall for a visit. She enjoys the city of culture, plays, music, good movies, sight seeing, and also the many renovations taking place at this time.

We had a delightful call on May 29 from Charles and Ann *Boynton* Hemenway. Her daughter, Nancy, was expecting a third child last June.

Rebecca *Newton* Weedon has kindly consented to be our 50th Reunion Chairman. We will get together here in Andover and make plans.

This summer at a luncheon in Kennebunk, I had the pleasure of meeting Dorothy *McCormick* Mosser. It is always a pleasure to meet Abbot classmates.

Our 50th comes next year — 1961. This is the IMPORTANT REUNION. Please start making plans. It is never too early. You will all hear from us later.

Faithfully yours,
Edith *Johnson* Donald

1916

Margaret *Perry* James writes, "My daughter, Grace and her husband, Joe Harmon, had a new daughter, Elizabeth Ann, in Atlanta, April 13. They now have two boys and two girls, Barbara's husband, a general surgeon, is out of the Air Force and they are back in Minneapolis. They had a new son May 23, and his name is William Perry Mueller. He evened up their family to two boys and two girls. My son, Perry, has just returned home from Okinawa, having been in Japan, Korea, and Okinawa for 15 months. While he was away, his wife and two children lived with

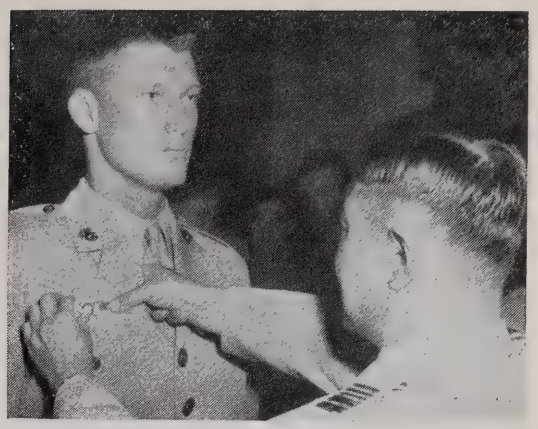

Lt. Perry L. James, son of Margaret *Perry* James '16, receiving Chinese Air Force Wings

us—in fact, little Stephen Perry was born two months after he left. Now that they have gone to Pensacola, where Perry is to be a flight instructor for a year, our house is very quiet. Perry was decorated by Nationalist Chinese for his part in the rescue work done by his squadron after the floods on Formosa."

1919

Kay *Beck* Dow spent the month of May traveling in Europe.

1920

Returning for class reunion were eleven classmates — Louise Robinson, Katherine *Kinney* Hecox, Kay Hamblet, Vivien *Gowdy* Larabee, Edith *Adams* Culver, Elizabeth *Hawkes* Miller, Constance Ling, Irene *Franklin* Foster, Hilda *Heath* Safford, Bertha *Worman* Smith, and Edna *Dixon* Mansur. Abbot greeted us on the most beautiful day, and we were delighted to meet Mrs. Crane and enjoyed her warm hospitality.

Your class sent telegrams to Carolyn *Grimes* Whittier and Justine *Pearsall* Baker — both unfortunately victims of multiple scelerosis. They would enjoy hearing from you. An answer was received from Jay which reads as follows: "Class of 1920 — Happy to receive your wire. God bless you. Love, Jay." Carolyn Grimes (Mrs. Benjamin L. Whittier) lives at 2718 Everett Avenue, Raleigh, N. C., and Jay (Mrs. Robert J. Baker) lives at 2973 Riverland Road., Ft. Lauderdale, Fla.

Many letters were received from your classmates. Betty *Babb* Foxwell Beveridge has four sons — one at Harvard Graduate School, one at Harvard Law School, a son

in high school, and a married son and grandchildren. She also has a daughter teaching at Milton Academy. Lucy *Ford* McCordindale has two sons and a granddaughter. Muriel *Moxley* Hubbard has two grandchildren. Lillian Grumman keeps busy with Audubon and Church activities. Martha *Stockwell* Mumford's husband is a professor at Oregon State College and has four children and two grandchildren. Elizabeth *Stewart* Pieters has three sons and grandchildren. Edna *Dixon* Mansur has a son married to an Abbot graduate, Ann Clark '53. Caroline *Wilkinson* Halliday has two sons.

Looking forward to our next reunion —with best wishes and affection to all.

Edna *Dixon* Mansur
Reunion Chairman

1922

Millicent *Bartlett* Holmberg has opened a Figure Bottle Museum in Lomita, Calif.

Susana *Welborn* Osborn has a grandson, Randolph Osborn, Jr. born December 29, 1959, and a granddaughter who was 3 in January. She writes, "I am enjoying being a grandmother. Am I glad I moved to Florida—they are only 15 minutes away. I like being here for other reasons mainly because it's so nice and warm. Come and see me, Abbot girls!"

1926

The class extends its sympahty to Elinor *Mahoney* Smith whose husband, Philip Horton Smith died June 16, 1960. He was a distinguished architect, horticulturist, amateur music composer, and dramatist.

1928

Virginia *Gay* d'Elseaux's daughter, Diana was married July 9, 1960, to Fred Milton Lowell, a fourth year student at Temple University School of Medicine.

1931

Mary Angus visited Carol *Grosvenor* Myers in Nova Scotia this summer.

1932

Virginia *Lawton* Wolfe writes, "Ben, my eldest, is at Naval Officer's Training School. He graduated from Yale last year. Charlie is a Sophomore there. Pete and I and the four younger ones will spend the next year in Puerto Rico, where Pete is taking another year of residency in anaesthesia."

1934

Beverly *Sutherland* Midgett writes, "The life we are living at present is a hectic

Mike, Betsey, and Elmer, children of Beverly *Sutherland* Midgett '34

one. In the past four years we have lived in six places. Such is construction work! My two boys aged 7 and 9, are put in and taken out of schools, and, although they have good geography lessons in actual traveling, their school work has suffered. Betsy graduated from the College of William and Mary, and is currently working for a psychiatrist and sketching ads for newspapers on the side."

Born

To Hope *Humphreys* Trench, a fourth child and third daughter, Lauren Wood, May 5, 1960.

1937

Jane *Stevenson* Wunsch is studying at Wayne University in Detroit.

1938

Joan *Brown* Small has just opened an antique shop in Cohasset, Mass.

Joan *Hubbard* Lawson '39 with her daughter, Gail Ann, 10 months old

1940

Born

To Barbara *Brown* McKallagat, an eighth child and second daughter, Elizabeth, June 14, 1960.

To Marietta *Meyer* Ekberg, a fifth daughter, Susan Jane, August 18, 1960.

1941

Mary *Erkert* Altorfer is studying at Bradley University in Peoria, Ill.

1942

Janice *Lenane* Scott writes, "The whole family went to Washington for an educational trip in June. The most unique part of the stay was an invitation for luncheon and a tour of the Russian Embassy. After we had viewed the beautiful mansion, we were told there was no lunch! — instead they showed the children a poor ballet movie. Georgie, my ten-year-old daughter participated in a special enrichment program sponsored by the Wakefield Schools —80 out of 5,000 children were selected. The program included Art Appreciation, Symphonic Music, Science and Research. The rest of the vacation was spent at Baker's Island next door to Phyllis *Crocker* England, '40."

1943

Married

Cynthia *Teel* Vail to David R. Bouldin, June 11, 1960. Cynthia writes, "Dave is an Agronomist with T.V.A., doing soil and fertilizer research. I have returned to college full time and expect to receive my degree in two years. I have been busy with my three children, Belinda, 13, Derrick, 10, and Barbara, 6."

1944

Carol *Paradise* Decker and her husband have returned from Spain. Fred is now a professor of chemistry at the University of Connecticut.

1945

Born

To Ann *Bushnell* Bailey, a second daughter, Sarah Tilden, May 9, 1960.

To Mary Lou *Stegner* Ebner, a fourth child and second son, Charles Alan, May 20, 1960.

To Beatrice *Van Cleve* Lee, a daughter, Alice, July 15, 1960. Bea writes, "I had a good visit with my old roommate, Joan *Mitchell* Neville, at her home in Springvale, Conn. this summer. She has 5 delightful children, one of whom is my goddaughter. The oldest ones are excellent horsemen (ride in Madison Square Garden shows), and it looks as though the others may follow suit when they are old enough."

1946

We have just learned that Barbara Biddle is now Mrs. Paul V. Gallagher.

Gail *Sullivan* Fleming writes, "Our house, 2 boys, 3 and 1, keep me busy, but not too busy to see Nancy *Elliot* Stewart in the next town, and to make the annual trip to N.Y.C. for the Abbot luncheon."

Born

To Ann *Fisher* Riker, a third son, Dana Lawrence, July 11, 1960.

To Greta *Leinbach* Smith, a third child and first son, Douglas Forbes, August 21, 1960. Greta's daughters are Sandra, 6½, and Robin, 3½.

To Frances *Little* Schonenberg, a third son, Eric Little, April 27, 1960. Fran's husband is the actuary for Michigan Hospital Service (Blue Cross), Detroit.

1947

Martha *Morse* Abbot has adopted a second child and first son, William Morse, born October 8, 1959.

Darlene *Sharp* Fiske writes, "The accompanying picture pretty well explains my life, happily centered around my daughters. We have spent our 5½ years of married life in our 100-year-old schoolhouse situated in rich and beautiful farm country about 60 miles from Chicago. So we have city and country life and, as far as I'm concerned, that's perfect! I am active in most of the same things as other mothers—maybe I'm a little more rural than most—keeping busy with 4-H leadership, Garden Clubbing and County Fair work, also Illinois Audubon Society and my Folk Music Hobby."

Married

Corallie Hanly to David Murray, Jr. of New York City, May 31, 1960, in Norfolk, Va. The bridegroom was graduated from the Lenox School and Harvard College. He studied at the University of Paris and served with the U. S. Marine Corps during World War II. He is asso-

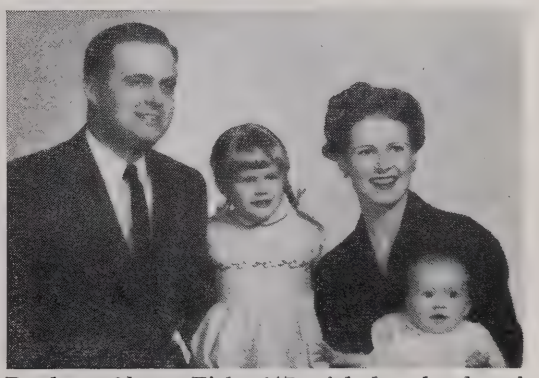

Darlene *Sharp* Fiske '47 with her husband and daughters, Diana, 4 and Jennifer, 1

ciated with Hayden Publishing Co., where he is an editor of Electronic Design.

BORN

To Emily *Gierasch* Savage, a second daugther, Janet September 15, 1960.

To Suzanne *Robbins* deWolf a second child and first son, Bradford Colt, May 14, 1960. The class will be sorry to learn that Sue's father died suddenly in July.

To Marion *White* Singleton, a fifth child and third daughter, Lisa Rollins, July 19, 1960. Marion's husband has received his Ph. D. in Mathematical Statistics from Stanford.

1948

Brigid *Bisgood* Galusha writes, "We've really just become settled in Springdale, and again we must move. Neal is now Sales Manager for Thatcher Glass in Toledo, so we are going out there."

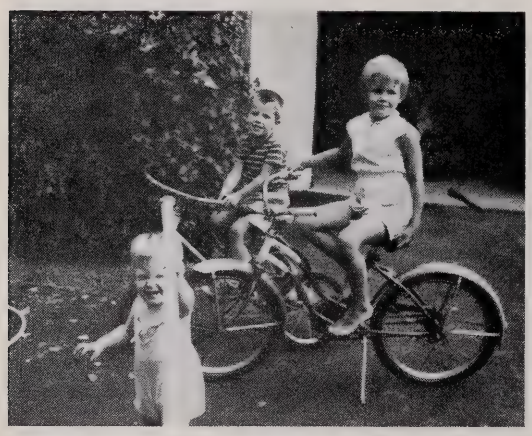

Jeffrey, 20 months, Timmy, 4 and Alison, 7, children of Brigid *Bisgood* Galusha '48

BORN

To Katharine *Bigelow* Fitzgerald a second son, James Bigelow, June 16, 1960.

To Marcy *Grimshaw* Bivens, a third child and first son, Jonathan Arthur, September 8, 1960. Jonny's sisters are Chrissie, 5, and Susanna, 2½. Marcy's husband is still aboard the Patrick Henry, 2nd of our Polaris Missile submarines, as a "gold view" engineering officer.

To Sally *Lunt* Weatherall, a son, Robert Lunt, March 5, 1960.

1951

MARRIED

Carolyn F. Hummel to Harry A. S. Read, 3d, of Needham, Mass., August 6, 1960, in Larchmont, N. Y. Mr. Read prepared at Wilbraham Academy for Stetson University, where he is now a student.

BORN

To Joan *Morrison* Mason, a second child and first son, Jonathan Whircomb, April 28, 1960.

1952

MARRIED

Nancy B. Allen to James Warren Vaughn, June 18, 1960 in Andover. Wendy *Allen* Wheeler was one of the bridesmaids. Mr. Vaughn prepared at Lawrenceville for Colgate University. He is now with Pan American Airways in New York.

Susan *Hunter* Griggs writes, "I had a reunion with Sylvie *Wallace* Westbury—you can imagine my astonishment when I heard her voice on the phone! We had lunch together and tried to catch up on each others' lives since Abbot—a hopeless task, but it was fun to try!

Lee has been so busy for the past few months that he barely had time to catch his breath between stories. This is a fascinating time to be in Africa, and particularly so for a journalist on his first foreign assignment. Trying to keep track of all the new countries and political figures (he and his boss are responsible for all Africa news south of a line drawn under the Sahara, east to Khartoum and the Red Sea) is a full-time job for about three minds, and I'm always getting mixed up. He has become completely engrossed in it, and is doing a terrific job.

He is in the Congo, although he is exhausted and has been shot at by a Belgian paratrooper who mistook him for an African. He is thrilled by the amount of space he's had in *Time*—almost three full pages in each of the last two issues.

I am not with him on this trip, although I do travel with him occasionally when it's not a dangerous story. I have been down the West Coast of Africa, Madagascar, and through most of East Africa. South Africa is a beautiful country physically, but a terribly depressing place to live because of the really fanatic white supremacy policy of the government. We've made many good friends, and will never regret the years we'll spend here."

BORN

To Jane *Edwards* Holbrook, a third child and first daughter, Susan Jane, March 8, 1960. The class will be sorry to learn that Jane's father died very suddenly last January.

To Elizabeth *Hammons* Sullivan, a daughter, Susan Louise, May 3, 1960.

To Simone *Mathey* Stackpole, a second child and first daughter, Jennifer, March 3, 1960. Simone reports, "Our son, Peter, 2, seems willing to accept her now, and our Labrador seems equally pleased to have her in the house. We traded in our

Triumph for a Porsche the other day, and what a car! Needless to say Stack drives it to his new job every day at the Cambridge Thermionics Corp. I spent two months at a lake near Littleton, N. H."

To Nancy *Muth* Clements, a daughter Lucy Pepperell, April 16, 1960. Nancy writes, "We are living for two years on an Apache reservation in Mescalero, N.M., where Bill, assisted by another doctor runs a U. S. Public Health Service Indian Hospital, fulfilling his military obligation. The Apaches are presently going through a long and painful transition, that of gradually giving up their old culture and adopting the white man's ways. With no stable pattern of living to follow, many turn to almost incessant drinking which results in ill-health, trauma, and child neglect. With Lucy on the way, I did not teach full-time last year, but I did enjoy substituting with these adorable Indian children."

To Joan *Wood* Stephenson, a second son, Andrew Wood, September 18 ,1960.

1953

Mary *Owl* Melquist is living in Boulder, Colo. Her husband has a position with the National Bureau of Standards.

Janet *Bowden* Brown writes, "We are still in Florida in the citrus area. Paul is with the Minute Maid Corp. building a 6,000 acre grove west of Ft. Pierce. I have been licensed as an insurance adjuster. We have bought a 23-foot auxiliary sloop, and are really enjoying cruising on week ends. I do hope that any Abbot people who pass through Ft. Pierce—not many will have it as an objective!—will give us a call or come over and see us."

Engaged

Cornelia Weldon to Dr. George D. Lemaitre of Lawrence, Mass. He graduated from Boston College and Tufts University School of Medicine. He is now a surgical intern at the New England Medical Center in Boston.

Married

Mary Scandura to Joseph Dudley McCloskey of Salem, Mass. September 10, 1960, in Lawrence, Mass. Eva Stern was one of the bridesmaids. Her husband was graduated from St. John's Preparatory School, Boston College, and received an M.A. in Education from Boston Teacher's College. He is a Science and Mathematics teacher in Boston.

Born

To Nancy *Edmonds* Luce, a second child and first son, Andrew Gordon, June 2, 1960. Her daughter, Carol Ann, is two years old. Nancy's husband will be discharged from the Navy in January, and plans to attend Harvard Business School next September.

1954

Marion Badoian is an instructor in Physics at Wheaton this year. She is also continuing her studies at Boston University. During the summer she did research in Nuclear Physics.

Marty Belknap is living in San Diego and teaching in the Outdoor Education program for that county.

Lucy Morley, after graduating from McGill in the spring of 1958, spent a year doing graduate work at the University of Toronto. She is now working in Toronto for a firm of town planning consultants as a junior planner. She has an apartment with three other girls, one from England, one from Halifax, and a French-Canadian girl from Quebec.

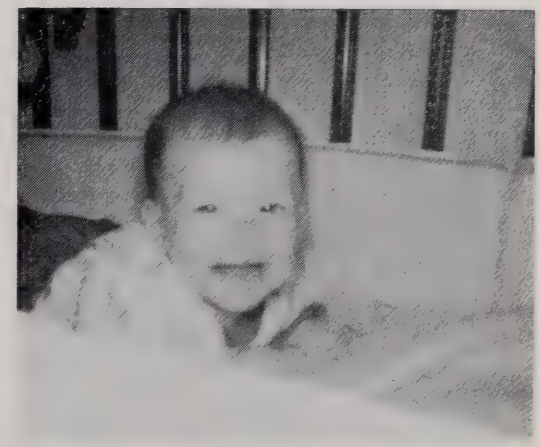

Tracy Lynn, daughter of Vicky *Schwab* Aronoff '54

Pat *Stainton* Rowe and her family are living in Needham, Mass. Dale has received a National Science Foundation Grant to study at Harvard. Pat has three children, Ellen, 4, Susanne, 2½, and Timothy, 1.

Sylvia *Thayer* Zaeder's husband is serving as Chaplain at the Taft School for one year.

Engaged

Helene K. Dunn to Richard Stockwell Bodman of Grosse Point Farms, Mich. He is an alumnus of the Hotchkiss School and Princeton. He is now a student at Massachusetts Institute of Technology Graduate School of Industrial Management.

Married

Paula Prial to Dr. Moses Judah Folkman, June 26, 1960, in Fall River, Mass. Dr. Folkman is a graduate of Ohio State University and Harvard Medical School. He is doing research at the Naval Medical Center in Bethesda, Md.

Nancy-Jean Smith to Donald Albert Nelson, August 27, 1960, in Yardley, Penna.

Molly Young to Ferd J. Sauereisen, May 21, 1960, in Amsterdam, N.Y. Betsy *Beeson* Tafel was matron of honor and Audrey *Davis* Trowbridge was a bridesmaid. Molly's husband graduated from Allegheny College and is a sales engineer for the Aluminum Co. of America.

Born

To Rethel *West* Dorain, a daughter, Estelle Edith, December 29, 1959.

1955

Susan *Appleton* Evans is an assistant buyer in the Millinery department at Filene's.

Ann *Cleveland* Lange spent two months in Europe on a European hospitality trip sponsored by the International Friendship League of Boston.

Lee *Sawyer* Klaeson and her husband have just bought a small house in Seekonk, Mass. She writes, "For two architects, it has many possibilities! It also has 2½ acres of land for Bob to experiment on, as he is a landscape architect as well as teacher at Rhode Island School of Design."

Married

Elizabeth C. Baldwin to Francis K. Decker, Jr. of Chappaqua, N. Y. September 9, 1960, in Bedford, N. Y. Mr. Decker graduated from Andover and from Princeton. He is now studying at Columbia Law School. Barbara *Baldwin* Potter was the matron of honor.

Pamela Carpenter to Rogelio Navarro, June 28, 1960, in Panama City, Panama. Her husband attended the Dalton and Horace Mann Schools and was graduated from Yale. He is employed in the Central American Office of Time-Life in Panama.

Margaret Holbrook to Richard Jughardt Birch, June 19, 1960, in Bedford, N. Y. Mr. Birch is a graduate of Colgate and is in his last year at Harvard Law School.

Mary Ann Yudicky to John Andrew Goodrich, June 18, 1960 in Amherst, N. H. Susan Yudicky was maid of honor. Mr. Goodrich graduated from Dartmouth and from the Amos Tuck School of Business and the Thayer School of Engineering.

Born

To Heidi *Angevine* Smith, a son, Jeffrey Alan, September 2, 1960.

1956

Susan Bradley majored in Philosophy at Vassar where she received an A.B. degree in June. She is an interviewer for the Maternal-Infant Health Program at the Boston Lying-in Hospital.

Grace Callahan received an A.B. degree in Sociology from Boston University in June. She is teaching second grade in Gloucester, and studying for an M.A. in Guidance.

Phoebe Estes received her master's degree from Duke University in June. She is studying for her Ph. D. at Radcliffe this year.

Nell Eubanks received a B.A. degree from Vassar in June. She has a fascinating job as a museum assistant at the Smithsonian Institute in Washington.

Joan Glidden received a B.A. degree from Wheaton in June. She majored in Biology, and minored in History of Art.

Debby Holbrook graduated from Wheaton in June with an A.B. degree. She is now traveling in Europe.

Barbara Hurd received a B.A. degree from the University of Colorado in June. She majored in History. She plans to work at Stanford this year.

Susan Kauer is working at Arthur D. Little, Inc. (Research Consulting) in Cambridge, Mass. She graduated from Katharine Gibbs School with a certificate of Merit in the special course for college women.

Sandy Kubler is studying at Yale this year on a special Masters in Teaching Program for teaching French.

Mollie Lupe majored in Spanish and received a B.A. from Vassar in June. She plans to remain in San Antonio for the fall, and then go to New York.

Ellen MacKinnon received a B.A. degree in Economics from Mount Holyoke in June. She is studying this year in the Harvard-Radcliffe Program in Business Administration.

Betsy Parker received a B.A. in History from Smith in June. She is on the National Steering Committee of the College Youth for Nixon-Lodge, a national student organization of Democrats, Independents and Republicans.

Sheila Prial graduated from Wellesley in June with a Zoology and Physiology major. She is working on Cancer Research at the Sloan-Kettering Institute in New York City.

Mardie Roth received a B.A. degree from Connecticut in June. She majored in Studio Art and History of Art. She spent the summer in Europe.

Sarah Sullivan received a B.A. degree from Vassar in June. She majored in Mathematics, and is working in New York.

Nancy Swift is an assistant in the Harvard-Radcliffe Program for Business Administration.

Anne Tripp graduated from Mount Holyoke in June with an A.B. degree in Sociology. She is teaching fourth grade in Brockton, Mass.

Engaged

Winifred Ward to Curtice Bickford Henchey of Rye, N. Y. He is a graduate of the Kent School and the Wharton School, University of Pennsylvania. He is with the Teleregister Corp. in Stamford, Conn. Winifred is studying at the Columbia-Presbyterian Hospital School of Nursing.

Married

Jacquelin Chase to Bruce Richard McGrath, June 11, 1960, in Cambridge, Mass. Jackie graduated from Radcliffe, A.B. in 1959, and received a Master of Arts in Teaching from Harvard Graduate School of Education in June, 1960. She is teaching Social Science in Mills High School in Millbrae, Calif. Her husband is a graduate of Hamilton College.

Marilyn Emsley to Rev. Lee John Betts, September 17, 1960. Rev. Betts received a B.A. from Houghton College and a B.D. from Gordon Divinity School in June. Marilyn received a B.A. degree from Wellesley in June. She majored in Biblical History.

Lindsay Johnson to Jasper Yeates Briston. She and her husband are living in Beirut, Lebanon.

Carol Kelton to Michael Trivitt Ryland, July 16, 1960. Marjorie *Orr* MacIver was one of the bridesmaids. Carol graduated from Wellesley in June with an A.B. degree in Psychology. Her husband is working on master's degree in City Planning at M.I.T. Carol has a research job at M.I.T. in the department of Social Sciences.

Margaret Oliver to Ensign William McIver Hedeman, June 24, 1960, in New Canaan, Conn. Anne *Oliver* Jackson was matron of honor. Her husband is stationed with the Navy at Moffet Air Field in California. He was graduated from the Loomis School, studied in England under the auspices of the English Speaking Union, and graduated from Williams College.

Marjorie Orr to George A. MacIver, Jr. of Worcester, Mass., June 18, 1960, in Concord, N. H. Carol *Kelton* Ryland was one of the bridesmaids. Marjorie graduated from Wellesley in June, and majored in Economics. Her husband is a graduate of Worcester Academy and Wesleyan University. He received a master's degree from the Amos Tuck School of Business Administration, and is associated with IBM in Hartford, Conn.

Leslia Pelton to William Gilbert Morrison, Jr., September 10, 1960, in New Britain, Conn. Betsy Parker was maid of honor. Lee received a B.A. degree in English Literature from Northwestern in June. Her husband, an alumnus of the Kent School and Yale, received a master's degree from New York University Graduate School of Business. He is with the accounting firm of Peat, Marwick, Mitchell & Co. in New York.

Mary Louise Stiegler to David Charles Tomlinson of Andover. Cecily Kemper was one of the bridesmaids. Mary Louise's husband graduated from Phillips Andover and Dartmouth. He is a Lieutenant in the Army.

Jane Sweetsir to Douglas Pedder Ferguson of Berkeley, Calif., August 6, 1960 in Merrimac, Mass. Judith Callahan and Judith Robbins were bridesmaids. Jane received a B.A. degree from Wellesley in June, where she majored in Zoology and Physiology. Her husband, who has completed three years at Harvard College, is studying at Stanford Law School.

Jane Tatman to Guy Thomas Connelly of New York, August 5, 1960, in Connersville, Ind. Phoebe Estes was one of the bridesmaids. Jane received a B.A. degree from Sweet Briar in June where she majored in American History. Her husband is a graduate of the Lawrenceville School and attended the University of Virginia.

Gail Turner to Dr. William P. Slover, June 18, 1960, in Fairfield, Conn. She is living in Torrance, Calif., and working in the laboratory of the hospital, where her husband is interning, Harbor General Hospital.

Judith Warren to Michael B. Moynihan, Jr., June 25, 1960, in Keene, N. H. Her husband attended Paul Smith's School and Keene Teacher's College.

Susan Waterous to Timothy J. Wagg, June 18, 1960, in East Pepperell, Mass. Mr. Wagg attended Eton College and graduated from McGill University. He is now in his last year at Harvard Business School. Susan received a B.A. degree in

History of Art from Wellesley in June. Ellen MacKinnon was honorary bridesmaid.

BORN

To Patricia *Pearce* Clark, a son, Jeffrey Inman, August 19, 1960. Pat and her husband are working for the *Town Crier* newspaper in Westport, Conn.

1957

I wish I had more news from more of you, but here is what Wiggs and I have managed to find out after a tedious summerful of sleuthing!

First things first: Nancy Ruhlin is engaged to John Plummer who is also at the University of Maine. Nancy will be doing a lot of practice teaching this year. Gwen Oddy has announced her engagement to Lt. Ronald G. Beck, U.S. Army. Lt. Beck graduated from V.P.I. in 1957.

Wedding bells have been ringing for—Mary Wellman and Marsh Bates from Dartmouth. Mary Ann Spurgeon was married to John Hardy Lewis, Jr. in Newton, N. J. on June 25, 1960. They honeymooned in Bermuda. Mary Ann plans to finish this year at Wellesley while John is at Harvard Law.

Frankie Young was married to Oscar Tang in New York City on August 26, 1960. Shirley *Young* Hsieh '51 was matron of honor. Genevieve *Young* Sun '48 was one of the bridesmaids. Her husband was graduated from Phillips Academy and Yale Engineering School. He is now a student at the Harvard School of Business Administration.

Anne Bowden was married to Robert William Morris in Greenwich, Conn. on September 10, 1960. Janet *Bowden* Brown was matron of honor. Mr. Morris is a graduate of Blake Academy in Minneapolis and Dartmouth College.

Hope Hamilton married Robert Pettegrew on September 10, 1960. Hope will live in Norton, Mass., and finish her Senior year at Wheaton. Her husband will be working in Providence, R. I. with the Providence Lithograph Co. Penelope Holbrook was maid of honor and Mary *Wellman* Bates was one of the bridesmaids.

Judy Medwed married Richard Stahl of Chelmsford, Mass., June 12, 1960, in Boston. Richard was graduated from Babson, and is now an automobile dealer in Lowell, Mass.

Lydia *Cornwall* Bishop will return to Cambridge this year with Sam while he is back at Harvard.

Jody Bradley and Diana Hallowell were at Harvard summer school this year. Diana graduated from Bradford Junior College this June.

Paula Slifer took the Radcliffe secretarial course.

Lulu Sulzbacher has a great job with IBM in New York, and is living in the city with friends.

Glee Wooldredge and Jacquie Goodspeed both spent the summer in Europe. Glee's tour included Italy, Austria, France, England, and Scotland.

Judy Botnick will be living in Boston this year. By now she undoubtedly has a job, but when I heard from her, she was uncertain exactly what it would be. Her address is 121 Commonwealth Avenue—top floor suite.

I had a long letter from Joan Pelletier who has pledged Chi Omega at Denison University. She is happy there—tentatively a history major.

I am still based with United Air Lines in San Francisco, and really enjoy my job. I was delighted to have as a passenger a few months ago the Rev. Sydney Lovett, whom I am sure you all remember. He was rather surprised to learn I had attended Abbot! It was fun talking with him again.

My address is (Hint, Hint!) 710 Laurel Avenue, San Mateo, California. Let's hear from you!

Nancy Davison

1958

Elizabeth Artz, Sally Lawrence, and Caroline Greene who are studying in Europe with the Hollins Abroad group took a 95-day tour of 15 countries this summer.

Ann DiClemente is a member of the Executive Training Program at Filene's.

Betsy Gardner and Winkie Paffard went abroad together this summer. Sally Leavitt also was in Europe this summer.

Ruth Gray and Claudia Sandberg are studying at the Katharine Gibbs School in Boston.

Judith Hart graduated from Briarcliff in June, and is now studying at the University of Arizona.

Sibby Hull graduated from Briarcliff College in June and is studying at the University of Michigan this year. She and Judy traveled in Europe this summer.

Shirley Slater spent six weeks in Oxford, England, this summer, and also visited France and Greece.

After graduating from Briarcliff College, Stephanie Thrall spent the summer touring Europe with the International

Friendship League. She is studying at the University of Pennsylvania this year.

Faith White is attending the Rhode Island School of Design as a Sophomore Day Student. She is also taking courses in creative writing at Brown.

ENGAGED

Judith Callahan to William Michael Burnham of Gloucester. He attended Wenworth Institute, and is serving with the Army at Fort Sill, Okla.

1959

I got a post card from one of you this summer: "I don't envy you your job". Please NO ENVY, NO PITY — just a note now and then.

Alma Grew spent the summer in Europe with her family and will take her sophomore year abroad on the Hamilton, Jr. year abroad plan. She will then return to Wheaton as a junior.

Congratulations to Kandi Hooper who was pinned to a Northwestern senior last May! She and Sandy Castle '58 belong to the same sorority and Kandi saw Barbie Fawcett who is planning to study in Spain this year.

Judy Agor spent a varied summer: taking organ lessons at West Point, life guarding, and giving riding lessons. The most exciting bit of news from Judy is that she has transferred from Wells to Smith. Good Luck!

Sharon Cooper hopes to transfer to Northwestern this fall while Missy Iams' dream came true — she will attend Sarah Lawrence. Congratulations!

Tacie Ranson who studied at the New York Academy of Dramatics this summer took a 5 day holiday to Bermuda with Sandy Moulton. Joan Fisher was in Europe this summer and while there met Suzie Holland and Kitty Sides. Kitty is president of her class at Vassar. Molly Feltwell — lucky girl — went to summer school in Monterrey, Mexico. I just know she had a delightful time.

Sherry Weymouth came back for the summer, but now that it is fall, she'll return to Switzerland at the University of Lausanne. Goodwillie, who worked for the *Reporter Magazine* this summer, has left for France where she will study for 6 months.

Zee spent a few days with Susie G. on Nantucket. She was teaching tennis at a camp in New York this summer and now our young "lady" is a member of the Junior League and the Vincent Club.

Laurie Smith is head of lacrosse at Wellesley and Sue Wholey is receiving honors. We've heard the rumor that Cindy Nichols is pinned to Annie Travers' brother. If so, congratulations !

Congratulations also to Nancy Startt who became engaged to William Wagener Porter of Royal Oak, Md. Mr. Porter studied at St. George's School in Newport, R. I.

Tina stayed home this summer, but went to Chicago for a week before school. Holly Robertson studied organ this summer at home and spent 2 weeks in Santa Fe, N. M. Carol Hitch worked at a boy's camp in Delaware this summer. Peggy Beebe was working in a Boston Hospital. The two will be roommates (again) at Cornell.

Jean Roundy is very ashamed of having an honor average at McGill, but proud of her string of male admirers.

Susan Fox has been elected president of her class at Briarcliff. Nat Taft was one of two freshmen at Connecticut College awarded scholarships to the Connecticut School of Dance this summer. Natalie had a busy summer with her courses and work as campus postmistress.

Susan Calnan sailed from South Hampton on the Queen Mary on August 25—arrived in New York on the 31st. She made many social and academic contacts —she prefers the former to the latter. She'll be at B. U. this fall and has acquired, quite naturally, the most delightful British accent.

Diane Gerros
Box 1244
Middlebury College
Middlebury, Vt.

1960

Hi there 1960'ers:

Lots of news from the class of 1960 comes your way. Many thanks to all you gals who put pen to paper and contributed so generously to the first 1960 Alumnae Bulletin column. Please, let's not stop now!

Many a "Bon Voyage" was wished to members of the class. Susie Wilkinson made the rounds. She visited Ada Panaytakou at her home in Greece and Aida Sharabati at her home in Syria. From there, Susie ventured to Italy. Three of the class were fortunate enough to be chosen as United States representatives to foreign countries on an experiment in international living. They were Paulette Dufault who summered in France; Hannah Jopling who summered in Holland; and Sally Foote who spent her time in England. The report comes to me that their summer was "swell". Hannah, in

particular, writes that she loved Norway, Denmark, and Germany — that Paris was heavenly. Mig Wilkins mixed travel and study. She visited London and Paris before spending three weeks at the College Cevenol in Haute-Loire district, France. Those traveling in and about Europe were Tangie Tarbell, Sally Babb, Joyce Matteis, Maggie Elsemore, Sally Jasper, Barbie Norr, Brenda Walker, Mary Feldblum, and Janet Dennison. Janet reports — "I'm having a wonderful time".

Certainly not to be forgotten are those three, Ada Panaytakou, Aida Sharabati and Ann Hodgkinson who did some independent travel before returning home. Ada returned home to Greece via the European Islands. We all know that you were glad to get home, Ada. Aida went home to Syria by way of Rome, Egypt, and Lebanon. Ann decided to cover the United States before going back to England where she will continue to study. While touring the United States, Ann planned to visit Mary-Candace Smith in New Mexico, Lynne Furneaux in Canada, and Mike Dyer in Massachusetts, and make stops in California, Washington, D. C. and Marth's Vineyard. Hope you got all of that done, Ann.

Others who found themselves keeping a travel log were Sue Wallace who took a trip to Southern United States; Clarissa Hutchins, who went west to California, after making a visit in the mid-west; Phyllis Ross also went west. Charlotte Palmer vacationed and studied in her favorite stompin' grounds, Guadalajara, Mexico; and Lissa Dexter found herself living life up in New York. Olea Smith spent some time with Lissa in the "Big City". Understand that you two were busy in the VILLAGE, NO?

Such an ambitious class! Many girls increased the bank books with a variety of jobs. Those baby-sitting were Jane Humphrey and Linny Knowlton. Several girls spent their summer working in hospitals. They were Cally Sherman and Willie Van Winkle. Working along similar lines were Ann Valkenburg who worked as a research technician at the New Institute for Medical Research in Ridgefield, Conn., and Sarah von der Heyde helped at the Stamford Rehabilitation Center. Serving as sailing instructors for the summer were Mimi Lott and Alice Horn. Kristi Graham taught tennis at a summer camp. At the same time Judy Beecher was a camp hiking counselor. Others employed were Joanie Hagerman at Russel's Inn on Lake Sunapee, Susie Lothrop at a resort spot in New England, Rusty Cox at the Pocono Lake Reserve, Margot Drayton at a department store in Manchester, N. H., Terry Hydeman at a general store and Post office, Cindy Bump at a tennis shop in Duxbury, Alice Anthony at Weekepaugh shore, and Corky Auxier at a children's store in Florida. Not to be forgotten are Susie Kassler and Anne Kales who worked as waitresses at a Dude Ranch in Jackson Hole, Wyoming. These two drove west via the home of Lolly Bell, '59. Understand that Ann Hodgkinson went out with them. Know you had fun! Olea Smith ran a successful playschool in Sandy Hook, Conn. Wendy Bolton busied herself operating a switchboard. Wendy reports that there is no news of Friedman Strutz this time 'round.

"All work and no play makes Jack a dull boy". There were those who found themselves relaxing during June, July, and August. Cindy Smith loafed in Little Compton, Mary Hutchins at York Beach, Adrienne Davis in Atlanta, Ga. her home town. We might add that Adee did do a little advanced summer school work.

Somewhat out of the realm of class news but certainly of interest to us all . . . Mrs. Richard Norwood, American History teacher, gave birth to a son, Matthew Ellis, on June 15, 1960. Matthew Ellis weighed 7½ lbs. Our best wishes to them . . .

For the benefit of those class members who did not go to the class dance. Ann Valkenburgh reports that the class dance was a great success. The Gotham Ballroom was perfect — a small dance floor, with tables on a platform around the edge. Ben Cutler's band was excellent. The 8 'n 'l entertained. The chaperones were parents of the dance committee. Ginny Pratt and the dance committee deserve a big vote of thanks for a beautiful job.

The class has made a good showing of news this issue! Don't forget that we want to do equally well on the next issue. How 'bout it?

Cornelia Auxier
Box 72, Farrand Hall
University of Colorado
Boulder, Colorado

Past Faculty

Miss Camilla Moses, teacher of Latin at Abbot from 1929-1935, retired recently after teaching Latin for forty-three years. She lives in Westboro, Mass.

What's New?

Your Name? *Your Address?*

Your Career?

Please send news items to the Alumnae Office, Abbot Academy, Andover, Mass., before January 15, 1961.

Today's date .....

Maiden Name ..... Class .....

Married Name .....

Address .....

..... Postal Zone .....

ANDOVER, MASSACHUSETTS

SECOND-CLASS MATTER
AT THE POST OFFICE AT
ANDOVER, MASSACHUSETTS

POSTMASTER: IF ADDRESSEE HAS MOVED, NOTIFY SENDER
ON FORM 3579, POSTAGE FOR WHICH IS GUARANTEED.

Abbot Academy

BULLETIN

February 1961

ABBOT ACADEMY ALUMNAE ASSOCIATION

Member of the American Alumni Council
Member of the Alumnae Presidents' Council

OFFICERS — 1960-1962

President

Mrs. Robert C. Holland
(Barbara Healey)
211 Chestnut Street
Andover, Mass.

Vice-Presidents

Mrs. Louis M. Warlick
(Dorothy Garry)
12 Judson Road
Andover, Mass.

Mrs. James F. Mathias
(Barbara Lord)
Glendale Road
Harrison, N. Y.

Mrs. Malcolm S. Loring
(Anne Russell)
29 Crest Road
Sharon, Mass.

Clerk

Mrs. Morris B. Wood
(Edith Ireland)
Box 631
Newburyport, Mass.

Treasurer

Mrs. Atherton Loring, 3rd
(Caroline Kimberly)
48 Walden Street
Concord, Mass.

Executive Secretary

Miss C. Jane Sullivan
20 Buswell Street
Lawrence, Mass.

Delegates-at-large

Mrs. Malcolm A. Letts
(Phyllis England)
Box 104
East Brewster, Mass.

Mrs. Norborne Berkeley, Jr.
(Diane Gould)
Brushy Ridge Road
New Canaan, Conn.

Mrs. Lloyd P. Smith
(Lloyd Pierce)
96 Hammond Street
Cambridge, Mass.

Alumnae Trustees

1957-1963

Mrs. Frank C. d'Elseaux
(Virginia Gay)
12 Sheffield Road
Winchester, Mass.

1960-1966

Miss Helen Ripley
3227 Volta Place
Washington 7, D.C.

ABBOT CLUB PRESIDENTS

BOSTON

Mrs. Walter I. Scott, Jr.
(Janice Lenane)
12 Orchard Circle
Greenwood, Mass.

CHICAGO

Mrs. Tor D. Kolflat
(Luetta Robertson)
610 Laurel Street
Wilmette, Ill.

EASTERN CONNECTICUT

Mrs. George L. Phelps
(Frances Russell)
538 Main Street
Wethersfield, Conn.

FAIRFIELD COUNTY CONNECTICUT

Mrs. William E. Dampier
(Geraldine Treadway)
Old Norwalk Road
New Canaan, Conn.

MAINE

Mrs. John White
(Margaret O'Leary)
3 Wilson Park
Waterville, Maine

NEW YORK

Mrs. Russell T. Loesch
(Polly Francis)
38 Stephen Street
Montclair, N. J.

OLD COLONY

Mrs. Malcolm S. Loring
(Anne Russell)
29 Crest Road
Sharon, Mass.

Abbot

ACADEMY BULLETIN

February, 1961
Series 28 Issue 2

EDITORS

Jane B. Carpenter
1892, *honorary*

Constance P. Chipman
1906, *honorary*

C. Jane Sullivan
1931, *Editor-in-Chief*

Barbara H. Holland
ex officio

Published four times yearly, October, February, May and September, by Abbot Academy, Andover, Massachusetts. Entered second class matter December 12, 1933, at the post office Andover, Massachusetts, under the act of August 24, 1912.

WINTER CALENDAR

January 5	School re-opened after Christmas vacation
January 7	Spanish Film — "Virgin of Guadeloupe"
January 8	Vespers — The Reverend Isaac N. Northup, Chaplain at Brooks School
January 14	Anthony Wedgwood Benn, "The Reluctant Peer" — "A Britisher Looks at the African Revolution"
January 15	Vespers — Dr. Amiya Chakravarty, Boston University School of Theology
January 21	Concert by Miss Yi-an Chang, Concert pianist and teacher of Piano at Abbot
January 22	Vespers — The Reverend A. Graham Baldwin, D.D., Chaplain, Phillips Academy, Andover
January 26-31	Mid-year Exams
January 28	Ski Film — John Jay, at Phillips Academy, Andover
January 29	Vespers — The Reverend Stephen P. Austill, St. Anne's Episcopal Church, North Billerica
January 31-February 2	Seniors at Intervale
February 4	Allison Macomber — Sculptor
February 5	Vespers — The Reverend John Bankosky, West Parish Congregational Church, West Barnstable, Mass.
February 11	Princess Rudivoravan, H.S.H., "East and West Can Meet"
February 12	Student Recital
February 18	Dorothy Alexander — "Dynamics of Personality"
February 19	Vespers — The Reverend Hans Sidon, Ph.D., Teacher of Bible at Abbot
February 24-26	Senior Prom Week End
February 26	Vespers — The Reverend John Walker, Chaplain at St. Paul's School, Concord, N. H.
March 11	Fidelio Concert with Brooks School at Abbot
March 12	Vespers — Dr. Alexander St. Ivanyi, The First Church of Christ, Lancaster, Mass.
March 18	Junior Play
March 19	Northfield Vespers
March 20	Gym Meet
March 24	School closes for Spring Vacation

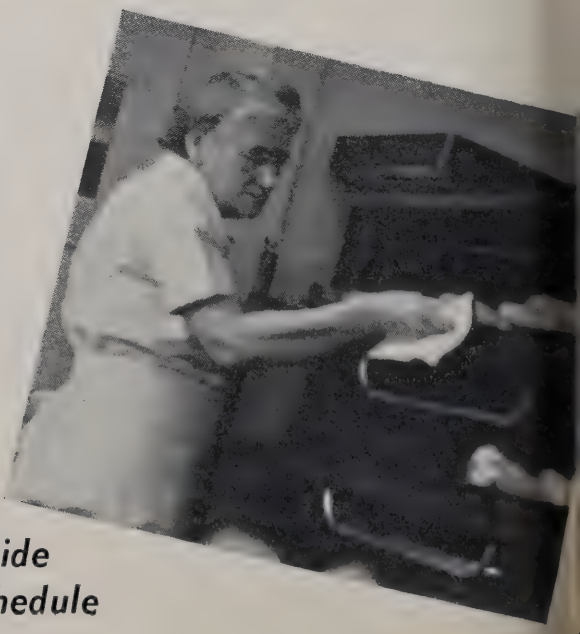

Outside
The Schedule

WHEN I write that "we" are just off to Intervale, most of you will be able to visualize our next three days, and perhaps taste again some of the pleasure of that brief winter holiday of the Abbot seniors. Do you remember the mountain air, the early morning cold, and the warmth of the evening fire? Many of you made new friends among your own classmates, and for some of you, perhaps, Intervale was a first experience of winter sports that was only a beginning of many such delights.

Back in Andover, we shall start the second semester, with a feeling of incredulity that the year is going so fast. The seniors, except for the happy twelve who have received word of an Early Acceptance, are thinking of what lies ahead — beyond the Prom — in the dread shape of the Achievement Tests of the College Board and the letters, welcoming or otherwise, from the colleges. So many of the younger girls are taking five major courses, plus some of the enlarged group of minors, that they seem constantly to be at work. If it were not that I have seen them playing in the snow, setting off to ski at Boston Hill, or filling the Gym of an afternoon, I should conclude that their life was composed of studying and eating!

Greetings

Andover has been as cold and snowy this winter as most other parts of the Northeast! Two blizzards have provided excitement. Spring vacation is already being keenly anticipated, especially for the fifteen students and teachers who are taking part in a flying trip to Greece!

Late though it is, let me repeat my best wishes for 1961!

Mary Hinckley Crane

News From Cynosure

by Loring Low, '61, *Editor*

"In this first issue of the year, we would like to say a little about the CYNOSURE, its purposes and aims. As most of you know, CYNOSURE was created as a monthly newspaper in the spring of 1960. In the search for an appropriate name for this publication we finally hit upon the word 'CYNOSURE', a favorite of Thomas Hardy, the dictionary definition of which is, 'any person or thing that is the center of attention or interest.' The first and only edition of CYNOSURE to be published prior to this one appeared in May, 1960, and was financed by the school. Copies were received by all students and parents. This year's new girls also were sent copies, and in the future it is CYNOSURE'S intention to send the last copy of the year to all girls entering the following September. Through advertisements and subscriptions the CYNOSURE is now self-supporting and will continue to be so long as it is published.

"The immediate purpose of the CYNOSURE is to keep the students and their parents better informed of all school activities through unbiased reporting. Equally important, however, is its function as a 'voice of the people.' CYNOSURE will welcome letters to the editor in which any reader may express his or her opinions. As long as these letters are relevant and in good taste, we will do our best to print them and answer them through editorials.

"This is your paper and we want to cover those things which interest you, our readers, most. It is often difficult for us to know what these things are, and we would greatly appreciate your suggestions and constructive criticisms."

The above is the editorial from the first edition of *Cynosure* published this year. *Cynosure* in this and the issue which followed attempted to cover as widely as possible the many activities, both social and academic, which enrich the regular Abbot curricular activities offered.

The following excerpts have been selected to show the variety of extra-curricular activities offered.

The feature story in the first issue was the following:

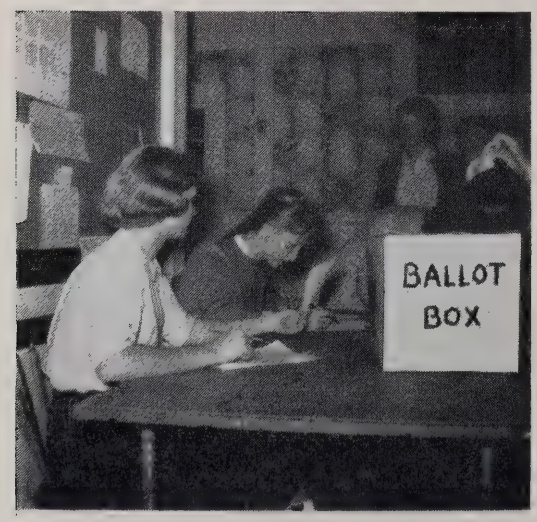

"The Abbot girls have made their choice for president of the United States in a poll conducted by the *Cynosure*. These future voters have shown the political tendencies of a select group of girls, coming from different parts of the nation.

"Out of 254 voters (including faculty and staff) 184 voted for Nixon, and 68 for Kennedy. Although the student body ratio was more than three to one, the faculty (perhaps attracted by the minimum wage law) voted less than two to one in Nixon's favor."

Through a constantly improving relationship with Phillips Academy, an increasing number of social activities is possible.

The following are examples:

"The P.A. French Club held a picnic at the log cabin in the bird sanctuary on Saturday, October 15, and invited Abbot girls. After attending the Andover-Williams Freshman Football game (Andover won, 20-15) the couples walked to the log cabin . . . "

"On Saturday evening, November 5, Abbot held a second fall tea dance in the Gymnasium. The theme was the forthcoming Andover-Exeter game. After the buffet dinner had been served, the couples danced to records. The dance ended in 2½ hours . . . "

"Those who attended the second after-game dance at Graham House, on November 12, agreed that it is one of the best Abbot-P.A. social functions.

"After an exciting Exeter-Andover football game, the girls were escorted to Graham House, where they danced to various records or gathered about the fireplace. Cokes and other snacks were available. Cigars were passed out among the boys, celebrating their partial victory. Because of the informality of the dance, everyone seemed to enjoy themselves.

"The Abbot girls left before six o'clock to meet their curfew."

Under the direction of Miss Margot Warner, Fidelio has turned in several creditable performances, the first of which is reported below:

"Sunday, November 13, 1960, the Fidelio Society of Abbot Academy joined the Phillips Academy Choir for the first time this year in the Cochran Chapel service. The combined choirs, assisted by the Phillips orchestra, sang 'The Heavens Are Telling' by Haydn. This song will be included in the Methuen concert November 20th."

The Abbot Debating society plans were published in the following article:

"The Debating Society has several debates tentatively planned. The Philomaethean Society at P.A. has invited Abbot to debate with them on December 2. We suggested the national high school topic: 'Resolved, that the United Nations should be significantly strengthened.' The president of debating Pat Reppert, has written Exeter and Saint Mark's inviting them here for debates in January. She has recently received an invitation from Brooks for a series of debates during the winter term, the first of which would be, 'Resolved that woman's place is in the home', Abbot taking the affirmative."

Being a New England school, what could be more natural than to adopt (or at least experiment with) the traditional form of New England government, the town meeting?

"The first of a series of Abbot Town Meetings was held Friday evening, October 28. These open student councils encourage discussion of suggested reforms and ideas before the representation for the faculty's decision. The meeting was conducted by the Student Government officers, Linda Bacon presiding.

"Several new ideas and annual complaints, such as more privileges for underclassmen, and more liberal dining-out permissions, were presented during the meeting. One of the major debates concerned the question of Saturday morning study hall for the Juniors in their rooms. It was recommended that this be given on a trial basis as a privilege for the Juniors which would distinguish them more from the Preps and would help prepare them for Senior-Mid year. Senior proctors and pre-study hall room inspection were suggested as an added incentive to study.

"One of the many requests pertaining to leaves was one concerning motoring with college age people and day studnts when on Saturday leaves. It was understood that this permission could only be with parent's consent and at the discretion of the school. Mrs. Crane pointed out the main flaw in this plan; it is the school's responsibility to the parents to let the girls motor with capable drivers, and since Massachusetts will not recognize anyone under 25 as an adult driver, (as shown by insurance rates) Abbot will not either.

"Another point which had concerned many was the premature collapse of school spirit this year. One of the causes may be the lack of enthusiasm in sports, and the Student Government officers were urged to pull for more inter-scholastic games.

"Although not much material progress was made, and the student participation was limited to a select group, present rules and standards concerning leaves and study habits were clarified, and a good foundation for future meetings was laid. If more girls voiced suggestions and complaints and attended these Town Meetings, perhaps a more definite stand could be made on certain questions. Cynosure hopes that if its readers have any suggestions or complaints they will feel free to write letters concerning them to the paper. We will be most happy to publish them."

In answer to the *Cynosure's* invitation to its readers to express their views through letters to the Editor, the following was received:

Dear Editor:

"It is the custom of the majority of teachers at Abbot, to grade the students' papers with the marks C.P. (College Preparatory—80 and above), or G.C. (General Credit—79 and under.) This policy, I believe, is very vague, and the recipients of such grades have little or no knowledge of the exact quality of the work accomplished.

"For example, one may receive a C.P. on a paper having a total value of 82, or a C.P. on one evaluated at 92. Many girls do not feel motivated to try harder, and are satisfied at the mere sight of these two insignificant letters, but they fail to realize that these 10 points may mean the difference between receiving an A or a B.

"It is my opinion that the C.P.— G.C. system is wholly inadequate and that the school should adopt a new marking policy — either the numerical or alphabetical system — which would be more specific, and which would give the students a more definite goal toward which to strive."

JUDY DRAPER

It must be noted that after the appearance of this letter many teachers cooperatively became more precise in their systems of marking.

The editorial in the second issue of the year dealt with the Thanksgiving recess. It compared the merits of the traditional one-day leave with the week end following closed which Abbot offered in the past, the one-day leave with an open week end offered this year, and a long week end from Wednesday noon 'til Sunday which many schools offer. The conclusion reached definitely favored the long week end, and it was suggested that this be adopted next year on a trial basis.

Cynosure is happy to say that it was recently announced that next year a long Thanksgiving week end recess will be offered on a trial basis.

These are just a few examples of what *Cynosure* covers. As time goes on and *Cynosure* becomes more firmly established, we hope that it can increase the variety and depth of its articles and better serve its readers.

It's Hard To Believe, But . . .

The Abbot family consists of 224 students, 59 faculty and administration, and 57 staff.

178,555 meals are served during the year. The average mother of three serves 5,475 meals.

382 gallons of paint were used last year to keep Abbot looking spic and span.

During the year Abbot spreads 1,324 pounds of butter on bread, rolls, and popovers.

In spite of diets 11,875 gallons of ice cream are consumed in a year. — NO Metracal!

How would you like to pay these bills? — 3,168 quarts of milk per week, 5,420 dozen eggs (brown ones, of course!) per year, 5,956 pounds of beef per year.

Abbot has a laundry which last year did 7,648 bundles of personal laundry in addition to 29,300 pounds of school linens.

4,264 clinic visits were made last year to the Taylor Infirmary where 2 experienced graduate nurses are on duty.

Tennis courts, playing fields and a skating rink are available on Abbot's 25 acres of land.

An Abbot Girl At Moreton Hall

by

Susan Calnan, 1959

Moreton Hall is a private girls' boarding school set in the Shropshire countryside of England, not far from the Welsh border. The main building, a lovely brick manor of the Elizabethan period, is approached by a gravel drive which describes a circle through the front garden of the school, and is shaded on the side opposite the main building by an elegantly huge copper beech tree, which is so much a part of the school that Old Moretonians speak of it as affectionately as if it were an Old Moretonian too. A year ago last September I approached this building as a brand new Abbot alumna about to partake of the thrilling experience of a year of British education under the auspices of the English-Speaking Union Schoolgirl Exchange. Because I was prepared to find everything very different from that to which I had been accustomed at Abbot, I was struck by the many points in common shared by the two schools.

Just as our academic day at Abbot was begun with chapel, where Mrs. Crane had the opportunity of speaking to the school as a whole and uniting us in prayer, so was the day at Moreton begun with morning prayers, taken by Miss Lloyd-Williams. Before prayers at Moreton the members of the various forms met in their form rooms, the equivalent of a home room in many American schools, for roll call, and the tradition is that one answers "sum", the Latin for "I am", rather than "here" or "present". My roommate forewarned me of this custom before the first roll call so that I would not feel as silly as the other new girls, having shouted out a blatant "here."

Tiffin was one tradition at Abbot that always seemed to me to be extremely British, and I was told by various English friends before I sailed that the mid-morning snack would most probably be called "elevensies"; at Moreton it had a much more conservative name than either that or "tiffin"; it was called, simply and plainly, "break." Break was one of the favorite times of day as the letters were put out then.

One very strong comparison that I discovered between Abbot and Moreton is the significance given to music at both schools. At Moreton we had singing twice a week and a choir comparable to Fidelio. The Sunday before Christmas Vacation last year we performed Bach's Christmas Oratorio as a part of a service very like the traditional Christmas Vespers at Abbot, and even more striking in resemblance to Abbot custom, was the singing of Carols in the Hall. The entire school gathered in the main hall and reception room and sang; at Moreton, also, this tradition is highlighted by the performance of various foreign carols by foreign students, faculty members, and members of the language classes. Last year we heard songs from Nigeria, Thailand, China, Iran, Sweden, and even Wales.

There is also a great emphasis on drama and classical dancing, and every form is expected to put on a play at some point during the Autumn term. Our form performed a dramatization of George Eliot's

"Middlemarch"; we were particularly proud of this because our English teacher had written the dramatization herself, and had managed the task of reducing a two-volume Victorian novel into a flowing, comprehensible two-hour play. Our biggest dramatic achievement came at the end of the summer term, however, when the whole school took part in a pageant in honor of the Twenty-first Birthday of The Council of Education for World Citizenship. It was a vast undertaking, compiled by the members of the faculty and performed on Parents' Week End (another similarity with Abbot) in our open-air theatre. Our performance was merely a rehearsal, however, for a performance was given in London this fall, in which many schools from all over England took part, and which, I am told, was a great success.

Both Abbot and Moreton take a great interest in charity and encourage their girls to realize and do something about others less fortunate than themselves. Last year was World Refuge Year and the main part of our charity committee's program was directed at raising money for the cause. The Charity Committee is very like the Christian association in its aims and purposes: we sponsored several bakery and jumble sales in order to raise money.

There are many other points of contact between the two schools which the scope of this article requires me to omit. I have not attempted to select the most important, or even the most interesting aspects of my year in England, but rather I have tried to present a small portion of the events to illustrate some of the striking everyday similarities between two peoples separated by three thousand miles of ocean. However, I should very much like to express my gratitude to all the people who made it possible for me to do and learn all that I did. I am especially grateful to my friends at Abbot and Moreton Hall, Mrs. Crane and Miss Lloyd-Williams, in particular, for all they both did to make my five years of education, something more than book-learning, an insight into the understanding of life.

NEWS *from the* CLUBS

The members of the BOSTON Club were cured of their mid-winter doldrums by a program entitled *Dorothy and Her Hats* presented by Mrs. Dorothy Dower. The meeting was held January 28 in the Cleveland Room of the Hotel Somerset in Boston.

The next meeting will be held April 5 at Miss Hearsey's home in Wellesley.

The FAIRFIELD COUNTY Club is planning its annual meeting in the latter part of March.

The MAINE Club held its annual fall luncheon meeting at Carolyn's in Cape Elizabeth near Portland. Mrs. Crane and Miss Sullivan were guests and spoke of Abbot activities.

Miss Hearsey will be the guest speaker at the NEW YORK luncheon meeting, March 25, at 12:15 P.M. in the Smith—Mount Holyoke Rooms in the Hotel Berkshire. All are welcome — for reservations write or call Mrs. Sargent Bradlee, Jr. (Sally Humason), 541 E. 20th St., Apt. 11, New York, N. Y.

Geographical Distribution of Students

1960-1961

Massachusetts	78
Connecticut	35
New York	28
New Hampshire	15
Pennsylvania	9
Vermont	6
New Jersey	6
California	4
Maine	4
Florida	3
Maryland	3
Illinois	3
Minnesota	3
Ohio	2
Wisconsin	2
Virginia	2
Arizona, Iowa, Michigan, Minnesota, Montana, New Mexico, North Carolina, Rhode Island, South Carolina, West Virginia	one each

Foreign Countries	
Philippine Islands	2
Venezuela	2
Bahama Islands, Canada, England, Iran, Kenya, Mexico, Thailand, Viet Nam	one each

Day Students	42
Boarders	183

GIFTS TO THE LIBRARY

Beatrice *Farnsworth* Powers, 1896, presented an autographed copy of her book, *Early American Decorated Tinware,* to the Chickering Room. It was written in collaboration with Olive Floyd.

Helen *Boyd* Higgins, 1913, sent a copy of her new book, *Old Trails* and *New,* for the bookshelf of Abbot authors in the Chickering Room.

Decoupage, a Limitless World in Decoration, was given by the Boston Abbot Club.

ABBOT ALUMNAE FUND

for the Development Fund

September 1, 1960 — January 18, 1961

529 Alumnae have contributed $7,399.77

An award is given to the Class having the highest percentage of contributors.

Won't You Help Your Class?

Class Fund Secretaries

1893 MRS. NORWIN S. BEAN (Elizabeth Nichols), 63 Carpenter St., Manchester, N.H.
1894 MRS. EDGAR G. HOLT (Hanna Greene) ..... 8 Chestnut St., Winchester, Mass.
1898 MRS. JOHN C. ANGUS (Annie Smart) ..... 135 Main St., Andover, Mass.
1901 MISS HELEN HALE ..... 86 Knox St., Lawrence, Mass.
1902 MISS HONORA SPALDING ..... 115 E. 90th St., New York 28, N.Y.
1903 MRS. R. CLYDE GERBER (Margaret Wilson) 2407 Marathon St., Los Angeles, Cal.
1906 MRS. REEVE CHIPMAN (Constance Parker), 74 Phillips St., Boston, Mass.
1907 MRS. J. EDWARD CROWLEY (Marjory Bond), 142 High St., Reading, Mass.
1908 MRS. WALTER L. ALLEY (Esther Stickney), 166 Essex St., Beverly, Mass.
1909 MISS JANET GORTON ..... 87 W. Cedar St., Boston 14, Mass..
1910 MISS GRACE KELLOGG ..... 95 Langley Rd., Newton Centre, Mass.
1911 MRS. DOUGLAS DONALD (Edith Johnson), 8 Carisbrooke St., Andover, Mass.
1913 MISS MARGARET WILKINS ..... 279 North Euclid Ave., Pasadena 4, Cal.
1914 MISS ALICE SWEENEY ..... 35 School St., Andover, Mass.
1915 MRS. FREDERICK S. BLODGETT (Jessie Nye), 18 School St., Bucksport, Me.
1916 MISS CHARLOTTE EATON ..... 120 Smith St., Riverside 15, R.I.
1917 MRS. MYRON S. CHELLIS (Miriam Bacon), 15 Raymond Ave., Beverly, Mass.
1918 MISS IRENE ATWOOD ..... 180 Commonwealth Ave., Boston 16, Mass.
1919 MRS. KENNETH C. DOW (Kathryn Beck) ..... Center Tuftonboro, N.H.
1920 MISS LOUISE ROBINSON ..... Lakeville, Conn.
1921 MISS DOROTHY CARR ..... 1039 Massachusetts Ave., Cambridge, Mass.
1922 MRS. ERNEST F. TILLSON (Gwendolyn Bloomfield) 26 Great Rd., Bedford, Mass.
1923 MRS. STERLING DOW (Elizabeth Flagg), 159 Brattle St., Cambridge, Mass.
1924 MRS. ELWYN PERRY (Ruth Kelley) ..... 19 Moorland St., Williamstown, Mass.
1925 MRS. ARIEL F. HORLE (Elizabeth Burtnett) ..... 3210 Polk, El Paso, Tex.

1926 MRS. JOSEPH Y. HOUGHTON (Virginia Spear)
4318 Rosedale Ave., Bethesda, Md.
1927 MRS. JAMES A. KEMPTON (Aylmer Stantial), 146 Florence St., Melrose, Mass.
1928 MRS. NORMAN E. SHERWOOD (Jean Swihart)
992 Durlston Rd., Redwood City, Cal.
1929 MRS. RUSSELL LOESCH (Polly Francis) ..... 38 Stephen St., Montclair, N.J.
1930 MRS. HESTON H. HILE (Marianna Smith) ..... 2517 East Dr., Ft. Wayne, Ind.
1931 MRS. FRANCIS HOLLAND (Barbara Graham)
644 Orchard St., East Lansing, Mich.
1932 MRS. THOMAS FOLEY (Marie Holihan) .... 18 Carpenter St., Manchester, N.H.
1933 MRS. FRANK WILES (Helen Rice) ..... 77 Edinboro St., Marlboro, Mass.
1934 MRS. ROBERT W. WILKINS (Margaret Morrill)
299 High St., Newburyport, Mass.
1935 MRS. HARRY MacCREADY (Barbara Chamberlain)
26 Bourne St., Middleboro, Mass.
1936 MISS MARY SWAN ..... 22 Thorndike St., Beverly, Mass.
1937 MRS. H. GUYFORD STEVER (Louise Risley), 87 Rutledge Rd., Belmont, Mass.
1938 MRS. FRANCIS L. BARTON (Phyllis Saunders), Linden Lane, Duxbury, Mass.
1939 MRS. FRANK V. DEEGAN (Ann Oakman)
49 Wyatt Rd., Garden City, L.I., N.Y.
1940 MRS. ROBERT LANE (Nadene Nichols) ..... 5 Chiltern Rd., Weston 93, Mass.
1942 MISS EARLINE SIMPSON ..... 400 E. 56th St., New York 22, N.Y.
1943 MRS. JOHN T. WHITAKER (Patricia Pettengill)
2 Emery Lane, Cincinnati, Ohio
1944 MRS. EDGAR T. MEAD, JR. (Emily McMurray)
1158 Fifth Ave., New York 28, N.Y..
1945 MRS. HERBERT WATSTEIN (Esther Bufferd), 235 Fern Hill Rd., Bristol, Conn.
1946 MISS ELLEN BRUMBACK ..... c/o Ryan, 224 East 61st St., N.Y., N.Y.
1947 MRS. JOHN ABBOT (Martha Morse) ..... Hopkinton, N.H.
1948 MRS. ROBERT K. WEATHERALL (Sarah Lunt)
14 East St., Apt. 3, Ipswich, Mass.
1950 MRS. DAVID LAMB (Mary Bixby) ..... Sweet Hill Rd., Plaistow, N.H.
1951 MRS. ELTON CARLSON (Carolin Furst), 33 Willow St., Port Allegany, Penna.
1952 MRS. JOSEPH B. PALMER (Clara Reynolds), 92 Cedar St., Lexington 73, Mass.
1953 MRS. RICHARD H. EVANS (Elizabeth Hitzrot)
6172 Joyce Lane, Cincinnati 37, Ohio
1954 MRS. STANLEY J. ARONOFF (Vicky Schwab),
1617 Pelham Pl., Cincinnati 32, Ohio
MRS. J. PHILIP ZAEDER (Sylvia Thayer), The Taft School, Watertown, Conn.
1955 MISS CAROL STRATON ..... 34 Maple Ave., Warwick, N.Y.
1956 MISS BETSY PARKER ..... 120 Franklin St., Denver 18, Colo.
1957 MISS NANCY DAVISON ..... 710 Laurel Ave., San Mateo, Calif
MRS. STANTON R. HERPICK (Suzanne Christy)
MISS MARY CARTER ..... 1320 York Ave., New York 21, N.Y.
1958 MISS JANE CHRISTIE
Martha Wilson House, Smith College, Northampton, Mass.
MISS MARY STEKETEE ..... Sweet Briar College, Sweet Briar, Va.
1959 MISS ZELINDA MAKEPEACE ..... Wheelock College, Boston, Mass.
MISS ELSIE KELLOGG ..... Wheelock College, Boston, Mass.
MISS MELINDA FOX ..... Wheelock College, Boston, Mass.
1960 MISS CAROLYN KENT ..... Wellesley College, Wellesley, Mass.
MISS SALLY JASPER ..... Hollins College, Hollins, Va.
MISS CLARISSA HUTCHINS ..... Wellesley College, Wellesley, Mass.

WHERE ARE THEY?

In the hope that some of you may be in touch with these alumnae, we are publishing here our list of problems. Please let us know if you have any information that will help us locate them. If any are in college, please send the exact address:

Linda Wheeler Aff. '58 (Mrs. David B. Wheeler)

Emily Meyer '57

Elizabeth Baldwin '55 (Mrs. Francis K. Decker, Jr.)

Nancy Allen '51

Judith Wonson Aff. '37 (Mrs. Allen Chamberlain)

Alice Robinson '35

Frances Heffernan '34 (Mrs. Frances H. Moore)

Grace Getty Aff. '33 (Mrs. John McMillan)

Elizabeth Piper '32 (Mrs. John R. Thornton)

Miriam Rand '30 (Mrs. C. S. Boxwell)

Dorothy Field '29

Ella Stonebraker '27 (Mrs. William R. Bennett)

Charlotte Drury '95

Jessie Nichols Aff. '89 (Mrs. Samuel Robinson)

The Editor wishes to apologize to Miss Friskin for the typographical error in the tribute to her in the October *Bulletin.* (The mistake was not Miss Hearsey's) The number of years that Miss Friskin was on the Abbot faculty was thirty-eight, not twenty-eight.

Praises Ringing . . . Here's to you

Gale Barton '59 — Dean's List — Smith College

Joyce Matteis '60 — Vice-President of Freshman Class — Manhattanville College

Duncan Moose '59 — Freshman Honors — Wellesley College

Aida Sharabati '60 — President of Freshman Class — Barnard College

In Memoriam

1886

Frances Swazey (Mrs. Wendell Parker) died December 14, 1960, at her home in Worcester. She was 94 years old. Our sympathy is extended to her two sons.

1888

Emily Janet Smith died May 22, 1960, at her home in Plantsville, Conn. She was 92 years old. Our sympathy is extended to her sisters, Agnes Abbot 1893, and Margaret.

1891

Harriet Himes (Mrs. John E. Flack) died November 18, 1960, in Troy, N. Y. She was 88 years of age. Our sympathy is extended to her daughter.

1894

Louise Smith (Mrs. Oscar A. Lougee) was reported dead in November, 1960.

1895

Helen Muzzey died November 8, 1960, in Lexington, Mass. She was 86 years old. Our sympathy is extended to her sister and two brothers.

1900

Cornelia Pickard (Mrs. Samuel P. Sanborn) died June 10, 1960, in Pasadena, Calif. Our sympathy is extended to her son and daughter.

1901

Grace Holden died November 14, 1960, at her home in Largo, Fla.

1908

Agnes Bertha Ewart died of a heart attack, July 16, 1960, in Boothbay Harbor, Maine.

1910

Katherine Jenkins (Mrs. H. Burrows Bubb) was reported dead in October, 1960.

1914

Mary Harsh died recently in Birmingham, Ala. Our sincere sympathy is extended to her sister, Alice, Abbot 1913.

1918

Mary O. Bartlett died November 24, 1960, in Andover, Mass. Our sincere sympathy is extended to her mother and to her sisters, Elisabeth *Bartlett* Jenks '14, Eleanor *Bartlett* Atwater '15, Sarah *Bartlett* Beattie '20, and Nathalie *Bartlett* Farnsworth '23.

1919

Elizabeth W. Hartel (Mrs. Edward D. Coogan) died January 1, 1961, in Guilford, Conn. Our sincere sympathy is extended to her husband, her mother, three sisters, and one brother.

1923

Eleanor Sparrow Warren died in November, 1960. She had been on the dietitian staff at Connecticut College for the past ten years.

1929

Bettina Rollins (Mrs. Coburn T. Wheeler) died November 4, 1960, in New York. Our sincere sympathy is extended to her mother, Louise *Richards* Rollins '07, her husband and two chlidren, and her sister, Linda *Rollins* Harwick.

PAST FACULTY

Miss Jean James, who taught Bible here from 1927-1929, died November 16, 1960, at her home in Albany, N. Y.

PAST FACULTY

Agnes Slocum (Mrs. Maurice Biscoe) who was secretary to Miss Means from 1902-1906 died November 13, 1960, in Brookline, Mass. She was an honorary member of the class of 1906.

Class News

1887

"I am 95 years old today. 'With so much gone of life and love, how strange it seems to still live on!'

"In June of 1887, a class of 17 girls stood before the altar of Old South Church, Andover, and bravely sang, 'Father, I know that all my life is portioned out for me and the changes that are sure to come, I do not fear to see.' That was the Abbot graduating hymn at that time. I do not hear it these days, and have no copy, but this further line—'I ask thee for a present mind at leisure from itself, intent on pleasing thee'—has remained with me, and still my great desire is to have a mind at leisure from itself to 'soothe and sympathize.' "

"To live beyond one's time and generation is not wholly desirable. Old age, at best, is bound to be lonely, especially if a complete change of scene is in order for one's last days. Maine, my native state, has always seemed my home, but, since the first half of my life in that state, I have lived a few years in Massachusetts,

four years in Texas and nineteen years in New Jersey. Seven years ago, left alone by the death of a daughter and a son, I came to Kentucky to live with my last and only surviving relative, a granddaughter. Two years ago a bad fall condemned me to a wheel chair and dependence upon others—a cross I do not always bear with fortitude. However, there are warm hearts and friendly people here as elsewhere, and two beautiful teen-aged great-granddaughters have kept me from going to seed, I hope."

"We must try to feel there is a purpose and a God-directed plan in our lives which we are to work out. 'The mind is its own place and in itself, can make a heaven of hell and the reverse', There are times when I still feel a zest for living, a desire to know what the future will bring, how the confident plans of this brave young leader, the new frontiers are to be reached. Again the burden of the woes of the world weigh upon me and I wonder if there will be any world 10 years from now. Let us keep hope in our hearts and live one day at a time in the promise 'As thy days, so shall thy strength be' ".

"In the bonds of Abbot

Angie *Dunton* Purrington"

EDITOR'S NOTE: These reflections were written in a clear and steady hand. Congratulations and best wishes to Mrs. Purrington, one of our oldest alumnae.

1906

Constance *Parker* Chipman flew to Hutchinson, Kan., where she attended the wedding of her granddaughter, Betsy Fernie — the first wedding of that generation in the family.

1910

Ruth *Murray* Moore sailed in January on a round-the-world cruise.

1911

A very glad New Year to you all. Many thanks for the Christmas cards, notes, and presents. It gives me such a warm feeling to hear from so many at this time.

Please take note that Dora *Heys* Pym's address is 16 Glen Hill Rd., Wilton, Conn. I mistook the G for an O. My fault — I'm sorry.

The class extends our deepest sympathy to Corinne *Willard* Dresser whose husband died September 23, 1960, after a long illness.

Henrietta *Wiest* Zaner and her husband are spending the winter in Phoenix, Arizona. The dry air in Arizona seems to be so good for them during the winter months.

Anna *Boynton* Hemenway's daughter, Nancy, had another daughter born June 20, 1960.

Dorothy *Bigelow* Arms will be starting on her trip to the Orient in February. Do hope you will return in time for our 50th reunion. Time passes so quickly, it will be here before you know it. Please start making plans early, so we can be together at this time. Those of you who have not been with us before, try to come on May 6. Rebecca *Newton* Weedon is Class Chairman for our 50th.

Faithfully yours,

Edith *Johnson* Donald

1913

Helen *Bowman* Janney writes, "After many years as County Surveyor and Engineer, my husband retired in December, 1960. I continue my interests in many lines — church, art study club, DAR, and philanthropic society. Our daughter, Helen Janney Sterrit, is assistant curator of the herbarium at the University of Illinois. Catherine Janney Swadley is with the Department of Public Welfare in Mathias, Me. Our son, William is in Muncie, Ind. in the advertising and sales dept. of Glasco Corp. Our son, Ben, is in New York, and is stage manager with David Merrick Producers. He was married last spring to Jillana, a principal dancer of the New York City Ballet."

1915

The class will be sorry to learn that Elizabeth *Allen* Belknap's older son, Allen, and his small son were drowned in a canoe accident at Milford, Mich., on October 28. Allen, a teacher at the Milford high School is survived by a wife and two little daughters with whom Elizabeth and her husband, Walter, stayed for two weeks until the family could pack and

Miss Jane Carpenter '92 and Miss Miriam Carpenter '02 are living in the Randolph Nursing Home for the winter. Address: 102 Burnham Rd., Andover, Mass.

move down to Ohio. At Christmas, the Belknaps flew to California for a holiday with their daughter, Martha, Abbot '54, who lives in San Diego and teaches in the County outdoor education program, and with their son, Dan, (married with three sons and two daughters), who is Director of the Santa Barbara Welfare Planning Council.

Muriel *Baker* Wood writes, "A broken wrist last summer slowed down my sailing activities at Community Boating in Boston. Next mid-June I am sponsoring a Carribbean cruise for young adults (16-36). It's for bachelors only and will feature sailing, skin-diving and beach parties. The price is $450. If you are interested, write me at 364 Riverway, Boston."

Marion Brooks is working with George Clark Associates in Boston. They specialize in European antiques and decorative accessories.

1916

Reunion Chairman: Eugenia Parker, Denmark, Maine.

1919

Kay *Beck* Dow sent the following items:

The first is a very sad one, the death of Elizabeth *Hartel* Coogan on New Year's Day. She died peaceably in her sleep early in the morning. She had not been well since April of 1959 when she developed a bad heart condition. The wife of Edward D. Coogan, she had resided in her home on Market Place in Guilford, Conn. for 12 years. In Guilford she was active in furthering the work of the Shoreline Association for Retarded Children. Besides her husband Elizabeth (or Jig as she was better known to her intimates) leaves her mother of Newton, Mass., three sisters and a brother.

Kay *Noyes* Pettit has two new granddaughters. One is Ellen Christine Windemuth born on December 1, in Warburg, Germany. Ellen is the third child and second daughter of Kay's daughter, Jo-Ellen. The other granddaughter is Catherine B. Pettit born on January 4, in Framingham, and is the first child of Kay's son, Brooks.

Grace *Leyser* Boynton's son, John, is with Owens-Corning Fiber Glass in New York City.

Virginia *McCauley* Otis sails on January 28 for a round-the-world cruise on the Caronia. She is being accompanied by Ruth *Eaton* Richardson, 1918.

Our traveling Gerry *Murray* Stanton, is home again from another cruise. This one on the Caronia — she went to the Mediterranean and Black Sea. In Algiers she witnessed the wounded being flown in from the hills.

Jo *Hamilton* Leach and husband expect to be in Ellinor Village, Ormond Beach, Fla., for a few weeks this winter. They are hoping that 1961 will be a lucky winter for them, as when they have planned a winter trip in previous years they have had to cancel plans. Here's hoping that the Leaches will get there and also the Dows, as Kay and Ken are planning very cautiously for Florida in March.

1920

Louise Robinson flew to Europe in the middle of June for six weeks with her Detroit brother. They attended the opening of a Flemish Art Exhibition which was being arranged between Detroit and the City of Bruges. The same exhibit came to the Institute of Art in Detroit where her brother installed it.

1921

Reunion Chairman: Dorothy Carr, 1039 Massachusetts Ave., Cambridge, Mass.

Carol *Perrin* Dunton's daughter, Gale, Abbot '53, was married October 1, 1960, to Robert P. Hurley of Highland Park, Mich. Gale graduated from Russel-Sage College in 1958.

1923

Esther *Wood* Peirce writes, "We have seven grandchildren, Zipper, Abbot '49, has three. Our older boy, Carleton has made the U. S. Army his career and is attending the Missile School at Ft. Bliss, Tex. I had a visit from Emily *Holt* Mucklow last summer, and I'm not very proud of my classmates — this is the first visitor, except my roommate, Miriam *Thompson* Kimball, in 23 years!"

1926

Reunion Chairman: Mrs. Joseph Y. Houghton (Virginia Spear) 4318 Rosedale Ave., Bethesda, Md.

1927

Margaret *Nay* Gramkow's daughter, Beverly, Abbot '54, became engaged in January to Robert J. Melinn of West Roxbury, Mass.

1928

Lois Dunn writes, "In September, 1960, I started working as a Clinical Instructor at the Reading Hospital School of Nursing. I am living at 111 North Church St., Mohnton, Pa. This seems to be a happy compromise between keeping an eye on Dad who is 85, and my nursing career.

1930

Kay *Dutton* Leidy's daughter, Rosanne, is a freshman at Smith College. She was a finalist in the National Merit Scholarship program.

Alice *Eckman* Mason's daughter, Lynn, is also a freshman at Smith College.

Elizabeth *Perry* Lewis writes that her daughter, Lynnette, was married February 4, 1960 to Richard Delgado of Mexico City. Richard is a graduate of the University of Washington, and is now employed by an insurance company in San Francisco. Lynnette is a student at the University of Cal. in Davis. Jane *Rice* Rainbow's daughter Betsy, was one of the bridesmaids.

1931

Katherine *Allen* Babson's daughter, Susan, became engaged during the holidays to Ens. Thomas H. Young, 3rd, of Milford, Conn. Susan is a senior at Vassar.

Mary Bacon spent three weeks last Fall traveling in Sicily, Italy, and Greece.

Lizette *Micoleau* Tillinghast's daughter, Betsy, was married December 26, 1960, to Robert E. Nadeau. Betsy is completing her last year at Pembroke, and her husband is studying at Tufts Medical School.

Eleanor *Royce* Groff enjoys her work in the Office of the Dean of Students at Princeton. Her daughter, Sallie, graduated from the Columbia Presbyterian School of Nursing last June. She was married in September to James B. Campbell. Eleanor's son, Edward is a junior at Yale, and her younger son is a freshman at Paul Smith's College, majoring in hotel administration.

Janet Simon Smith writes, "Our daughter, Holiday, Wellesley '59 was married June 25, 1960, to Philip A. Houck, Harvard '59 of Westfield, N. J. Our son, Robert Jr., a graduate of the Cambridge School of Weston, is a freshman at Harvard this year. That leaves three young Smiths still at home — Kimberly, a boy of 12, Wendelin, age 10, and Bradford, age 5."

Honey *Lawton* Wolfe '32 with her husband and children

Gertrud *Van Peursem* Bell '31 with Peggy, 14, Philip, Jr., 16, her husband, Philip, and Susan, 11.

1932

Helen *Allen* Henry's son, William Abbott, was married to Michele Flabart in Rapid City, Iowa, July 9, 1960. They are living in Golden, Colo. where Bill is attending the Colorado School of Mines. Helen's son, John graduated from Amherst last June. Richard is a freshman at Princeton.

Dorothy *Reinhart* Cornell's daughter, Nancy, was married June 18, 1960 to Revilo C. Wightman. Her younger daughter Ginger will graduate in March from Rollins, and plans to marry Charles B. Doyle, II immediately after graduation.

1935

Rosamond *Taylor* Jensen's husband was left almost totally incapacitated by an attack of polio in 1952. Since then he has carved a successful career for himself with a Christmas card and gift shop in their home. Rosamond and their three sons assist in the operation of the shop in Longmeadow, Mass.

1936

Reunion Chairman: Mrs. Malcolm S. Loring (Anne Russell) 29 Crest Road, Sharon, Mass.

1938

BORN

To Jean *Tilton* Melby, a fourth son, Dean, July 2, 1960. Jean writes, "He is a complete joy, and it is good to have a baby in the house again! We doubly appreciate him, since our other boys are now nearly men. David is 10, Stephen, 13, and John, 16. We can't help but wonder, 'Where do little girls come from?' — Anybody know?"

1940

Libby *Travis* Sollenberger writes, "I'm teaching music this year and also studying. My choir of 65 6th and 7th graders are all adorable imps who sing like larks. We are all skiing — while our swift sons swoop, old Mom and Pop stumble on behind, upside down mostly!"

1941

Julie *Nelson* Williams writes, "I've been tutoring at Stratford College and working at the church — typing mostly. Ro is almost as tall as Red. He has 2 more years at high school. Judy is my size, can wear my clothes, and, at 13, thinks she's all but grown."

Sue *Long* Reed writes, "Next year we will be in the USA to celebrate Christmas. There is no place in this world as great as our country. I have enjoyed our stay here on Taiwan — Formosa to most of you — but look forward to our return in August 1961. We have no idea as yet where Chuck's next assignment will be. We have learned a lot from living in this part of the world, and feel strongly that Quemoy and Matsu should be defended from the communists. We have learned that the people of the Far East just don't think like we do. We have enjoyed living with Bougainvillaea growing around our doorway and Poinsettias blooming in our yard. We have learned to live without TV, with only one English speaking radio station — the Armed Forces Radio Station — to read only the Stars and Stripes as our American paper, to do without the selection of a Super Market. It has not been a hardship. We have reveled in our trips to Hong Kong, Japan, Bangkok, Saigon, Singapore, Okinawa.

"The innovation of an aquarium to our family has been accepted with great glee by Rod (now 4½) and Jonathan (now 3). We are not only having the pleasure of watching them, but we are also learning to raise the new baby fish. Our cocker spaniel, Shady, has become the protector of the compound. Our cat, Tackie, visits every house in the compound and is a real children's pet. Living high on the mountain as we do, there is no necessity

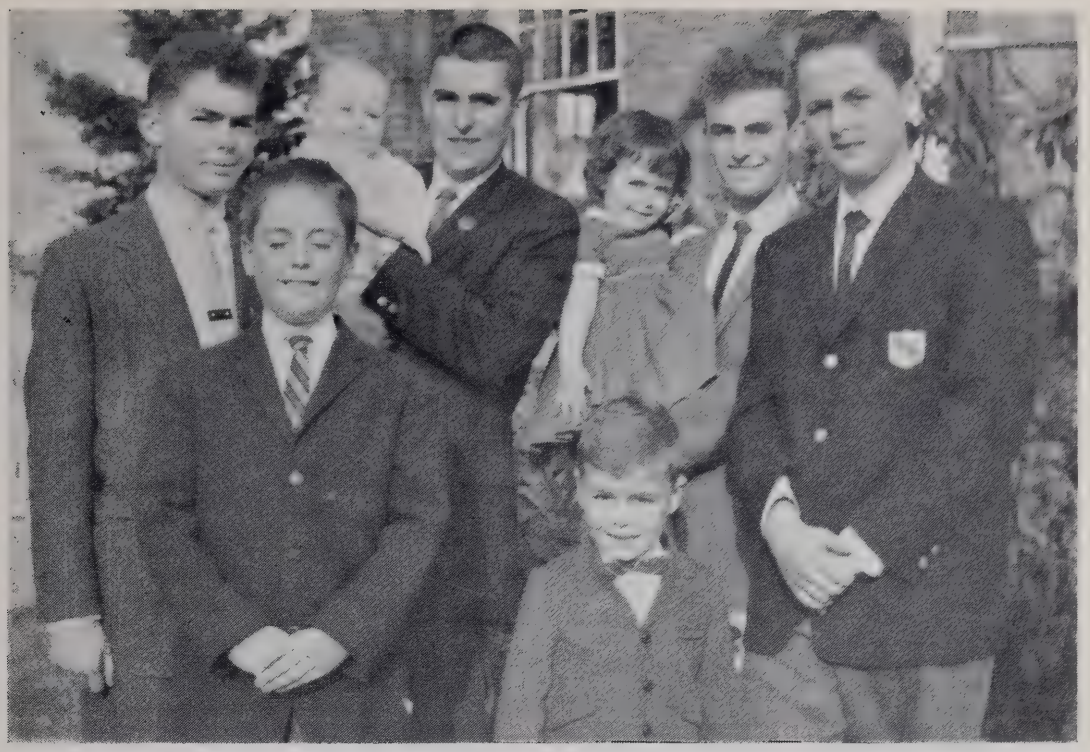

The children of Barbara *Brown* McKallagat '40

for high stone walls to surround our compound which consists of 50 houses—all Americans, we added 20 of those houses last summer. The boys are able to run at random, and we have no worry. The boys are good, and although they wander far within the compound they have not yet ever strayed outside.

"I have kept busy by being elected First Vice President of the United States Officers' Wives Club of Taiwan. This job has brought me in contact with so many interesting people like Mrs. Smoot (Admiral Smoot's wife) Mme. Chiang-Kai-Shek. I lunched with the three young Chinese men who swam to freedom from the mainland. Their plan was ingenious. it was necessary for them to swim and remain in the water for 18 hours in order to reach their destination.

"Chuck and I are now planning a trip to Manila after the holidays. In August we will spend 4 days with the boys in Hakone, Japan before jetting back home to N.Y.C. OH! how I would appreciate hearing from you!"

Sue's address is Mrs. John C. Reed, Box 9 NACC, APO 63, San Francisco, Calif.

1942

Betty *Hardy* Verdery writes, "This year I am not teaching full time, as I found it too much to combine teaching, children, husband, and house, plus choir and community chorus, and PTA, Junior Music Club etc., etc! But I am teaching French on a private basis to 24 3rd and 4th graders twice a week. That is a wonderful age at which to start a foreign language, and we have great fun. My household consists of husband, two children and two cocker spaniels."

1944

BORN

To Betty *Colson* Tierney, a fourth child and third daughter, Joan, June 6, 1960.

1945

Elizabeth *Graves* Brigham writes, "The 'men' in the family are thriving. The biggest . . . Herb, that is, is very active on all kinds of engineering committees. The 'brain' is an ardent chess player and is earning master points playing duplicate bridge. He's doing his 'bit for his country' by serving as secretary for the Cub Scouts!

"Next in line — Art had a momentous trip back East with me in June to attend his grandfather's 60th reunion at Yale. Still talks about it! He earned letters playing League baseball and football.

Shows an interest in science, at least, if a constant immigration of small, crawling creatures such as snakes, lizards, frogs, and 'crawdads' are any indication!

"For those of you not 'in the know', 'Jackie', it seems, is too diminutive for our no. 2 son! JOHN also played League baseball and football. He joins Art in an enthusiasm for winter sports. He loves to make models of things and we're constantly finding John-made leaning towers, etc. adorning tables around the house!

"The littlest Brigham is very proud of the fact that he is now a 'five year old boy!' He delights in bringing home all sorts of strange artistic masterpieces from his pre-school.

"As for the 'Momma' . . . she's enjoying teaching 5th grade more than ever this year. After three years experience it becomes more fun and less 'strain'. Trying to keep out of mischief, she runs her school newspaper, is Den Mother for John's den, skates in the Denver Figure Skating Club, skis, plays tennis, swims . . . not going out for the Olympics . . . just enjoying the Colorado air and mountains!"

Holly *Welles* Locke writes, "1960, if nothing else, brought to our family a change of address involving a jump of some two thousand miles. It's often said that distances these days mean practically nothing, but to us this constituted something of an undertaking, and we felt that a Christmas letter would not be out of order.

"Last spring Fred was offered the directorship of the Graland Country Day School in Denver. Graland, set on 6½ acres of hilltop with a panoramic view of the Rockies 30 miles to the West, is a coeducational school of 390 children, with

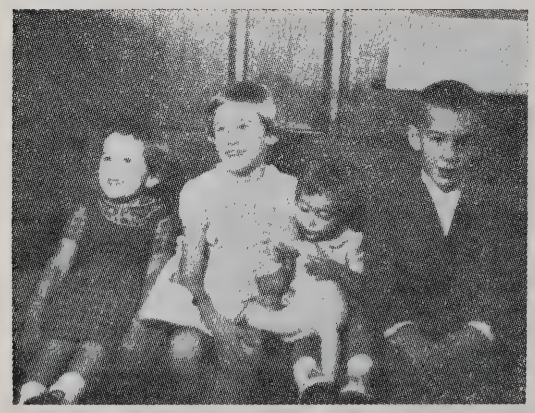

Robin, Betsy, Katy, and Freddy, children of Holly *Welles* Locke '45

John, 3, Nancy, 5, Lucy, 7, and Catherine, 9, children of Nancy *Emerson* Viele '44

a grade range from nursery (four year olds) through the ninth grade. At first the thought of leaving Providence seemed almost inconceivable, for not only had we thoroughly enjoyed our four years in this community, but there was also the fact that Gordon School was about to embark on an exciting program of development and relocation. In the long run, however, it seemed evident to us that the opportunity to head Graland was a rare one indeed and that the answer could not be no. Therefore, after three glorious early summer weeks at Westport Point sailing 'Scamp', we threw our odd assortment of children and belongings into the rusty old wagon and hit the trail. One wonderful week in Maine with Fred's mother, two heavenly days on Lake Temagami, Ontario with the Welles, and we were off. Westward Ho!

"Time has passed very quickly since then. For Fred the period of breaking in has been greatly facilitated by a receptive, interested school community, high lighted by a really gifted faculty. Academic projects are under way — one of them the changeover to a more modern approach to mathematics — and two new buildings are progressing. A second and third grade building will be occupied after Christmas, while a new science building plans completion for next fall. Holly has given top priority for the moment to '740 York Street', bought last June, and her days are abustle with planning, purchasing, redecorating, refinishing. League of Women Voters, a little political activity in November, and the Graland Book Fair — that's about it.

"As for the children the disappointment of leaving dear friends has been somewhat tempered by the excitement of a new neighborhood, a new school, and new faces. Betsy's class of second graders, recently immersed in dinosaurs, are currently planning one of their delightful assemblies; the Christmas play is also a second grade project and viewed with great anticipation. One of Freddy's big days at school came when the five year olds invited their parents to attend a luncheon entirely prepared by themselves (the climax of a unit on food, actually). Menu: Vegetable Soup (made from any and all vegetables brought from home — delicious!), Bread and Butter, Apple Sauce. Robin's bubbling enthusiasm for Sunday School and her Thursday morning play group almost makes her forget she is not one of the 'Three's' at Gordon. And Katy — well, Katy is experimenting with all sorts of things including the power of the spoken word. Her comments on life fill us with great delight, and her piercing demands leave us breathless. Luckily, she alternates her moments of erudition with periods of rollicking play, thus giving us all time to recover our poise.

"We feel that we have been most warmly welcomed to the Denver community and in fact are at times almost overwhelmed by the number of interesting invitations and activities, many involving the whole family. The outdoors holds us spellbound, and we camped in the mountains this summer, played tennis through November in our neighborhood park, and are anticipating a week of skiing at Aspen right after Christmas. Fred has discovered a group of 'tired fathers' with a yen for hockey, and he takes to the ice twice a week for an hour of sport. And skating for the children has led to a small rink in our own back yard!

"One more thing. Hopefully, we will be at our cottage in Westport Point, Massachusetts, next July. If you are in the vicinity, PLEASE contact us."

Married

Barbara Beecher to William Carl, October 11, 1960. Barbara's husband is a graduate of Tilton Academy, Rutgers University and Columbia University.

1946

Reunion Chairman: Mrs. Myron Friedman (Marian Troub), 42 Concord St., West Hartford, Conn.

Ann Weston, who has been located in Fairbanks, Alaska, for two years flew home to attend the inauguration of President Kennedy, a personal friend. They met in 1953 when she was employed in Washington. Ann is employed by the State of Alaska, and plans to remain there permanently. She lives in a pleasant little house in College, Alaska, about 5 miles from Fairbanks, and her hobby is "mushing dogs" which is why she lives in the outskirts. She trains the dogs and drives her own team, which is exciting hard work.

Born

To Katharine *Johnson* Robbins, a fourth child and first daughter, Sarah Elizabeth, October 24, 1960.

To Gail *Sullivan* Fleming, a third child and first daughter, Mary Lee, August 15, 1960. Gail's two boys are 3 and 1.

1947

Born

To Virginia *Eason* Weinmann, a third son, John Giffen, October 1, 1960.

To Margot *Meyer* Richter, a third child and first daughter, Hilary Blair, September 2, 1960. Hilary's brothers are Scott, 4, and Cory Sanford, 2. Margot is still remodeling their old (1838) house, and is active in community projects.

1948

Mariel Mellersh was married in 1955, and has a son, David, who is 4 years old. She has a daughter, Diane, who is 1.

1949

Jane Woolverton is now living in San Francisco after three years in India where she painted. She writes, "I met Premi Ashirvatham in Calcutta. Quite a group from our class are now in San Francisco—Edna Bogardus, John *Webster* Post, Carol *Quigg* Rupp, and Penny *Pendleton* Beye in Palo Alto."

Married

Premi Ashirvatham to John Geoffrey Latimer, April 10, 1960, in Calcutta. Mr. Latimer is an Englishman and works for a British firm in Calcutta. Address: c/o Macneill & Barry Ltd., 2 Fairlie Place, Calcutta 1, India.

Born

To Esther *Peirce* Scriver, a third child and second daughter, November 17, 1960. Zipper's husband is chief resident at the Montreal Children's Hospital.

1950

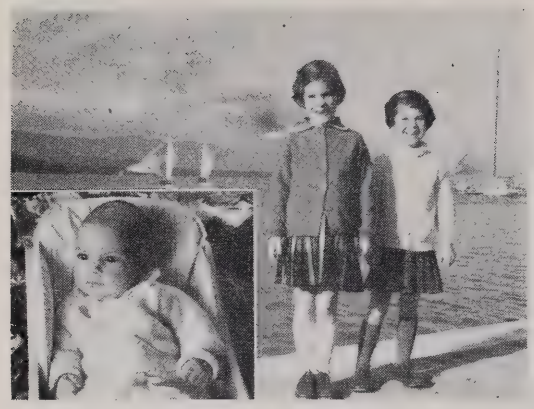

Lucy, 1 month, Sarah, 6½, and Katherine, 5, daughters of Sally *Stevens* MacMillan '50

Married

Barbara Somers to Thomas F. Dorsey, 3rd of Forest Hills, N. Y., December 10, 1960, in Paterson, N. J. Mr. Dorsey graduated from the Hotchkiss School and Williams College. He served as a naval aviator.

Born

To Mary *Bixby* Lamb, a third child and second son, Jeffrey, December 31, 1960. Mary's daughter, Cheryl, is 6, and in the first grade. David, Jr. was one on Feb. 5.

To Sally *Stevens* MacMillan, a third daughter, Lucy Caroline, November 25, 1960, in Geneva Switzerland. Sally writes, "Lucy's sisters, 6½, and 5, are very much Swiss misses. They've attended Swiss schools for 3 years, and their French is more fluent than their English. They are in a wonderful private school only 2 blocks from our house. Our eldest received first prize in writing and arithmetic and merit for her accomplishment in French. They have to work very hard even in first grade, and have 45 minutes homework each night. If they are not prepared each morning they can be severely punished. Each winter we have a chalet in the mountains for a month for skiing. In our 4½ years here, we have traveled to Greece, Yugoslavia, Italy and Spain. As France is only one mile from our house we have done a bit of exploring there. We would welcome a visit from any Abbot alumnae who may be passing by."

1951

Reunion Chairman: Mrs. Gerald E. Garman (Fay White), 74 Coyle St., Portland, Me.

Susan *Kimball* Wheelock writes, "My husband published 'Nasser's New Egypt, a Critical Analysis' in April, 1960. We spent the summer in the Middle East. We moved to Sumner, Md. where Keith does research analysis for the State Dept."

Shirley *Young* Hsieh and her husband left for Hong Kong December 2, on a business and pleasure trip. They returned through Europe where they visited Shirley's mother. Shirley's husband is in charge of the Scientific Programming group in the Electronic Data Processing Dept. at Union Carbide. Shirley is in the market research department at the Grey Advertising Agency in New York. She is project director handling Hudson Pulp & Paper products, Chock Full o' Nuts Coffee, and products of the Block Drug Co.

Born

To Joan *Godfrey* Emmert, a second daughter, Lori Ruth, April 27, 1960. Joan's husband is now District Manager for the Oldsmobile division of General Motors in the Springfield (Mass.) area.

1952

Janet *Leach* Duncan's husband is studying at Columbia's Graduate School of Journalism. Her address is Mrs. Richard L. Duncan, 640 West 153rd St., Apt. 12D, New York 31.

Maxine *Seidel* Lindemuth writes, "We have bought a lovely house in Fair Haven and are looking forward to being out of the city. For the past two years we have lived five blocks from Lloyd *Camp* Parker and have enjoyed being with her, her husband and baby son, Todd. Saw Barbie *Church* Sheffer this summer. I am still at the English Speaking Union, and Jim has been traveling all fall doing the Big Ten football games in the Mid-West."

Born

To Karen *Larson* Sullivan, a first child and daughter, Teresa Ann, July 17, 1960.

1953

We have just learned that Barbara Schroedel was married November 22, 1958, to Robert D. Ackerman. He is a graduate of Colby, and received an M.A. from the University of Connecticut. He is now an instructor at the University of Florida.

Eva Stern is an assistant buyer for lingerie at Lord and Taylor's in New York.

Married

Gale Dunton to Pfc. Robert Peter Hurley of Highland Park, Ill., October 1, 1960. Her husband, who is stationed at Ft. Devens, attended the University of Connecticut.

Helen Marvell to Maurice M. Henkels, Jr. He is a graduate of Exeter and Harvard.

Cornelia Weldon to Dr. George D. LeMaitre of Lawrence, Mass., October 19, 1960. Jane *Weldon* Boland was matron of honor. Dr. LeMaitre graduated from Boston College and Tufts Medical School. He is now a resident in surgery at the Hartford Hospital, Hartford, Conn.

Born

To Muffy *Grant* Lynch, a daughter, Melissa Adams, June 6, 1960.

To Julie *Gaines* Phalen, a daughter, Jacquelyn Carol, September 5, 1960. Julie and her husband and Anne *Oliver* Jackson and her husband did some sailing together during their vacations last summer. Julie writes that Helen *Marvell* Henkels lives near her in Bedford, Mass. Helen has a daughter and many Siamese cats. Her husband is at Harvard Law School.

To Anne *Oliver* Jackson, a daughter, Susan Lee, November 14, 1960.

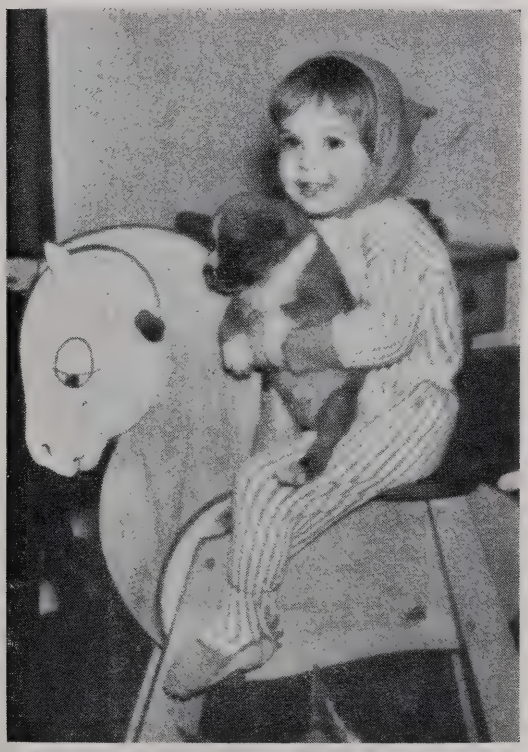

Betsy, daughter of
Jane *Munro* Barrett '54

1954

We have just learned that Carole Cox is Mrs. Geoffrey A. Hampton. He is a graduate of Deerfield, Amherst, and Cornell Law. He is practicing in Utica, N.Y.

Deborah *Huckins* Mahoney is living in Montreal where her husband is attending McGill Dental School.

Vicky *Schwab* Aronoff's husband, Stan, was elected to the Ohio House of Representatives for a 2-year term.

Engaged

Beverly Gramkow to Robert J. Melinn of West Roxbury. He served two years with the armed forces in Germany.

Janet L. B. Richardson to William James Ivey of Washington, D. C. Mr. Ivey was graduated from Yale University, Harvard Law School and is with the New York law firm of Sullivan & Cromwell.

Married

Martha Jane Church to Edward Roberts Lang of Hinsdale, Ill., June 11, 1960, in Stamford, Conn. Her husband attended Princeton University and Yale University Medical School. He is now interning at the Chicago Wesley Memorial Hospital which is associated with Northwestern University.

Helene K. Dunn to Richard S. Bodman of Grosse Pointe Farms, Mich., January 28, 1961, in New Canaan, Conn. Mr. Bodman is an alumnus of the Hotchkiss School and Princeton, and is now a student at Massachusetts Institute of Technology School of Industrial Management.

Born

To Gretchen *Kase* Smith, a second daughter, Elisa Windfield, October 30, 1960.

To Mary *Weir* Skala, a daughter, Holly Elizabeth, December 17, 1960. Mary's husband graduated from Harvard Business School last June, and is working for an electronics firm in Boston.

1955

Caroline *Howes* Weinroth writes, "Harry and I are living in California, but are still Easterners at heart. Harry is Director of Planning and Zoning in San Leandro. We have one daughter. Ruth, who is 9 months old. We would love to have anyone who is out this way drop in and say 'Hello'."

Carroll Smith is teaching 5th grade in Needham, Mass., and is living in Boston.

Engaged

Deborah Green to Michael Davidson West of Columbus, Ohio. Mr. West is an alumnus of Phillips Academy, Andover, and of Harvard College. He is now studying for a doctor's degree at Harvard.

Natalie Smissaert to Lawrence Harkness DeVoe of New York. Mr. DeVoe, an alumnus of Phillips Andover and Harvard, is with the Bankers Trust Company of New York.

Married

Alice Lawrence to Dr. William G. Roehrig of Berkeley, Calif., June 11, 1960, in Farmington, Conn. Sally-Ann Lawrence was maid of honor. Dr. Roehrig, an alumnus of Lafayette College, received an M.A. degree and a doctorate in psychology from Columbia University.

Born

To Marcia *Cooper* Lee, twin sons, January 6, 1960.

To Dorothy *Fleming* King, a second child and first daughter, Carolyn Caldwell, November 27, 1960.

Elizabeth, daughter of Sally *Graf* Fish '54

1956

January 19, 1961

Dear 56'ers,

I have meant to write all of you via the Bulletin many times but after working the summer of 1959 in Senator Gordon Allott's (R.-Colo.) office in Washington, D. C. and then attending the 12th National Student Association Congress where I was elected Chairman of the New England Region, I have found my senior year at Smith packed every minute with NSA or Young Republican work. This summer I was chosen to be on the National Steering Committee for College Youth For Nixon and was one of the two Pages from Colorado at the Republican National Convention — did you see me on T.V.? In August I attended the 13th National Student Association Congress for two weeks and then flew to New York City for a week and on to Lee Pelton's wedding on September 10th.

October 5th I took off for a trip around Latin and South America! In a flying six weeks tour I visited Mexico, Guatemala, Panama, Ecuador, Peru, Chile, Argentina, Uruguay, Brazil, Trinidad, Curacao, Haiti, and Jamaica arriving back in the United States in time for the Harvard-Yale football game — after seven years of Massachusetts schooling New England still calls me. I stayed with Phoeb Estes during my short visit in Cambridge. Phoeb is her grand self, busy as can be but enjoying all the wonders of Cambridge.

Now I'm settled down in Denver Colorado enjoying skiing on the weekends and taking some graduate courses at the University of Denver. I'm also hoping that some of you will visit me in Denver this winter or spring or at least write me a note of all your doings! The following tid bits were gathered from those few but delightful letters I have received and my visit in the east this fall.

Leslia A. Pelton's wedding to William G. Morrison, Jr. was especially lovely — I'm a bit prejudiced as I was the maid of honor but I think Phoeb Estes, Jane *Tatman* Connelly, and Ann Tripp would all agree with me. Lee and Bill had a wonderful honeymoon in Italy and France and are now happily settled in their apartment at 30 East 9th Street, New York, New York.

Jane *Tatman* Connelly is happy in Jackson Heights, New York at 79-10 35th Ave., Apt. 1G. Guy and Janie were married August 6 and Phoeb Estes was one of the bridesmaids. Guy is with Household Finance Corporation. Guy and Janie danc-

ed beautifully at Lee's wedding — you could tell that they were bride and groom of only a few weeks!

'Am sure there will be one continual '56 reunion going on in the Boston-Cambridge area this year. Phoeb Estes, after getting her M.A. in American Literature from Duke University, is beginning her work for a Ph.D. in English Literature at Radcliffe. She is living in the Graduate Woman's Dorm at 6 Ash Street. Sue "Rosebud" Kauer has been living at 76 Mount Vernon St. in Cambridge and wrote: "I'm working at Arthur D. Little, Inc., a research consulting firm in Cambridge, and really love it. Carol *Reed* Karnopp is also there, so we have many opportunities to keep each other posted on A.A. news."

Sue *Waterous* Wagg is happily settled with Tim at 135 Washington Street, Apt. 7, Brighton, Mass. Ellen MacKinnon was her honorary bridesmaid in the Harvard Chapel June 18 when Dr. Baldwin married Sue and Tim. Sue is working in the library of the Museum of Fine Arts. The lucky two spent their honeymoon in Europe. Sue wrote: "England and Scotland were lovely, but we enjoyed our last two weeks even more — one travelling from Paris to Kitzbuhle to Venice to Florence and finally to Rome for a week of Olympics."

30 Forest St., Hartford, Conn. is the blissful home of Marge *Orr* and George MacIver, Jr. George is working for IBM in Hartford. Marge wrote. "Saw Woolvie and her husband at Cemmy's wedding (Willie Wadsworth and I were bridesmaids) and we had a great reunion!"

Peg Moore finished at the University of North Carolina last fall. Peg was Vice President of the Kappa Delta pledge class. Peg and Ellen Wells spent last spring in Europe having many gay times.

A wonderful note from Nancy *Smith* King brings news that the Kings are now stationed at Loring, A.F.B., Limestone, Maine after travelling around the country in the last year (Georgia, Florida, Kansas, California, New Mexico, Nevada, Maine, New York, and Massachusetts). She wrote: "Scott is growing like a weed. He is talking some and he's about ready to start walking . . . We are expecting another baby in May. Our family is growing fast."

Word from Louise *Day* Cook brings the happy news of an expected second baby this Spring! This fall Weez, Leon and baby Dana were in Dubois but are back in Laramie now.

For many '56ers this year is the first in sixteen years that has not been devoted to formal education. With new jobs and independence or marriage and family plans, exciting and interesting things are happening to YOU! Why not write and tell me about them so all the other '56ers will know of your accomplishments, adventures, and new avenues!

Betsy Parker
120 Franklin Street
Denver 18, Colorado

1957

Anne *Bowden* Morris is living in Minneapolis where her husband works at Minneapolis-Honeywell making thermostats. They spent their honeymoon in Hawaii.

Diane Dane is studying at the University of Miami where she is majoring in Elementary Education.

Cecily Kemper is working at the Children's Hospital.

Married

Suzanne Christy to Ens. Stanton R. Herpick, USN, December 1960. Sue graduated from Stanford in December having majored in Political Science. She studied Chinese at Stanford last summer, and took courses in different aspects of Chinese culture. Stan graduated from Stanford in 1959. He graduated from Naval Officer Candidate School and then went to Taiwan.

Kathleen Earthrowl to Seymour M. Syna, April 3, 1960. He received degrees from the University of Arkansas, the Pasadena Playhouse and Columbia University. He is a member of the Director's and Playwright's Unit of the Actor's Studio in New York.

1958

Well '58ers — again, not too much news. You just have to get on the ball if you want to read about each other.

Bev Black plans to go to Austria next summer with the Experiment in International Living.

Sandy Castle is majoring in Speech Therapy at Northwestern. She spent last summer at a camp for the handicapped.

Lucia Comas is studying at Merrimack College. She is living with her family in North Andover.

Saw Ruth Gray in at Katharin Gibbs. She told me Sue Moore is presently studying in France.

Kikuko Wakuta returned to Japan two years ago. Her address is 124 Shimodaita Setagaya, Tokyo, Japan.

Josephine Shanklin was married to Bruno Castrioto de Azambuja of Rio de Janeiro, Brazil, December 17, 1960, in Winchester, Mass. The bridegroom is a graduate of Andrews College and attended Santa Maria and the Sorbonne. He served two years with the Brazilian Air Force and is now a student at the University of Miami, from which he will graduate in February.

Anne *Cole* Warren had a daughter, Kimberley Faul, in September, 1960.

Barbara *Davidson* Savage had a daughter, Elizabeth Blair, October, 1960.

Pat *Grant* Miller had a son, July 7. She writes that at 6 months he weighs 20 lbs. complete with 2 teeth and a happy disposition. Rozzie Granger has visited Pat recently. Rozzie is living at home and taking courses at Dartmouth and Lebonon.

Nancy Russell is engaged to Robert Michael Curran of West Hartford, Conn. He is a Yale graduate.

Betsy Gardner is engaged to Gilbert N. Riley. He graduated from Cornell, and is now associated with Pitney Bowes in Stanford, Conn. They plan an April wedding.

I am happy to tell you of my engagement to Lt. John Blackburn who graduated from Colorado College last June, and is now stationed at Ft. Monmouth, N. J.

"That's all the news I have for now. If you don't write, neither can I".

Sally Leavitt
195 Main Street
Andover, Massachusetts

1959

Connie Jones writes that she is now at Wellesley and loves it. She often sees Duncan Moose, Deedee and Sue Wholey. She is singing in the choir. Sue is class representative in her dorm.

From Joanie Synnott at Holyoke comes lots of good news. She loves it, is planning to major in Romance Languages, and will be in France this summer on the Experiment in International Living. She is social chairman for her dorm, sings in the choir, and is member of the Distaffs — the sophomore singing group.

Holly Robertson writes that she's going to England for her junior year on the Tulane-Newcomb Program.

Faith Critchley is a member of the Glee Club at Wheaton.

From Lynn Mahoney comes more good news. She's very happy at Jackson, is a biochem major, president of the sophomore honorary society and a member of Chi Omega, a national sorority. The grapevine also tells us that she is pinned to a senior at Harvard; if this is more than rumor — Congratulations, Lynn!

Mary Louise Lockwood spent last summer at the Chicago Art Institute and, needless to say, enjoyed it very much. Over Christmas vacation she ski-bummed at Stowe, and while in Boston, saw Miss Haley, Zelinda Makepeace, and Ann Patch. M. L. would like to know WHERE IS SUE YUDICKY?

Linda Lobb leaves for Africa in June where her father will be on sabbatical. She is now at Oberlin and loves it.

Cynthia Nichols is engaged to John Fifield Travers, Ann's brother. He is a graduate of Williams, class of 1960. They plan on an August wedding.

In this case, I've saved the best for the last. Last October Barbie Quimby became Mrs. Thomas Gildehaus. The bridegroom is an alumnus of Phillips Academy, Andover. Congratulations, Barbie, and our best wishes for a happy future.

In reply to over 40 cards sent over vacation asking some word, I received about 15 answers. Surely the class of 1959 can do better than this.

My best wishes to all of you for a very happy 1961.

Diane Gerros
Box 1244
Middlebury College
Middlebury, Vt.

1960

Greetings to all of the Class of 1960—

'Twixt summer and the new year, the members of the Class of 1960 have undergone quite a change in pace. College life must be agreeing with everyone. Many enthusiastic letters and comments have come my way.

It seems that Ginny Pratt has been most active. Understand that she trips off to Vassar quite frequently and there sees Beth Van Winkle and Dorothy Todd. Ginny was presented on September 17th at what has been described by various attenders as "a most elegant Debutante Ball." Ginny, we're glad to hear that your evening was such a success and congratulations on being selected as a member of the Wheelock dance club.

Charlotte Palmer reports that Cornell has surpassed all expectations. Char has apparently not let studies impair her social life. At the Fall Week-end Formal she saw Sarah von der Hyde. Sarah says that she is happy at Smith. Word comes to me that a certain special "Laddie" has been dominating your time, Miss Palmer. Why not let us know a little more about him?

From Middlebury comes news from Janet Dennison. Janet has been taking in numerous parties. She has been dating a number of males. Among them, Scott Low, the brother of Loring Low (class of 1961) has shown Janet a good time. Anne Twitchell frequently finds herself on the ski slopes in and around Middlebury.

DOESN'T ANYONE STUDY?

Lynne Furneaux trips off to Harvard. As a matter of fact, one of those trips must have really paid off because Lynne spent part of her Christmas vacation at the house of a certain Harvard-ite. How was your Christmas party, Lynne? Hear that everyone had a grand time!

From the University of California, Diane Ralph writes, "I've never had so much fun in all my life." Di pledged Tri Delta and is now a contented sorority gal who wears the Triangle. Diane also mentioned that she and Debbie Krichels had a wonderful time this summer when Debbie came west to visit her.

EVERYONE CAN'T BE PLAYING AT COLLEGE. NO?

Corky Auxier doesn't find herself on the University of Colorado campus very much. She seems to migrate periodically to ski slopes, Denver, Kansas and Wyoming. Corky too pledged a sorority. She can be seen wearing the Pi Beta Phi arrow pin. Corky has been elected to represent the Freshman class on the Women's Student Government and Judiciary council.

Linny Knowlton writes, "I love Skidmore". During the Christmas holidays Linny held a dance (December 23rd). A number of Abboteers from our class — Mari Dyer, Wendy Bolton, Mimi Lott, Sally Barngrove, Barbie Norr, Cindy Bump, Paulette Dufault and others attended. Linny raports that "Willie" VanWinkle loves Vassar and that she is close to coming by a pin. Congratulations, Willie.

Paulette Dufault and Linny Knowlton spent some part of the recent holidays at Stowe where they made use of the ski slopes. Paulette, I understand, is going to return to Europe next summer.

We can all be proud of the fine achievements of Aida Sharabati, elected president of her class at Barnard and Joyce Matteis, elected vice-president of her class at Manhattanville. Know that you will do a good job.

Joyce (Matteis) planned to see Alice Anthony, Ann Kales, and Ann Valkenburg over Christmas vacation. Joyce writes that Annie Kales is being her usual athletic self at Vassar.

Quote from Cindy Smith. "I love Western." "Jane Humphrey likes and is happy at Wheaton."

A hearty thanks to those who wrote with news of class members. As you can see, nothing has been spoken of some. Why not write now and have everyone's name in print next time around. Til March, LUCK to all!

Cornelia Pope Auxier
Box 72, Farrand Hall
University of Colorado
Boulder, Colorado

ALUMNAE DAY

MAY 6, 1961

Reunion Classes

1891, 1896, 1901, 1906, 1911, 1916, 1921, 1926
1931, 1936, 1941, 1946, 1951, 1956

Save This Date for Your Reunion

ABBOT ACADEMY CHAIRS

THESE ARE HANDSOME CHAIRS

BLACK WITH GOLD TRIM
GOLD ABBOT SEAL EMBOSSED ON FRONT

GOOD WITH ANY DECOR—IN ANY ROOM OF THE HOUSE

STYLES AVAILABLE:

THUMB-BACK ARM CHAIR . . .	**$25.00**
COLLEGE ARM CHAIR	**28.00**
COLLEGE SIDE CHAIR	**20.00**
THUMB-BACK SIDE CHAIR . . .	**18.00**

Why not have a pair or a set for your dining room?

Send your order with check
to the
Alumnae Office, making check payable to Abbot Academy

Chairs will be shipped "Express Collect" from Gardner, Mass.
Allow 3-4 weeks for delivery.

- -

Enclosed please find.....

for ..... chair

Name .....

Address .....

Don't Move

Physically

Socially

Mentally

Without notifying us.

Please send news items to the Alumnae Office before April 15, 1961

Today's date ..... Class .....

Maiden Name .....

Married Name .....

Address ..... Zone .....

.....

ABBOT ACADEMY BULLETIN
ANDOVER, MASSACHUSETTS

ENTERED AS
SECOND-CLASS MATTER
AT THE POST OFFICE AT
ANDOVER, MASSACHUSETTS

POSTMASTER: IF ADDRESSEE HAS MOVED, NOTIFY SENDER
ON FORM 3579, POSTAGE FOR WHICH IS GUARANTEED.

Abbot Academy

BULLETIN

May 1961

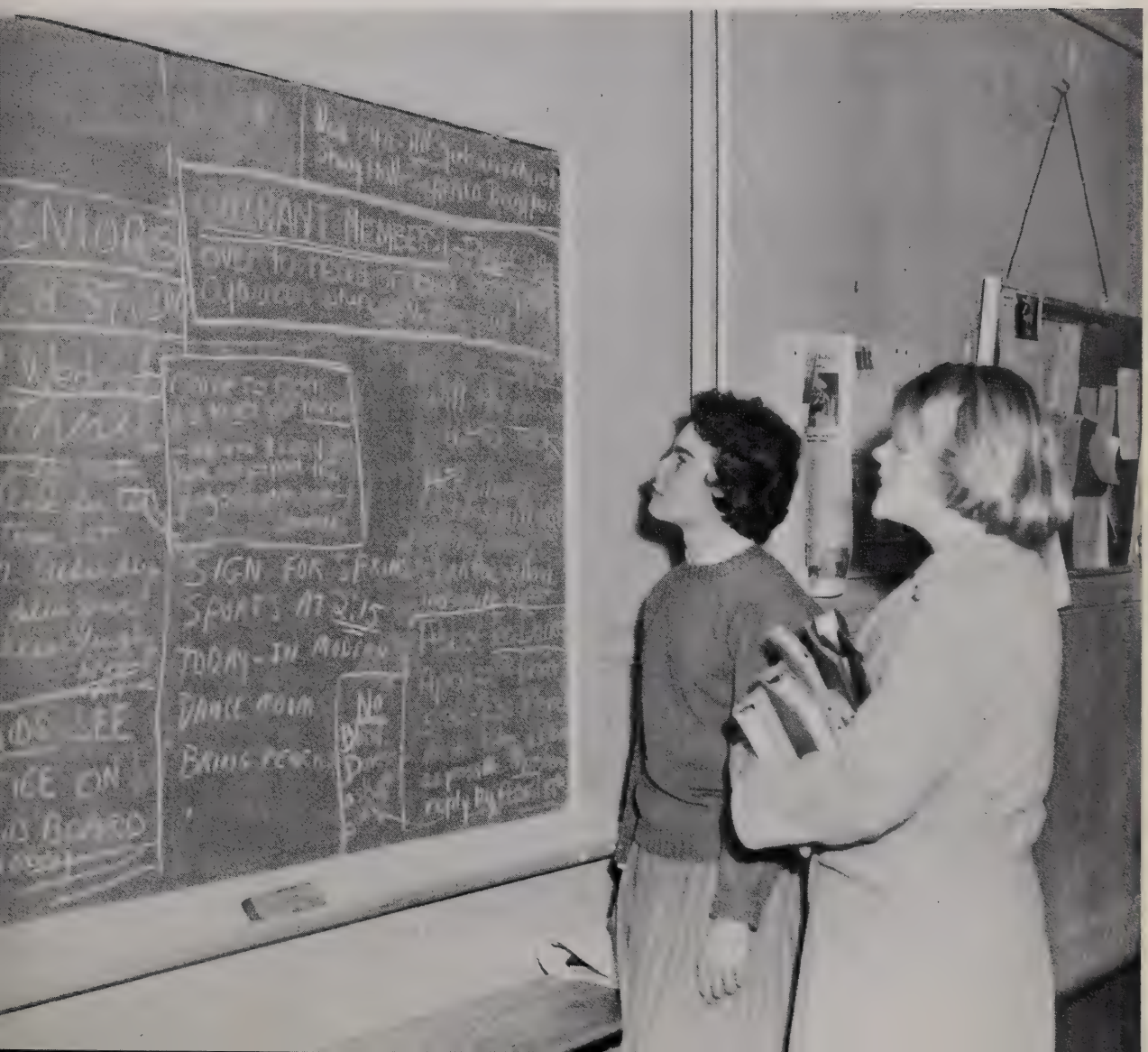

ABBOT ACADEMY ALUMNAE ASSOCIATIO

Member of the American Alumni Council
Member of the Alumnae Presidents' Council

OFFICERS — 1960-1962

President

Mrs. Robert C. Holland
(Barbara Healey)
211 Chestnut Street
Andover, Mass.

Vice-Presidents

Mrs. Louis M. Warlick
(Dorothy Garry)
12 Judson Road
Andover, Mass.

Mrs. James F. Mathias
(Barbara Lord)
Glendale Road
Harrison, N. Y.

Mrs. Malcolm S. Loring
(Anne Russell)
29 Crest Road
Sharon, Mass.

Clerk

Mrs. Morris B. Wood
(Edith Ireland)
Box 631
Newburyport, Mass.

Treasurer

Mrs. Atherton Loring
(Caroline Kimberly)
Concord Road
Carlisle, Mass.

Executive Secretary

Miss C. Jane Sullivan
20 Buswell Street
Lawrence, Mass.

Delegates-at-large

Mrs. Malcolm A. Letts
(Phyllis England)
Box 104
East Brewster, Mass.

Mrs. Norborne Berkeley, Jr.
(Diane Gould)
Brushy Ridge Road
New Canaan, Conn.

Mrs. Lloyd P. Smith
(Lloyd Pierce)
96 Hammond Street
Cambridge, Mass.

Alumnae Trustees

1957-1963

Mrs. Frank C. d'Elseaux
(Virginia Gay)
12 Sheffield Road
Winchester, Mass.

1960-1966

Miss Helen Ripley
3227 Volta Place
Washington 7, D.C.

ABBOT CLUB PRESIDENTS

BOSTON

Mrs. Orren Lynde Walsh
(Miriam Houdlette)
409 Lebanon Street
Melrose 76, Mass.

CHICAGO

Mrs. Tor D. Kolflat
(Luetta Robertson)
610 Laurel Street
Wilmette, Ill.

EASTERN CONNECTICUT

Mrs. George L. Phelps
(Frances Russell)
538 Main Street
Wethersfield, Conn.

FAIRFIELD COUNTY CONNECTICUT

Mrs. Ery W. Kehaya
(Elsie Williams)
316 Oenoke Avenue
New Canaan, Conn.

MAINE

Mrs. John White
(Margaret O'Leary)
3 Wilson Park
Waterville, Maine

NEW YORK

Miss. Katharine Brigham
170 East 77th Street
New York, N. Y.

OLD COLONY

Mrs. Malcolm S. Loring
(Anne Russell)
29 Crest Road
Sharon, Mass.

Abbot

ACADEMY BULLETIN

May, 1961
Series 28 Issue 3

EDITORS

Jane B. Carpenter
1892, *honorary*

Constance P. Chipman
1906, *honorary*

C. Jane Sullivan
1931, *Editor-in-Chief*

Barbara H. Holland
ex officio

Published four times yearly, October, February, May and
tember, by Abbot Academy, Andover, Massachusetts. Enter
second class matter December 12, 1933, at the post offic
Andover, Massachusetts, under the act of August 24, 1912.

SPRING CALENDAR

April 10	School reopened after Spring Vacation
April 15	Fidelio Concert at St. Paul's School
April 16	Vespers—Rev. Francis B. Downes, S.T.B., rector of St. Anne's Church, Lowell
April 17	Address to students — Dr. Harold Martin — Chairman of the College Board Commission of English and a Professor at Harvard
April 22	Adventures in Poetry — Basil Langton
April 23	Student Recital
April 30	Debate with Exeter
May 6	Alumnae Day Bazaar
May 13	Song Recital — Miss Elisabeth Quimby, former member of Abbot Faculty
May 14	Northfield Vespers — Miss Newsome, Bradford Junior College
May 20	Tea Dance at Exeter
May 21	Vespers — Rev. Edward W. Meury, Wellesley Congregational Church
May 26	Modern Dance Concert
May 27	Field Day Senior-mid Picnic
May 28	ACA — Vespers
May 29 *May 31*	Final Examinations
June 1	Senior Picnic
June 2	Student Government Chapel New Council Dinner Rally Night
June 3	Last Chapel Garden Party in honor of Senior Class Commencement Play
June 4	Baccalaureate Service — Rt. Rev. Donald J. Campbell, S.T.M., D.D., Executive for Development and Lecturer in Pastoral Theology, Episcopal Theological School, Cambridge Supper for Seniors and their guests Commencement Recital — 7:30 P.M.
June 5	Commencement Exercises — Mr. John Mason Kemper, L.H.D., Litt. D., Headmaster, Phillips Academy, Andover

THIS is written so immediately after Alumnae Day that reunion time is uppermost in my mind. Inevitably I was disappointed that I could not spend much more time catching up with those whom I already knew, and awakening friendship with more of those whom I was just meeting. Still, reunion of one's own class should be exactly that, and it was a delight to see so many catching up with each other! We were all blessed with a lovely day and the spirit was as bright as the weather!

For those of you who weren't here, please know that we wish you could have been. Although one can't entirely return to being a school girl, one is heartened by remembering some of the joys of those days. Even the memory of some of the trials of growing up are useful and, in retrospect, amusing. Many of you are coping with school-age children yourselves in various ways and your own remembered experiences are tremendously important. A name, a sound, a word, may bring a whole train of pictures to mind that somehow illuminate the present, too.

Greetings

Among the memories of at least ten of this year's students will certainly be the two weeks they spent in Greece during this year's spring vacation. I had the great good luck to go with them, and we were only part of the hundred and fifty who flew to Athens, spent three days on the water, "island hopping," and drove for four more days south and north through Greece. Spring had laid carpets of flowers over the ancient stones of Olympia, Tiryns and Mycenae, Corinth, Delphi. In the mountains, which are virtually everywhere, the women were creating bits of gardens or working in the terraced vineyards. Except for some polished parts of Athens and Patras, the poverty and the struggle to recover from the war were very visible. Only a hard-boiled or careless traveler could be unmoved by the contrast with some of the physical ease which we here accept without thought. We can envy the Greeks only for the beauty of the clear light, the glorious relics of classical times, and their present spirit of determination to grow economically and politically.

It is a long way between Greece and Andover! Yet even here we are concerned with past and future — and the present is very helpful.

Mary Hinckley Crane

Admissions at Abbot

by

Miss Isabel M. Hancock
Director of Admissions

The task of admissions is a fascinating one, because it is full of challenges. The more experienced one becomes, the less experienced she feels. It is never safe for an admissions committee to draw its predictions from the results of the preceding year since no two years appear to have the same pattern.

The number of applicants for admission to Abbot Academy has increased tremendously in the past five years, and with this increase a different admissions procedure has developed from the one with which you are doubtless familiar. In order for you, our Alumnae, to be brought up to date in this respect, I should like to answer a few questions which often have been asked by those who are interested in school admissions.

When should a girl apply for admission?

An application should be made approximately two years before the time of desired entrance; that is, when a girl is in the early part of the seventh grade if she wishes to enter the ninth grade, or Preparatory Class at Abbot. Applications close November first, almost a year before entrance. The Admissions Committee meets during the month of November and acceptances are mailed on December tenth to girls who will enter the following September. About thirty girls' schools use this same December tenth acceptance date. It is possible for a girl, under what is known as an Early Decision Plan, to apply to only one school and to receive an answer from that school in the early fall, prior to October fifteenth, rather than wait for a December tenth decision.

How many years should a girl have at Abbot?

At present we accept:

25 new girls in the Preparatory Class — 15 boarders, 10 day students

35 new girls in the Junior Class

12 new girls in the Senior-Middle Class

no girls in the Senior Class

Thus a majority of girls come for three or four years. The largest number of boarding students enters the tenth grade, or the Junior Class. We very rarely take a girl into the Senior Class except perhaps a foreign student. The reason for this is that colleges consider their applicants earlier than they formerly did and a change of schools at this level is not advantageous to a student.

Does Abbot require an entrance test?

Since applications for admission to our school come from students in private and in public schools from all parts of the country, and from a number of foreign countries, we need a common basis of comparison and so we do require an admissions test. We use the Secondary School Admission Test administered by the Educational Testing Service, in Princeton, New Jersey. This seems to meet our needs because it can be taken in over two hundred cities throughout our country, and in approximately thirty foreign cities. This test can be taken once during a school year — in December, February, or April, and should be taken a year-and-a-half before the date of desired entrance.

Upon what factor is acceptance based?

In accepting a girl the Admissions Committee considers the quality of her school record, the recommendations of her Principal, the results of the Secondary School Admission Test, a personal interview and her letters of reference. In addition to academic ability, the Committee takes into consideration character, citizenship, interests, motivation, performance, personality, and leadership.

Do relatives and friends of Alumnae have a better chance of being accepted?

In the case of two equally qualified candidates a friend or a relative of an alumna receives preference. This preferential consideration, however, does not mean automatic acceptance. In spite of the fact that about one third of the girls whom we take are alumnae relatives, we cannot accept all who apply. Indeed, some of these girls would not be happy here if we did accept them — academic failure for a less-well qualified girl is more harmful than being refused admission.

It is our hope that every girl who comes to Abbot will find here a challenging experience, that she will benefit from the advantages and opportunities which are offered her and that in some measure she may make a real contribution to the life of the school.

Cum Laude — 1961

Anne Luise Buerger
Dorothy Marguerite Easton
Susan Fox
Elizabeth Avery Hyde
Judith Victoria Jordan
Suzanne Matthews
Carol Ule

Report of Alumnae Presidents' Council of Independent Secondary Schools

by Mary *Howard* Nutting '40, *President of the Council*

Fall Meeting — October 21, 1960

Barbara *Healey* Holland, as president of the Abbot Alumnae Association, was Abbot's representative at this meeting held at the Spence School in New York City. Mary *Howard* Nutting presided. This meeting was especially for presidents of alumnae associations of the 46 schools.

Mrs. Millicent Cary McIntosh, President of Barnard College, spoke at the morning session on the "Responsibility of the Independent Secondary School". She urged that the central emphasis on choosing a child's education should be, "what is the child like?" The independent school is a very important factor in society, but too often it has failed to meet its responsibilities. Mrs. McIntosh believes that alumnae can do a major job in meeting these responsibilities. Alumnae must try to broaden the base of their schools' form of education; alumnae must push programs for going forward in educational systems, being willing to try new methods and new books; alumnae must be willing to develop a new philosophy about salaries, tuitions, and recruiting scholarship pupils.

The afternoon session was devoted to four discussion groups in the areas of Annual Giving, Development Programs, Trustees, and Enrollment and Scholarship. The opportunity to exchange ideas with other presidents of alumnae associations was provided at luncheon and a tea at the close of the meeting.

Spring Meeting — April 11 and 12, 1961

Barbara *Healey* Holland and Anne *Russell* Loring were Abbot's delegates to the Spring meeting held at Walnut Hill School, Natick, Mass. The evening program on April 11th was devoted to a presentation of "New Approaches in Education" by Mr. David Mallery, teacher and author of a book by the same title. Miss Winifred Post, English teacher at Dana Hall, spoke about Advanced Placement in English, and Mr. Manzur Zaidi, History teacher at St. Mary's-in-the-Mountains, described his technique of teaching Asian History. The delegates were most enthusiastic about learning of current methods of teaching, and felt that alumnae should make a real effort to better inform themselves in the area of new teaching techniques being used in secondary education.

After a business meeting in the morning on April 12th at Walnut Hill School, and a luncheon in the school dining rooms, the afternoon program was devoted to the topic "International Student Exchanges". Dr. Claude M. Fuess, former Headmaster at Phillips Andover Academy, was the speaker. He was most helpful in answering questions about the student exchange program. Dr. Fuess suggested that it might be practicable and profitable for the girls' schools represented on the Alumnae Presidents' Council to extend the existing English Student Union exchange program, thus opening its opportunities to a larger number and promoting further Anglo-American understanding.

NEWS *from the* CLUBS

The annual meeting of the BOSTON Club was held at Miss Hearsey's home on the Wellesley College campus on April 5 in a delightful spring setting. Miss Hearsey welcomed the group with her usual warmth and enthusiasm. Sydna White '27, writer and world traveler spoke about her painting in Mexico and exhibited her paintings. Mary *Howard* Nutting '40 discussed her work as president of the Alumnae Presidents' Council. Dorothy *Fiske* Winnette '41, secretary of the New England Skin Diving Association described her interesting hobby, and also exhibited skin diving equipment.

The following officers were elected: President, Miriam *Houdlette* Walsh '27; Vice-presidents, Polly *Spear* Chapin '36 and Nancy *Kimball* Fowle '27; Corresponding Secretary, Phyllis *Crocker* England '40; Recording Secretary, Edith *Ireland* Wood '26; Treasurer, Bettye *Rutherford* McCouch '43; Auditor, Dorothy *Fiske* Winnette '41; Directors, Elizabeth *Morgan* Foster '35, Marion Brooks '15, Marion *Ireland* Conant '27, Eunice Huntsman '25, Barbara *Leland* Pearson '39, and Francis *Connelly* Dowd '37.

The FAIRFIELD COUNTY club held its annual spring meeting at Mary Alice *Beckman* Huidekoper's home in New Canaan, April 10. Miss Hancock discussed Abbot admissions and described school activities. Miss Ayre also attended the meeting. The following officers were elected: President, Elsie *Williams* Kehaya '42; Vice-president, Barbara *Hamby* McLane '49; Secretary, Marion *Stevens* Harris '44; and Treasurer, Mary *Emery* Barnhill '47.

The annual spring luncheon of the NEW YORK Club was held at the Hotel Berkshire, March 25th. It was voted to send $50.00 to the school. New directors and officers were nominated and elected: Katharine Brigham '32, President; Patricia *Bowne* Rickenbacker '45, Vice-president and Chairman of Nominations; Grace *Hadley* MacMillan '30, 2nd Vice-president; Alice *Tower* Kirkby '22, Recording Secretary; Coralie *Hanly* Murray '47, Treasurer; Alice *Van Schmus* Smith '22, and Barbara *Fowler* Borden '40 as Directors.

Helen *Leavitt* Fisher '28, told about Abbot as seen through the eyes of a Phillips boy, her son, class of '61, and Miss Sullivan replied giving the views of the girls to the problems of dating Phillips and similar situations.

A report was given on the success of the Fall teas and plans discussed for the future.

Miss Hearsey told of some of her memories of the school and some of the changes that took place while she was there. She feels that the girls are being well prepared to meet world conditions of the present day.

Alice *Tower* Kirkby '22
Recording Secretary

Annual Meeting of Alumnae Association

SECRETARY'S REPORT

The Abbot Academy Alumnae Association held its annual meeting, May 6, 1961, at 10:45 A.M. in the Chapel. Barbara *Healey* Holland called the meeting to order, and welcomed 175 alumnae.

The Senior Class marched in singing their class song. Mrs. Crane presented the class. Mrs. Holland welcomed them as new members of the association and introduced the alumnae relatives in the class. 31 of the 67 graduates are relatives. The list follows:

Laurinda Barnes — daughter of Miriam *Rowell* Barnes, Aff. 1920; niece of Velma *Rowell* Cutler, 1918; and cousin of Mercy Barnes, 1949.

Jane Benedict — sister of Caroline *Benedict* Ferguson, 1953, and cousin of Sybil Smith, 1961.

Carolyn Butler — great-granddaughter of Carolyn *Hall* Wadleigh, Aff. 1882.

Dorothy Easton — sister of Eleanor Easton, 1955.

Lee Erickson — cousin of Cecile *Erickson* Mactaggart, 1957, and Margery Erickson, 1958.

Dorothy Evans — sister of Susan Evans, 1958.

Martha Farnsworth — daughter of Nathalie *Bartlett* Farnsworth, 1923; niece of Elizabeth *Bartlett* Jenks, 1914, Eleanor *Bartlett* Atwater, 1915, Mary Bartlett, Aff. 1918, and Sallie *Bartlett* Beattie, Aff. 1920.

Martha Harriman — sister of Elizabeth Harriman, 1959.

Susan Hill — cousin of Cornelia *Sargent* Battershill, 1917.

Gray Hodges — cousin of Mary Jane Hodges, 1945, and Helen *Hodges* Peppler, 1945.

Elizabeth Holloway — cousin of Ursula *Ingalls* Rockwell, 1931, Mary *Rockwell* Stewart, 1934, Carolyn *Rockwell* Stevens, 1936, and Kathy Stevens, 1960.

Judith Jordan — sister of Gretchen Jordan, 1955.

Sarah Knight — cousin of Dunster Pettit, 1953.

Andrea Lynch — sister of Linda Lynch, 1961.

Linda Lynch — sister of Andrea Lynch, 1961.

Danna MacCorkle — daughter of Frances *Williams* MacCorkle, 1924.

Caroline Marshall — sister of Morley Marshall, 1963, and relative of Karen *Simmons* Keenan, Aff. 1896.

Suzanne Matthews — cousin of Nancy Matthews, 1962.

Persis McClennen — cousin of Alexandra Crane, 1960, and Bethiah Crane, 1962.

Terry Naetzker — daughter of Elizabeth *Willson* Naetzker, 1924.

Cordelia O'Brien — niece of Helen Marie *O'Brien* Olcott, 1936.

Barbara Osborne — sister of Martha Osborne, 1962.

Julia Owen — cousin of Emily Meyer, 1957.

Jane Paffard — sister of Wynne Paffard, 1958.

Susan Rothwell — sister of Margaret Rothwell, 1956.

Anne Savage — daughter of Mary *Flaherty* Savage, 1934; niece of Catherine *Flaherty* Flynn, 1938, and Anne *Flaherty* Leathers, 1938.

Sybil Smith — cousin of Jane Benedict, 1961 and Caroline *Benedict* Ferguson, 1953.

Joan Spurgeon — sister of Mary Ann *Spurgeon* Lewis, 1957; cousin of Mary Wells, 1962 and Catherine Wells, 1964.

Kristina Stahlbrand — sister of Ingrid Stahlbrand, 1958.

Ann Tevepaugh — daughter of Barbara *Elliott* Tevepaugh, 1929.

Esther Wanning — grandniece of Grace *Wanning* Day, 1889 and Harriet *Wanning* Frick, Aff. 1899.

The class sang to Mrs. Crane, Mrs. Holland, and the classes of 1911 and 1936. The seniors and the alumnae joined in singing "Fair Alma Mater."

Carole Ule, Editor of *Courant,* the school literary magazine, and Loring Low, Editor of *Cynosure,* the school newspaper, presented an interesting picture of their work with the oldest and newest publications of the students. the Afterthoughts, a group of Seniors, sang a few selections.

The following reports were read and accepted: Clerk, Edith *Ireland* Wood '26; Treasurer, Caroline *Kimberly* Loring '50; Auditor, Bettye *Rutherford* McCouch '43; Executive Secretary, Jane Sullivan '31.

The group paused for a moment in remembrance of those alumnae who had died since the last meeting.

Virginia *Gay* d'Elseaux '28, senior Alumnae Trustee, reported on her duties as trustee.

Mrs. Crane greeted the alumnae and expressed her appreciation of Abbot's loyal alumnae.

Dorothy *Garry* Warlick '40, reported the Alumnae Fund total and presented the awards. The class of 1915, Jessie *Nye* Blodgett, class fund secretary, received the bowl for the highest percentage of contributors. Elizabeth Leach '15, accepted the bowl. The class of 1916, Charlotte Eaton, class fund secretary, and the class of 1958, Jane Christie, class fund secretary, received awards for having the largest number of contributors.

Mrs. Holland introduced Constance *Parker* Chipman '06, Edith Magee '96, the classes of 1901, 1911, and 1936.

The meeting adjourned for luncheon in the Bailey Dining Room where Miss Hearsey, Miss Friskin, Mrs. Mary Carpenter Dake, Miss Hatch, Miss McKee and the reunion classes were introduced.

C. Jane Sullivan, *Executive Secretary*

TREASURER'S REPORT — 1960 - 1961

May 1, 1960 Balance in Merrimack Valley National Bank . .	$509.68

Receipts

Interest from Invested Funds	$433.13
Total	$942.81

Disbursements

Senior Coke Party	$ 7.25
Alumnae Expenses for Telephone Calls	2.20
Dues for American Alumni Council	80.00
Dues to the Alumnae Presidents' Council	25.00
Expenses for travelling to Presidents' Council Meetings . .	85.00
Jerseys	222.05
Gift to the Abbot Development Fund	100.00
Total	$521.50
Balance in Merrimack Valley National Bank May 1, 1961 . .	$421.31

Caroline *Kimberly* Loring, *Treasurer*

I have examined the accounts and found the balance to be correct.

Bettye *Rutherford* McCouch, *Auditor*

Praises Ringing . . . Here's to you

Gale Barton '59 — Dean's List — Smith College

Faith Critchley '59 — Dean's List — Wheaton College

Nancy Dick '58 — Head of Honor Court — Hollins College

Nora *Johnson* Siwek '50 — A Novel, *A Step Beyond Innocence,* published by Atlantic-Brown, Spring, 1961

Edith Lott '60 — Dean's List — Katharine Gibbs School

Cynthia Nichols '59 — Dean's List — Connecticut College

Valerie Ogden '57 — Phi Beta Kappa — Wheaton College

Nancy Ruhlin '57 — Dean's List — University of Maine

Sandra Wiles '57 — Dean's List — Lesley College

In Memoriam

1889

Wilhemine P. Kiesel (Mrs. William H. Shearman) died January 21, 1961, in Ogden Utah.

1891

Henrietta Hanford Aff. (Mrs. William F. Boyd) died in August, 1960, in Saguache, Colo.

1896

Anna Elizabeth Phillips (Mrs. B. Murray Peyton) died December 18, 1959, after an illness of six months. Our sympathy is extended to her husband.

1898

Ruth Wilmarth (Mrs. Harvey E. Clap) died in 1957 in Attleboro, Mass.

1899

Bertha Sperry Aff. (Mrs. Hugh MacCallum) died in 1958 in East Windsor Hill, Conn.

1901

Ethel Wolfenden (Mrs. Frank E. Guild) died in February, 1961, after a ten-year illness. Our sympathy is extended to her daughter, Eleanor.

1904

Esther Reed (Mrs. George Fuller) died January 16, 1961, at her home in Palm Beach, Fla., after a long illness. Our sympathy is extended to her sons, Reed and Scott Fuller and to her sister, Emiline, Abbot, 1902.

1912

Mildred Morrison (Mrs. Webster Whistler) died February 27, 1961, in Bar Harbor, Me., after a short illness. Our sympathy is extended to her husband.

1926

Helen Bloomer (Mrs. R. B. Hanley) died March 17, 1960, in San Diego, Calif. Our sincere sympathy is extended to her husband.

Emily Lyman (Mrs. Alfred P. Bell) died September 12, 1960 in Manchester, N. H., after a long illness. Our sympathy is extended to her husband, and to her daughter, Patricia.

1936

Anne-Laurence Dodge (Mrs. Charles Green) died suddenly May 9, 1961, in Newburyport, Mass. Anne-Laurence attended her twenty-fifth reunion at Abbot on May 6. Our sincere sympathy is extended to her husband, her father, her son, Richard, 9½, and her daughter, Ansie, 12.

Class News

1887

Harriet Thwing, 96 years old, has been busy making hand-loomed mats for a Bazaar for the Amassa Stone House in Cleveland where she resides. She made more than 4000 yards of crocheted lace.

The following is an excerpt taken from an article which appeared in the *Cleveland Plain Dealer,* May 1, 1961 —

" 'Weaving is my greatest pleasure,' Miss Thwing told us as her delicate and graceful hands worked on the loom, making a mat of muted colors, blue as her eyes and a soft pastel pink like her cheeks. She uses a flashlight to be sure she turns the yarn neatly. And on each completed mat she puts a tag with her name and age in India ink.

"Miss Thwing not only weaves, but she still uses her typewriter for all her letters.

" 'One of my grandnieces has been asking me to put down the earliest things I remember,' she said. 'As a child I was told about some things and it's hard to know what I've been told and what I really remember. My father was a tanner so my three brothers (one of these brothers was Charles F. Thwing, for many years president of Western Reserve University) and I always had shoes made of beautiful leathers. But the other children had high button shoes and I wanted them so much and begged so hard that finally my mother said I could go over the river — we lived in Farmington, Me. and there was a covered bridge over the river — and I could buy some button shoes. She knew the man would give me the right fit.

" 'And I remember the places where we used to play. There was a big boulder halfway between the minister's house — his little girl was one of my playmates — and we would meet at the boulder and sit on it. My brother, Georgie, would try to crowd up on it too but there was hardly room for three.

" 'I graduated in 1887 from Abbot Academy, Andover, Mass. We had a class of 17 and three of us are still living. The others are in Kentucky and Colorado. I had courses at the normal school in Farmington and at Western Reserve University and the University of Minnesota. I am a member of the Euclid Avenue Congregational Church — you must put that in.

"When Miss Thwing told us she had been in the Amasa Stone Home since 1942, she added thoughtfully, 'I've always been thankful I made the decision to come here.' "

1891

Leila *Fraser* Gilbert writes that all goes well with her and her family. Her daughter and son live nearby in Berkeley and she is the proud grandmother of six and great-grandmother of three.

After living alone for ten years after her husband's death, she is now planning to move to a "Retirement Community" — The Sequoias — at 501 Portola Road, Portola Valley, Calif.

Anna *Wells* Bigelow writes —

"At 89, I am not traveling far from home, and cannot came to Alumnae Day.

I was Executive Secretary for the Woman's Branch of the New York City Mission Society from 1926 to 1941. I was also taught piano and accompanied vocalists and violinists.

I retired to Wilton, Conn. in 1941 and did volunteer work at the Wilton Congregational Church.

I have pleasant memories of nine happy trips to Europe — seven spent in an automobile.

I am gardening and trying to be a 'Good neighbor' to my Wilton friends and keeping in touch with those who are still living who served on my city mission staff of 35 neighborhood workers in New York."

1894

Enclosed with Henrietta *Calhoun* Bogart's gift to the Alumnae Fund was the following note: "Faculty salaries appeal to me. I am reminded how much I owe to the faculty of my day — my dear Miss Merrill, Miss Ingalls and all the others. How inspiring they were! I am not so interested in all the changes — though no doubt many are improvements. I like to find everything that looks just as it did sixty years ago. I am well and have two dear daughters who are a great comfort to me."

1895

On February 15, 1961, Dudley Shaw Richards, the beloved grandson of Laura *Wentworth* Richards was killed in the crash of the Sabena Belgian Airlines 707 jet.

Dudley was captain of the U. S. Figure Skating Team, which was scheduled to compete in the International Figure Skating Championship at Prague.

All seventeen other members of the team perished with him. Dudley and his partner, Maribel Owen, of Winchester, Mass., were U. S. Senior Pairs champions.

Dudley, a Harvard graduate, was one of three to have ever been awarded the Harvard 'H' for proficiency in non-college sports. Immediately after graduating from college he enlisted and served two years with the armed forces in Europe. He was in the 1952 and 1960 Olympics. In business he was associated with a commercial real estate firm in Boston.

1896

Edith Magee attended the annual meeting and the luncheon on May 6. Lillian *Franklin* Carr came to the Bazaar and visited Sunset in the afternoon.

Betsey *Whitaker* Gooch was unable to come to Abbot for the reunion because she has been having a severe attack of crippling arthritis. She was also unable to spend the winter months in Tryon, N. C.

The following letters were received —

"Reunion reminded me of what I have not even thought about in terms of years — that it was 65 years this June since my graduation from Abbot Academy. Life has been so full in those many years that it is hard to realize that as a very young girl I had four delightful years at our Abbot which is still my favorite boarding school in the whole world. I have one daughter of my own, and an acquired family of six children and 14 grandchildren from a second marriage.

"To those whose rich training and experience were our conscious (or unconscious) inspirations at Abbot, I wish to add my affectionate and grateful memories. As president of the old — very-old — class of 1896, those especially grateful memories — so much so, that I hope the years ahead may bring to present Abbot girls and future ones — the joy of a future 65 years of wonderful memories. Looking back over those many years, I can now well remember that the nineteen members of our class were more aware of good times together than we were in preparation for the years ahead. I only wish that all of the delightful girls of 1896 were living today and that we could all be together once more.

"I send my love and greetings and 65 years of delightful memories."

Carolyn *Mathews* Mohn

"I have really needed sixty-five years to fill with all my activities since I left Abbot — little church work and marriage, with four children. I have just sent greetings to my newest great-grandchild — a girl, others, 3 boys.

"After such a house-bound winter, it is good to see a crocus and the trees budding with leaves. I have just phoned Helen *Marland* Bradbury who plans to meet me on May 6. I am not traveling much and I do not hear well enough for the theatre.

"My daughter, Dorothy, Abbot '21, and I keep house surrounded by our books. My books will be left to Abbot when I go. It is a collection of modern poetry with many that are valuable, some signed and first editions. It has given me great pleasure over the years to collect them. There will always be a few at Abbot who will find treasure there. Also there are scrap books with typed indices under many headings.

"I weave on a loom and the various articles form my Christmas gifts to my large family — four children, seven grandchildren and four great-grandchildren plus the in-laws."

Yours sincerely,

Lillian *Franklin* Carr

"It hardly seems possible that so many years have passed since those happy days at Abbot, and even now it all seems so fresh in my mind

"My mother was an Abbot girl, and for some years the reunions were held at the Vendome in Boston. Mother always enjoyed going to them and the Abbot Club with me. At each meeting I would see so many of the old girls.

"My life has been rather uneventful as I have lived in Malden, Mass. for fifty-four years with a friend, and both being unmarried, we have enjoyed many pleasures together. My mother had seven children but all have passed away except two lovely sisters, but I have nieces and nephews and their children. I had to give up my car on account of illness but before then I enjoyed driving to Abbot and attending the Abbot Club meetings wherever they were held. I shall always have happy remembrances of those days."

Edith Magee

"The last few years have passed rapidly, in 1941 my husband retired and we spent three months every winter for sixteen years at the Fort Harrison Hotel in Clearwater, Florida. There I met several old Abbot girls or members of their families. At home I have been active in Church and Civic work, also out door sports especially golf but after breaking my hip while in Florida in 1947 I have been been very inactive as far as sports were concerned.

"I have no children but have a houseful of 'family' most of the time.

"One of the high-lights of my life was celebrating our 50th Wedding Anniversary, on July 6th, 1958 It came on a Sunday so we drove to Andover and attended service at Christ Church in which we had been married fifty years before.

"I am pretty well but have some of the infirmities of old age but still am able to drive the car at eighty-five years.

With best wishes to you all,"

Helen *Marland* Bradbury

1898

The class extends its sincere sympathy to Amy *Stork* Kydd whose husband died May 22, 1960.

Grace *Varnum* Allgrove was seriously injured in an automobile accident last November in Littleton, N. H. She received two broken legs and is at the Elms, Old Orchard Beach, Me.

1901

Three members of the class attended the Alumnae Day festivities, and then went to Delight *Hall* Gage's for the afternoon.

Ethel *Brooks* Scott was unable to attend the reunion because she and her husband were celebrating their 50th wedding anniversary by taking a trip up the Tennessee River. Ethel has two married sons and four grandchildren. Her older son, after a term as mayor, has settled down to the practice of law in New Britain. Her younger son made a career of City Management, and is at present located in the interesting and fast-growing Village of Park Forest, 30,000 population, 30 miles south of Chicago.

Reba *Baxter* Dirlam writes, "I can report no great achievements with which to honor Abbot or 1901. Only such conventional matters as good health, a keen interest in many aspects of life, a delightful husband and son and the son's wonderful family. I visited the latter last autumn in Jordan where flowers bloom all winter and social questions burgeon. Perhaps the latter condition applies generally to the world we live in, for good causes keep reaching out for the support of Abbot graduates. So the world still has use for those of us who had our start at Abbot Academy."

Helen Buck writes that after 25 years of dreaming, she is going to Europe for three months. She flew May 18th. She says, "it will be a treat from visiting sick friends in hospitals and nursing homes."

Grace *Clay* Dickinson writes, "We are told it is sixty years ago that we young ladies stepped out of Abbot Academy to go on our way throughout the world. The limitations as to our vocations were very broad in comparison with those of our mothers. Today, our graduates have such a broad field from which to choose their careers. I enjoy reading the letters of our 'Fem Sem' graduates scattered far and wide as teachers, secretaries or wives of men holding foreign positions

"Sixty years — what is to be our world of as many more years. Abbot girls will hold their place in this enchanted world.

"Greetings to our girls of 1901."

Lilian *Dodge* Brewster writes, "My years at Abbot were very rewarding, both for the start in life which they gave me and for the lasting friendships I made.

"My training at the New England Baptist Hospital, my subsequent work in the nursing field, my marriage in 1912, the work on my husband's manuscripts, the care and education of my three step-children, two nephews and a niece outline my years. In spite of a crippling injury in 1920, they have been full and very happy ones.

"In March, 1960, I was widowed and am living during the colder months with my son, James R. Brewster at 9 Dobbs Terr., Scarsdale, N. Y. and during the warmer months with my daughter, Ada *Brewster* Brooks, '16 at Brownfield, Me.

Emily *Emerson* Day writes,

"I graduated from Smith College in 1905 and then became secretary for the first Dean of Dartmouth College. In 1912 I married Edmund Ezra Day, professor of Economics at Harvard University. My activities were chiefly to try to help a husband who was one of the best known educators of his time. He was called to the University of Michigan to organize and be dean of School of Business Administration. He was appointed Director

of Social Sciences for the Rockefeller Foundation. In 1937 he became President of Cornell University. He died in 1951.

"We had four children, three of whom are now living. Emerson, M.D. is a cancer expert and heads the New York City Strang Clinic for the detection and prevention of cancer. Daved is acting dean of the Engineering College of Denver University in Denver, Colo. Carolyn, teacher in the Pine Cobble private school, is the wife of Professor Fred Copeland of Williams College.

"I continue to make my home in Ithaca, in the beautiful Finger Lake section of New York State."

Helen Hale keeps busy with church and club activities, and supervising the apartment house.

Delight *Hall* Gage writes, "I am living exactly where I was when I used to sprint through Morton Street in order not to be late for Chapel, and have been living there, except for seven happy married years in Connecticut."

1902

Margaret *Eshbaugh* Adams has been having a hard time with a broken hip, but is now beginning to walk without a cane.

1904

The class extends its sympathy to Grace *Speirs* Sodergren whose husband died April 3 in St. Petersburg, Fla.

1908

Esther *Stickney* Alley spent the winter in Bogota, Colombia, and upon returning through Florida met Dorothy *Pitcher* King '23.

1909

Edith *Gardner* Tobey is playing the violin in the Colby Community Orchestra. Another Abbot graduate, Sandra Moulton '59 plays the piano and the clarinet in the same orchestra.

1910

Six members of the class had a reunion on Alumnae Day — Grace Kellog, Ruth *Murray* Moore, Ruth Newcomb, Emily *Silsby* Morgan, Lydia *Skolfield* Parsons, and Marion Sanford who returned for the first time since her graduation.

Ruth *Murray* Moore had a wonderful trip around the world and returned home to find a new granddaughter, Nancy Winslow, who was born to her daughter on March 3.

1911

We have looked forward to our 50th reunion for so long that it came and went all too quickly.

The weatherman smiled upon us on May 6th and the school and country side were bathed in welcome sunshine. We attended the Alumnae Meeting at 10:30 — afterwards we had our pictures taken at the foot of Abbot Hall steps. We visited with other D.O.G.'s, and then on to a delicious luncheon in the Bailey Dining Room. At each place was a darling little flower pot with an erect flower growing inside. The flower turned out to be a glorified pen. Many thanks to you, Jane, for the sweet thought. Mrs. Crane, our headmistress, sat at the table, and we all visited with her.

In the afternoon the Abbot girls put on a beautiful Bazaar, so the grounds were very gay and festive.

In the evening we had a banquet at the Inn as many girls were staying there. Again we had fun reading letters from girls who could not come and looking at pictures of children and grandchlidren. We expected to have Miriam *Howard* Bushnell and Margaret *Strong* Hill with us, but Miriam was taken ill and Margaret lost her husband on May 4th very suddenly. We all send our sincere sympathy to you, Margaret.

May I take this opportunity to thank you all for your generous support of our Alumnae Fund. 23 members of our class contributed $1,002.50 — wonderful! $80.00 was given in memory of Margaret Copeland and $512.50 was given in memory of Jessie *Wightman* Jones by her daughter, Rosemary Jones, Abbot 1948.

We missed all girls who were unable to be with us. Perhaps we can have another get-together next year, as 1910 did this year — six of them came back again.

Greetings to you all once again from your scribe and loyal classmate.

Edith *Johnson* Donald

1915

Jessie *Nye* Blodgett writes, "Our younger son and his family are living in Fairfax, Va., where he is Director of Special Education in Fairfax County. Our older son is an Assistant Professor at Yale Medical School. He and his family live in Branford, and have just had added a son to their quartet of lovely daughters. This makes my twelfth grandchild — cheaper by the dozen, you know!"

1916

45 years after Abbot's doors of learning closed behind us, 12 of us were able to return for this 1961 Alumnae Day and class reunion. A beautiful sunny day of just the right temperature. 21 more were strong enough to return Eugenia's card saying they could not attend and four of these were even competent enough to write the requested letter. If you fit into none of these categories, I trust you suffer at least a twinge of conscience.

The Alumnae Association annual meeting was held as usual in the morning and in Chapel. Our competent class fund secretary, Charlotte Eaton won us recognition by tying with 1958 for highest number of contributors.

Time between the end of the meeting and the superlative buffet served in Bailey Dining Room (the student body picnicked on the grass behind Abbey) permitted private tours of inspection.

At 2:30 the Bazaar was under way on The Circle and after discovering that throwing arms and other skills were not equal to the demands, ten of us retired to Mildred's house in Methuen even though she and Phil were but three days back from a trip to Europe.

This period of concentrated chatter was followed by a very fine dinner at the Lanam Club in Andover, a spot available to us because we know Mildred and she just happens to know Phil. Those present were, Dorothy *Pillsbury* Bartlett, Inga *Little* Bouve, Louise *King* Childs, Charlotte Eaton, Mildred *Jenkins* Dalrymple, Garce *Merrill* Emery, Elsa *Wade* Holbrook, Esther Kilton, Emma *Stohn* Larrabee, Dorothy *Higgins* Rand, Katharine *Odell* Randall, and Eugenia Parker.

This I am writing at Eugenia's request as she makes a hasty departure on a trip to Pa.

Also in an unguarded and weak minded moment, I agreed to write "all the news fit to print" in a class letter which, if I fulfill the agreement, you will receive anon. The reading of it is optional and no one was appointed to check up on you but if you wish to learn more of your classmates you'll just have to read it.

"Love' n' Kisses,"
Ted

1918

Helen Robertson, secretary to M. P. Jones, head of Extension Entomology-Federal Extension Service and president of Entomological Society of America, was commended for the excellent job she has done through the years in the Washington area. The commendation was given at the October conference of Extension Entomologista and Plant Pathologists.

1919

"My first news is about Helen Bean who taught history at Abbot from 1920 to 1936, and has wonderful memories of Abbot. Now as Mrs. Kristian A. Juthe, she is residing in Altamonte Springs, Fla. with her husband and is active in community affairs.

"Jo *Hamilton* Leach and her spouse were successful at last in having a vacation and they have been at Ellinor Village, Daytona Beach for six weeks. Both of them are feeling much better and are almost recovered from their recent illnesses.

"Grace *Leyser* Boynton is at present living in the oldest house in Delray Beach. It is a gem, but she says she may move back to her own home which is much larger.

"Marion *Nichols* Fiore and her husband had dinner with Ken and me in Norfolk, Va. in February.

"Everyone looks so good to me — perhaps it is because I feel so old that I am surprised no one appears as antiquated as I expected! The Abbotite who looked the youngest and most attractive was Justine *Pearsall* Baker. We had a wonderful hour together and giggled about a new cure she had heard about which claims to cure my arthritis and perhaps her multiple scelerosis. Anyway, we are both trying it, and, if it works, we will surely pass the recipe on to you!

"Marea *Blackford* Fowler most unexpectedly went on a Norwegian ship to the Canary Islands. She is doing a little island hopping in the Canaries and then flies to Paris and Rome before returning to Scarsdale.

"Because of my absence from New Hampshire, I am tardy in mailing out the envelopes for this year's Alumnae Fund. I urge all of 1919 who have not yet contributed to do so. Don't let other classes beat us percentagewise."

Best to all of you
Kay *Beck* Dow

Mary Martin writes, "After teaching twenty-six years in Garden City and seven years in a private school in Brooklyn, I am retiring at the end of this school year. I shall live in Warner, N. H., and hope to see Abbot friends in the area."

1920

Betty *Babb* Beveridge writes, "My fifth grandchild arrived in October, 1960, in Hutchinson, Kan., where my son, Richard Foxwell and family moved after his graduation from Harvard Business School. We still have a son at Harvard, Norwood, Jr., who is a second-year student at the Law School."

Caroline *Wilkinson* Halliday writes, "Our first grandson, Edwin Wilkinson Halliday, Jr., was born March 13, 1961. Our oldest son, W. P. Halliday was married May 6, 1961, to Dorothy Allen of Rosedale, Miss."

1921

On one of Andover's loveliest mornings six of us met for our 40th reunion. Edith *Page* Bennett, looking very little changed, is now busy liquidating her family fish-line business. One son leaves Harvard in June and heads for the University of California. Another goes shortly to Germany with his wife and baby.

Elinor *Cochrane* Knight with photographer husband, paused on her way to see her son at Amherst. He too, will go to California and work for his PhD. Elizabeth Bulkeley having driven from Fla. on Tuesday, was brown and beaming. She is now fully recovered in health, but will continue her advisory work on a part time basis.

Marion *Kimball* Bigelow, serene as always came for luncheon. Five grandchildren living close by have her devoted attention, but imminent is a three-week trip abroad. She will be chiefly in France.

Dorothy *Martin* Buracker also came in time for lunch and to have pictures taken. Two daughters and two grandchildren is her score.

Your chairman continues her work at the Somerset Hotel in Boston and reports litle traveling except for a wonderful trip across Canada to Vancouver and Victoria.

We enjoyed walking about the grounds, our glimpses of the girls singing at Alumnae meeting and picnicking on the grass, our impression of light and color everywhere and the hospitality of the school at a delicious luncheon.

Dorothy Carr
Reunion Chairman

Some of our class found it impossible to be with us for reunion. We have been especially glad that so many sent greetings and wrote to tell of their doings.

Marian *Alling* Bradley flies soon to Vienna but returns for her younger son's graduation from Yale. She reports five grandchildren.

Jessamine *Rugg* Patton's four grandchildren are her daughter Patty's — Abbot 1945. Finds her time spent between her home and husband in Pittsburgh, daughter in Cincinnati and her mother in St. Louis. On a trip to Lake Placid had the pleasure of a visit with another guest there — Alice *Hallett* Bradley.

Florence *Hinckley* Bishop would love to see all the changes at Abbot, but is very busy with her house, her garden and her dog — a homebody she says. Kingswood is much like New England and a number of Americans live there.

Marion *Swan* Parnell is now teaching school and hoping to send her youngest daughter to college. She has two other children and regrets that all of them could not have had Abbot preparation. Reports two grandchildren and is anticipating a visit from Eunice *Meigs* Pease during the summer.

Margaret Foote keeps very busy with the usual volunteer jobs, garden club, golf and travel.

Libby *Thompson* Winslow will be in Florida awaiting her seventh grandchild. One of her daughters with her husband and nine-year old girl is on her way around the world in a 42 foot sailboat. Having spent the winter in New Zealand plan to continue the trip which will take a full four years!

Mary *Williams* Cochran has a job at the Newton-Wellesley Hospital and a busy household where a 93-year old mother and a daughter-in-law with two babies keep her company. One son and a son-in-law will see service in the Navy. A lawyer son is in Boston and another at Harvard Business School.

Marion *Cleveland* Botsford says she shall be at her camp at Winnipesaukee, then drive to Denver for son Bill's graduation from the University. His wife is a Portland, Maine girl and he hopes for

The *Abbot Courant* received a first place rating among literary magazines of schools for girls in the 37th annual Columbia Scholastic Press Association Contest.

Alumnae Day

Reunion Pictures

1896

Edith Magee with Jane Sullivan, Alumnae Secretary

Three Generations

Left to right: Ellen Parker '57, Constance *Parker* Chipman '06, Faith *Chipman* Parker '31

1901

Left to right: Isabel *Herrick* Klous, Helen Hale, Lilian *Dodge* Brewster

1911

Back row, left to right: Marion Brown, Marion *Willis* Davidson '12, Helen *Copeland* Creighton, Ruth *Niles* Thompson, Dorothy *Bigelow* Arms

Front row, left to right: Barbara *Moore* Pease '12, Dora *Heys* Pym, Dorothy *Simpson* Faith '12, Marion *Bemis* Schlesinger, Rebecca *Newton* Weedon, Ruth *Draper* Hyde '12, Edith *Johnson* Donald

1916

Back row, left to right: Grace *Merrill* Emery, Emma *Stohn* Larrabee, Dorothy *Pillsbury* Bartlett, Inga *Little* Bouvé, Elsa *Wade* Holbrook, Dorothy *Higgins* Rand, Charlotte Eaton, Esther Kilton, Katharine *Odell* Randall

Front row, left to right: Mildred *Jenkins* Dalrymple, Louise *King* Childs, Eugenia Parker

1921

Left to right: Elizabeth Bulkeley, Edith *Page* Bennett, Elinor *Cochrane* Knight, Dorothy Carr, Dorothy *Martin* Buracker, Marion *Kimball* Bigelow

1926

Back row, left to right: Alice Perry, Barbara *Bloomfield* Wood, Dorothy *Gillette* Henley, Frances *Flagg* Sanborn, Caroline *Hopkins* McLean, Suzanne Loizeaux, Priscilla *Perkins* Leach, Olive *Rogers* Smith, Gracie *Griffin* Westman, Flora Skinner '27, Frances *McDougall* McLoon, Jane Ruth Hovey

Front row, left to right: Edith *Ireland* Wood, Florence *MacDougall* Ranney, Elinor *Mahoney* Smith, Ruth *Deadman* McClennan

1931

Left to right: Jane Sullivan, Marcia *Rudd* Keil, Faith *Chipman* Parker, Ruth *Cann* Baker, Mary Bacon, Mary *Smead* Homlar, Edith *Keller* Phillips, Mary *Henderson* Lee, Margaret *O'Leary* White, Emily Bullock, Sylvia *Larsson* Briggs

1936

Left to right: Anne *Russell* Loring, Miss Friskin, Elinor *Robinson* Goodwin, Helen Marie *O'Brien* Olcott, Lois *Holmes* Stokes, Sally *Scates* Phelan, Patricia *Smith* Magee, Anne *Dodge* Green, (dceased), Pauline *Spear* Chapin, Mary *Dooley* Bragg, Mary Swan, Elizabeth *Sargent* Crandell, Mary *Trafton* Simonds

1941

Back row, left to right: Emily Ruth Poynter, Alda *Grieco* Cesarini, Miss Hearsey, Nancy *Whittier* Atkinson, Beverly *Brooks* Floe

Front row, left to right: Joyce *Curran* Nunez, Joan *List* Van Ness, Frances *Troub* Roberts, Margery *Martin* Martin

1946

Left to right: Mavis *Twomey* Cox, Louise *Doyle* Collins, Greta *Leinbach* Smith, Miss McKee, Marion *Troub* Friedman, Sally *North* Jones

1956

Back row, left to right: Carol *Reed* Karnopp, Betsey White, Susan Kauer, Francine Fenn, Anne Tripp, Mary Anne *Faggiano* Hendren, Rachel Kimball, Nancy Swift
Front row, left to right: Judith *Warren* Moynihan, Susan Bradley, Margaret Rothwell, Jane *Tatman* Connelly

Reproduction of the School Record

1874

JUNIOR CLASS.

NAME.	Arithmetic.	Gram. and Anal.	Geography.	U. S. Hist.	Nat. Hist.	Famil. Science.	Watts on the Mind.
						Art Comp	Phil Sc.
Class of '74							
"Let Free to Serve."							
Charlotte C. Adams	4	4	3 7/8	3 3/8	4	S	
Helen Bartlett	4	4	4	3	3 1/4	S	
Mary C. Cressey	3 3/4	3 7/8	3	3 1/2	3 7/8		S
Fanny C. F[illegible]							
Elizabeth N. G[illegible]							
Emma A. G[illegible]							
Eliza C. Gro[illegible]							
Alice N. Me[illegible]							
Mary Ella [illegible]							
Alice G. Page	2 3/4	3 1/8	3 3/4	3 5/8	3 1/2		S
Clara G. Potter	3 5/8	3 7/8	4	4	4		
Elizabeth M. Reed	4	4	3 1/8	3 5/8	4	3 1/2	
Phebe M. Sykes	2 7/8	3	2 3/4	3	3	S	
Kate L. Tilden	3 1/4	4	4	3	3 7/8		S
Emma S. Wilder	3 3/4	3 7/8	4	4	4		S
Isabella Wilson	4	4	3 7/8	4	3		S

The lowest grade upon which one can possibly be allowed to leave a study is $2\frac{1}{2}$

Very respectable, 3

Excellent, 4

Emphatically good, 4

hotel work in the East. A daughter now in California will come on in June with three children and her husband.

Carol *Perrin* Dunton writes that her daughter and husband are now in Germany which leaves her time for directing plays, driving in the Red Cross Motor Corps and teaching remedial speech.

Helen Roser will be attending meetings out of town. She mentions a wonderful trip by jet to the Middle East and Europe with a people-to-people group last summer.

Lois Fleming says 1960 was quite a year — new work in a new department of her bank and a new place to live, all at the same time.

Margaret *Alling* Ward will be in Baltimore where as a member of the Board of the Goucher College Alumnae Association she will be active in the County Fair on the Campus and in charge of "The Ever Increasing Population Booth."

Louise *Van Dervoort* Sweet finds that managing her husband's business which was retail lumber and manufacturing, keeps her close to home base where also live her married daughters and her five grandchildren.

Lydia *Kunkel* Howard will be welcoming her son and his family back from duty in Germany. Just last fall she herself was abroad visiting England, Austria, Denmark and Germany. She saw Eleanor Voorhees for lunch recently.

Katherine *Knight* Fassett is four times a grandma with daughters in Providence, Rhode Island and Madison, Wisconsin. A son, too, will be married in June — a teacher of music at Smith College.

Harriet *Edgell* Bruce finds May too early for a trip East. She has a son practicing law with his father, a daughter living in New York and a young boy just 13. Her interests include, beside work in her church, a child care center, a childrens' hospital and a small girls' college — a busy happy time she says.

Ethel *Dixon* McGee writes of her three grandchildren, and feels proud of her excellent health and slim figure.

Frances *Keany* Rickard lately moved from Baltimore, now in the Philadelphia area, would love to have Abbot visitors.

Frances *Gasser* Stover just lately a fourth time grandmother, enjoyed a three-month motor trip through Europe and the British Isles last year and a memorable visit to Phil *Hinckley* Bishop's beautiful garden. Only the grave illness of her parents kept her from reunion.

Mary *Peirce* Smith writes of a trip to Florida and return by 26 foot auxiliary yawl with plans for a bigger one to be built while they summer at Rockport. Has not yet seen a grandson who lives in Bogota, Colombia.

Dorothea *Reder* Bolin having lost her mother (an Abbot girl of the 1890's) her sister and brother takes great pride and pleasure in her daughter, three sons, four granddaughters and five grandsons. Her husband, now retired, shares her enjoyment of her home, garden and two black German shepherds.

Eleanor Voorhees spends her summers in Nova Scotia; considers herself retired though does occasional manuscript editing.

Marion *Parker* Paulson and her husband leave shortly for a long anticipated trip to Scandinavia, which they feel they must take "while they can still totter." On returning they go as usual to their cottage on the shore of Lake Michigan.

Helen *Norpell* Price is busy as mother and grandmother. A daughter with five children, an unmarried son on the staff of BOAC, another daughter who just had a second child and a son in college keep her life "very full, overorganized, but on the whole very pleasant."

1922

Alice *Van Schmus* Smith represents the Visiting Nurses in the Combined Spring Fund drive in Summit, N. J.
Reddy *Lundin* Buttrick writes,

1923

"Finally decided it was about time that I contributed something about my family and myself to the Bulletin.

"Our family now consists of my husband, Allan, naturally, and our one and only son, Bud (really Junior) who is 30 and his delightful wife, Anne, and our three enchanting grandchildren, a boy, 4, Scotty (really Allan, III), a girl, 2, Leelee (really Leigh) and a boy, Todd, a year old. They live in Norwalk, Conn. only about a half an hour from us in Rye.

"Bud is public relations and advertising Manager for the Reflectone Corp. in Stamford, Conn.

"Allan is with J. P. Stevens Co. the textile firm, as head of the Simtex division.

"We manage to lead an extremely busy life here in Rye. My main interests are the Woman's Club of which I was

president for two years, and the Twig organization which works for our local hospital. I am a director and Fine Arts Chairman of the Westchester County Federation of Women's Clubs. One of my main loves is still the theatre, and up until a couple of years ago I played in summer stock in Dorset, Vermont, with the Caravan Theatre. They still invite me to play with them, but being a grandmother, I feel my acting days are over."

1924

Dorothy Converse writes, "I am doing housework mornings and office work afternoons at the New Hampshire State Hospital in Concord, N. H., assisting the Director of the School of Nursing. I am still making kittens."

1926

The enthusiastic group who returned this year were sorry the rest of the class was not present, for we found we all recognized each other and found much in common. The beautiful day showed us Abbot had not stood still, but had progressed and improved in the years with a beautiful new Gymnasium, dormitory, French house, library, dining room and attractive Alumnae House, which was formerly Sunset Cottage and later Miss Hearsey's home. After the alumnae meeting and a delicious buffet in the Bailey Dining Room, we roamed around the circle at the Bazaar; then came up to my house for a class meeting where we started making plans for our 50th reunion and read the many notes the rest of you so kindly sent. Dinner at Fieldstones was noisy and fun. We seemed to continue talking back at my house where Suzanne, Fran McDougall and Perk stayed. Anstiss came up after spending the day painting her boat at Gloucester. Barb attracted us by her tales of her relaxing life in their new place in New Hampshire. I never saw such enthusiastic grandmothers as Fran, Barb, Flop MacDougall and Gracie. Suzanne, our great political asset, impressed me with all she does in the New Hampshire Legislature. If you want a new home in New Hampshire, contact her.

Jane Ruth Hovey is our new Class Fund Secretary. Did you know that 14 members of our class have contributed $1160 to the Alumnae Fund? We really should have a larger percentage of givers — can't you add a little something so that we will be at the top of the list?

Fonty *Flagg* Sanborn
Reunion Chairman

The following items of news were received for reunion by Fonty and Edie:

Adelaide Black is the manager of the Children's Hospital Gift shop in Zanesville, Ohio.

CB *Blunt* Pierson has three granddaughters. She is a golfer and plays four times a week. She has won one championship.

Anstiss *Bowser* Wagner does biochemical work with her husband, and cruises each summer to Maine and Canada. She is head of the Nature Section of the Boston Camera Club. They spent a month in the West Indies this winter, and took many nature pictures.

Carolyn *Bridgham* Ricard has two sons — one a freshman at Wake Point College and one in the 6th grade.

Edith *Bullen* Creden and her husband thoroughly enjoy living in Niles, Mich. Their son, Jack, was married last July to a girl from Asheville, N. C. Edith is busy with Hospital auxiliary work and garden club.

Ruth *Copeland* Whitcomb's daughter, Sally, has been teaching English Literature at Emma Willard School, and plans to be married this summer to William Keen who will teach English at Lehigh next year. Ruth's son, Howard, will graduate from Brown in June, and plans to go on to graduate study in Government.

Louise *Douglass* Hill's husband wrote the following, "Louise wishes to be remembered to all, and wishes she might be with you. She entered Lakeville Sanatorium in 1959. It is in Middleboro, Mass. She is having therapy for rheumatoid arthritis. Our daughter, Ellen, graduated from the University of Maine as a Medical Technologist, and is married to Dr. William P. Reed. She is in the Bacteriology Lab. in the Washington, D. C. General Hospital. Our other daugther, Sarah, is in her first yeat at the Univeristy of Connecticut, and is taking a course in Physiotherapy. Louise would appreciate a visit from any of her classmates who might be in the vicinity of Middleboro."

Ruth Farrington works with the Defense Department, and her hobbies are painting, gardening and photography.

Caroline *Hopkins* McLane's son, Alan, is a Congregational minister in Pittsfield, Mass., and has a ten-months-old son. Her son, Marshall, is finishing his third year of medicine, and her son, Bob, is in his second year of medicine, Anne is a senior at the University of North Carolina.

Jane Ruth Hovey flew by jet to Hawaii last May.

Helen Larson spent eight weeks last summer in St. Luke's Hospital in a cast after having a spinal fusion. Every day she is improving. She is still interested in her Kerry Blue Terriers and recently attended the specialty show in New York.

Sue Loizeaux is in the New Hampshire State Legislature, and is fourth ranking member of the House Appropriations Committee.

We were all shocked to hear of Emily *Lyman* Bell's death. Her daughter, Patsy is married to James Barthold, and is living at 10 Arnold Circle, Cambridge, Mass. She has a job at M.I.T. while her husband is in his final year studying architecture at M.I.T.

Florence *MacDougall* Ranney's oldest daughter is married and has 6 children. Her youngest daughter is a junior at Smith.

Elinor *Mahoney* Smith's son, Chad, is a senior at Harvard and plans to enter Harvard Architectural School after graduation.

Frances *Merrick* Lawrence has a son in high school, and she works in the library. Her daughter, Marjorie, was married in December.

Edda *Renouf* Gould's husband is in the Department of Medicine at the Stanford Medical Center, and they live on the Stanford campus.

Carlotta Sloper is curator at the Children's Museum in New Britain. She spends her summers at Moosehead Lake in Maine.

Peg *Stirling* Baer works in a school library in Washington, D. C.

Fuki *Wooyenaka* Uramatsu has published a distinguished translation of the Heike story and has worked as translator of modern Japanese novels. She has four daughters, Jun, who graduated from Wellesley, Haruko, a senior at Smith, Kiyoko a sophomore at Rikkyo University in Tokyo, and Keiko, a student at Northampton School for Girls.

1927

June *Hinman* Marques writes that her first grandchild was born January 8, 1961, to her eldest son, Roy. Her second son will graduate from Weehawken High in June, and her youngest son, Paul, will finish Jr. High in June.

1930

Our sincere sympathy is extended to Kathie *Fellows* Ingraham whose father died suddenly in January. Kathie's daughter, Judy was married last September to William L. Hunt, III of the University of Virginia. Kathie writes, "We're happy to get some good old rebel blood in our Yankee family!"

Marianna *Smith* Hile writes that the following is the last, but not the least of the 30th reunion news. She had a 63% reply which was wonderful. From the reply cards she gives the following awards:

P—for Promptness to Barbara Lord Mathias whose card I received first

T—for Travel to Posy Castle Olivetti who was in the States but she and Kay Foster did not make the reunion as hoped

C—for Ruth Baker Johnson, with the oldest Child, from our graduating class

M—for Betty Southworth Sutton Married the longest and has a child 27 years old

Another C—for Courage with the youngest Child to Grace Hadley McMillan (who also hoped to be present at reunion)

A big G—to Janice Lovell Jenkins with five grandchildren!

W—to both Janice and Frances Sullivan with 4 children each (W stands for wifely)

E—for Effort to Bunny Atkinson Dunsford who wrote me a letter. Also Beth Perry Lewis and Christine Holland Struck and Alice Canoune Coates gave out the most news on the card.

"It was interesting to note that Bunny and Nini and Pat Brewer were abroad at reunion time. Hope they all had a marvelous trip.

"My first grandchild will be a year old in July. The delights and pleasure of being a grandparent are absolutely unbounded.

"In the past year my travels have been to the East coast and West coast and South.

"My 84 year old parents are to celebrate their 60th wedding anniversary this April 24th and any of you who knew them and would care to send them a card, even if belated, I know it would be most appreciated."

Cheerio and very best wishes to you all

Marianna

1931

The day was a beautiful one, and we all had fun reminiscing as we attended the usual reunion day events. You will see in the picture that we had a good representation, but we missed all of you who couldn't come. Metta *Bettels* Smith came up, but was called back by the

death of her father. Our deepest sympathy to you, Metta. Our class meeting was held at Emily Bullock's lovely home. Mary Bacon and Ruth *Cann* Baker were elected to serve as Class Fund Secretaries. Mary Angus joined us for dinner, at Fieldstones. The night hawks returned to my apartment for a final chat.

Jane Sullivan
Reunion Chairman

The following tid-bits were gleaned at reunion and from notes received by your reunion Chairman:

Skip *Allen* Carroll's daughter, Deane, is a medical secretary at Beverly Hospital and Ted, 17, is at Lawrence Academy in Groton.

Metta *Bettels* Smith's younger daughter is a freshman in high school and her older daughter is at the Katharine Gibbs School in Boston.

Nancy *Carr* Holmes writes that her son, James, Jr. will graduate from St. John's Military Academy in Wisconsin in June. Her daughter, Alice, is in the Prep class at Abbot.

Chub *Graham* Holland is busy in community activities — she is president of the Women's Board of the Country Club, and active in the Hospital Auxiliary in Lansing. Her older son, "Jeep" is president of the Senior class in High School and was third in the Merit Scholarship for their county. He plans to attend the University of Michigan or Harvard. Her younger son is manager of basketball.

Cathy *Ireland* Lenz has been living in Ft. Lauderdale, Fla. since they returned from Colombia, S.A. eight years ago. Her elder son is 23 years old. He was in the Air Force for four years after graduation from high school, and is now attending the University of Florida. Her younger son is 13 years old and is in junior high.

Lisette *Micoleau* Tillinghast's husband is the new president of Trans World Airlines.

Mary Elisabeth *Olson* Crum and her husband spent three weeks in Hawaii during March. Her husband has been transferred to Camp Pendleton.

Kay *Phillips* Richardson was unable to come to reunion because her daughter, Sally, was expecting a baby, and Kay was needed to help after Sally's return from the hospital.

Marcia *Rudd* Keil's son, Charles will graduate from Yale in June. He has been awarded a Woodrow Wilson Fellowship for graduate study in Anthropology.

Fran *Scudder* Glisson has four children. Stedman, 19, is a freshman at La Grange College, Ga., John, 17, is a senior at Baylor Prep School, Chattanooga, Tenn. Lucille is 14, and a ninth grader. Bobby is 10, and in the fourth grade.

Mary *Smead* Homlar has a new home on the river in Toledo. Her boys are all away at school — one a junior at Johns Hopkins, one a freshman at Wittenburg, and the other a junior at Howe Military Academy. Her daughter is at home and a junior at The Country Day School.

1932

An article on children's jobs in the home by Betty *Holihan* Giblin appeared in the May issue of *Parents Magazine.*

Miye *Hirooka* Mitsutani has a career in the business world. About twelve years ago she and her husband (she was married in 1951) founded an import-export business which thrives in Tokyo now.

1934

Dorothy *Pingree* Lambert's husband was honored recently for having served 25 years as the health officer in Lynnfield, Mass. Helen's son. George, Jr., is a student at New Hampton School, and her twin daughters, Merrillee and Bradlee, attend high school in Lynnfield.

Beverly *Sutherland* Midgett is temporarily living in Angel's Hole, Devil's Hole, Bermuda. She writes, "Even if we live in Devil's Hole, at least we're on the side of the Angels! Actually the house, pink stucco, is beautifully situated right on the water which is fine for fishing and swimming for my boys and the view of sky and water for me. My big girl, Betsey is now assistant buyer of accessories at Thalheimer's in Richmond. I would love to hear from any of my class."

1935

Alice *Cooper* Armstrong's daughter, Nora, Abbot 1958, was married February 10, 1961 to Robert Louis Salaway.

1936

Reunion

As I sat down to write up our class notes and tell you all of what a happy happy time we had on Saturday — the telephone rang and a call from "Sarge" brought me the very sad and shocking news of Anne Dodge's sudden death on Tuesday, May 9th. Mary Swan was home ill and read

this in the paper. Her funeral was Thursday and we went-numbly. Sally Scates, Mary Swan, Mary Trafton, Betty Sargent, Mary Dooley and I talked on the phone and decided to send a floral piece from "The Class of '36" and also to set up a memorial fund for scholarship aid in the name of Anne Dodge Green. It will be handled by the school and all gifts to this Fund may be mailed to the Alumnae Office and checks made out to Trustees of Abbot Academy.

We had a very happy day on Saturday with 12 present. All of us enjoyed an absolutely beautiful and delicious lunch at the school after which we had our picture taken. We had a short business meeting at Sunset, electing Mary *Dooley* Bragg as Class Fund Secretary and Polly *Spear* Chapin and Betty *Sargent* Crandell as Co-chairmen of our 30th Reunion. After visiting the Bazaar we adjourned to Helen *O'Brien* Olcott's mother's home for a pleasant breather. At 5:30 we converged on Fieldstones for a very delicious dinner and at 8:30 directed ourselves home having had a most wonderful reunion.

This news was gleaned from the reply postcards: Deede *Eastback* Gray from Lynnhaven, Va. writes that she is secretary to 6 Judges and the clerk in Clerks Court.

Mary *Trafton* Simonds was president of Mt. Auburn Hospital Auxiliary in Cambridge and her duties included planning and ordering flowers and meals for three openings. She worked with an architect on plans for a new coffee shop and also got 150 girls as guides for this big opening. She is a Trustee of Colby Junior College and active in "Y" work.

Lois *Holmes* Stokes works with the American Field Service and hopes to have an exchange student in her home in two years when their youngest daughter, Sharon, is a senior in high school. Their son, Mark, is a junior at Cornell headed for veterinary school; daughter, Susan, is also a Junior at Wellesley and youngest, Shelly, is in first grade.

Phyllis *Fisher* Tobey had 2 boys and 2 girls — the oldest daughter enters college this September. They had returned home from a 2 weeks vacation so she was unable to come.

Eleanor *Wells* Nudd expected to join us, but something must have come up. We missed her. She has finished her first novel and is waiting for her agent to get it published "if she can" — watch for it.

Carol *Stillwell* Hoff is expecting her 10th child the end of May! 5 girls — then 4 boys — range from 17 to 1½. This is a class and maybe a school record, I think!

Priscilla Mailey is a teacher of American History, Journalism and Western Government which keeps her busy during the week and symphony and stage plays take care of the week ends out in California. She says, "we do have some culture in the wild and woolly west."

Grace *Nichols* Knight has "nostalgic memories of Andover in May." She has 4 sons — the oldest, Christopher, due to enter Exeter this fall. Her husband is starting his 8th year as President of Lawrence College. Her activities as the wife of the president we can only imagine and also she says, usual matronly pursuits in the community of Appleton, Wis."

Sally *Scates* Phelan has a fascinating job — raising white mice for experiments, and we hope she will soon write an article for the Bulletin. Her two oldest boys are at Kimball Union in Meriden, N. H., and Joe, the oldest, graduates in June.

Pat *Smith* Magee joined us — her son, Mark, is a junior at Kimball Union and she and Sally surprised each other there.

Eleanor *Robinson* Goodwin joined us from Norway, Me. She has 3 children — 8, 6, and 3 and is active in civic affairs.

Polly *Spear* Chapin has been doing substitute teaching in Newton and next year will do part-time teaching at Walnut Hill School in Natick, Mass.

Clara *Holland* Chase writes that 19-year old Susanne will graduate from Endicott Junior College in June and Mimi, 16, is a junior in high school at home in Bethesda, Md. Still in the Navy, they bought their first home and love it, but expect to move out in the fall.

Hawee *O'Brien* Olcott joined us from Midland, Mich. She has 4 children to keep her busy along with "playing bridge all winter and golf all summer".

Rosalie *Rappaport* Saul writes that they have 2 children — Wendy, 14, and Lewis, 12. She got her M.S. degree from the University of Bridgeport and now has her own clinic teaching remedial reading.

More sad news — Lucy *Hawkes* Lamson's husband, Wetherbee Lamson, died January 2, 1961. Our deepest sympathy is extended to her and her three children.

Anne *Russell* Loring
Reunion Chairman

ANNE DODGE GREEN

Forty-four years young Anne has been called away from us. Her passing leaves an indescribable void. In school she was a born leader, head of student government among many positions. Out of school she was always interested in each of our families and problems, and had a fantastic memory for names. She was always vitally aware of her own family and their problems and accomplishments. She loved each and everyone of them, worried for them, thrilled with them, and carried their confidences and ours quietly in her heart while running her own immediate household, caring for a husband and two lovely children, designing pottery and making roller towels.

Our class reunions always were complete when Anne arrived. We have enjoyed every minute spent with her, and shall miss her vital spirit, her human kindness more than words can tell.

Our deepest sympathy is extended to her husband, her father, her sister and brother and two lovely children, Ansie and Dickie.

1938

Jane *Vogt* Cooke is a director of the YWCA in Summit, N. J.

Born

To Janice *Hunter* Aitken, a first child Ellen Bradshaw, February 16, 1961. Janice writes, "She is a great thrill and joy after all these years."

1939

The class will be sorry to learn that Virginia *Halstead* Lightfoot's husband died suddenly January 30, 1961.

1941

Although only eight of us were able to be at Abbot for our twentieth reunion all our classmates were there through the many memories of those gathered. After the annual meeting in the Chapel we had a delightful luncheon made doubly so as Miss Hearsey was with us at our table. After the pictures were taken she showed some of us around the beautiful new library. Miss Hancock had graciously invited us to have sherry with her in her room and we met there with Miss McKee before dinner. Then Miss Hancock, Miss McKee and Miss Tucker were our guests for dinner at Fieldstones, at which the class of 1946 also joined us.

Our newest grandmother is Beverly *Brooks* Floe whose granddaughter Robin, 1 year old, will arrive from Honolulu this May. Our newest bride is Joan List whose marriage to Mr. Stephen Austin Van Ness took place March 4, 1961. Franny *Troub* Roberts told us about her job which she loves. She is working for the Connecticut State Dept. of Health doing public relations and public information for the mental health program. Franny had talked recently to Emily *Mills* Courtice who lives in Sunnyvale, Calif. and both regretted the distance that kept Emily from joining us. Neither Emily Ruth Poynter nor Joyce Curran Nunez could join us for dinner as Emily's niece and Joyce's son were in the Guys and Dolls production being given at Phillips Andover.

Margery *Martin* Martin was elected our new class fund secretary.

Doris *Jones* Hannegan writes:

"Please excuse my tardy reply. Can't possibly make reunion this year — much as I'd like to. Andover is so far from here and life is so involved at present. Hope it's a success tho' with a good turnout. Will be thinking of you all. Our oldest son is in college now — also a boy in High School and a 12 year old daughter whom we hope to send to Abbot one day. Time goes so fast it's frightening. Can't believe 20 years have flown by since our Abbot days. What precious, sheltered years those were! I wouldn't exchange them for anything. All best wishes to you and the class of '41."

Phyllis *Campbell* Crowell writes:

"Sorry to have to miss this big reunion. We have just moved to So. Penobscot, Maine and am still amid boxes and confusion. As if that wasn't enough four of the children have been sick and one with measles! One of our three beagles got too close to a porcupine so all in all we are settling in by degrees. My youngest 1½ is a big (?) help; my others are now 3, 4½, 9, 14, 16, and 17 with the boys at the ends; the others being girls do help. Remember me to all the girls and hope by the time our 25th comes I'll be there and that everyone can make it too."

Jo *Hartwell* Boddington writes:

"Nothing I would love more than to attend our 20th, but can't make it May 6th. My thoughts will certainly be with you and do hope you have a big turnout. Am planning to come East later when we put No. 1 son, John, in P.A.

Summer School. Was in Andover last August prior to our trip to Europe, Rome and the Olympics, and visited Abbot while there. Currently I am busy as 10,000 cats doing too many civic things and earning not a penny. Learning too, by continuing French lessons; take Children through Arts Center so study hard on art and current shows. Oh! If only I'd listened during the History of Art courses. Life is far from dull, but I long to return to Europe. Happy reuning."

Vern *Moody* Bishop writes:

"Many thanks for the reminder of the reunion — 20 years! I will not be able to attend, unfortunately. My regards to all who can. Our biggest news is our 4th child, first daughter, Wendy. Her 4 slaves — 3 brothers and Dad — dote on her every whim. What a future! Best wishes."

Helen *Stott* Spencer writes:

"Wish I could but cannot. Spring always seems fuller than ever here, and in addition to my being a lecturer at Wesleyn we adopted a small son, Anthony Hall, in January (undoubtedly the youngest in the class). Hope the reunion is fun."

Eloise *Perkins* Beck writes:

"Do wish I could attend our reunion. I shall be still in the classroom teaching at that time. At the end of this term, I plan to retire and spend more time with my family for a while. Remember me to everyone."

Peggy *Little* Dice writes:

"Sorry, Nancy, can't come. Aside from not leaving my family (1 boy 12, 3 girls 11, 9, 6) I am greatly involved in a canoeing program for the Huron Valley Girl Scout Council. I am 'skipper' of a G.S. Mariner ship (troop) also. All this keeps me pretty busy. We enjoy living in Ann Arbor again. About every other year we come East to vacation in Maine, but we haven't spent more than a couple of hectic days in Andover. Best to all."

Pat *Selden* Lowe writes:

"I am sorry I can't attend our 20th reunion. After all Andover and Rawlins, Wyoming are a few thousand miles apart, and I can't just drop in . . . We are busy landscaping our new home. The new lawn takes more time than our 6 month old boy, Robbie, does. We have been skiing every week-end. Stan is head of our local ski patrol. He is also chairman of the junior ski patrol of the Southern Rocky Mtn. Ski Patrol. Give my best to all."

Sue *Long* Reed writes:

"It is with a jubilant mood I write tonight, after these long months of lamenting. The weary rain season has almost passed, and the news of Chuck's next assignment has reached us and has been received with claps of joy from all members of the family with perhaps the exception of the fish. We are to report to the Air Force Academy in Colorado Springs on August 1st. This means it will be necessary for us to leave Taiwan about June 3rd. We will go directly to N.Y.C. I do not know our address there, but be prepared to hear from us around June 20th.

"As you all know, I have adjusted well to life on Taiwan, but not to life separated constantly from my husband. TDY (temporary duty) tours have kept Chuck gone for long and short periods of time — up to 8 weeks. He is gone now, and I expect to see him for only about 2 weeks before we leave. Guess who gets saddled again with the household move! That's right — Sue. I should be an expert by now, but those forms and copies are tedious enough without the physical work. Nevertheless, this time I shall complain only a little bit.

"Since I have been able to work out a tour sponsored by the Wives Club, I am going to be lucky enough to have an 11-day tour of Japan — FREE. It will be Cherry Blosson Time; we leave April 17th, return April 28th — the day of Rod's 5th birthday. We will hit almost every major point of interest . . . Tokyo, Hakone, Atami, Kyoto, Mt. Fuji, Nikko, Yokahama, and many other places. If the world situation worsens, I shall, of course, cancel out. With alarm the Laos situation is viewed. It is critical, and my hat is off to Kennedy for taking a strong stand. It had to be done; S. E. Asia will definitely be lost it we don't show strength. They just don't have the same outlook as Americans. Charity to them is weakness; the best thing for them to discover was the pulling of personal spending — more on that another time.

"Recently, with General Dahlen's wife and other members of the Wives Club Executive Board, Sue is Vice President (What did you expect me to do with all the lonely days and nights? Right, become active in a women's club.), I had a trip via a Chinese Air Force plane to the offshore island, Kinmen. We spent the entire day being escorted in jeeps and on foot around the island. What a wonderful experience! There are no houses to be

seen; people live in bunkers — cement. Everything is camouflaged. We walked through long passages of underground fortifications, tunneled below 400 feet of rock; we peered out of windows drilled through rock, saw the barbed wire and looked down the muzzles of machine guns and cannons right into the eye of machine guns and cannons on the mainland. We climbed the hill and looked across the small expanse of water onto the mainland. We learned about psychological warfare; we released the ballons carried by the wind or water, with messages and pamphlets to the mainland. We lunched with the men. We boarded our plane and again flew 200 feet off the water for a couple of hours so we would not be picked up on the communist radar. Oh, yes, these people on Kinmen are prepared for war, not USA or Europe or even Taiwan. These people on Kinmen shall inherit the earth, if there is a nuclear war."

Sue's address will be Mrs. J. E. Reed, Air Force Academy, Colorado Springs, Colo., after August 1.

Nancy *Whittier* Atkinson
Reunion Chairman

1942

"Dear Friend at Abbot,

"Now that my two pre-schoolers are three and four years old, I have time for those extras I have promised myself. Though I hated to leave the advantages of the Wilmington, Delaware area, I have found these past two years in our home town the happiest yet.

"We have remodeled an old farm house and are now trying to tame thirteen acres of hill and dale. My husband was most thorough in the remodeling, removing all plaster, most partitions, and changing the stairway. After the first three months it is not as 'romantic' as the woman's magazines would lead you to believe!

"We just planted an orchard of various fruit trees, hoping that they will provide chores for our three boys when they are of sufficient age and strength. Our oldest, Susan, at ten, keeps all the records for the orchard. By fourth grade she is busy with Brownies, piano, church choir, and dancing. I hate to think of chauffeuring all four to various organizations in a few years.

"One of the nicest things that has happened is that we are just five minutes from Mimi *Douglas* Sanner and Betty *Hardy* Verdery. It has been wonderful rehashing the old days and sharing new joys together. Mimi and I experienced the building and dedication of our new St. Pauls Lutheran Church last year and have enjoyed seeing a new Mr. and Mrs. Sunday School class grow. We all take turns teaching the lesson. I joined the circle in which Mimi had been placed — the kitchen circle of all things. We were the fastest table setting team by the end of the year and she can whip up the prettiest floral centerpiece one could desire. At the moment all friends are praying that Mimis fourth offspring (expected in May) will be a boy!

"My husband met Betty and Pat Verdery in the Cumberland Choral Society for Pat and Ken anchor down the bass section. Thanks to Pat's terrific personality and diplomacy the Choral Society continues to present high quality music.

"Then I was delighted that Betty is not teaching full time this year for now we can get together. She did not have a free moment the past few years. Now she brings her knitting over and we chat of many things while my little ones nap. She has such a sensible outlook on bringing up children and helps me with my three busy boys. Yes, ladies she still has her infectious delightful giggle!

"I find it best if I stay close to the fireside so I limit my extracurricular activities to some church work, one civic group and one night at the county libe. But my mending and books keep me busy and our Pirates will soon be at bat again.

"Hope I have not chattered for too long but also hope others will write of their activities."

Address:
Shortest Day Rd.
Cumberlin, Md.

Jeanne *Bowersox* Wilson

1943

Kay *Feeney* Flynn writes, "Time passes so quickly! We have been adopted Californians for almost three years, and just love the Bay Area. We became homeowners in March. Our choice this time is a modified Spanish hill home — a very unusual form of architecture for Easterners. The 'men' in my life (Joe, Jr., 12, Tom, 10, and Michael, 9) are growing up too quickly, I think. I have become

a spectator sports enthusiast as all the boys are athletically inclined. Las *Swenning* Weinrich writes her news each Christmas, and she's alerted me to start planning for our 25th in 1968!"

Jean *Hansen* Ashbaugh and her husband attended a convention of Youth Presidents in Porto Rico in April. Jean's husband is president of the Elkhart Press in Elkhart, Ind. They have four sons, Russell, 11, Shawn, 9, Hans, 6, and Anthony, 3.

1946

Reunion Report

A small but spirited band gathered at lunch on May 6th — Greta *Leinbach* Smith, Sally *North* Jones, Mavis *Twomey* Cox, Louise *Doyle* Collins and your chairman who were joined by Nancy *Scripture* Garrison '47 and Barbara *French* Brandt '47 as well as Miss McKee who acted as our unofficial but most welcome class mascot! You have read elsewhere in this issue what a lovely day it was with the sky a real "Abbot Blue" and spring just beginning to show all over the campus and every element of the day was perfect for reunion except one — not enough people!

To Janet *Kingsbury* Littlefield, Elsa *Hinchman* Clark, Ginny *Finney* Rose, Gail *Sullivan* Fleming, Mary *Burton* Blakney, Franny *Little* Schonenberg, Hope *Whitcomb* Gaillard, Nancy *Thomas* Adams, and Polly *Thomas* Peck, go my warm thanks for their postcards which everyone enjoyed reading along with the long and newsy letter from Winnie *Teeson* Keller. I know the rest of you are probably involved in diapers, dancing lessons or dentist appointments, but it would be nice to come up for air at least once every five years and let us hear from you.

Louise *Doyle* Collins made us welcome at her home before we went to Fieldstones where we joined forces with the class of 1941 in having dinner with Miss Tucker, Miss McKee and Miss Hancock.

I wish that more of you could have experienced the pleasure, timelessness and very personal sense of perspective that reunion brought to those of us who came back and I can only hope that there'll be lots of more of '46 in '66.

Marian *Troub* Friedman
Reunion Chairman

1947

Married

Cynthia Austin to John S. Cox, January 21, 1961, in Johnson City, N. Y. Mr. Cox, an alumnus of Pomona College and the University of Grenoble in France, received a master's degree from Columbia University. He is Director of Admissions of the Parsons School of Design.

Born

To Patricia *Carroll* Dunsmore, a fifth child and fifth daughter, Feb. 4, 1961.

To Beverly *DeCesare* Nassar, a third child and second son, Jan. 18, 1961.

1948

Muffy Wallis and Rosemary Jones are planning a three weeks vacation in the British Isles at the end of May.

Born

To Patricia *Hammond* Duffy, a fourth child and second daughter, Nancy, Apr. 13, 1961. Pat's husband is with General Electric. Her other children are Scott, 8, Mark, 6, and Susan, 2.

To Jane *Kenah* Dewey, a third daughter, Sarah Patton, March 13, 1961.

1949

Class Fund Secretary: Mrs. R. Wallace Troemner (Deborah Williams) 21 South Shirley Ave., Moorestown, N. J.

Zipper *Peirce* Scriver's husband has been awarded a scholarship by the John and Mary Markle Foundation which will enable him to do research in biochemical genetics over the next five years.

Born

To Elinor *Bozyan* Warburg, a second son, Michael, December 14, 1960.

To Joan *Oven* Betts, a fifth child and first son, January, 1961.

To Joan *Webster* Post, a daughter, Katherine Webster, December 12, 1960.

1950

Marilyn *Jaspert* Guardabassi and her husband went to Europe this spring. Marilyn planned to see Sally *Stevens* MacMillian while she was in Switzerland. Marilyn has three children, Linda, 6, Diana, 4, and Frederick St. George, 5 months.

Born

To Ann *Higgins* Bride, a daughter, Katherine Elizabeth, May 4, 1961.

To Deborah *Redfield* Smith, a second child and first son, May 5, 1961.

1951

Rebecca *Fuller* Sheldon came from Colorado for reunion and was joined by Edna *Grieco* Thomas and Merilyn *Teasdale* Abbott. The editor apologizes for not having a picture of this group.

Rozzie *Reifsnyder* Peck writes, "Anyone looking for the perfect guest should invite Susie *Kimball* Wheelock for the week end as we did last summer — she weeded and edged the flower garden, helped plant vegetables, washed dishes, and tended our three girls with generosity. Abbie, 4, Lucy, 2, and Laura, 1, responded enthusiastically. Spent the night with Dottie *Massie* Sawyer on my way to Smith reunion, and, of course had a wonderful time. Jim and I are god-parents for Anne *Bissell* Gate's second daughter, Nancy, but see them rarely since they live in the Washington area. Last fall, Jim and I had a three-day walking trip in the White Mountains, and I look forward to many more delightfully exhausting adventures. I had my first try at directing a play with 'The Philadelphia Story' after several acting ventures. This winter we have been shoveling snow, digging into our sauerkraut barrel, making doll-house furniture, smocking for 3 girls, depleting the stores in the freezer, and putting on snow suits and boots eternally! In general the routine is close to home and loads of fun — never a dull moment and many exciting ones. We are not on the beaten path, but love to have visitors and have room for them. Come see us."

Jo Anne *Smith* Sanders and her husband are living at 32 Ostring, Crailsheim, Germany. They will be there for 2 years.

Engaged

Alice Emmert to J. Stewart Ward of Yonkers, N. Y. He is an alumnus of Colgate University and is attending the Columbia University Graduate School of Business Administration. He served as a lieutenant in the Air Force, and was stationed in the Orient for three years.

Lois Ann Lovejoy to Burdette Austin Johnson, Jr. of Weston. Her fiance is a graduate of Tilton and attended the University of New Hampshire.

Born

To Anne *Spencer* Stallman, a daughter, Elizabeth May, January 26, 1961.

To Sylvie *Wallace* Westbury, a first child, Bruce Wallace, March 23, 1961.

Fay *White* Garman announces the adoption of her second child and first daughter, Molly Susanne. Molly was four months old May 1.

1952

Helen *Neisser* de Modenesi writes,

"I have been very busy bringing up four children (3 girls, 1 boy) the oldest being 5 and the only boy 10 months old.

"I want to apologize to my friends if I haven't kept up my correspondence with them, but my house was broken in by robbers, and one of the missing articles was my address booklet. (by the way, the house was left bare except for the furniture! It looked as if I had moved out). I wish they would write to me again to catch up with all that has been happening to them.

"We are living in our country house, which is in Santa Ines, a small village 30 minutes from Lima, which has the advantage of having sun all year round, in contrast to the fog which Lima has four to six months every winter. We just got back from three lovely months of beach, and school started a week ago for the two oldest girls.

"If any Abbotite happens to be near these parts let me know, since we have a guest house which is rarely in use.

"The only sad news from here is that my father died last September the 8th. and I still haven't quite gotten over this tragedy."

Address:
Box 597
Lima, Peru, S.A.

The class will be sorry to learn that Sandra *Smith* Wilder's husband was killed in a train wreck at Christmas time. Sandy is living with her family in Westford. She has two sons, Jeffrey, 2½, and Jonathan, 9 months.

Married

Barbara Davey to James Stenson of Winnetka, Ill., April 15, 1961, in Greenwich, Conn. Mr. Stenson is a graduate of Phillips Andover and Princeton, and is with the Continental Illinois Bank and Trust Company of Chicago.

Joan Wall to John Stauffer Potter, Jr. of New York, May 20, 1961. John is a

graduate of St. George's School and Harvard. He has lived in Spain for the past five years and is the author of two books on treasure diving. He is president of the Atlantic Salvage Co. and Ventures Ltd.

Born

To Cythia *Emerson* Pinkerton, a son, Clay Hilton, March 14, 1961.

To Nancy *Penwell* Hood, a third child and second son, John Dean, February 12, 1961.

To Clara *Reynolds* Palmer, a sixth child and first daughter, Caroline Elizabeth, January 24, 1961. Caroline's brothers are Richard, 7, William, 5½, Robert, 4, Stephen, 2½, and Thomas, 1.

1953

Dorothy *Giles* Ham is living in Sudbury, Mass. in "a dream of a home — a replica of The House of Seven Gables." She has twins, Lisa and David, 2 years old.

Engaged

Camille Sippy to J. Duff Reed, 3rd of Pittsburgh and Morehead City, N. C. Mr. Reed who is an advertising and public relations account executive with Larrabee Associates in Washington, graduated from the University of Virginia and attended the University of Edinburgh. He was an intelligence officer with the CIA and a staff writer for UP International.

Married

Judith Pinkham to Christian Newman Bassick of Fairfield, Conn., April 15, 1961, in Easton, Conn. Mr. Bassick is an alumnus of the Loomis School, and a graduate of the University of Bridgeport.

Eva M. Stern to Alan William Brackenridge of San Francisco, Calif., May 7, 1961, in Andover. Alan is a graduate of Shady Side Academy and Columbia University. He is now attending the Graduate School of English at New York University.

Born

To Nancy *Bailey* Nickerson, a daughter, Cassandra Bailey, August 15, 1960. Nancy and her family are living in a 1710 Cape house in Duxbury, Mass., which they bought after her husband finished at Harvard Graduate School of Education last June.

1954

Vicky *Schwab* Aronoff has bought a contemporary house, redwood and brick with cathedral-beamed ceiling.

Married

Sandra Liberty to Joseph Wilcox, June 18, 1960.

Born

To Nancy *Donnelly* Bliss, a daughter, Sarah Lincoln, September 23, 1960.

To Ann *Hunt* Graf, a son, Theodore Eaton, January 22, 1961.

To Jane *Munro* Barrett, a third child and first son, Charles William, January 10, 1961.

To Patricia *Skillin* Pelton, a daughter, Jane Sherburne, February 15, 1961.

To Molly *Young* Sauereisen, a daughter, Elizabeth Ann, February 23, 1961.

1955

Tucky Munroe sang the role of Mrs. Ford in a production of The Merry Wives of Windsor presented by the Boston University School of Fine and Applied Arts in March.

Engaged

Patricia Fryling to Paul Richard Petit of Moodus, Conn. Her fiance served four years with the Navy, and is a student at Boston University.

Cynthia Knox to David Alden Watts, Jr. of Glencoe, Ill. Mr. Watts is a graduate of Harvard Law School. He held the Strathmore Fellowship at the Yale Graduate School and received a Certificate in Transportation. He is with the Interstate Commerce Commission in Washington.

Married

Patricia Coryell to Scott Christian Humphrey, April 15, 1961, in Alexandria, Va. Scott is a graduate of Stony Brook School and Grove City College in Pennsylvania. He is a real estate broker in Alexandria, Va.

Jeanne Skillin to Charles R. Moore, Jr., March 25, 1961. Charles graduated from the University of Rhode Island and is now in his last year at Boston College Law School. Jeanne has just finished working for a law firm, and is now working for an insurance firm. Patricia *Skillin* Pelton was one of the attendants.

Natalie Smissaert to Lawrence Harkness DeVoe, February 11, 1961, in New York. Natalie's husband is a graduate of Phillips Andover and Harvard. He is with the Bankers Trust Company in New York.

BORN

To Sally *Graf* Fish, a second daughter, Suzanne Danforth, March 12, 1961.

1956

Our fifth reunion is now past and we can start looking forward to the tenth! Twenty from our class were expected to return — a better turnout than any of the other classes had. First the alumnae meeting and then a very nice lunch given by Abbot at which Mlle. Arosa sat with us. Her welcome to our class couldn't have been warmer. The weather was glorious — a perfect Bazaar Day — and the "Sacred Circle" was happily desecrated by one and all.

Going back five years later somehow solidifies one's status as an alumna: though we look much the same and though one is somewhat taken back in time, we no longer are at Abbot after all; and on this particular day, though watermelons still sold at a minimum of $6.50, I, for one, was no longer a bidder! Going back five years later also very nicely bridges this gap of time in which many of our interests have become dissimilar. It really was great fun being together again and comparing notes.

A telegram from Betsy Parker: "Greetings and best wishes to all the 1956ers enjoying their 5th reunion at Abbot. Wish I could be with you." And various pieces of news from others who couldn't get back. Barbara Henry wrote: "I've been in Manila since last June, when I graduated from Middlebury, not working, but keeping busy in a number of intriguing ways. Am about to embark on a six-week Tagalog course at one of the graduate summer schools out here. About time I learned the language!"

Winnie Ward is planning to be married in June to Curtis Bickford Henchey. They will live in Bedford, N. Y.

Gail *Turner* Slover and her husband are having a wonderful year in California. Mary *Eastman* Powis and her baby were on their way to Florida. Both Louise *Day* Cook and Dee *Fenn* Bowen were busy with or anticipating second babies. Toni Fenn reported that Dee's was born at the end of April — a boy I think she said. They and lots of others were sorry not to be there and sent greetings to all the class.

Toni Fenn has agreed to be the new Class Fund Secretary for 1961 - 1966.

ENGAGED

Nell Eubanks to Midshipman Van Carlton Temple, Jr. of Hattiesburg, Miss. He attended Marion Institute in Alabama, and will graduate from the Naval Academy in June.

Anne Tripp to Robert P. Hopkins of Hingham, Mass. He is a graduate of Deerfield and Amherst with honors. He is now studying at Harvard Medical School.

MARRIED

Lynn Dowlin to Peter E. Voss, March 25, 1961, in Canton, Ohio. Peter graduated from Staunton Military Academy, Kenyon College, and Harvard Business School. He is president of Northeastern, Inc. in Canton, Ohio. It is an industrial products and steel fabrication company.

BORN

To Barbara *Harrison* Simons, a daughter, Barbara Arden, March 9, 1961.

To Lindsay *Johnson* Brinton, a daughter, Geneva, December 28, 1960. Lindsay is living in Beirut where her husband is employed.

To Mary *Eastman* Powis, a son, William Dean, Jr., August 20, 1960.

To Eleanor *Rulon-Miller* York, a daughter, Eleanor Telton, March 8, 1961. "Boat" says she is a red-headed, blue-eyed cherub.

Rachel Kimball
Reunion Chairman

1957

Mary Lee Carter sent the following items:

Anne Luquer is engaged to John Iverson Boswell who is at the University of Virginia.

Lydia *Cornwall* Bishop had a son, Timothy Loring, February 18, 1961.

Glee Wooldredge and Paula Slifer are planning to teach in grade school and are having a busy last semester practice teaching and attending classes.

Beverley Lord is a part-time instructor in Salem, Va., where she teaches French to 122 kindergarten-through-third graders. After graduation from Hollins, Bev plans to work in the theatre as well as teach.

Wiggs says she has run across Sheila Prial who is working at the Kettering Institute for Cancer Research which is right across the street from Cornell Medical Centre where Wiggs is studying.

1958

Hi '58ers —

First, let me explain to you that this will be my last official column. As you will learn in a few words — I was married to Lt. John Blackburn on February 11. Right now we are stationed in Augusta, Ga., but knowing the Army, next week we may be in Timbucktoo. That's why I'm resigning. We'll be changing addresses so often in the future that you won't know where to write your news. You could send it home but by the time I got it and sent it back to Miss Sullivan it would be ages old. I'd still love to hear from any of you anyway. Here's the news up to now.

Pat Parrish is enjoying life very much at Rollins. She's a member of Alpha Phi sorority and is vice-president and secretary of Rollins young Republicans. She is going on a European tour this summer.

Had a card from Ingrid Stahlbrand who is spending her junior year abroad in Heidelberg, Germany. She is very excited because in May she is making a trip to Russia. Let's hope she comes back — hope she has a good time.

On my way down to Augusta, I stopped in at Annapolis to see Jackie Locke. She is great. She is taking the big step June 12 to Henry Willomen and she will be a Navy wife.

Ann DiClemente is still working in Boston and just loves it. Claudia Sandberg finishes Katy Gibbs in June and will be working in the bank again this summer. Maisie O'Connor is a Psych major at Newton College and working very hard.

June Hamilton is studying at the University of Edinburgh for one year.

Sandra Bensen and Jane Christie will spend six weeks this summer at the University of London, and travel on the Continent later.

Nancy Russell is engaged to Robert Michael Curran of West Hartford, Conn. He graduated from Yale in 1960 and will attend Harvard Business School.

Ellie Taft is engaged to Seaman William Davidson Ethridge of Louisville, Ky. He attended the University of Chicago.

Nora Colby was married to Robert Louis Salaway on February 10, 1961.

Betsy Gardner was married to Gilbert Neal Riley of Sennett, N. Y. on April 29, 1961, in Sewickley, Penna. Helen Gardner was maid of honor and Wynne Paffard and Phebe Sherman were bridesmaids. He is an alumnus of Cornell and is with Pitney-Bowes in Stamford, Conn.

Susie Tidd was married to Lt. Warren William Augenthaler, USMC, March 8, 1961 in Manhasset, N. Y. Lt. Augenthaler is an alumnus of Adelphi College and is stationed in Quantico, Va.

Sally *Leavitt* Blackburn

1959

Judy Agor will spend the summer in Denmark with the Experiment in International Living.

Gale Barton has been named head of the House of Representatives of the Athletic Association of Smith College.

Susan Bradley was one of the Chatham College delegates to the Pennsylvania Intercollegiate Conference on Government in Harrisburg. The conference takes over offices and conference chambers at the state capital every spring for three days of "politicking" and electioneering.

Faith Critchley, a sophomore at Wheaton, will spend her junior year in France with the Sweet Briar group.

Engaged

Nathalie Taft to Frederick B. Andrews of Greenwich, Ct. He attended Wooster School and Bard College.

Married

Ann Travers to Ens. James Franklin Butler, USCG, March 25, 1961, in Richmond, Ind. They are living in The Gateway Apartments, Sheboygan, Mich.

1960

Hi all —

It seems hard to believe that we are about to become sophomores in college. Time flies. It must be that we are all busy.

We can add another name to our list of college enthusiasts. Adrienne Davis writes that she loves Jackson. She adds, "The social life in Boston couldn't be better."

During the semester break, Sally Jasper visited Sunny Jennings at Sweet Briar. Congratulations to you, Sunny. Sunny has been elected to be assistant dorm president. Know that you are doing a good job.

From the looks of it, the majority of the class of 1960 went to their homes for Spring vacation. Several did not. Olea Smith enjoyed her week break in Washington, D. C. Looking to the future, Olea has hopes of going to Switzerland this summer on the Experiment in International Living. Sunny Jennings spent her Spring vacation in Del Ray, Florida. Says that she loved every minute of it. Lynne Furneaux went to Ontario, Canada for vacation. Lynne had three house guests with her there. One of her house guests being "the Harvardite", mentioned in an earlier issue of the Bulletin.

Do you Class of 1960ers know that Amelia Comas and her family are now living in North Andover? Amelia's new address is:

Miss Amelia Comas
Boston Hill Farm
1370 Turnpike Road
North Andover, Mass.

Amelia is going to secretarial school in Boston. Olea writes that you, Amelia, and she enjoyed your week-end spent together last month at Smith.

Praises ringing for Maggie Elsmore. Maggie has been elected president of the Wellesley singing group.

Good news of Ginny Pratt! Ginny is pinned to Hartley Webster, a senior at Dartmouth. Hartley is affiliated with Chi Phi fraternity. He attended Holderness School for Boys before going to Dartmouth. Ginny writes that she and Hartley have no immediate future plans. Congratulations to you both!

Joan Hagerman has been accepted at the Mary Fletcher Hospital in Burlington, Vt. Good luck, Joanie!

Wedding bells will ring for Beth Van Winkle in June 1961. Beth and Oren Boynton, a junior at the University of Pennsylvania, announced their engagement on March 25th. Linny Knowlton, Barbie Cooper and Cindy Bump were present for Beth's engagement party. Oren comes from Scarsdale, New York. Beth and Oren will live in Philadelphia next year. Oren will finish college there. I know that the class will want to join together in sending you best wishes.

Lots of news of Ellen (Emery) Smith. Ellen, Ray (Ellen's husband) and their son, Craig, spent Christmas with Ellen's family in Maine. Many of the class of 1960 may not have known that Ellen and Ray became the proud parents of Craig Samuel Smith on April 6, 1960. Craig was born in Bath Memorial Hospital in Bath, Maine and weighed 7 lbs. 7¼ ounces at birth. Ellen happily announces that Craig is soon to have a little brother or sister.

Looking to the summer! There is very little to report here. Hannah Jopling plans to attend summer school at the University of Colorado. Corky Auxier likewise plans to attend the University of Colorado's summer session. Should be great fun!

There should be more news from you, Class, How 'bout it? A grand summer to all.

Corky Auxier
Box 72, Farrand Hall
University of Colorado
Boulder, Colorado

(summer address)—
c/o Sigma Chi Fraternity House
University of Colorado
Boulder, Colorado

CYNOSURE

School newspaper written and published by the students. Subscription rate: $2.00. Make check payable to Abbot Academy, and send to The Alumnae Office.

Alumnae Fund Report

September 1, 1960 — May 15, 1961

1082 alumnae have contributed $15,863.23

Once again, we wish to thank those of you who have made your contribution to the Alumnae Fund. We hope that the alumnae who have not yet sent a gift will want to do so before June 30 so we can reach our goal of total participation and $20,000 for Faculty Salary Endowment.

ABBOT ACADEMY CHAIRS

THESE ARE HANDSOME CHAIRS

BLACK WITH GOLD TRIM
GOLD ABBOT SEAL EMBOSSED ON FRONT

GOOD WITH ANY DECOR—IN ANY ROOM OF THE HOUSE

STYLES AVAILABLE:

THUMB-BACK ARM CHAIR . . .	**$25.00**
COLLEGE ARM CHAIR	**28.00**
COLLEGE SIDE CHAIR	**20.00**
THUMB-BACK SIDE CHAIR . . .	**18.00**

Why not have a pair or a set for your dining room?

Send your order with check
to the
Alumnae Office, making check payable to Abbot Academy

Chairs will be shipped "Express Collect" from Gardner, Mass.
Allow 3-4 weeks for delivery.

- -

Enclosed please find.....

for ..... chair

Name .....

Address .....

Send Us News

of

Your Options

Your Mergers

Your Dividends

Your Corporation Connections

Today's date ..... Class .....

Maiden Name .....

Married Name .....

Address .....

..... Zone .....

ABBOT ACADEMY BULLETIN
ANDOVER, MASSACHUSETTS

ENTERED
SECOND-CLASS MATTER
AT THE POST OFFICE AT
ANDOVER, MASSACHUSETTS

POSTMASTER: IF ADDRESSEE HAS MOVED, NOTIFY SENDER
ON FORM 3579, POSTAGE FOR WHICH IS GUARANTEED.

WELLS BINDERY INC.
WALTHAM, MASS.
OCT. 1962

ABBOT ACADEMY LIBRARY.
ANDOVER, MASS.